THE STANDARD LIFE ASSURANCE CO.

ESTABLISHED 1825

Subsisting Assurance - - -	**$109,200,000**
Invested Funds - - - -	**38,000,000**
Annual Revenue - -	**5,000,000**
Subsisting	**14,000,000**

INV ADA

Gov 7,500
Sun 3,000
1st 50,000
Rea 55,000 $8,125,500

MONTREAL, 1

RATES A MPANIES

Claims pai h furnished

Unconditi e Security

W. M. ITREAL
PENN AWA

GLOBE S COMPANY

HEAD ORONTO

O R

THOS. WO President
JAS. HOPI Vice-President.

Messrs. WM. McGILLIVRAY, - WM. J. CAMPBELL
M. C. EDEY, - JAS. OLIVER, - JAS. DAVIDSON,
GEO. S. MAY, - A. E. BRADBURY.

SOLICITORS: MESSRS. PERKINS & FRASER.

SEC.-TREAS.: E. A. SELWYN, 106 Sparks Street.

$70,000 STOCK SUBSCRIBED IN OTTAWA

MONEY LOANED

Special Terms to persons wishing to buy or build for personal occupation. Apply to

E. A. SELWYN - - 106 SPARKS STREET

CANADA

NATIONAL LIBRARY

BIBLIOTHÈQUE NATIONALE

To the Dry Goods, Woolen, Silk, Carpet, Gents' Furnishing, Haberdashery, Fancy Goods and Merchant Tailoring Trade of Canada:

In our Warehouses on Wellington and Front Streets East, Toronto, you can see one of the best assorted stocks of the best value in Canada. From the volume of business we transact, and having expert Departmental Buyers, buying for cash, we are enabled to purchase from the best manufacturers in the Canadian, British, European and American markets, at the very lowest prices; we therefore show extraordinary value.

DEPARTMENTS

In Staple Department we Show
Linens, Prints, Cottons, Flannels, Blankets, etc.

Silk and Drees Department:
Black and Colored Silks, Velvets, Plushes, Ribbons, Embroideries, Laces, Veiling, Frilling, Shawls, Mantles, Dress Goods, Hosiery and Gloves.

Woolen Department:
Suitings, Trouserings, Coatings, Mantlings, Tailors' Trimmings, Moleskins Corduroys and Velveteens.

Carpet Department:
Carpets, Curtains, Mats, Rugs, Floor Oilcloths, Linoleums, Piano and Table Covers, Quilts, etc., etc.

Gents' Furnishing Department:
Underwear, Ties, Handkerchiefs, Collars, Cuffs, Rubber Goods, Umbrellas, Valises and Travelling Rugs.

Haberdashery Department:
Dress Buttons, and Buttons of all kinds, Dress Trimmings, Dress Ornaments, Combs, Brushes, Small-wares, Wools and Fancy Goods.

A striking feature in our business is the remarkable growth of our **Letter Order Department.** Since we adopted our new system of filling letter orders the business therein has increased greatly. By constant attention, care and promptness in the filling of all orders, we anticipate a still greater increase.

You are cordially invited to visit our Warehouses and inspect our stock.
Your orders are solicited.

JOHN MACDONALD & CO.

WELLINGTON AND FRONT STS. EAST, TORONTO

JOHN K. MACDONALD. PAUL CAMPBELL. JAS. FRASER MACDONALD.

PUBLIC REC... CANADA. OTTAWA

The MOLSONS BANK

(INCORPORATED BY ACT OF PARLIAMENT 1855)

HEAD OFFICE, - - MONTREAL

PAID-UP CAPITAL, $2,000,000 REST FUND, $1,150,000
PROFIT AND LOSS ACCOUNT, $89,228.53
RESERVED FOR REBATE ON CURRENT DISCOUNTS, - $50,000

BOARD OF DIRECTORS:

President, - - - - JOHN H. R. MOLSON

Vice-President, - R. W. SHEPHERD

S. H. EWING W. M. RAMSAY HENRY ARCHBALD
SAMUEL FINLAY WM. M. MACPHERSON

F. WOLFERSTAN THOMAS, - General Manager

A. D. DURNFORD, Inspector H. LOCKWOOD, Asst. Inspector

BRANCHES:

AYLMER,	ONT.,	H. A. Ambridge, Manager.
BROCKVILLE,	"	E. F. Kohl, "
CALGARY,	ALB'T,	Geo. C. McGregor, "
CLINTON,	ONT.,	H. C. Brewer, "
EXETER,	"	N. D. Hurdon, Sub. "
HAMILTON,	"	C. W. Clinch, "
LONDON,	"	P. W. D. Brodrick, "
MEAFORD,	"	D. A. Ferguson, "
MONTREAL,	P.Q.,	James Elliot, H. Markland Molson, Asst. "
MORRISBURG,	ONT.,	L. W. Howard, "
NORWICH,	"	A. A. C. Donovan, "
OTTAWA,	"	A. B. Brodrick, "
OWEN SOUND,	"	E. W. Waud, - Manager.
RIDGETOWN,	"	J. McMahon, "
SMITH'S FALLS,	"	F. A. Bethune, "
SOREL,	P.Q.	F. W. G. Johnson, "
ST. THOMAS,	ONT.,	L. E. Tate, "
TORONTO,	"	C. A. Pipon, W. H. Draper, Asst. "
TORONTO JCT.,	"	T. Beresford Phepoe, "
TRENTON,	"	M. B. Wilson, "
WATERLOO,	"	J. Hespeler, "
WINNIPEG,	MAN.,	W. G. Nicholls, "
WOODSTOCK,	ONT.,	C. M. McCuaig, "

AGENTS:

British Columbia: Bank of British Columbia.
Manitoba and North-West: Imperial Bank of Canada.
New Brunswick: Bank of New Brunswick.
Newfoundland: Commercial Bank of Newfoundland, St. John's.
Nova Scotia: Halifax Banking Company.
Ontario: Canadian Bank of Commerce, Dominion Bank, Imperial Bank of Canada.
Prince Edward Island: Merchants Bank of P. E. I., Summerside Bank.
Quebec: Eastern Townships Bank, La Banque du Peuple.

IN EUROPE.

London: Parr's Banking Co. and the Alliance Bank, Limited. Messrs. Glyn, Mills, Currie & Co. Messrs. Morton, Rose & Co.
Liverpool: The Bank of Liverpool, Ltd.
Cork: Munster & Leinster Bank, Ltd.
Paris: Credit Lyonnais.
Antwerp, Belgium: La Banque d' Anvers.
Hamburg, Germany: Hesse, Newman & Co.

IN UNITED STATES.

New York: Mechanics' National Bank, W. Watson, R. Y. Hebden and S. A. Shepherd, Agents of Bank of Montreal; Messrs. Morton, Bliss & Co.
Boston: State National Bank.
Portland: Casco National Bank.
Chicago: First National Bank.
Cleveland: Commercial National Bank.
Detroit: Commercial National Bank.
Buffalo: Third National Bank.
Milwaukee: Wisconsin Marine and Fire Insurance Co. Bank.
Minneapolis: First National Bank.
San Francisco: Bank of British Columbia.
Toledo: Second National Bank.
Helena, Montana: First National Bank.
Butte, Montana: First National Bank.
Great Falls, Montana: North Western National Bank.

Agents in Canada for the Money Order Departments of the Pacific Express Company and American Express Company of the United States.

Collections made in all parts of the Dominion, and returns promptly remitted at lowest rates of exchange.

Commercial Letters of Credit and Travellers' Circular Letters issued, available in all parts of the World.

UNION BANK
OF CANADA

Capital, Paid-up - - - $1,200,000
Rest - - - - - 250,000

HEAD OFFICE - QUEBEC

BOARD OF DIRECTORS

ANDREW THOMSON, Esq., PRESIDENT. - - - HON. E. J. PRICE, VICE-PRESIDENT.
D. C. Thomson, Esq., E. J. Hale, Esq., Ed. Giroux, Esq., James King, Esq.,
Sir A. T. Galt, G.C.M.G.
E. E. WEBB - - - - - GENERAL MANAGER.
J. G. BILLETT - - - - - - INSPECTOR.

BRANCHES AND AGENCIES

Alexandria, Ont., Boissevain, Man., Carberry, Man., Chesterville, Ont., Iroquois, Ont., Lethbridge, N.W.T., Merrickville, Ont., Montreal, Que., Moosomin, N.W.T., Neepawa, Man., Ottawa, Ont., Quebec, Que., Quebec (St. Lewis St.), Smith's Falls, Ont., Souris, Man., Toronto, Ont., Wiarton, Ont., Winchester, Ont., Winnipeg, Man.

FOREIGN AGENTS

LONDON, - - Parr's Banking Company and Alliance Bank (Limited).
LIVERPOOL, - Parr's Banking Company and Alliance Bank (Limited).
NEW YORK, - - - National Park Bank.
BOSTON, - - Lincoln National Bank.
MINNEAPOLIS - - First National Bank.
ST. PAUL - - St. Paul National Bank.
GREAT FALL, MONT. - First National Bank.
CHICAGO, ILL. - Globe National Bank.

The notes of this Bank are redeemed at par as follows:—
At Halifax, N.S., St. John, N.B., and Charlottetown, P.E.I., by the Bank of Nova Scotia.
At Victoria, B.C., by the Bank of British North America.

OTTAWA BRANCH 126 WELLINGTON ST

A general Banking business done. Drafts on United States and Europe bought and sold.

Current Rate of Interest paid on Deposits in Savings Department and on Deposit Receipt.

INTEREST CREDITED TO ACCOUNTS TWICE A YEAR.

M. A. ANDERSON - - Manager

THE BANK OF OTTAWA

HEAD OFFICE: OTTAWA, CANADA

CAPITAL PAID UP (Subscribed, $1,500,000) . . **$1,335,000**
REST **707,549**

BOARD OF DIRECTORS:

CHAS. MAGEE, - - - - - **President**
R. BLACKBURN, - - **Vice-President**
GEO. HAY **JOHN MATHER** **ALEX. FRASER**
HON. GEO. BRYSON **DAVID MACLAREN**

BRANCHES

ARNPRIOR, PEMBROKE, CARLTON PLACE, KEEWATIN, HAWKESBURY, ONTARIO; WINNIPEG, MANITOBA

GEO. BURN *General Manager* **D. M. FINNIE** *Assistant Manager*

Agents in Canada, Bank of Montreal; Agents in New York, Bank of Montreal; Agents in Chicago, Bank of Montreal; Agents in St. Paul, Merchants' National Bank; Agents in London, Eng., Parr's Banking Co. and Alliance Bank, Ltd.

SPECIAL ATTENTION GIVEN TO COLLECTIONS AND PROMPT RETURNS MADE AT LOWEST RATES

P. I. BAZIN

Banker and Insurance Agent

and General Broker

Foreign Exchange and American Currency Bought and Sold

LOANS NEGOCIATED

Collections made at most advantageous terms
Prompt remittances.

13 Elgin Street - - - OTTAWA, ONT.

The Ontario Bank

CAPITAL PAID-UP - - $1,500,000
RESERVE FUND - - 315,000

HEAD OFFICE: - - - TORONTO

DIRECTORS:

SIR WM. P. HOWLAND, C.B., K.C.M.G., - - - - President
A. M. SMITH, ESQ., Vice-President
HON. C. F. FRASER, DONALD MACKAY, Esq., G. M. ROSE, Esq.,
G. R. R. COCKBURN, Esq., HON. J. C. AIKINS
C. HOLLAND, General Manager - E. MORRIS, Inspector

BRANCHES:

Amherstburg, Aurora, Bowmanville, Buckingham, Cornwall, Kingston, Lindsay, Montreal, Mount Forest, Newmarket, Ottawa, Peterboro', Port Arthur, Pickering, Sudbury, Toronto, Whitby, 480 Queen St. West, Toronto

AGENTS:

London, Eng.—Parr's Banking Company and the Alliance Bank (Limited).
France and Europe.—Credit Lyonnais.
New York.—The Fourth National Bank of the City of New York, and Messrs. Walter Watson and Alex. Lang.
Boston.—Tremont National Bank.

OTTAWA BRANCH, ALEX. SIMPSON, Manager
Cor. METCALFE AND WELLINGTON STS.

Exchange on all points bought and sold; Letters of Credit available in all countries sold. Highest interest allowed on deposits. A general banking business done.

PUBLIC RECORD OFFICE CANADA.

CANADIAN BANK OF COMMERCE

HEAD OFFICE: - - TORONTO

CAPITAL AND SURPLUS:
OVER SEVEN MILLION DOLLARS

The Ottawa Branch will occupy from about July 1st, their new premises, 106 and 108 Wellington Street.

R. GILL - - Manager

While the

Productive Period

of your life is

Passing,

you should

Providently Provide Perfect Protection

For your ***HOME***

By insuring in the

THE TEMPERANCE AND GENERAL LIFE ASSURANCE COMPANY

Not the BIGGEST,
But the Best;
Not the GREATEST in MAGNITUDE,
But the GREATEST in
GENUINE MERIT

HON. G. W. ROSS, President. H. SUTHERLAND, Manager

W. H. FLIGG, DISTRICT AGENT

178 SLATER STREET - - OTTAWA

J. & R. CRAIG

TAILORS

105 Sparks Street

OTTAWA

Honorable Members of the Senate:
Gentlemen of the House of Commons:

Are You Insured?

If not secure a policy in the

UNION ASSURANCE SOCIETY

OF LONDON

In the heat of debate your homes may be devastated by fire; when indulging in fiery eloquence your mills and factories, your stores, warehouses and goods may be consumed by the same devouring element. While the calamity may not be averted the effect can be rendered migratory by Insuring in the Union.

Gentlemen to the right of the Speaker **Insure in the Union** because it is a good old **Conservative Company,** and affords ample **Protection** to the policy holders.

Gentlemen to the left of the Speaker **Insure in the Union** because of its **Liberal** policy, and because it is a believer in **Reciprocity** between insured and insurer.

Gentlemen on the cross benches **Insure in the Union,** because—though **Instituted in the Reign of Queen Anne, A.D. 1714,** it is right in it up to date.

Anybody who desires to

INSURE IN THE UNION

Can make application to

CHAS. H. CARRIERE - Agent at Ottawa

Or any Agent of the Company throughout the Dominion of Canada.

T. L. MORRISEY, Resident Manager for Canada
MONTREAL

E. G. LAVERDURE. E. J. LAVERDURE.

E. G. LAVERDURE & CO.

Hardware Merchants

Supplies for Tinsmiths, Plumbers, Gas aad Steam Fitters

PAINTS, OILS, GLASS, VARNISHES, PUTTY, Etc.

69 to 75 William Street - Ottawa

Telephone 102

J. F. BELANGER

159 Bank Street, Ottawa

House and Sign Painter

GLAZIER, PAPER-HANGER and DECORATOR

WALL PAPER, Newest Patterns always for sale.

Special Attention given to OIL FINISH POLISHING.

☞ Makes a Specialty of Wall and Ceiling Decorations in Paper, also of Whitewashing.

All orders executed with care, attention and promptness.

Mixed Paints, Oil, Turpentine, Varnish, Glass, Putty and all Painting and Decorating Supplies always in Stock.

Slinn's Block, - 159 Bank Street

TELEPHONE NO. 92

HENRY C. DEYMOND

SHIRT MAKER

Ordered Work a Specialty

Office and Factory : - - 342 MARIA STREET

OT

AN

BAYS
BILL
CLA

PUBL

Inter

THE

OTTAWA CITY DIRECTORY

1893-94.

EMBRACING

AN ALPHABETICAL LIST OF ALL BUSINESS FIRMS AND PRIVATE CITIZENS; A CLASSIFIED BUSINESS DIRECTORY AND A MISCELLANEOUS DIRECTORY,

CONTAINING

A Large Amount of Valuable Information

ALSO A

COMPLETE STREET GUIDE

TO WHICH IS ADDED

AN ALPHABETICAL AND STREET DIRECTORY OF HULL, QUE.

ALSO

Suburban Directories OF

BAYSWATER	HINTONBURGH	MECHANICSVILLE
BILLING'S BRIDGE	JANEVILLE	OTTAWA EAST
CLARKSTON VILLAGE	MANCHESTERVILLE	ROCKCLIFE PARK

VOL. XX.

PRICE $3.00 **PRICE $3.00**

OTTAWA:
PUBLISHED BY THE MIGHT DIRECTORY COMPANY OF TORONTO, (LTD.)
J. M. MIGHT, *President* H. R. C. CLARKSON, *Vice-President*
H. WADDINGTON, *Secretary-Treasurer*
CAPITAL, PAID UP - - - $100,000.00
R. HILLS, *Local Manager*

Entered according to Act of Parliament of Canada, in the year One Thousand Eight Hundred and Ninety-three, by the Proprietors, in the Office of the Minister of Agriculture.

E 5499
O85
A28
fol.
c.2
1893/94

27692

OTCD

PREFACE.

The Publishers, in presenting to their subscribers, this, the *Twentieth Issue of the Ottawa City Directory*, beg to thank them for the renewal of their patronage. They also wish to thank the business people generally for the facilities afforded them in gathering the information. They are confident that the work will be found to be equal to any of the previous issues, and will compare favorably with any similar work published in America; they only ask when a person is criticising the book, that he will take into consideration the many difficulties that have to be contended with in a community which, when the suburbs and Hull are considered, is so equally divided between French and English. The work contains 18,819 names, and, after the firms and references are deducted (2,500), and the balance multiplied by three—the figure generally used by directory publishers—it will be seen that the city has a population of about 49,000 people.

The Might Directory Company of Toronto, (Limited)

J. M. MIGHT, *President and Managing Director.*

R. HILLS, *Local Manager.*

OTTAWA, *June 22, 1893*

THE MURRAY PRINTING CO.,
31-33 MELINDA ST., TORONTO.

INDICES

GENERAL INDEX

	Page.
Abbreviations	35
Advertisements Colored pages in front and back of book	
Alphabetical list of names	187 to 434
Business Classification	471
Hull Business Directory	597
Hull City Directory	596
Hull Street Directory	523
Indexes to Advertisers	8
Index to Miscellaneous	7
Introductory	6
Miscellaneous Directory	9 to 33
Street Directory	35
Suburban Villages	512 to 522
Ward Boundaries	186

INDEX TO SUBURBAN VILLAGES

	Page.
Bayswater	512
Billing's Bridge	513
Clarkston Village	514
Hintonburgh	514
Janeville	516
Manchesterville	518
Mechanicsville	519
Ottawa East	520
Rockcliff Park	522

INDEX TO MISCELLANEOUS

	Page.
Banks	25
Board of Civil Service Examiners	10
Board of Trade	23
Cab Tariff	18
Cabinet The	9
Cemeteries	23
Churches	28
City Government	17
Clubs	33
Colleges and Schools	23
Consuls	23
Coroners	23
County and Municipal Officers	19
Custom House	23
Departmental Buildings	9
Department, Public Printing & Stationery	17
Division Court Sittings	19
Educational	23
Exchequer Court	10
Financial	25
Fire Alarm	18
Fire Department	17
Governor General	10
Health Office	17
Hospitals and Asylums	26
House of Commons	15
Hull City Council	554
Incorporated Companies	26
Inland Revenue	23
Interest Table	opp 604
Library of Parliament	16
License Commissioners	17
Loan and Building Associations	25
Military	27
Newspapers	27
Ottawa River Works Office	23
Parks	28
Police Court	17
Post Office	20
Public Buildings	28
Public Schools	24
Queen and the Royal Family	9
Queen's Printer's Office	17
Registry Office, City	23
Registry Office, Co	19
Religious	28
Secret Societies	30
Senate	31
Separate Schools	25
Societies, Clubs, Etc	32
Stage Lines	29
Supreme Court	10
Tariff for Coaches	18
Temperance	31

INDEX TO ADVERTISERS

PAGE

Anglo American Loan and Savings Co *left side lines and embossed line front cover*
Ashe Wm 192
Auld John, (Montreal) 482
Bar-Lock Type Writer 509
Bank of Ottawa vi
Bazin P I vi
Belanger J F xi
Black W G ..... *right bottom lines and* 205
Brady & Harris 212
British American Dying Co ..... *right side line*
Bryson, Graham & Co ..... *left bottom lines*
Bush Bonbright & Co ..... *right top lines*
Canadian Bank of Commerce vii
Carrier C H ..... *outside front cover*
Charlebois H xi
Claffy T L & Co 231
Clarke Miss Sarah 232
Confederation Life Association ..... *right lines*
Cook's Friend ..... *outside front cover*
Cote Joseph 237
Cote & Co 237
Coursolle J 238
Craig J & R ix
Cross I G 509
Cuthbert J & Son 241
Currie Wm A 501
Currie W & F P & Co ..... *opp inside back cover*
Dominion Hall Hotel 604
Dominion Paper Co ..... *opp inside back cover*
Eclipse Office furniture Co 499
Eddy E B xii
Egan & Gorman 259
Elgin Street Private School for Boys 479
Fleury J 264
Globe Savings & Loan Co ii
Guardian Assurance C ..... *right bottom lines*
Gurd Charles & Co ..... *outside front cover*
Harmon Miss A M 480
Harvey A 500
Henderson & Beament 289
Herbert J & Son 505
Hope James & Co ..... *right bottom lines*
Independent Ice Co 480
James A E 509
Jalland John 298
Jarvis J A 299
Keith & McLaurin ..... *embossed line back cover*
Kenny Bros 305
Kettle Island Park 306
Kidd, Blanchet & Rutherford 306
King Charles 307
Lafleur Napoleon xi
Lamb W A ..... *right side lines*
Laverdure E G & Co xi

PAGE

Ligget Thomas 323
Liverpool & London & Globe Insurance Co ..... *outside front cover*
McDougall & de Martigny (Hull) 375
McIntyre, Code & Orde 333
McLaughlin D A, ... *opp page* 335
McRae & Co ..... *left side lines*
Macdonald John & Co iii
Major C B (Hull) 275
Manchester David ..... *opp page* 342
Mark Mary J 343
Martin F X (Hull) 576
Mason Wm & Sons 345
May George & Sons 346
Mayer C C & Son ..... 244 & 346
Might Directory Co of Toronto (Ltd) *inside back cover* and 34
Molsons Bank iv
Morris W D, ... *right top lines*
Murphy Gold Cure 353
Newcombe O & Co ..... *outside back cover*
Ontario Bank vii
Orme J L & Son ..... opp. 365
Ottawa Business College ..... *embossed line back cover*
Phœnix of Hartford ..... *outside front cover*
Pratt & Kidd 377
Pritchard & Andrews 485
Rainboth E J 380
Reid John R ..... *left top lines*
Reiffenstein G C ..... *edges of book*
Rochester W G 485
Rogers Samuel Oil Co ..... *right top lines*
Rogers S & Son 389
Scott & Walmsley ..... *edges of book*
Selwyn E A ..... *outside front cover*
Shipman George 400
Shore Thomas A 401
Standard Life ii
Stewart Robert ..... 409 and 522
Sun Life Assurance Co ..... *left top lines*
Temperance & General Life Assurance Co viii
Thompson G F ..... *left top lines*
Torney Georgeson & Co 417
Tourchot A L 417
Troy Steam Laundry Co ..... *right side lines*
Uglow R & Co 420
Union Assurance Co ..... *outside front cover*
Union Bank v
Walton & Bridge 479
Ward G B ..... *back bone of book*
Western Assurance Co ..... *outside back cover*
Workman Ernest 498
Workman Harry 496
Workman W G 498

PAGE
..... 323
rance
front cover
..... 375
..... 333
p page 335
ft side lines
..... iii
..... 275
p page 342
..... 343
..... 576
..... 345
..... 346
. 244 & 346
o (Ltd)
ver and 34
..... iv
ight top lines
..... 353
ide back cover
..... vii
....opp. 365
ssed line
back cover
ide front cover
..... 377
..... 485
..... 380
..left top lines
..edges of book
..... 485
right top lines
..... 389
..edges of book
ide front cover
.....400
..... 401
..... ii
.409 and 522
..left top lines
Assurance
..... viii
..left top lines
..... 417
..... 417
.right side lines
..... 420
side front cover
..... v
..... 479
ck bone of book
side back cover
..... 498
..... 496
..... 498

THE SAM'L ROGERS OIL CO. | W. D. MORRIS Manager.

THE MIGHT DIRECTORY CO. OF TORONTO, (Ltd.)

Ottawa City Directory

1893-94

MISCELLANEOUS INFORMATION

The Queen and Royal Family.

Her Majesty VICTORIA, by the Grace of God, of the United Kingdom of Great Britain and Ireland, Queen, Defender of the Faith, Empress of India, (in India Kaiser-I-Hind), born May 24th, 1819; succeeded to the Throne June 20, 1837, on the death of her uncle King William IV., crowned June 28, 1838, and married February 10, 1840, to his late Royal Highness, Francis Albert Augustus Charles Emanuel, Prince Consort, Duke of Saxony, Prince of Cobourg and Gotha. Her Majesty is the only child of his late Royal Highness Edward, Duke of Kent, son of King George III. The children of Her Majesty are:—

Her Royal Highness Victoria Adelaide Mary Louise, PRINCESS ROYAL OF ENGLAND AND PRUSSIA, born Nov. 21, 1840, and married to the late Emperor Frederick of Germany, Jan. 25, 1858, and has issue four sons and four daughters.

His Royal Highness Albert Edward PRINCE OF WALES, born Nov. 9, 1841, married March 10, 1863; Alexander of Denmark (Princess of Wales), born Dec. 1, 1844, and has issue Prince Albert Victor, born Jan. 8, 1864, died Jan. 14, 1892; George Frederick Ernest Albert, born June 3, 1865, Louisa Victoria Alexandra Dagmar, born Feb. 20, 1867, married Duke of Fife, July 27, 1889; Victoria Alexandra Olga Mary, born July 6, 1868; and Maud Charlotte Mary Victoria, born Nov. 26, 1869.

Her Royal Highness Alice Maud Mary, born April 25, 1843; married to H. R. H. Prince Frederick Louis of Hesse, July 1, 1862; and have issue five daughters and two sons; second son killed by accident May, 1873; died Dec. 14, 1878.

His Royal Highness Alfred Ernest Albert, Duke of Edinburgh, born Aug. 6, 1844; married her Imperial Highness the Grand Duchess Marie of Russia, Jan. 22, 1874, and has issue one son and five daughters.

Her Royal Highness Helena Augusta Victoria, born May 25, 1846; married to H. R. H. Prince Frederick Christian Charles Augustus of Schleswig-Holstein-Sonderburg-Augustenburg, July 5, 1866, and has issue three sons and two daughters.

Her Royal Highness Louisa Carolina Alberta, born March 18, 1848; married to the Marquis of Lorne, eldest son of the Duke of Argyle, March 21, 1871.

His Royal Highness Arthur William Patrick Albert, Duke of Connaught, born May 1, 1850; married March 13, 1879, to Princess Louise Margaret, daughter of Prince Frederick Charles of Prussia, and has issue one son and two daughters.

His Royal Highness Leopold George Duncan Albert, born April 7, 1853; married April 27, 1882, to Princess Helen of Waldeck, and has issue one son and one daughter. Died March 28, 1884.

Her Royal Highness Beatrice Mary Victoria Feodore, born April 14, 1857; married July 23, 1885, to Prince Henry of Battenburg, and has issue one son and two daughters.

Departmental Buildings.

The Cabinet.

THOMPSON, HON SIR JOHN, Q C. Prime Minister, Minister of Justice.

BOWELL, HON M, Minister of Trade and Commerce.

CARON, HON SIR ADOLPHE, Postmaster General.

CARLING, HON JOHN (*without portfolio*).

COSTIGAN, HON JOHN, Secretary of State.

SMITH, HON F, (*without portfolio*).

FOSTER, HON G E, Minister of Finance,

TUPPER, HON C H, Minister of Marine and Fisheries.

HAGGART, HON JOHN G, Minister of Railways and Canals.

OUIMET, HON ALDRIE, Minister of Public Works.

PATTERSON, HON J C, Minister of Militia and Defence.

DALY, HON T MAYNE, Minister of the Interior and Superintendent General of Indian Affairs.

ANGERS, HON H, Minister of Agriculture.

(Not in the Cabinet.)

CURRAN, HON J J, Q.C., Solicitor General.

WALLACE, HON N CLARK, Comptroller of Customs.

WOOD, HON JOHN, Comptroller of Inland Revenue.

GUARDIAN ASSURANCE CO. of England | W. G. BLACK, Agent Ontario Chambers, 48 Sparks St., Ottawa.

The New Policy of the CONFEDERATION LIFE THE MOST PERFECT POLICY in the WORLD

COAL { All Kinds. Best Quality. } G. F. THOMPSON
27 SPARKS ST., opp. The Russell.
TELEPHONE 288.

The Anglo-American Loan and Savings Co. | Authorized Capital, $10,000,000 Subscribed Capital, - $270,000 | DR. SAMUEL GINNER Managing Director.
Head Office, 80½ Adelaide St. East, TORONTO

Board of Civil Service Examiners.

John Thorburn, LL D, chairman; A D DeCelles; P LeSeuer, secretary.

Governor-General.

His Excellency, the Right Honorable Sir Frederick Arthur Stanley, (now Earl Derby), Baron Stanley of Preston, in the County of Lancaster, in the Peerage of Great Britain and Ireland, Knight Grand Cross of the Most Honorable Order of the Bath, Governor General of Canada. Will be succeeded September 1st by the Earl of Aberdeen.

Staff—Major the Hon. J T St. Aubyn, Grenadier Guards, Governor-General's Secretary and Military Secretary; Lieut the Hon. G H W Walsh, Grenadier Guards, A D C; Lieut Viscount Kilcoursie, Grenadier Guards, A D C.

Governor-General's Secretary's Office.

Charles J Jones, chief clerk; William Campbell, W. H Walker, A F Sladen, clerks; George Smith, messenger; Sargeant Clarke, orderly.

Judges and Officers of the Supreme Court of Canada.

Bank St n of Wellington.

The Hon. Samuel Henry Strong, Chief Justice; Hon. Telisphore Fournier, J; Hon Henri Elzear Taschereau, J; Hon. John Wellington Gwynne, J; Hon. Christopher Salmon Patterson, J; Hon. Robert Sedgewick, J.

Robert Cassels, Q C, registrar; George Duval, Barrister, reporter; C H Masters, Barrister, assistant reporter; H H Bligh, Q C, librarian; James Lawson, clerk; H E Stewart, clerk: F Curran, senior messenger and usher; F Morel, Joseph Lynch, messengers.

Supreme Court Library.

Harris H Bligh, Q C, librarian; James O'Ragan, assistant.

Sessions of the Supreme Court.

One commences third Tuesday in February; one first Tuesday in May; one first Tuesday in October.

The Exchequer Court of Canada.

Judge, Hon George Wheelock Burbidge; officers, Louis Arthur Audette, registrar; reporter, Charles E Morse; clerks, John McDonald, Duncan Clark; messenger, Wilfred Labelle. Sits at Ottawa every Monday at 11 a m, except during vacation or the absence of the judge, for hearing demurrers, etc., and for the trial of causes at such places and times as are fixed by the judge by general or special orders.

Admiralty jurisdiction is vested in the Exchequer Court of Canada under 53-54 Vic. (Imperial), Ch. 27 and 54-55 Vic. (Canadian), Ch. 29.

Local Judges in Admiralty of the Exchequer Court of Canada.

Quebec District, The Hon George Irving, QC, Quebec; Nova Scotia District, The Hon James McDonald, CJSC, Halifax; New Brunswick District, The Hon Wm Henry Tuck, JSC, St John; Prince Edward Island District, The Hon Wm W Sullivan, CJSC, Charlottetown: British Columbia District, The Hon Sir Matthew Baillie, Begbie, CJSC, Victoria; Toronto, His Honour Judge McDougall, Judge York County Court, Toronto.

Registrars of the Admiralty Districts of the Exchequer Court.

Quebec District, James Dunbar, QC, Quebec; Nova Scotia District, L W Desbarrer, Halifax; New Brunswick District, Robert O Stockton, St John; Prince Edward Island District, John A Longworth, Charlottetown; British Columbia District, James Charles Prevost, Victoria; Toronto District, James Bruce, Toronto.

List of Commissioners for Administering Oaths in the Supreme Court and in the Exchequer Court of Canada.

Winslow Arren, Boston, USA; Louis Arthur Audette, Ottawa, Ont; Charles Morse, Ottawa, Ont; Robert Tuthel Litton, Melbourne, Australia; Frank John Leslie, Liverpool, England; Frederick Elliott Grant, Melbourne, Australia; John Proffett, Westminister, England.

James Dunbar, Quebec, Que; Lewis W DesBarres, Halifax, NS; Robert O Stockton, St John, NB; John A Longworth, Charlottetown; PEI; James C Prevost, Victoria, BC; John Bruce, Toronto, Ont; Louis Henry Collard, Montreal, PQ; G H Walker, Winnipeg, Man; Dixie Watson, Regina, NWT; H A L Dundas, Calgary, NWT; C Gardner Johnson, Vancouver, BC; W E Peters, Sydney, NS.

EAST BLOCK.

Department of Justice.

Sir John Thompson, QC, minister of justice; Edmund Leslie Murcomb, deputy of the minister of justice; Douglas Stewart, minister's private secretary; A Power, QC, G L B Fraser, chief clerks; John Leslie, F H Gisborne, W E Hodgins, John Chisholm, P M Cote, W H Blackadar, J E Narraway, J Mullin, clerks; Robt Fredk Harris, F. A. Morse, messengers.

Solicitor General's office—J J Curran, QC, solicitor general, Jere Mullin, P M Cote, joint private secretaries.

Penetentiary Branch—James G Moylan, inspector; Geo L Foster, accountant; H B S Lane, clerk.

Finance Department.

Hon Geo E Foster, minister of finance; J M Courtney, deputy of the minister of finance; S J Jenkins, minister's private secretary; F Toller, comptroller of Dominion currency; C J Anderson, chief clerk savings bank branch; M G Dickieson, dominion bookkeeper; W H Hayes, account of contingencies; George Low, C A Gough, C W Treadwell, J B H Neeve, C E Turgeon, C F Street, J A Clayton, E S Wiggins, N S Garland, John McNicol, John Fraser, John Belfour, W L Blair, J P Nutting, T C Boville, E A Black, F A Coffin, C J Tasker, E Capbert, Thos Gilmour, C S Scott, E L Brittain, A B Foster, J C Saunders, clerks; P Connolly, P Pender, W H Ostrom, F A Evans, P Connolly jr, messengers.

Charges of management—G Y Crookshank, inspector.

Insurance Branch—Wm Fitzgerald, superintendent; A K Blackader, W J R McMinn, A J O'Reilly, R Henderson, clerks.

Office of Auditor-General.

J L McDougall, auditor-general; John Gorman, E D Sutherland, F Hayter, John B Simpson, John Graham, Thos Porter, J H P Gibson, J C Macdonald, L A Bissonnette, J W

BRYSON, GRAHAM & CO. | Grockery & Glassware.

HEINTZMAN PIANOS | Have no equal in Tone, Touch and Durability, which makes them the most popular instrument of the period. Bush, Bonbright & Co., Sole Agents, 158 Sparks St.

Reid, A B Hudson, H A Baldwin, B W Sherwood, Wm Kearns, E C Hayes, J S Stevenson, Ethel Belford, E O'Connell, H R Moore, H Gross, Walter Tucker, E E Stockton, S S Allen, clerks; P Connolly and John Pender, messengers.

Department of the Interior.

Hon T Mayree Daly—Minister of the Interior.

A M Burgess—Deputy of Minister of the Interior.

Arthur Chisholm—Private Secretary.

Secretary's Branch—John R Hall, secretary; L C Pereira, assistant secretary; William Mills, K J Henry, F Clayton, G U Ryley, F S Checkley, C C Rogers, P G Keyes, Wm F Boardmar, George P J, G A Sparkes, H E Hume, F Nelson, J L'Etolie, E Genest, F C Capreol, C C Pelletier, O H Lambart, F Loyer, Eugene Belleau, Mrs M P Lee, J A Cote, W Hatch, H H Rowatt J S Eagleson, Joseph P Dunne, S J Willoughby, C W Badgley, B L York, R H Campbell, Mrs J Ricard, Miss A B Yielding, F C McDonald, Mrs C Ridley, A A Pinard, Miss M May, Mrs M E Bell, F E Stuart, E Connolly, Miss L Coleman, G P Pereira, P M Duffy, Miss B Barber, J Curley, Miss M Shaw, J C Poper, Robt Dunlop.

Law Clerk—T G Rothwell.

Surveys Branch—E Deville, surveyor general, chief clerk; W F King, chief astronomer; J S Dennis, chief inspector of surveys; A H Whitcher, P B Symes, M Brady, R Rauscher, L T Lacasse, B Billings, T W E Sowter, C J Steers.

Land Patents Branch—W M Goodeve, chief clerk; N O Cote, B Wallis, W S Glidon, H Sherwood, G W Paterson, D Dunn, H B D Bruce, P V Low, F W C Cuming, G Lemieux.

Accounts Branch—J A Pinard, accountant, chief clerk; C H Beddoe, assistant accountant; J S Brough, H H Turner, ledger keepers; Geo D Pope, P Robertson, A F Grant, Miss R G Ellis.

Geographer—J Johnston.

Messengers—A Swinburn, James Dunnet, A Pegg, E E Turton, Henry Ackland, Joseph Beaudoin.

Department of the Secretary of State.

Hon John Costigan—Secretary of State.

L A Catellier—Under Secretary of State and Deputy Registrar General of Canada.

M F Walsh—Private Secretary to the Minister.

Correspondence Branch—P Pelletier, chief clerk; H J Morgan, F Colson (accountant), G Emond, J F Waters, H G Lamothe, H Roy, E Harrison, C T de Lanaudiere, E Y Steele, W Foran, L J A Dube, J M Lalonde.

Registry Branch—E Brosseau, J W Storr, A M P Drouin, A G Learoyd, P T Kirwan, A O Matton, A Arcaud, C Medlow, D D McDonald, G Collins, L F Globensky, F M Baker.

Records Branch—A Audet, keeper of the records; F J Audet, A Archambault.

Messengers—A Elie, R Archambault, U Ricard, W B de Grosbois.

Privy Council.

President of the Council—Hon. J B Ives.

John J McGee, Clerk of the Privy Council, Custodian of the State Papers; Joseph Pope, assistant clerk; Samuel E St. Onge Chapleau, Clerk Crown in Chancery; W Horace Lee, F K Bennetts, James Foley, Deputy Clerk of the Crown in Chancery; R W Baldwin, P J Brennan, S Lelievre, D C F Bliss.

Dominion Police Force.

A P Sherwood, commissioner of police; Daniel O'Leary, inspector of police; James Hughes, T C Slide, L P Godin, sargeants; P Stringer, M Morphy, N Morrison, W H Timbers, A MacQuaig, J E Minard, Jas D Barber, Samuel Shore, W W Waters, E Spenard, R Chamberlin, R Brown, W J Jackson, Jeremie Charon, D Minnock, James Parkinson, A Prudhomme, B T Carey, P J Clarke, Jas Stuart, H Giroux, R E Foster, R M Argue, F Littlefield, Jno McGahey, Wm. Trepanier, Simon Fahey.

West Block.

Department of Public Works.

Hon J A Ouimet—Minister of Public Works.

A Gobiel—Deputy Minister.

E F E Roy—Secretary of Department.

Vacant—Assistant Secretary.

R C Desrochers—Private Secretary.

Correspondence—A E Belleau, clerk; T Fortier, J A Theriault, J E Verrault, A J Smith, E T Smith, James Slater.

Accountant Branch—O Dionne, accountant, chief clerk; A G Kingston, I Cote, clerks.

Technical Branch—Louis Coste, chief engineer; Thos Fuller, chief architect; R Steckel, chief clerk; P J Macpherson, J C Tache, F C Lightfoot. Joseph Vincent, S O'Brien, Geo Hennessy, R J Robillard, J C Blais, clerks; E Des Riveres, Victor Lepage, messengers.

Department of Railways and Canals.

Hon John G Haggart, minister of Railways and Canals; J E W Currier, private secretary; C Schreiber, deputy minister and chief engineer of railways and canals; John H Balderson, secretary; H A Fissiault, law clerk; S L Shannon, accountant; W J Tilley, M W Maynard, L K Jones, F A Dixon, Neil Stewart, L H Filteau, B H Teakles, C Costin, S McLaughlin, A U Almon, C E Chubbock, R Devlin, J W Pugsley, C W Ross, W B Almon Hill, L N Fortier, L D Dion, A W Cameron, J E Methot, F Beard, clerks; J N Deslauriers, chief messenger; I Deslauriers, messenger.

Ottawa River Canals—Ernest Marceau, assistant superintending engineer.

Rideau Canal Office—F A Wise, CE, superintending engineer.

Department of Trade and Commerce.

Hon M Bowell, minister of trade and commerce; WG Parmelee, deputy minister of trade and commerce; J L Payen, private secretary; Miss Edith Belford, clerk.

Customs Department.

N Clarke Wallace, comptroller of customs; J R K Bristol, private secretary, chief clerk; G W Jessop, assistant Dominion appraiser; Lt-Col G V Ince, Fred Bennett, C E McKiel, A C Bleakney, G H Fawcett, W C Baker, James J Campbell, W Russell, E L Sanders, John Ackers, T A D Bliss, Sidney Dunlevie, John Courtney, T J Code, R R Farrow, A Morin, Miss Jessie Christie, Miss Annie Fraser, A Lacerte, W H Grafton, S L T Frost, R W Breadner, clerks; H Carleton, packer; John Gow, W D P Bales, messengers; Miss Lillie Christie, Miss D Parlow, sugar testers.

JAMES HOPE & CO. | IMPORTERS OF Educational and Church Books.

TROY STEAM LAUNDRY CO. {123 Bank Street TELEPHONE 786

The Sun Life IS A CANADIAN COMPANY | Office, Russell House Block, 24 Sparks St. JOHN R. REID, Manager Eastern Ontario.

McRAE & CO., 58 Queen E. | Contractors' and Miners' Supplies, Howe Scales, Pig Iron, Coal.

Department of Inland Revenue.

J F Wood, MP, controller of inland revenue; T Miall, commissioner; W J Gerald, assistant commissioner.

Secretary's Branch—Wm Himsworth, chief clerk and secretary; Wm Carter, assistant secretary; J P McCarthy and F Newby, clerks; F K Blatch, clerk forms and printing; Geo Fowler, clerk stamps and instruments.

Accountant's Branch—P M Robins, chief clerk and accountant; F R E Campeau, assistant accountant; C R Hall, J A Doyan, J Byrnes, R Quain, J F Brown, clerks; W L Heron, J F Shaw, G Brunel, R Nettle, clerks statistical branch; C F Winton, secretary to the controller; J P Dunne, Jno Burns, clerks standard branch.

Analyst's Branch—Thos Macfarlane, chief analyst; A McGill, F W Babbington, and A L Tourchot, assistant analysts; Thomas Casey, and Jas Watson, laboratory clerks.

Messengers—A McCullough, Jas Hagan and N Potvin.

Inspectors of Inland Revenue—Henry Godson, chief inspector, Toronto; James Gow, Windsor district, Windsor; John Morrow, Toronto district, Toronto; W L Hamilton, Kingston district, Kingston; R Bellemare, Montreal district, Montreal; J M Lemoine, Quebec district, Quebec; T Burke, New Brunswick district, St John, NB; R Borradaile, Nova Scotia district, Halifax; J K Barrett, Manitoba district, Winnipeg: Wm Gill, British Columbia district, Victoria; R Borradaile, Prince Edward Island district; Halifax; J Davis, chief inspector of distilleries, Windsor; W J Gerald, inspector of tobacco factories, Ottawa; J Morrow, inspector of bonded distilleries, Toronto; W J Johnstone, chief inspector of standards.

Marine and Fisheries Department.

Hon C H Tupper, minister; Wm Smith, deputy minister; John Hardie, chief clerk; F Gourdeau, accountant: Wm P Anderson, engineer; S P Beauset, commissioner of fisheries: S Wilmot, superintendent of fishculture, etc.; Wm L Magee, registrar of shipping; M P McElhinney, nautical adviser.

Accountant Branch—A W Owen, assistant accountant; V H Steele, F H Cunningham, A Halkett, W Makinson, E W Gilbert;

Correspondence—R N Venning, W H Alexander, C Stanton, J B Halkett, A H Belliveau; W W Stumbles, V C Nicholson, W B Carleton, J E McClenaghan, J A Murray, C F Winter. R Ray, B F Burnett, A H Guion.

Officers in charge of Licenses—J S Webster.

Fishing Bounty—S B Kent, T Aumond.

Private Secretary—W C Gordon.

Messengers—J Morin, J A Robertson; E McQuarrie.

Department of Militia and Defence.

Hon J C Patterson, minister of militia and defence; Colonel Hon C Eugene Panet, deputy minister of militia and defence; Captain A Benoit, secretary of the department; Benjamin Sulte, chief clerk; H D J Lane, Colin Campbell, E E Lemieux, clerks; J Courtman, N Casault, E Verreault, messengers; C Herbert O'Meara, chief clerk, accountant; F X Lambert, W H Aumond, E B Holt, F E P Aldrich, T. M Maguire, clerks; Lieut Colonel J Macpherson, chief clerk, director of stores; Lieut-Colonel D A Macdonald, Captain J B Donaldson, P Clarke, F E Knight, L Foley, J A McCann, clerks; ———, architect; Lieutenant F W White, assistant architect.

Colonel W Powell, adjutant-general; Lieut-Colonel de la D T Irwin, inspector of artillery; Lieut-Colonel Thomas Bacon, first clerk; F C Larouse, Major W R S Wainwright, clerks; C Dion, messenger; E Verrault, packer.

Military Branch.

Major General Ivor Herbert, C B, commanding the militia; Captain Eric Streetfeild, A D C.

Comptroller's Office, North West Mounted Police.

Fred White, comptroller; L Fortescue, A Fisher, R M Gallway, L du Plessis, R S Bishop, C Stuart, E H Hinchey, messengers.

Geological Survey Department.

Alfred Richard Cecil Selwyn, C M G, LL D, F R S, deputy head and director; technical officers, George Mercer Dawson, D S, LL D, F R S C, Robert Bell, M D, C M, LL D, F R S C, assistant directors and geologists; Joseph Frederick Whiteaves, F R S, F R S C, assistant director palæontologist and zoologist; Geo Christian Hoffmann, F I C, F R S C, assistant director chemist and mineralogist; John Macoun, F L S, F R S C, assistant director, botanist and naturalist; Robert Wheelock Ells, LL D, M A, Hugh Fletcher, B A, Richard George McConnell, B A, geologists; Elfric Drew Ingall, mining engineer; Joseph Burr Tyrrell, B A, F G S, Albert Peter Low, B A, Sc, geologists; Lawrence Morris Lambe, F G S, artist; Robert Chalmers, geologist; Walter Frederick Ferrier, B, Ap, Sc, F G S, lithologist; Eugene Rudolphe Faribault, assistant geologist; Henry Marc Ami, D Sc, M A, F G Sc, assistant palæontologist; William McInnis, B A, geologist; Napoleon Julien Giroux, Alfred Ernest Barlow, M A, assistant geologists; Scott Barlow, chief clerk and geographer; John Marshall, accountant, first class clerk; Thomas Chesmer Weston, second class clerk, lapidary and assistant; Augustus Southby Cochrane, second class assistant curator topographer; Charles William Willimott, second class assistant curator; Ralph Lawton Broadbent, second class museum assistant; Frank Goodell Wait, M A, F C S, second class assistant chemist and mineralogist; Henry Peareth H Brumell, second class assistant division of mines; Louis Napoleon Richard, B Ap Sc, third class clerk draughtsman; John Thorburn, LL D, librarian; Thomas Burke, residence housekeeper and hall porter; Allan McKinnon, messenger.

LANGEVIN BLOCK.

Wellington, Cor. Elgin.

Post Office Department.

Sir Adolph Caron, K C M G—Postmaster-General.

William White—Deputy Postmaster-General.

G G V Ardouin—Private Secretary.

Secretary's Branch—W D LeSueur, B A, chief clerk, secretary; C Falconer, A W Throop, G H Hargrave, E P Stanton, 1st class clerks; J M O'Leary, C Pope, F G Moon, J H Brown, B M Northrop, 2nd class clerks; A Lampman, B A, E Bunel, K Merrick, L Robinson, J Seymour, F C Anderson, K T Waddell, H S Stewart, W J Beatty, E Tache, M T Duhamel, E Holmes, J McNeely, W J Glover, E H Matthewman, 3rd class clerks: M Bennett, J Dodd, D Courtney, messengers; S Greenfield, Wm Taylor, packers.

BRYSON, GRAHAM & CO. | GROCERIES! CHOICE and CHEAP.

The Sam'l Rogers Oil Co. | AXLE, MILL AND GEAR GREASE

Accountant's Branch—W H Smithson, chief clerk, accountant. Revenue—W J Barrett, W J Johnstone, 1st class clerk; J P Brophy, E H Benjamin, R J Shaw, L Blanchet, A H McLennan, D F McCarthy, L H Pouliot, N G D'Auteuil, W Greaves, W Rowan, D A Barrett, T McGrail, M K Dunlevie, C W Lally, H S Shaw, 2nd class clerks; J C Beatty, P T Leahy, C O Doucet, N Champagne, T E Visser, J M Conroy, G L Plunkett, J P Howard, W Q Ketchum, J G Fortier, jr, J C Martin, B E Robillard, N M H Gibson, M C Buell, E H Taylor, M D Gray, V Webb, R C Fergusson, 3rd class clerks; W Cherry, messenger. Expenditure—G C Anderson, 2nd class clerk; J G Fortier, T M Oliver, F K Rochester, F Lemieux, H S Campbell, C R Robertson, C B Graham, 3rd class clerks.

Money Order Branch—G F Everett, chief clerk, superintendent; S S Thorne, 1st class clerk; J F Wall, 2nd class clerk; J C Bonner, A W Wall, J H Spencer, J H Scott, F M S Jenkins, F H F Mercer, F E S Grout, W R Hanley, W T Wilson, J L Olivier, E L Learoyd, W A Jones, T Ainsborough, G H Hayes, J E Pelton, S Short, F O O Seguin, J S Hale, H McGuire, J Buckley, E J Cousineau, A M Hicks, L P Charlebois, 3rd class clerks; C A Clarke, A Wheatley, A W Milne, packers.

Savings Bank Branch—D Matheson, chief clerk, superintendent; W H Harrington, 1st class clerk; J Rose Smith, W H Eagleson, J H Fairweather, E B Bell, W H Kreps, W H McCuaig, 2nd class clerks; J H Bollard, P. B Taylor, E E F Taylor, H N D Chesley, A E Heming, E F Jarvis, W C E Stewart, A F L Geddes, H McGillivray, J A Jackson, P Regan, W J H Adams, G A Hunt, J R Hooper, A W Campbell, A P Campbell, J F Scribner, M Collins, A Landor, P Jamieson, A E Meighen, Wm Balderson, P J Lally, L C Fraser, 3rd class clerks; S Graham, messenger; W J Bell, F A Oliver, packers.

Printing and Supply Branch—Sidney Smith, chief clerk, superintendent; O Fortier, 1st class clerk; W D O'Brien, H H Gray, 2nd class clerks; R Greenfield, D H Goulden, W Ferguson, J Briggs, M J Mahon, H Brenot, B A, 3rd class clerks; W Cooch, M Galvin, G Elbourne, J Barrett, J Elliott, J B Laurie, J Marier, J Bell, W H Cheney, P Kehoe, J H Lewis, W J Pearce, E T Edwards, T J Nolan, L Durocher, Alex Watson, packers; J L Spence, messenger.

Dead Letter Branch—J Walsh, chief clerk, superintendent; Geo. R. White, 1st class clerk; G J Binks, 2nd class clerk; E A D Jones, A J MacDermid, J A MacDonald, W J Frechette, G Rance, H H Morton, J Carter, H Knauf, W C Little, G A D Mailleue, T Roy, N W Curtis, J Prendergast, A Samuels, E M Walker, T I D Moffatt, J M May, E Ballantine, N J Wilson, J O'Connor, 3rd class clerks.

Mail Service Branch—A Lindsay, chief clerk, superintendent; H W Griffin, W Smith, B A, J R Greenfield, E B Wood, 2nd class clerks; G C Wood, W A Code, 3rd class clerks.

Stamp Branch—J Plunckett, chief clerk, superintendent; C J B Higgins, H G Dunlevie, E Daubney, A Devine, 2nd class clerks; D A C Macdonald, P B Powell, E L Taylor, W Alford, G H Parish, P D Bentley, 3rd class clerks; T A Caffarati, J Bradley, packers.

Department of Agriculture.

Hon A R Angers, minister; John Lowe, deputy minister; H B Small, secretary; L Gerin, private secretary; J B Lynch, Accountant and Inspector of quarantines.

BRANCH I.

First Division, General Correspondence Quarrantines, Etc—A L Jarvis, Louis D'Auray, Charles W C Bate, Frederick C Chittick, assistant accountant; C Steacy, clerks; Hector Pruneau, Arthur E Powell, J A Seyhau, messengers.

Second Division, Historical Archives—Douglas Brymner, archivest; Joseph Marmette, assistant archivist; A Duff, clerk.

Third Division, Copyrights, Trade Marks, etc—Josias Barnwall Jackson, registrar of copyrights, etc; L E Copping, clerk.

BRANCH II.

Richard Pope, deputy commissioner of patents.

First Division—Hermenegilde Casgrain, Wm J Lynch, cashier Patent branch; James W D Verner, John G E Copping, clerks.

Second Division—Joseph F Dionne, Auguste Leveque, John Henry Lyster, Wm Hanwright, W O Tremblay, L J Veilleux, clerks.

Third Division—David A Routier, Arthur G Tache, Alfred W Desjardins, Wm J Walsh, Julia Reiffenstein, M J Morrison, clerks.

Fourth Division—Thomas McCabe, Horace H Bailey, Albert E Caron, patent examiners; Didace Cote, messenger.

BRANCH III.

Statistics and Census—Geo Johnson, statistician; Emery H St Denis, S C D Roper, assistant statisticians; N Gravelle, J Wilkins, clerks.

Department of Indian Affairs.

Hon T Mayne Daly, superintendent-General; Wm McGirr, private secretary; L Vankoughnet, deputy superintendent-General; Robert Sinclair, chief clerk and accountant.

Deputy's Secretary and Assistants—J A McKenna, Joseph de Lisle, A C Taylor, R B Moffatt.

Accountant's Branch—D C Scott, F W Smith, R G Dalton, J W Shore, H J Brook, H McKay, H C Ross, E Rochester, D W Oshagee, F K Maracle.

Technical Branch—W A Austin, S Bray, John C Nelson.

Correspondence Branch—A N McNeill, Martin Benson, C Reffenstein, L D McMeekin, M Maxwell, A M S Graham.

Land and Timber Branch—J D McLean, W A Orr, A E Kemp, L A Dorval, E H Lyon, H G Ogilvy.

Registry Branch—Samuel Stewart, T F S Kirkpatrick, G M Matheson, James Guthrie, F R Byshe, T P Moffatt.

French Translator—J V DeBoucherville.

Statistics and Supply Branch—John McGirr, J H Wilson.

Inspectors—A Dingman and J A Macrae.

Messengers—Thos Starmer, B Hayter, F H Byshe, W Scales.

The Senate Officers.

East half of Centre Block.

OFFICERS CLERKS, AND SERVANTS.

Edward J Langevin, clerk, master-in-chancery, cashier and accountant; A A Boucher, clerk, assistant master-in chancery and chief French translator; J G Aylwin Creighton, law clerk, master-in-chancery, clerk of committees and English translator; Venerable Archdeacon Lauder, chaplain; R W Stephen, first English Clerk, and clerk of English journals; Alex

The New Annuity CONFEDERATION LIFE ASSOCIATION Endowment of the
Is the very best kind of Savings Investment, and secures MORE GUARANTEED BENEFITS than any other Policy.
Get Rates and full particulars from W. A. LAMB.

GUARDIAN of England ASSURANCE CO. | W. G. BLACK, Agent Ontario Chambers, 48 Sparks St., Ottawa.

COAL { All Kinds. Best Quality. } G. F. THOMPSON
37 SPARKS ST., opp. The Russell.
TELEPHONE 866.

The Anglo-American Loan and Savings Co.
Head Office, 60½ Adelaide St. East, TORONTO
Authorized Capital, $10,000,000 | Subscribed Capital, - $270,000
MR. SAMUEL CHERRY Managing Director.

Soutter, second English clerk and clerk of private bills; John Charles Young, third English clerk and clerk of routine and proceedings; Alfred Garneau, first French translator; J de St Denis Lemoine, sergeant-at-arms and clerk of French journals; C T Gibbs, assistant accountant; Agar Adamson, junior clerk; A L Garneau, assistant clerk of French journals; R Edward Kimber, gentleman usher of the black rod; J B Myrand, postmaster; Peter Dunne, housekeeper; Pierre Rattey, doorkeeper; Joseph Larose, Speaker's messenger; F Gilbert, news room keeper; J H Pelletier, wardrobe and assistant doorkeeper; John Dunne, bank messenger; Andre Gravelle, house carpenter.

Permanent Messangers—William Lambkin, E Ashe Theodore Paquette, J A Choquette and Arthur Ralph.

Sessional Messengers—Ernest Berube, Moise Gagnon, G A McKinnon, William Tubman, John Whitmore and William O'Neil.

Sessional Pages—V Smith, Arthur Bennett, Homer Vesina and John W M Wilson.

Official Reporters—George C and Andrew Holland.

Senators.

Hon John Jones Ross, speaker.
E J Langevin, clerk.
A A Boucher, clerk assistant.

The Honorable
Abbott, Sir John Jos. Caldwell, K.C.M.G. ....Montreal
Allan, George W....Toronto, O
Almon, W J....Halifax
Angers, Auguste Real....Ottawa
Armand, Joseph F....Rivieredes Prairies
Bellerose, Joseph H....St. Vincent de Paul
Bernier, Thomas Alfred....St Boniface, Man
Bolduc, Joseph....St Victor de Tring, Q
Botsford, Amos E....Westcock
Boulton C A....Shell River, Man
Boucherville, C E B de....Boucherville
Bowell, Mackenzie....Ottawa
Boyd, John....St John, N B
Casgrain, Charles E....Windsor
Chaffers, William H....St Cesaire
Clemow, Francis C....Ottawa
Cochrane, M H....Compton
De Blois, P A....Quebec
Desjardins, Alphonse....Montreal
Dever, James....St John, N B
Lickey, Robert D....Amherst
Dobson, John....Lindsay, O
Drummond, George A....Montreal
Ferguson, John....Niagara Falls, O
Flint, Billa....Belleville, O
Glasier, John....Sudbury, N B
Gowan, James R....Barrie
Guevremont, Jean Baptiste....Sorel
Howlan, George W....Albertown, P E I
Kaulbach, Henry A....Lunenburg, N S
Kirchhoffer, John Nesbitt....Brandon, Man
Landry, A C P....Mastai, Q
Lougheed, James Alex....Calgary, N W T
Lewin, James D....St John, N B
McCallum, Lachlan....Stromness
McClelan, Abner R....Hopewell, Albert C
McDonald, Wm....Little Glace Bay, N S
McInnes, Thomas R....New Westminster, B C
McKay, Thomas....Colchester, N S
McLaren, Peter....Perth, O
McKindsey, George....Milton, O
McMillan, Donald....Alexandria, O
Macdonald, And A....Charlottetown, P E I
Macdonald, Wm J....Victoria, B C
Macfarlane, Alexander....Wallace, N S
MacInnes, Donald....Hamilton
Macpherson, Sir D, K C M G....Toronto, O
Masson, L F R....Terrebonne, Q
Merner, Samuel....New Hamburg
Miller, Wm....Arichat
Montplaisir, Hippolyte....Cape de la Madeine, Q
Montgomery, D....Parke Corner, P E I
Murphy, Edward....Montreal
O'Donohoe, John....Toronto
Ogilvie, A W....Montreal
Pelletier, C A P....Quebec
Perley, W D....Wolf Creek, Wolseley, N W T
Poirier, Pascal....Richibucto, N B
Power, L G....Halifax
Price, Evan John....Quebec
Primrose, Clarence....Pictou, N S
Prowse, Samuel....Murray Harbor, P E I
Read, Robert....Belleville
Reesor, David....Yorkville, O
Reid, James....Quesnelle, B C
Robtaille, Theodore....New Carlisle, Q
Ross, J J (Speaker)....De la Durantaye
Sanford, W E....Hamilton
Scott, R W....Ottawa
Smith, Frank....Toronto
Snowball, Jabez B....Chatham, N B
Sullivan, Michael....Kingston
Sutherland, John....Kildonan, Man
Tasse, Joseph....Montreal
Thibaudeau, J A R....Montreal
Vidal, Alexander....Sarnia
Ward, David....David

Vacancies.

There are at present four vacant seats in the senate; one in Ontario; one in Quebec; one in Nova Scotia, and one in New Brunswick.

House of Commons.

West Half of Centre Block.

Officers of the House of Commons.

John George Bourinot, C M G, D C L, LL D, clerk of the House; Henry R Smith, sergeant-at-arms; F F Rouleau, clerk assistant; H W Bowie, deputy sergeant-at-arms and speaker's secretary.

Chief Branch.

William C Bowles, clerk of votes and proceedings, and secretary to the clerk of the house; F MacGillivray, clerk of routine and records; A G D Taylor, clerk of English journals; J Dalton, assistant clerk of English journals and clerk of petitions; J R E Chapleau, translator of votes and proceedings and journals; T Ouimet, clerk of French journals; I B Taylor, assistant clerk of votes and proceedings; J A Polkinghorne, clerk of sessional papers; E Tasse, assistant French journal clerk; E P Hartney, examiner of private bills and clerk of standing committee on public accounts; R McG Moffat, clerk of railways and banking and commerce committees; Walter Todd, clerk of standing committees on privileges and elections, private bills and standing orders; Louis Charles Panet, assistant clerk of standing committees on private bills and standing orders; J H McLeod, clerk of standing committee on agriculture and colonization; R P King, junior clerk.

Law and Translation Branch.

F A McCord, law clerk; T G Coursolles, assistant law clerk and chief French translator; J A Genand, assistant French translator; F B Hayes, assistant English translator; R J Wicksteed, B C L, LL D, assistant English translator; A Frechette, assistant French translator; D L Desaulniers, assistant French translator; L Laframboise, assistant French translator; E Query, assistant French translator; F X De-

BRYSON, GRAHAM & CO. | SILKS AND DRESS GOODS

OMPSON
opp. The Russell.
NE see.

Karn Organs | 25,000 of these Celebrated Organs were sold at the Colonial Exhibition, London, Eng., 1886. Bush, Bonbright & Co., 158 Sparks St., Ottawa.

.....Terrebonne, Q
.....New Hamburg
.....Arichat
Tape de la Madeine, Q
Parke Corner, P E I
.....Montreal
.....Toronto
.....Montreal
.....Quebec
k, Wolseley, N W T
....Richibucto, N B
.....Halifax
.....Quebec
.....Pictou, N S
Murray Harbor, P E I
.....Belleville
.....Yorkville, O
.....Queenelle, B C
....New Carlisle, Q
....De la Durantaye
.....Hamilton
.....Ottawa
.....Toronto
.....Chatham, N B
.....Kingston
.....Kildonan, Man
.....Montreal
.....Montreal
.....Sarnia
.....David

les.

r vacant seats in the
e in Quebec; one in
ew Brunswick.

mmons.

ntre Block.

SE OF COMMONS.

C M G, D C L, LL D,
y R Smith, sergeant-
clerk assistant; H
-at-arms and speak-

ANCH.

k of votes and pro-
o the clerk of the
lerk of routine and
erk of English jour-
erk of English jour-
; J R E Chapleau,
oceedings and jour-
rench journals; I B
tes and proceedings;
of sessional papers;
journal clerk; E P
vate bills and clerk
public accounts; R
ays and banking and
alter Todd, clerk of
rivileges and elec-
nding orders; Louis
rk of standing com-
standing orders; J
ding committee on
; R P King, junior

ION BRANCH.

T G Coursolles, as-
French translator;
ch translator; F B
nslator; R J Wick-
ant English trans-
French translator;
French translator;
ench translator; E
anslator; F X De-

S AND
GOODS

mers, assistant French translator; E Perrin, assistant French translator; H H Loucks, assistant English translator.

MISCELLANEOUS BRANCH.

D C Chamberlain, accountant; D W Cameron, assistant accountant; Charles E Clarke, clerk of stationery and superintendent of the printing of sessional papers of parliament; L B Scott, assistant clerk of stationery; N Robideaux, junior clerk; H Macdonell, junior clerk; W Dube, junior clerk; Wm Cairns, junior clerk; J Stansfeld, postmaster; E A Pelletier, assistant postmaster; F X Lemieux, second assistant postmaster; J L Deacon, curator of reading room.

SERGEANT-AT-ARMS BRANCH.

Lucien Dube, chief messenger; N Turgeon, assistant messenger; Geo. Smith, bank messenger; M Laflamme, E Asselin, R Craig, L Lafranchise, A Lizotte and Claire Hugg, messengers; G A Boudreault, clerk's messenger; George W Holder and J Boyce, night watchmen; James Sinclair, house carpenter.

Official Reporting Staff.

Chief Reporter—George B Bradley.

Reporters—Stephen A Abbott, E J Duggan, Albert Horton, J O Marceau, Thomas John Richardson, Thomas P Owen, Alphonse Desjardins.

Assistant to Chief Reporter—John Charles Boyce.

DEPARTMENT PRINTING OF PARLIAMENT.

John A Polkinghorne, clerk of committee; E Botterell, distributor of printed papers; H A Botterell, assistant; John Wiltshire, messenger.

COMMISSIONERS FOR ADMINISTERING THE OATH TO MEMBERS.

John G Bourinot, C M G, D C L, LL D, clerk of the house; Henry Robert Smith, sergeant-at-arms; Francois Rouleau, clerk assistant.

House of Commons.

Has 215 members, being 92 for Ontario, 65 for Quebec, 21 for Nova Scotia, 16 for New Brunswick, 6 for Prince Edward Island, 6 for British Columbia, 5 for Manitoba and 4 for the North-West Territories.

HON PETER WHITE, SPEAKER.

John G Bourniot, C M G, D C L, LL D, clerk of the house.

Adams, Michael.....Northumberland, N B
Allan, Henry W..... Essex, S Riding, O
Amyot, Guillaume .....Bellechasse, Q

Bain, James William.....Soulanges, Q
Bain, Thomas.....Wentworth, N Riding, O
Baird, George Frederick.... .....Queen's N B
Baker, George Barnard.....Missisquoi, Q
Barnard, Frank S.....Cariboo, B C
Beausoleil, Cleophas .....Berthier, Q
Bechard, Francois.....Iberville, Q
Beith, Robert.....Durham, W Riding, O
Belley, L de G..... Chicoutimi and Saguenay, Q
Bennett, Wm H.....Simcoe, E Riding, O
Bergeron, Joseph G H.....Beauharnois, Q
Bergin, Darby ..... Cornwall and Stormont, Q
Bernier, Michel E ..... St Hyacinthe, Q
Borden, Frederick W.....Kings, N S
Boston, Robert.....Middlesex, S Riding, O
Bourassa, Erancois.....St Johns, Q
Bowers, Edward Charles.....Digby, N S
Bowman, Isaac Erb .... Waterloo, N Riding, O
Boyd, Nathaniel.....Marquette, M
Boyle, Arthur .....Monck, O
Brodeur, Louis Phillippe.....Rouville, Q
Brown, James Pollock.....Chateaguay, Q
Bruneau, Arthur Aime .....Richelieu, Q
Bryson, John .....Pontiac, Q
Burnham, John .... Peterborough, E Riding, O
Burns, Kennedy F.....Gloucester, N B

Calvin, H A.....Frontenac, O
Cameron, Hugh.....Inverness, N S
Campbell, Archibald.....Kent, O
Cargill, Henry..... ..... Bruce, E Riding, O
Carignan, Onesime.....Champlain, Q
Carling, Hon John.....London, O
Carpenter, Franklin M, Wentworth, S Riding, O
Caron, Hon Sir Adolph, KCMG ...Rimouski, Q
Carroll, Henry George.....Kamouraska, Q
Carscallen, A W..... Hastings, N Riding, O
Cartwright, Hon Sir Richard, KCMG, Oxford, S Riding, O
Casey, George Elliott.....Elgin, W Riding, O
Charlton, John.....Norfolk, N Riding, O
Chesley, John A.....St John, N B
Choquette, Philippe A..... Montmagny, Q
Christie, Thomas.....Argenteuil, Q
Cleveland, Clarence Chester.... Richmond and Wolfe, Q
Coatsworth, jun, Emerson..... Toronto East, O
Cochrane, Edward....Northumberland, E Riding, O
Cockburn, George Ralph R..Toronto, Centre, O
Colter, Newton Ramsay.....Carleton, N B
Corbould, Gordon E....New Westminister, B C
Corby, Henry .....Hastings, W Riding, O
Costigan, Hon John.....Victoria, N B
Craig, Thomas Dixon ....Durham, E Riding, O
Curran, John Joseph ..... Montreal, Centre, Q

Daly, Hon Thomas Mayne .....Selkirk, M
Davies, Louis Henry .....Queen's, P E I
Davin, Nicholas Flood..Assinabola W, N W T
Davis, Donald Watson .....Alberta, N W T
Dawson, George W W.....Addington, O
Delisle, Arthur.....Portneuf, Q
Denison, Frederick Charles, C M G ....Toronto West, O
Desaulniers, Francois, Severe Lesieur.....St Maurice, Q
Devlin, Charles Ramsay....Ottawa (County), Q
Dickey, Arthur R..... ..... Cumberland, N S
Dugas, Louis E..... Montcalm, Q
Dupont, Flavien.....Bagot, Q
Dyer, Eugene A..... Brome, Q

Earle, Thomas.....Victoria, B C
Edgar, James David.....Ontario, W Riding, O
Edwards, William Cameron.....Russell, O

Fairbairn, Charles.....Victoria, S Riding, O
Fauvel, William Le Boutillier, Bonaventure, Q
Featherston, Joseph.....Peel, O
Ferguson, Charles Frederick..Leeds and Grenville, O
Ferguson, John .....Renfrew, S Riding, O
Flint, Thomas Barnard ..... Yarmouth, N S
Forbes, Francis Gordon.....Queen's, N S
Foster, Hon George Eulas.....King's, N B
Fraser, Duncan C.....Guysborough, N S
Frechette, Louis J Cote, alias.....Megantic, Q
Fremont, Jules J T..... Quebec (County), Q

Geoffrion, Hon Felix.....Vercheres, Q
Gibson, William.....Lincoln and Niagara, O
Gillies, Joseph A.....Richmond, N S
Gillmor, Arthur Hill..... .....Charlotte, N B
Girouard, Desire .....Jacques-Cartier, Q
Girouard, Joseph.....Two Mountains, Q

BRITISH AMERICAN DYEING CO. | Gold Medalist Dyers and Cleaners | 123 Bank St. TELEPHONE 788

James Hope & Co. | IMPORTERS OF CHILDREN'S BOOKS and ART PUBLICATIONS.

The Sun Life Office, Russell House Block, 24 SPARKS ST. | Low Rates, Good Profits and the Most LIBERAL POLICY IN THE WORLD JOHN R. REID, Manager Eastern Ontario.

Godbout, Joseph.....Beauce, Q
Grandbois, Paul Etienne.....Temiscouata, Q
Grieve, James Nicol.....Perth, N Riding, O
Guay, Pierre Malcolm.....Levis, Q
Guillet, George.....Northumberland, W R, O

Haggart, Hon John Graham....Lanark, S R, O
Harwood, H S.....Vaudreuil, Q
Haslam, Andrew.....Vancouver, B C
Hazen, J Douglas.....St John, City & Co, N B
Hearn, John.....Quebec West, Q
Henderson, David.....Halton, O
Hodgins, William T.....Carleton, O
Hughes, Samuel.....Victoria, North Riding, O
Hutchins, William H..Middlesex, N Riding, O

Ingram, Andrew B.....Elgin, E Riding, O
Innes, James.....Wellington, S Riding, O
Ives, Hon William Bullock.....Sherbrooke, Q

Jeannotte, H.....L'Assumption, Q
Joncas, Louis Zephirin.....Gaspe, Q

Kaulbach, Charles Edwin.....Lunenburg, N S
Kenny, Thomas E.....Halifax, N S

Lachapelle, Severin.....Hochelaga, Q
Landerkin, George.....Grey, S Riding, O
Langelier, Francois.....Quebec Centre, Q
Langevin, Hon Sir Hector, KCMG.....Three Rivers, Q
LaRivere, Alphonse, A C.....Provencher, M
Laurier, Hon Wilfred.....Quebec East, Q
Lavergne, Joseph..Drummond & Arthabaska, Q
Leclair, Pierre.....Terrebonne
Leduc, Joseph Hector.....Nicolet, Q
Legris, Joseph Hormisdas.....Maskinonge, Q
Lepine, Alphonse Telesphore.Montreal East, Q
Lippe, Urbain.....Joliette, Q
Lister, James Frederick, Lambton, W Riding, O
Livingston, James.....Waterloo, S Riding, O
Lowell, J.mes A.....Welland, O

Macdonald, Augustine Colin.....King's, P E I
Macdonald, Hugh John.....Winnipeg, M
Macdonald, Peter.....Huron, E Riding, O
Macdonell, George Hugh.....Algoma, O
Macdowall, Day Hart...Saskatchewan, N W T
Mackintosh, Charles Herbert..Ottawa (City), O
Maclean, William F.....York, E Riding, O
McAlister, John.....Restigouche, N B
McCarthy, Dalton.....Simcoe, N Riding, O
McDonald, John Archibald.....Victoria, N S
McDonald, W W.....Assiniboia East, N W T
McDougall, Hector F.....Cape Breton, N S
McDougald, John.....Pictou, N S
McGregor, William.....Essex, N Riding, O
McInnerney, Geo V.....Kent, N B
McKay, Alexander.....Hamilton, O
McLean, David.....Cape Breton, N S
McLean, John.....Kings, P E I
McLennan, Roderick R.....Glengarry, O
McLeod, Ezekiel.....St John city, N B
McMillan, John.....Huron, S Riding, O
McMullen, James.....Wellington, N Riding, O
McNeill, Alexander.....Bruce, N Riding, O
Madill, Frank.....Ontatio, N Riding, O
Mara, John Andrew.....Yale, B C
Marshall, Joseph Henry,Middlesex, E Riding, O
Masson, James.....Grey, N Riding, O
Metcalfe, James Henry.....Kingston, O
Mignault, Roch Moise Samuel.....Yamaska, Q
Miller, Archibald Campbell..Prince Edward, O
Mills, Hon David.....Bothwell, O
Mills, John B.....Annapolis, N S
Moncrieff, George.....Lambton, E Riding, O
Monet, Dominique.....Napierville, Q
Montague, Walter Humphries...Haldimand, O
Mulock, William.....York, N Riding, O

Northrop, William B.....Hastings, N Riding, O

O'Brien, William Edward.....Muskoka, O
Ouimet, Hon Joseph Aldric.....Laval, Q

Paterson, William.....Brant, S Riding, O
Patterson, Hon James Colebrooke...Huron, W Riding, O
Patterson, William A.....Colchester, N S
Pelletier, Louis Conrad.....Laprairie, Q
Perry, Stanislaus F.....Prince, P E I
Pope, Rufus Henry.....Compton, Q
Prefontaine, Raymond.....Chambly, Q
Pridham, William.....Perth, S Riding, O
Prior, Edward Gawler.....Victoria, B C
Proulx, Isidore.....Prescott, O
Putnam, Alfred.....Hants, N S

Reid, John Dowsley.....Grenville, S Riding, O
Rider, Timothy Byron.....Stanstead, Q
Rinfret, Come Isaie.....Lotbiniere, Q
Robillard, Honore.....Ottawa (City), O
Roome, William Frederick.....Middlesex, N Riding, O
Rosamond, Bennet.....Lanark, N Riding, O
Ross, Arthur Wellington.....Lisgar, M
Ross, Hugo H.....Dundas, O
Rowan, James.....Bruce, W Riding, O
Ryckman, Samuel S.....Hamilton, O

Sanborn, John Robbins.....Shefford, Q
Scriver, Julius.....Huntingdon, Q
Semple, Andrew.....Wellington, C Riding, O
Simard, Henry.....Charlevoix, Q
Smith, Sir Donald, K C M G.Montreal West, Q
Smith, William.....Ontario, S Riding, O
Somerville, James.....Brant, N Riding, O
Sproule, Thomas S.....Grey, E Riding, O
Stairs, John Fitz-William.....Halifax, N S
Stevenson, James..Peterborough, W Riding, O
Sutherland, James.....Oxford, N Riding, O

Tarte, J Israel.....L'Islet, Q
Taylor, George.....Leeds, S Riding, O
Temple, Thomas.....York, N B
Thompson, Hon Sir John, KCMG...Antigonish, N S
Tisdale, David.....Norfolk, S Riding, O
Tupper, Hon Charles Hibbert.....Pictou, N S
Turcotte, Arthur J.....Montmorency, Q
Tyrwhitt, Richard.....Simcoe, S Riding, O

Vaillancourt, Cyrille Emile.....Dorchester, Q

Wallace, N Clarke.....York, W Riding, O
Weldon, Richard Chapman.....Albert, N S
Welsh, William.....Queen's, P E I
White, Nathaniel W.....Shelburne, N S
White, Hon Peter.....Renfrew, N Riding, O
White, Robert Smeaton.....Cardwell, O
Wilmot, Robert Duncan.....Sunbury, N B
Wilson, Uriah.....Lennox, O
Wood, John Fisher.....Brockville, O
Wood, Josiah.....Westmoreland, N B

Yeo, John.....Prince, P E I

Library of Parliament.

Centre Block.

The Library was constituted a separate department of the public service by the Act 34 Vic, chap 21. The officers are appointed by the Crown, and are responsible to the Speaker of the Senate and House of Commons, assisted by a Joint Committee of both Houses sessionally appointed.

A D DeCelles and Martin J Griffin, joint librarians; A Hamlyn Todd, L P Sylvain, 1st

McRAE & CO., 58 Queen E. | Drain Pipes, Pig Iron, Cement, Etc.

BRYSON, GRAHAM & CO. | CARPETS and OIL CLOTHS

The Sam'l Rogers Oil Co. | Hoof Ointment. OIL TANKS.

class clerks; M C MacCormac, E Stewart Thayne, John Smith, 2nd class clerks; C Martin, Thos E Gilmour, 3rd class clerks; L J Cassault, James H Dunlop, Thomas Lynton, Albert Beaudry, messengers.

Department of Public Printing and Stationery.

75 St Patrick-street.

Under the supervision of the Honorable the Secretary of State.

Queen's Printer's Office.

S E Dawson, Lit D, Deputy Minister, Queen's Printer and comptroller of stationery; E Emond, corresponding clerk; Louis A Grison, advertising clerk; H Allan, messenger.

Accountants Branch—Wm Gliddon, chief clerk accountant; Joseph G Barrette, George Andrews, J A Frigon, clerks.

Printing Branch—Wm McMahon, chief clerk, superintendent; Auguste Potvin, A T Snow, M Lefebvre, clerks; John Foran, caretaker.

Stationery Branch—Thos Roxborough, superintendent of stationery; Norbert Larochelle, Wm Walsh, Frank Gouldthrite, Isidore Proulx, Denis Behan, A H Beaulieu, Joseph O Patinaude, clerks; George Andrews, messenger.

Outside Distribution of Parliament Branch—N Boulet, Edouard Grafton, Jeremie Rivet.

City Government.

O. DUROCHER, Mayor.

Aldermen.

No 1—VICTORIA WARD—Alex. MacLean, David Scott, Donald Masson.

No 2—DALHOUSIE WARD—James Peterkin, J C Jamieson, Terrence McGuire.

No 3—WELLINGTON WARD—W J Campbell, J A Corry, Wm Ashe.

No 4—CENTRAL WARD—Ed Wallace, Stuart Henderson, G M Greene.

No 5—ST GEORGE'S WARD—S W H Baldwin, J C Grant, F R E Campeau.

No 6—DY WARD—J D Gareau, M Starrs, John Casey.

No 7—OTTAWA WARD—Samuel Bingham, Napoleon Champagne, J L Olivier.

No 8—RIDEAU WARD—J D Fraser, J C Roger, Joseph Hawken.

Officers of the Corporation.

John Henderson, city clerk; N H H Lett, assistant city clerk; Thomas A Angel, clerk; John J Fox, messenger; T H Kirby, city treasurer; James Lindsay, city accountant; T W Thompson, city collector; F M Hannum, James H St George, clerks; Jas Porter, bailiff; Robert Surtees, city engineer; E E Perreaul, assistant city engineer; Thos J Banks, clerk; George Roger, inspector of drains; Wm. Birkett, foreman; A Pratt, assessment commissioner; P H Veale, clerk; Wm Stewart, Ambrose Duffy, assessors; John Henderson, registrar of births, marriages and deaths; G S Macfarlane, J N Ratte, auditors; John J Fox, messenger.

Water Works Officers.

Robert Surtees, manager; E Pinard, collector of water rates; G R Blyth, asst collector; John A McDougal, cashier; Colin Dewar, C D Graham, Thos E Heney, G O Mann, clerks; W G Williams, inspector; John Valiquette, Robert St. George, bailiffs.

Police Court.

The mayor, judge of the county court and police magistrate commissioners; M O'Gara, Q C, police magistrate; W P Lett, jr, clerk; W McVeity, chief of police; Dennis O'Keefe, inspector; D Hogan, sergeant major; S Racine, W Vizard, P Moylan, sergeants; Wm Hatton, detective; Patrick Hanrahon, Peter Ellis, John White, Walter Dicks, Ludwig Blume, Noe Robillard, John Flanagan, Alex O'Neil, Edwin Hamilton, Robert McEwen, Joseph Gilhooley, Jerh Berigen, Hugh McClelland, Benj McCarthy, James Moore, Thos Graham, James Fahey, Joseph O'Meara, James Humphrey, Frank G Balcombe, Wm Mulvihill, Charles Roy, Robert Bradley, Joseph McBride, Patrick T McLaughlin, John McMullin, James Marchi, Eugene Prudhomme, Alonzo Scharf, Wm Scrivens, constables.

Health Office.

A Robillard, M D, medical health officer; Geo McNeil, sanitary inspector; Israel Proulx, Frank Rabby, sanitary officers.

License Commissioners.

R E Jamieson, chairman; James M Quinn, Etienne Leblanc, John O'Reilly, inspectors; G E St George, assistant inspector; John C Grant, solicitor.

Fire Department.

Wm Young, chief superintendent; Paul Fravrau, assistant superintendent; G F Macdonal, superintendent fire alarm; Emile Turcott, assistant.

Central Station, City Hall Square—Thos Cluff, guardian; John Long, engineer; Albert P Enright, Richard B Jaques, Alphonse Tessier, Geo Huband.

Fire Station No. 1, Victoria Ward—Joseph Mills, guardian; W R McCullough, Patrick Murphy, Patrick Cregan.

Fire station No. 2, Wellington Ward—Thomas Stanford, guardian; Charles O'Reilly, R Burnett, Thomas Green.

Fire Station No. 3, St. George's Ward—Joseph Manners, guardian; Thos Butterworth, Alfred McLean, Jno W Graham.

Fire Station No. 4, By Ward—James Johnston, guardian and driver hook and ladder; James F McCaffrey, Charles Taylor, Eugene Gagnon.

Fire Station No 5, Ottawa Ward—Jos E Fravreau, guardian; Alex Lemieux, Oscar Tessier, Charles Dolan.

Fire Station No 6, Rideau Ward—James Latimer, guardian; Thos C Davidson, Robert Whillans, Patrick F Daly.

Fire Station No 7, Dalhousie Ward—John Lowry, guardian; Alex Potvin, John Power, George Hood-

INSURE IN THE Confederation Life Association
Guaranteed Capital and Assets $4,211,648.00. Policy-holders get 95 per cent. of NET PROFITS EARNED.
HEAD OFFICE, TORONTO. W. A. LAMB, Agent at Ottawa.

GUARDIAN ASSURANCE CO. of England | W. Q. BLACK, Agent Ontario Chambers, 48 Sparks St., Ottawa.

COAL { All Kinds. Best Quality. } G. F. THOMPSON
27 SPARKS ST., opp. The Russell.
TELEPHONE 236.

OTTAWA FIRE ALARM TELEGRAPH.

LIST OF SIGNAL BOXES.

Box.	Locality.	Box.	Locality.
2	Cor Russell House	56	St Joseph's Orphans' Society
3	Cor Sparks and O'Connor Sts	61	McLaren's Mill, Sussex St
4	Cor Elgin and Gloucester Sts	62	Cor St Patrick and Nelson Sts
5	Cor O'Connor and Gloucester Sts	63	Cor Chapel and Clarence Sts
6	Cor Maria and Bank Sts	64	Cor St Andrew and St Joseph Sts
7	Cor Wellington and Kent Sts	65	Catholic Hospital, Water St
8	No 2 Fire Hall, Lyon St	71	Cor St Patrick and Coburg Sts
9	Cor Vittoria and Lyon Sts	72	Cor Elgin and Lewis Sts
10	Cor Bank and Queen Sts	73	Cor Nicholas St (southern end)
12	Cor Bay and Maria Sts	81	Cor Kent and Lisgar Sts
13	Fleck's Foundry, Wellington St	82	Cor Somerset and Arthur Sts (Ashburnham Hill)
14	Cor Nepean and Concession Sts (Ashburnham Hill)	83	Cor Bank and Waverly Sts
15	Cor Albert and Victoria Ave	84	Cor McLaren and O'Connor Sts
16	No 1 Fire Hall, Cor Duke and Queen Sts	85	St Patrick's Orphans' Home
17	Cor Richmond Road and Broad St	91	Cor Cooper and Metcalfe Sts
18	Cor Broad and Queen Sts	92	Cor Canal and Peter Sts
19	Cor Broad and Oregon Sts	93	Protestant Orphans' Home
21	Booth's Office, Bridge St	123	Ottawa St, New Edinburgh
23	Bronson & Weston's Office, Victoria Island	124	Cor Creighton and Victoria Sts, N E
24	Cor Sussex and Rideau Sts	125	Cor King and St Andrew Sts
25	Cor Rideau and Waller Sts	126	Cor Murray and Barrett's Lane
26	Cor Wilbrod and Cumberland Sts	127	Cor William and George Sts
27	Cor Nicholas and Theodore Sts	131	Cor Cartier and Somerset Sts
28	No 3 Fire Hall, Besserer St	132	Cor Bay and Florence Sts
29	Cor King and Osgoode Sts	134	Cor Elgin and Argyle Ave, Stewarton
31	Cor Rideau and King Sts	135	Bronson's Piling Ground, Stewarton
32	Cor Rideau and Friel Sts	136	Catherine and Bank Sts
34	Cor Daly and Chapel Sts	137	Opposite Exhibition Building, Bank St
35	Cor Wilbrod and Nelson Sts	141	Martin's Mill, Richmond Road
36	Protestant Hospital, Rideau St	142	Cedar and First Ave, Rochesterville
37	Granite Works, Canal Basin	143	Rochester and Anderson Sts, Rochesterville
38	Cor Theodore and Chapel Sts	145	Division and Pine Sts, Rochesterville
41	No 4 Fire Hall, York St	146	Sherwood and Emily Sts, Mount Sherwood
42	No 5 Fire Hall, Cumberland St	152	Thackray's Mill, Mount Sherwood
43	Cor St Patrick and Sussex Sts	153	Preston and William Sts, Rochesterville
45	Cor Clarence and Dalhousie Sts	154	Dufferin and McKay Sts, N E
46	Cor Albert and Metcalfe Sts	156	Rideau Hall, N E
47	Cor Frank and Metcalfe Sts	162	Stewart and Coburg Sts
51	Cor Sussex and Water Sts	163	Bank and Mutchmore Sts
52	Cor Dalhousie and Church Sts	164	Somerset and Lyon Sts
53	Cor Cumberland and Cathcart Sts	172	Albert and Concession Sts
54	Cor Dalhousie St and Railway Depot	231	Electric Car Shops

N B—Complaints concerning the working of the Fire Telegraph, irregular striking of Bells, broken Glasses, Wires, etc, should in all cases be made at the Fire Alarm Office, City Hall.
TELEPHONE No 265.

C F MACDONALD, SUPERINTENDENT.

It is very important that citizens should make themselves acquainted with the nearest Fire Alarm Box to their residence. The key will be found over the door of each Box with full instructions.

TARIFF FOR COACHES, ETC.

That the following rates are hereby established as the proper and legal rates and charges for the conveyance of passengers, in cabs and omnibuses within the City of Ottawa, between the hours of seven o'clock in the forenoon and eleven o'clock in the afternoon, and at all other hours double rates shall be proper and legal, and may be exacted where no agreement for a less sum has been entered into between the parties.

Two-Horse Vehicle—For the convey or carriage of any number of passengers not exceeding four, in carriage, sleigh, or other vehicle, drawn by two horses, when hired by the hour, or when the time occupied amounts to or exceeds an hour:

For the first hour	$1 00
And for each subsequent quarter of an hour	0 20
Each additional passenger for the first hour	0 20
And for each subsequent quarter of an hour	0 05

One-Horse Vehicle—For the conveyance or carriage of any number of passengers, not exceeding four, in carriage, sleigh, or other vehicle, drawn by one horse, when hired by the hour, or when the time occupied amounts to or exceeds an hour:

For the first hour	$0 75
And for each subsequent quarter of an hour	0 15
Each additional passenger for the first hour	0 20
And for each subsequent quarter of an hour	0 05

The Anglo-American Loan and Savings Co. | Authorized Capital, $10,000,000 | Subscribed Capital, - $270,000 | DR. SAMUEL GINNER Managing Director.
Head Office, 50½ Adelaide St. East, TORONTO

BRYSON, GRAHAM & CO. | MEN'S SUITS. BOYS' SUITS

HEINTZMAN PIANOS | CANADA'S FAVORITE. BUSH, BONBRIGHT & CO., Sole Agts. 158 SPARKS STREET.

For the conveyance of any person in an hotel omnibus from any tavern or hotel to any steamboat landing or railway station, or from any steamboat landing or railway station to any hotel or tavern, twenty-five cents; and for the conveyance of any person in any other omnibus from any place to place on its route within the City of Ottawa, five cents; and from any place within the city to any outside the limits thereof, and vice versa, ten cents.

For the conveyance of one passenger from one of the carter's stands, or from one part of the city to one or more places consecutively in said city, provided the time occupied in conveying and waiting for such passenger:

Does not exceed fifteen minutes	$0 25
And for each additional passenger	0 10
If the time occupied exceeds 15 but not 30 minutes	0 40
And for each additional passenger	0 10
Each subsequent 10 minutes after the first 30 minutes	0 15
And for each additional passenger	0 05

But if the time occupied continuously whilst any such vehicle shall be in the employ of the same person or persons amounts to or exceeds one hour, then the rates by the hour, as aforesaid, shall only be proper and legal, and no higher rates shall be legal.

That each passenger shall be allowed to take with him or her one trunk or other baggage to a reasonable extent, free of charge; and it shall be the duty of the person in charge of any such vehicle to load and unload free of charge.

That children under eight years of age shall not be charged as additional passengers, and children over eight and under twelve years of age shall not be charged for as additional passengers more than half rates, whether conveyed in a cab or omnibus.

Certified correct,

WM McVEITY, CHIEF OF POLICE.

County Municipal Officers.

County Officers—County Town, Ottawa, G N Kidd, warden; Wm Cowan, treasurer; Chas Macnab, clerk; A Smirle, inspector of public schools; F C Powell, solicitor; John Argue and W J Simpson, county auditors and auditors of school money; Clarence Church, M D, surgeon of the gaol; John Dawson, custodian of court house.

Judicial Officers—W A Ross, senior county judge; Wm Mosgrove, junior county judge; W M Matheson, local master of the Supreme Court of Judicature for Ontario and deputy registrar of the Chancery Division of the High Court of Justice; Robert Lees, county attorney and clerk of the peace; John Sweetland, M D, sheriff; John McLachlan, deputy sheriff; J P Featherston, deputy clerk of the Crown and Pleas of the High Court of Justice, clerk of County Court and registrar of Surrogate Court; William Kehoe, governor of gaol.

Justices of the Peace for the County of Carleton resident in the City of Ottawa—Francis Clemow, Thomas Langrell, M O'Gara, P M, Francis Abbott, J A Pinard, John Culbert, J R Esmonde, Henry Grist, James O'Connor, Hamnett Hill, M D, Robert Cummings, Cummings' Bridge; James Hickey, Stewarton; Lieutenant-Colonel William White, Wm Cowan, J R Armstrong, Clarence Church, M D, James Clarke, Levi Crannell, John Heney, Geo Hay, Charles Macnab, Robert Surtees, Adam Harvey, T H Kirby, C W Mitchell, George O Keefe, L C Prevost, M D, John Henderson.

County Courts—1893.

W A Ross, judge; Wm Mosgrove, junior judge; John P Featherston, clerk of County Court.

County Court Sittings for Motions, etc—January 9th to 14th inclusive; April 3rd to 8th inclusive; July 3rd to 8th inclusive; October 2nd to 7th inclusive.

County Court Sittings for Trials, etc, and General Sessions with Jury—June 13th and December 12th.

County Court Sittings for trials without jury, April 4th and October 3rd.

Surrogate Court—January 9th and 14th inclusive; April 3rd to 8th inclusive; July 3rd to 8th inclusive; October 2nd to 7th inclusive.

County Registry Office.

Daly Ave.

P J Coffey, registrar. Office hours from 10 a m to 4 p m.

Municipal Clerks for the County of Carleton, Province of Ontario.

Goulburn—A Abbott, Hazeldean
North Gower—Jas E Craig, North Gower
Huntley—John Argue, Carp
Nepean—F W Harmer, Hintonburg
Osgoode—F Iveson, Metcalfe
Ottawa East—N G Ross, Ottawa
Richmond—John Reilly, Richmond
Torbolton—D B McLaren, Fitzroy Harbor
South March—Thomas Richardson, South March
Fitzroy—W P Taylor, Fitzroy Harbor
Marlborough—Thomas Wiggins, Malakoff
Gloucester—Charles Billings, Billings Bridge

Commissioners in Ottawa.

Commissioners in Ottawa, empowered to take in Ontario, affidavits to be used in Quebec—Hon R W Scott, Q C, W M Matheson, H J Morgan, Robert Cassels, R W M Wickstead, J J Gormully N S Garland, L A Audette, M J Gorman, F A McCord, J E O'Meara, J A Valin, N A Belcourt.

Division Court Sittings.

OPENS AT THE HOUR OF TEN O'CLOCK A.M.

Carleton, No 1, Ottawa—January 30th, 31st, February 27th, 28th, March 27th, 28th, April 24th, 25th, May 29th, 30th, June 26th, 27th, August 28th, 29th, September 25th, 26th, October 30th, 31st, November 27th, 28th, December 18th, 19th.

CIRCUIT DIVISION.

No 2, Richmond—January 19th, March 6th, May 1st, July 3rd, September 4th, November 6th.

No 3, Carp—January 13th, March 10th, May 5th, July 7th, September 8th, November 10th.

No 4, Galetta—January 14th, March 11th, May 6th, July 8th, September 9th, November 11th.

No 5, North Gower—January 10th, March 7th, May 2nd, July 4th, September 5th, November 7th.

No 6, Osgoode Station—January 20th, April 20th, July 21st, October 20th.

JAMES HOPE & CO. | Importers of Bibles, Prayer, Hymn and Psalm Books.

TROY STEAM LAUNDRY CO. 123 Bank Street TELEPHONE 786

The Policies of the SUN LIFE are absolutely unconditional | Office, RUSSELL HOUSE BLOCK, 24 SPARKS ST. JOHN R. REID, Mngr. Eastern Ontario

No 7, Hintonburg—January 13th, February 14th, March 14th, April 14th, May 12th, June 12th, August 15th, September 13th, October 13th, November 14th, December 13th.

Division Court Clerks.

John R Armstrong, Ottawa; Wm Henderson, Fallowfield; H W McDougall, Carp, W P Taylor, Fitzroy Harbor; John Kerr, Kars; Daniel McLaurin, Metcalfe; F W Harmer, Hintonburg.

Division Court Bailiffs.

John Whitton, Ottawa; William Hamilton, Richmond; William Falls, Carp; Alexander Shireff, Fitzroy Harbor; Wesley Hicks, Manotick; John Watt, Metcalfe; Alexander Wilson, Hintonburg.

Post Office.

Office hours 8 a m to 8 p m.

Money order and savings bank, 9 a m to 4 p m.

J A Gouin, postmaster; E B Bates, assistant postmaster; F French, E J O'Connor, Charles Shaw, W H Pennock, W O Mercer, H T O'Neil, J H Bartlett, H Poole, A York, N E Landriau, S J Bradbury, E L Chevrier, G R MacQueen, A H Gallup, L E Noel, W M Brophy, S Duhamel, J T Binks, L M Farrell, F G Allen, B H Bell, F W P English, M C Darcey, M Patrick, G W Wills, O E Traversey, S A Webber, V A Parent, A H H Powell, L D Chevrier, E Faulkner, W A Bangs, W S Warwicker, M A Coughlin, P Archambault, I Corbeil, C P Dontigny, E M Webber, M L St Denis, W Q Ketchum, J Schingh, J P Chilton, J E Farrell, John R Clewes, W C Ami, W H Murphy, L St Denis, J Murphy, H D Mix, W E B Mann, clerks; F S Warwicker, supt letter carriers; J Brown, P Robert, A Dupuis, F J George, T Cuddie, W Lamb, M J Egan, J N Larue, M H Fagan, R W Fair, F X Giroux, J O Noel, J C Bell, J J Fair, C Cooch, H Chamberlain, W J Usher, J Hayes, H Kitcheman, I H Woodland, J W Ross, C H Moss, J Wilson, James Egan, James McCallum, F W Roeski, A Grecco, A Williams, C S Birtch, M A Deemers, O Legault, W H Jeffrey, A E Spenard, W J Kissick, T E McDonald, J S Beland, E Corbeil, letter carriers; W Darcey, W Goodwin, J Brisbois, collectors; H H Duggan, T A Pirrie, P McElligott, messengers; W Potter, H W G Mailleue, O Fabricius, W H Carwardine, C A Devlin, labourers.

Inspector's Office—F Hawken, inspector; C P LeSuer, assistant inspector; J Chamaro, assistant inspector; J F O'Connor, M J Whitty, Hy Carroll, P B Dunne, W C Cochran, Miss H M Short, J J McNulty, Theodore Pope, clerks; C Duggan, messenger.

Mail clerks—E Gordon, chief railway mail clerk; W F Burnham, G M Gorrell, R Peden, J A Chevrier, J B Z Legendre, A Leclaire, P A Maingy, J B Gillissie, C Plumb, H M Macdonald, D J Skelly, C W Macdonald, J H P Brown, S Houston, J Griffith, W H Gass, J Eagleson, J J Lally, J J Nevens, A H J Coburn, J E Hetherington, J Corcoran, Robert McLaren, J Purcell, Henry Inkerman Kenny, D York, Wm J Farrel, Wm Annable, J McFarlane, J D C McFarlane, C D Rochester, S Evanson, T T Hawkins, R Montgomery, W Martin, W S Booth, W Leacy, H S Ferguson.

Postal Regulations.

1st Class Matter.

LETTERS.

Register all valuable letters.

In addressing letters add the name of the county in which the Post Office addressed is situated, if to a city add street and number.

Letters for the United States should bear the name of the State as well as that of the Post Office.

A letter once posted becomes the property of the person to whom it is addressed, and must be forwarded according to its direction.

Letters containing gold or silver money, jewels or anything liable to Custom duties, cannot be forwarded to any country beyond the Dominion except to the United States.

Letters addressed to initials, or fictitious names, will not be delivered unless addressed in care of a resident or to so some box in the Post Office.

Letters bearing mutilated stamps, or stamps so soiled and defaced as to make it impossible for the sorting clerks to tell whether they have been used before or not, will be sent to the Dead Letter Office.

POSTAGE.

Letters addressed to places in Canada and the United States—3 cents per ounce or fraction thereof.

Great Britain and all European countries—5 cents per ½ ounce or fraction thereof.

Letters to Archville, Cummings' Bridge, Hull Harbord and Hintonburg—One cent per ounce or fraction thereof. The rate on letters posted at these places for delivery in Ottawa is 2 cents per ounce.

City, or Drop Letters for City Delivery—2 cents per ounce or fraction thereof.

Letters addressed to places in the United States must be prepaid at least one full rate (3 cents) otherwise they will be sent to the Dead Letter Office.

Partly prepaid Letters addressed to places in Canada will be forwarded to destination, subject on delivery to double the amount of postage remaining unpaid, and letters on which no postage has been prepaid will be sent to the Dead Letter Office.

RE-DIRECTED LETTERS.

Letters re-directed to places in Canada and the United States, are not liable to any additional postage.

REQUEST LETTERS.

Letters for places in Canada, the United States and Newfoundland, sent in envelopes having printed thereon, on the address side, a REQUEST that the letters be returned to the sender if not delivered within a certain specified time, will be returned as requested if not delivered in the time stated.

LEGAL AND COMMERCIAL DOCUMENTS.

The postage on Legal and Commercial Papers for the United States, Great Britain and all European countries is 5 cents for the first 10 oz. and 1 cent for every additional 2 oz. These papers, when posted for delivery in Canada, must be prepaid at Letter or Parcel Post rates—but Deeds and Insurance Policies may be sent if prepaid 1 cent per 2 oz.

POST CARDS.

For Canada and the United States, 1 cent each. For Great Britain and all Postal Union Countries, 2 cents each. Reply Cards, for Canada only, 2 cents each. Nothing must be attached to a Post Card, nor must the card be cut or defaced in any way.

2nd Class Matter.

Newspapers and periodicals published not less frequently than once a month and posted from the

McRAE & CO., 58 Queen E. | COAL

BRYSON, GRAHAM & CO. | BLANKETS & FLANNELS

The Sam'l Rogers Oil Co. | Naphtha & Gasolene
86° 88° AND 90°

office of publication for transmission to *regular subscribers* in Canada and the United States are sent free of Postage. *All specimen copies*, and all copies of publications published less frequently than once a month must be prepaid 1 cent for each pound or fraction of a pound.

3rd Class Matter.

Matters of this class must be so packed or put up as to be easily opened for examination, and there must be no correspondence enclosed.

NEWSPAPERS AND PERIODICALS.

All Drop Newspapers and Periodicals (for delivery where posted), and transient newspapers and periodicals posted for transmission to places in Canada and the United States must be prepaid 1 cent per 4 oz. or fraction of 4 oz.—weighing not more than 1 oz. each, they may be posted singly if prepaid ½ cent each.

BOOKS, ETC, AND MISCELLANEOUS MATTER.

The postage on Books, Pamphlets, Circulars, Occasional Publications, etc, addressed to Canada is 1 cent per 4 oz.—to the United States, Great Britain and European countries, 1 cent per 2 oz. The postage on Printers Proof Sheets, Maps, Prints, Drawing, Engravings, Lithographs, Photographs, Sheet Music, etc, addressed to Canada, the United States, Great Britain, or any European Country, is 1 cent per 2 oz. Printed Stationery, School or College Examination Papers, distinctly marked as such, Municipal Assessment Rolls, Statute Labor Returns and Municipal Returns in general, may pass in Canada at the rate of 1 cent per 2 oz. No Package must exceed 2 feet in length by 1 foot in width or depth. The limit of weight for Canada, United States and Great Britain is 5 lbs., for other Postal Union Countries, 4 lbs.

Seeds, Cuttings, Bulbs, Roots and Scions or Grafts can only be sent to the United States as Fifth Class Matter; when posted for delivery in Canada, the postage is 1 cent per 4 oz., and the limit of weight 5 lbs.

PATTERNS AND SAMPLES.

Actual Patterns and Samples of Merchandise, not exceeding 24 ounces in weight, may be sent to any place in Canada for 1 cent per 4 oz. Goods sent in execution of an order, however small the quantity may be, or articles sent by one private individual to another, not being actually Trade Patterns or Samples, are not admissible as such. The limit of weight to the United States, and any country in Europe, except the United Kingdom, is eight ounces—to the United Kingdom 5 lbs. Postage 2 cents for the first 4 oz., and 1 cent for every additional 2 oz.

4th Class Matter.

PARCELS.

Parcels should be plainly addressed and there must be no correspondence enclosed.

Parcels for Canada must be prepaid 6 cents per 4 oz. They must not exceed 5 lbs in weight nor 2 feet in length by 1 foot in width or depth, and the sender's name should be written on the lower left hand corner.

Parcels not exceeding 2 feet in length by 1 foot in width or depth, may be sent to the foreign countries marked "A" or "B" in the Foreign Postage Table, and to a number of other places not there mentioned. For full particulars apply at Post Office, or see Canada Official Postal Guide. The postage on parcels for the United Kingdom is 20 cents for the first lb. and 16 cents for each additional lb., limit of weight 11 lbs. A Customs Declaration of the contents and value of each parcel must be filled up at the Post Office by the sender. These parcels are forwarded by Canadian Contract Steamers only.

5th Class Matter.

Comprises such articles of general merchandise as are not entitled to any lower rate of postage. Postage 1 cent per oz., or fraction of an ounce. Limit of weight, 5 lbs.; of size, two feet in length by 1 foot in width or depth. Matter claiming to be 5th Class must be open to inspection and there must be no correspondence enclosed. Packages of 5th Class Matter may be sent to the United States for the same prepayment as is required within the Dominion, but the contents will be liable to Customs inspection and collection of duty in the United States. Sealed tins containing fish, lobster, vegetables, meats, etc., if put up in a solid manner and labelled in such a way as to fully indicate the nature of their contents may be sent as 5th Class matter within the Dominion, but no sealed matter can be forwarded to the United States under this head. Liquids, oils and fatty substances may be sent to places in Canada and the United States as 5th Class if put up in accordance with the ruling referring to such articles in the Canada Post Guide for 1893, page XIV.

REGISTRATION.

All classes of matter addressed to places in Canada, the United States, Newfoundland, Great Britain, or any Postal Union country, may be registered for a fee of 5 cents for each article in addition to the postage, and letters may be registered to most of the countries not included in the Union.

Every article intended for registration must be handed in at the wicket, and a receipt obtained therefor; on no account must it be dropped into a letter box. The registration fee should be paid by registration stamp.

The sender of a registered article addressed to Canada or to any Postal Union country may entitle himself to a certificate as to the disposal of said article by the postmaster at the office addressed, on prepayment of an additional fee of 5 cents.

Registered articles cannot be forwarded unless the postage and registration fee are paid in full.

Registration stamps cannot be accepted in prepayment of postage.

POST BANDS AND STAMPED ENVELOPES.

One cent post bands for newspaper or book packet wrappers, and one and three cent stamped envelopes are issued by the Department, and may be had at the stamp vendors.

STREET LETTER BOXES.

Letters are collected from the letter boxes, ex-

All the most approved plans of Life and Endowment Assurance are issued by the CONFEDERATION LIFE ASSOCIATION | W. A. LAMB, District Agent, 86 SPARKS ST., OTTAWA. Ask for Rates and full particulars.

GUARDIAN ASSURANCE CO. of England | W. G. BLACK, Agent Ontario Chambers, 48 Sparks St., Ottawa.

COAL { All Kinds. Best Quality. } **G. F. THOMPSON**
27 SPARKS ST., opp. The Russell.
TELEPHONE 288.

cepting those in the outlying parts of the city, three times daily, the collections beginning at 9 a.m., 1.30 p.m., and 8.00 p.m., and at 8.00 p.m. only on Sundays. Collections are made from the other boxes twice daily, except Sundays, when no collection is made. For time, see time cards in boxes.

LETTER CARRIERS' DELIVERY.

Deliveries are made at 8 a.m. and 2 and 4.30 p.m., in all parts of the city within the old limits, and special deliveries at 10.30 a.m. and 6.30 p.m. in the central business parts. Outside the old limits deliveries are made at 8 a.m. and 3.15 p.m., except in the outlying thinly settled parts, where one only, at 3.15 p.m., is made.

MATTER WHICH CANNOT BE FORWARDED BY POST.

Any explosive, dangerous or destructive substance, or anything likely to injure the mails or the person of any officer or servant of the post-office.

POST OFFICE SAVINGS BANK.

Deposits from $1 upwards, on which 3½ per cent. interest is allowed, will be received for transmission to the central office of the Post Office Savings Bank. Pass books and every information to be had on application.

MONEY ORDER OFFICE.

In sending Money by mail it is always best to transmit by Money Order, if possible. If sent by letter, it should always be registered.

Money orders issued and paid from 9 a.m. to 4 p.m.

COMMISSION ON MONEY ORDERS.

On Money Orders drawn by any Money Order Office in Canada on any other Money Order Office in the Dominion, is as follows:

	If not exceeding	$4		2c.
Over $4	"	"	10	5c.
" 10	"	"	20	10c.
" 20	"	"	40	20c.
" 40	"	"	60	30c.
" 60	"	"	80	40c.
" 80	"	"	100	50c.

No single Money Order, payable in the Dominion of Canada, can be issued for more than $100; but as many to $100 each may be given as the remitter requires.

The other Countries and British Colonies upon which Money Orders are granted are distinguished by an *Asterisk* (*) in the subjoined table; the rates of Commission in all cases being as follows:

	If not exceeding	$10		10c.
Over $10	"	"	10	20c.
" 20	"	"	30	30c.
" 30	"	"	40	40c.
" 50	"	"	50	50c.

POSTAGE TABLE.

Countries not included in Postal Union are printed in *italics*.	Letter Rate ½ oz.	Post Cards, each.	Newspapers 2 oz.	Book p'k'ts, 2 oz.	Reg
a*Aden (in Arabia) India Postal Agency	5	2	1	1	5
a*Algeria	5	2	1	1	5
a Argentine Republic	5	2	1	1	5
Australia South	5	2	1	1	5
a* " via Brindisi	5	2	1	1	5
" West British only	5	2	1	1	5
a*Austria Hungary	5	2	1	1	5
a*Bahamas	5	2	1	1	5
a*Belgium	5	2	1	1	5
a*Bermuda	5	2	1	1	5
*Borneo, North (British)	5	2	1	1	5
Brazil	5	2	1	1	5
a**Cape Colony*	5	2	1	1	5
a*Ceylon	5	2	1	1	5
a Chili	5	2	1	1	5
China	5	2	1	1	5
a*Hong-Kong and agencies of Hong-Kong, P O at Amoy, Canton, Foochow, Hankow, Hoihow, Ningpo, Shanghai, and Swatow	5	2	1	1	5
a Colombia	5	2	1	1	5
* Panama (British Postal Agency)					
a*Cyprus	5	2	1	1	5
a*Denmark	5	2	1	1	5
*East Indies, (Dutch), etc	5	2	1	1	5
a Java					
a*Egypt	5	2	1	1	5
*Falkland Islands	5	2	1	1	5
Faroe Islands	5	2	1	2	5
a Fiji Islands	5	2	1	1	5
a*France	5	2	1	1	5
*Gambia	5	2	1	1	5
a*Germany	5	2	1	1	5
a*Gibraltar	5	2	1	1	5
*Gold Coast	5	2	1	1	5
a*Great Britain and Ireland	5	2	1	1	5
b Greece	5	2	1	1	5
a*Guadur (in Beloochistan)	5	2	1	1	5
a*Guiana, British	5	2	1	1	5
" Dutch and French	5	2	1	1	5
Honduras	5	2	1	1	5
" British (Belize)	5	2	1	1	5
*Iceland	5	2	1	1	5
a*India, British	5	2	1	1	5
a*Italy	5	2	1	1	5
a*Japan	5	2	1	1	5
*Lagos	5	2	1	1	5
a Luxemburg	5	2	1	1	5
a*Malta	5	2	1	1	5
a*Mauritius	5	2	1	1	5
a Mexico	5	2	1	1	5
a*Muscat (in Arabia) India Postal Agency	5	2	1	1	5
a**Natal*	5	2	1	1	5
a*Netherlands	5	2	1	1	5
a*Newfoundland	5	2	1	1	5
New South Wales	5	2	1	1	5
a* " via Brindisi	5	2	1	1	5
New Zealand	5	2	1	1	5
a* " via Brindisi	5	2	1	1	5
a*Norway	5	2	1	1	5
Persia	5	2	1	1	5
a*Bandar Abas, Bushire Jask and Linga, (India Postal Agencies)					

The Anglo-American Loan and Savings Co. | Authorized Capital, $10,000,000 Subscribed Capital, - $270,000 | DR. SAMUEL GINNER Managing Director.
Head Office, 50½ Adelaide St. East, TORONTO

BRYSON, GRAHAM & CO. | *Ribbons and Laces*

The W. Bell & Co. Pianos | The name of this firm is a household word with all lovers of music. **Bush, Bonbright & Co., 158 Sparks St.**

POSTAGE TABLE.—(Continued).

Countries not included in Postal Union are printed in *italics.*	Letter Rate ½ oz.	Post cards, each	Newspapers 2 oz.	Book p'k'ts, 2 oz.	Reg
Peru	5	2	1	1	5
b*Portugal, including Azores and Madeira islands	5	2	1	1	5
Queensland (Australia)	5	2	1	1	5
* " via Brindisi	5	2	1	1	5
a*Roumania	5	2	1	1	5
Russia, including Finland	5	2	1	1	5
**St. Helena*	5	2	1	1	5d
Sandwich Islands	5	2	1	1	5
a*Seychelles Islands	5	2	1	1	5
a*Sierra Leone	5	2	1	1	5
bSpain	5	2	1	1	5
a*Straits Settlements (Singapore, etc)	5	2	1	1	5
a*Sweden	5	2	1	1	5
a*Switzerland	5	2	1	1	5
Tasmania	5	2	1	1	5
a* " via Brindisi	5	2	1	1	5
bTurkey, European and Asiatic	5	2	1	1	5
a*Constantinople and Smyrna (British Postal Agencies)	5	2	1	1	5
a*Bagdad and Basrah (India Postal Agencies)	5	2	1	1	5
*United States of America	5	2	1	1	5
Venezuela	5	2	1	1	5
Victoria (Australia)	5	2	1	1	5
a* " via Brindisi)	5	2	1	1	5
a*Zanzibar (India Postal Agency)					
West India Islands via N Y	5	2	1	1	5
a*British: Bahamas, Turks Island, Antigua, Barbadoes, Dominica, Grenada, Jamaica, Montserat, Nevis, St Kitts, St Lucia, St Vincent, Trinidad and Tobago	5	2	1	1	5
a*Danish: St Croix, St John, and St Thomas	5	2	1	1	5
Spanish: Cuba	5	2	1	1	5
Porto Rico	5	2	1	1	5
Hayti, and San Domingo	5	2	1	1	5

*Money orders may be had on these countries.

aParcels may be sent to these countries.

bParcels may be sent to the principal places or ports in these countries.

c Prepayment compulsory.

d Only letters can be registered.

Custom House.

Office hours, 9 a m to 4 p m.

Z Wilson, collector; J T Bartram, surveyor; Thomas Patterson, appraiser; J B Steacy, Colin Russel, R Samuel Bishop, Robert A Clarke, Edward Payne, clerks; P Marier, Stephen H Waggoner, landing waiters; Robert Spittal, locker; John J McGovern, Weldon Champness, Thomas A Hood, preventive officers; Hugh Hinds, messenger; R C W McCuaig, measuring surveyor of shipping; Outports under the survey of the ports of Ottawa, Pembroke, Renfrew, Almonte, Carleton Place, Perth and Arnprior. Preventive station, Grenville. A Pridham, officer.

Inland Revenue Division of Ottawa.

Comprising the city of Ottawa, Carleton and Russell, in Ontario and city of Hull, Ottawa and Pontiac Counties, in the Province of Quebec. Martin Battle, collector; J M B Henry, deputy collector; F P A Lett, accountant; John Waller, Ralph Slattery and J E H Doyle, exciseman.

Ottawa River Works Office.

Post office Building.

Geo P Brophy, superintending engineer; David Scott, accountant; Joseph Kent, clerk; John C Scott, measurer; Charles Leduc, paymaster; William Cain, messenger.

Coroners.

Dr Robillard, Dr Mark and Stephen Wright.

City Registry Office.

Nicholas St.

Alexander Buritt, registrar. Office hours from 10 a m to 4 p m.

Ottawa Board of Trade.

46 Elgin St.

Wm Scott, pres; Joseph Kavanagh, 1st vice-pres; Crawford Ross, 2nd vice-pres; C A Douglas, treas; N S Garland, secy; council, C A Butterworth, Geo F Henderson, Thomas Workman, Wm T Mason, P D Ross, A W Fleck, F McDougall, C C Roy, Geo S May, J W McRae, A Mutchmor, Robert Gill; board of arbitration—F H Chrysler, Geo L Orme, P I Bazin, P Baskerville, A Pratt, P Larmouth, Thomas Macfarlane, Wm Northwood, Henry Watters, A D Richard, George E Kidd, H K Egan.

Cemeteries.

Beechwood Cemetery, e end Beechwood av.
R C Cemetery, n s Montreal road.

Consul Service of Ottawa.

United States—Richard G Lay, consul general; Edward King, vice-consul general.

Belgium — Ferdinand Van Bruyssel, consul general; H A Bate, vice-consul general.

Sweden and Norway—R C W MacCuaig.

Educational.

Colleges, etc.

University of Ottawa, 1893-94—Board of trustees—Rev. J M McGuckin, O M I, president; Rev J J Fillatre, O M I, secretary; Rev A Langevin, O M I; Rev N Nilles; Rev A Martin, O M I, treasurer.

Apostolic Chancellor—His Grace the Right Rev J T Duhamel, Archbishop of Ottawa.

Administrative Council—Rev J M McGuckin, O M I, D D, rector; Rev J J Fillatre, O M I, D D, vice-rector; Rev A Langevin, O M I, D D, director of theologians; Rev H A Constantineau, O M I, M A, secretary; Rev A Antoine, O M I, D D, prefect of studies; Rev J McArdle, prefect of discipline; Rev A Martin, O M I, treasurer.

Faculty of Theology—Rev J Mangin, O MI, D D, dean; Rev A Langevin, O M I, D D, vice-dean, professor of moral theology; Rev M Froc, O M I, D D, professor of Holy Scripture and Hebrew; Rev J M Duvic, O M I, D D, professor of canon law and sacred eloquence; Rev J A Poli, O M I, D D, pro-

JAMES HOPE & CO. | *Importing and Manufacturing* **STATIONERS.**

BRITISH AMERICAN DYEING CO. | Gold Medalist Dyers and Cleaners | **123 Bank St.** TELEPHONE 786

THE SUN LIFE | Policies are WORLD WIDE as to Residence and Travel
Office, RUSSELL HOUSE BLOCK, 24 SPARKS ST.
JOHN R. REID, - Manager Eastern Ontario.

fessor of exegesis and apologetics; Rev H Lacoste, O M I, D D, Ph D, professor of dogmatic theology; Rev W Charlebois, O M I, professor of ecclesiastical history.

Faculty of Law—Hon Sir J S D Thompson, Q C, LL D, M P, dean; Hon Mr Justice Fornier, vice-dean; Hon R W Scott, Q C, LL D, M O'Garra, Q C, Hon J J Curran, Q C, LL D, Judge Taschereau, Q C, M A, LL D, N A Belcourt, LL M.

Faculty of Philosophy—Rev N Nilles, O M I, D D, dean, professor of logic; Rev C Gohiet, O M I, D D, vice-dean, professor of moral philosophy; Rev J J Fillatre, O M I, D D, professor of social sciences; Rev A Antoine, O M I, D D, Ph D, professor of history and philosophy; Rev O Valence, O M I, Ph L, professor of metaphysics; Rev G Gauvreau, O M I, M A, professor of physics; Rev W Murphy, O M I, M A, professor of astronomy and calculus.

Faculty of Arts. Rev A Antoine, O M I, D D, Ph D, dean; Rev G Gauvreau, O M I, M A, vice-dean, professor of Greek, Latin and French literature; Rev J J Fillatre, O M I, M A, D D, professor of moral philosophy and social sciences; Rev N Nilles, O M I, D D, professor of mental philosophy; H Glasmacher, M A, LL D, professor of English literature; Rev G Gauvreau, O M I, M A, professor of physics; Rev W Murphy, O M I, M A, professor of astronomy and mathematics.

Collegiate Course. Rev A Antoine, O M I, D D, Ph D, prefect of studies; Rev Z Vaillancourt, O M I, professor of Greek; Rev H Gervais, O M I, B A, professor of Latin; Rev J H Quinn, O M I, professor of evidences of Christianity; Rev F Jeanotte, professor of French; Rev J McRory, O M I, professor of mathematics; Rev F McArdle, O M I, Ph D, professor of history; Rev T W Smith, O M I, M A, professor of English; Rev E Bommas, O M I, professor of natural sciences; Rev E Groulx, B A, professor of mathematics; Rev D Campbell, B A, professor of English; Rev D Dubois, O M I, professor of drawing; Mr T Tetreau, professor of music.

Commercial Course. Rev H A Constantineau, O M I, M A, prefect of studies, professor of commercial law; Rev P Chaborel, O M I, professor of French and music; Rev E Jeanotte, O M I, professor of French and Christian doctrine; Rev F Hassett, O M I, professor of book-keeping; Rev D V Phalen, B A, professor of English and geography; Rev M F Fallon, B A, professor of commercial geography and mathematics; Rev D Campbell, B M, professor of English and history; Rev M F Fitzpatrick, B A, professor of English and mathematics; Rev C C Delany, B A, professor of English and geography; Mr H J Canning, professor of mathematics; Mr C Mea, professor of English.

Disciplinarians. Senior department. Rev J H Quinn, O M I, prefect; Rev P McRory, O M I, Rev F McArdle, O M I, Rev A Henault, O M I. Junior department Rev C David, O M I, prefect; Rev D Dubois, O M I, Rev M Georget, O M I, Rev F Hassett, O M I.

Attending physician, Dr D O'Brien.

Collegiate Institute. Board of Trustees. Hon F Clemow, chairman; G B Greene, John Thornburn, LL D, James Warnock, James Cunningham, Henry Robillard, M P, Thomas H Kirby, Wm Pennock, secretary-treasurer.

Teachers staff. J A MacMillan, B A, head-master; O J Jolliffe, M A, classical master; A H McDougall, B A, mathematical master; Colin A Scott, B A, science master; Cephas Guillet, B A, teacher modern languages; T K Sidy, assistant English master; J E Wallace, assistant mathematical master; W H Libby, Robert Strothers, commercial masters; Miss B M Scott, asst, Rich W Nolan, janitors.

Normal School—Dr John A MacCabe, principal; William Scott BA, mathematical and science master; Thos H McGuirl B A, teacher of drawing; Wm G Workman, music teacher; E B Cope, secretary; Oliver Macdonald, caretaker.

Girls' Model School—Adeline Shenick, head mistress; Mary G Joyce, Margaret A Mills, M E Butterworth, teachers; Joseph Delaire, janitor.

Boys' Model School—E D Parlow, head master; Thos Swift, R H Cowley B A, Miss C F Sutherland, teachers; Eliza Bolton, directress of Kindergarten; Jas Urquhart, janitor.

Canadian College of Music—F C Smythe, director; cor Bank and Wellington.

Christian Brothers' School—Bro Gemel, director; n e cor Sussex and Church.

Coligny Ladies' College—s w cor Albert and Bay.

Congregation de Notre Dame—(Young Ladies') Rev Sister Zephirin, superioress; 34 to 38 Gloucester.

Notre Dame du Sacre-Cœur—(Young Ladies Literary Institute) conducted by the Grey nuns, Sister Therese, superioress, 198-208 Rideau.

Ottawa Business College—Keith and McLaurin, proprietors, 33 O'Conner.

Miss Harmon's Boarding and Day School for Young Ladies'—Cor Elgin and MacLaren.

Public Schools.

Office, City Hall Building.

PUBLIC SCHOOL BOARD TRUSTEES.

By Ward—Thos Wensley and John Cawthray.

Central Ward—W C Bowles and Jas Gibson.

Dalhousie Ward—Robert Stewart and Jas A Parr.

Ottawa Ward—Hiram Robinson and J I MacCraken.

Rideau Ward—J Hope and J C Wilson.

St George's Ward—Geo S May and F Cook.

Victoria Ward—W Y Soper and G B Fotheringham.

Wellington Ward—D Storey and Robt Cooper.

W C Bowles, chairman; J C Glashan, city inspector of Public Schools; Wm Rea, secretary to the board.

List of teachers employed in the City of Ottawa Public Schools.

Archibald Street School—James Thorne, Miss C Allan, Miss E G Taylor, Miss A Sutherland.

Bell Street School—Miss M E Living, Miss Edith Fripp.

Bolton Street School—Miss L Ostrom.

Cedar Street School—I S Heinrichs, Miss H B Freel, Miss J M Sutherland, Miss C E Church.

Central School, East—Thomas McJanet, A E Attwood, Miss K Pilson, Joseph McNabb, Miss R M Rothwell, Miss H A Steacy, Miss D M Patterson, Miss Jane Lockey.

Central School, West—John Munro, Miss M Shaw, Fred Pearen, Miss A Forgie, J E Miller, Miss Lucinda Boville, Miss M MacKercher, Miss M Browne.

Creighton Street School—J C Spence, Miss Clara Kerr, Miss N Empey, Miss M C McGregor.

Elgin Street School—J T Bowerman, P D McDonald, Miss Clara Potter, Miss A M Chambers, Miss I A Steacy, Miss Georgina Lovick.

George Street School. C E Living, Miss F McKeever, Miss I Alexander.

Maria Street School. Miss Sara Stewart, Miss J A Fleming, Miss S A Bollard.

McRAE & CO., 58 Queen E. | Fire Clay Goods, Portland Cement, Fire Bricks.

BRYSON, GRAHAM & CO. FURNITURE & HOUSE FURNISHINGS

The Sam'l Rogers Oil Co. | Peerless Oils

Percy Street School. Cassius Campbell, John Hill, Miss Christina Campbell, Miss Bessie M Pettit, Miss Jesse C Dewar, Miss K McDonald, Miss B Sutherland, Miss Helen Grant.

Protestant Orphan's Home School. Miss N Braden.

Robinson Primary School. Miss Annie E Gordon, Miss F I Hanington.

Slater Street School. Miss L Rothwell, Miss M E B Allan, Miss L Birkitt, Miss Ena Chadwick.

Wellington Street School. John McJanet, R Eagleson, Miss E J Preston, Miss M Young, Miss H A Heinrichs, Miss E M Sproule.

Separate Schools.

Board of R C S School Trustees—E Lavoie, chairman; J C Enright, Terrance McGuire, Leon Boileau, P Latour, Alexander Duff, Chas Beroard, E P Stanton, G W Seguin, Daniel Doyle, A Prevost, Jas White, A Dufresne, H F Sims, J A Frigon.

Finance Committee—E T Smith, chairman; Trustees Sims, Enright, Duff, Dufresne, Prevost, Seguin, Beroard.

School Management Committee—Leon Boileau, chairman; G W Seguin, P Latour, H F Sims, D Doyle, A Provost, James White, E P Stanton.

Building Committee—Terrance McGuire, chairmon; Leon Boileau, P Latour, J A Frigon, A Provost, James White, E P Stanton, D Doyle

Wm Finley, secretary-treasurer to Board Separate Schools, 194 Nicholas St.

Brebuef School—Brothers, teachers, Anglesea sq.

Catholic Lyceum—Brothers, teachers, Nepean.

Garneau School—Christian Brothers, teachers Cumberland St.

Guigue's School—Sisters, teachers, Murray St.

Holy Angels School—cor Charles and Cartier, Miss Christina Gallagher, prin.

Lady of Our Rosary School—Sisters, teachers, Primrose Hill.

Lasalle School—Cor Church and Sussex. Bro Geinel, director.

Notre-Dame School—Cor Cumberland and Murray, Sisters, teachers.

Rideau School—Sisters, teachers, MacKay St.

St Agnes School—Sisters, teachers, Louisa St.

St Anns—Sisters, teachers, St Patrick.

Ste. Bridget's School—Brothers, teachers, cor King and Murray.

St Famille—113-117 Sherwood, Sisters, teachers.

Ste. Jean-Baptiste School—Christian Brothers, teachers, w s Victoria ave n Portland.

St Joseph's School—W J Lee, prin, 59 College av.

St Patrick's School—Nepean, Bro Abnis, director.

St Patrick (girl) School—Sister Ste Agathe, director, Nepean.

St Roch's School—Sisters, teachers, Elm St.

Financial.

BANKS.

Bank of British North America—Ottawa branch—Office, 241 Wellington street. D Robertson, manager; Arthur C Rowe, accountant; J W Hamilton, teller; R W Bulkeley-Hughes, S Keefer Lindsay, clerks; J H Nunn, messenger

Bank of Montreal—Ottawa branch—Office 144-146 Wellington street. W J Anderson, manager: A Montizambert, accountant; Charles A Eliot, asst acct; Arthur B Monk, teller; James W Hanning, G A Farmer, J P Crerar, F G J Heriot, Philip Dumoulin, Frederick Merrett, F A M Lister, Percy Allbutt, Guy Toller, clerks; J C Kearns, messenger.

Bank of Ottawa Head office, 116 Wellington street. Charles Magee, president; Robert Blackburn, vice-president; Geo Burn, general manager; David M Finnie, asst manager; Wm J Christie, accountant; J H Neeve, rec teller; H Y Camplin, paying teller; G S Wainwright, Gerald Jarvis, W B Bremner, David Cambie, F Hopkins, Harold Short, clerks; W Carleton, messenger.

Canadian Bank of Commerce Ottawa branch Office, 106-108 Wellington street. Robert Gill, manager; C R Armstrong, accountant; A L Hamilton, teller; H G Steele, ledger keeper; Alan J Muckleston, R P Cornish, C S Cameron, clerks; C Folkes, messenger.

La Banque Nationale and Savings Bank. Ottawa branch Office, 142 Wellington street. A A Taillon manager; L A E St Pierre, accountant; P E Roy, teller; Arthur Charbonneau, ledger keeper; B A Dugal, discount clerk; W Achille Dube, clerk; Joseph Richard, messenger.

Merchants' Bank of Canada. Ottawa branch Office, 12 Metcalfe street. W Lake Marler, manager; H Blakeney, accountant; A Chester, teller; C A Lewis, ledger keeper; H A Torrance, discount clerk; S McDougall, V James, clerks; V McCullough, messenger.

Molsons Bank, 14 Metcalfe. A B Broderick, manager; D B Lightburn, accountant.

Ontario Bank and Savings Bank. Ottawa branch Office, cor Wellington and Metcalfe streets. A Simpson, manager; J Morris, accountant; E J Glenny, teller; C M Wiggins, ledger keeper; Frederick D Bayley, J M J McCabe, clerks; Fred G Perrott, messenger.

Quebec Bank and Savings Bank. Ottawa branch Office, 122-124 Wellington street. H P Noel, manager: Samuel Piddington, accountant: D D Y Hossack, teller; C T Kirby, Wm M Holt, clerks; M O'Connell, messenger.

Union Bank of Canada and Savings Department, Ottawa branch, Office, 126 Wellington street. Montague A Anderson, manager; R M Harrison, accountant; F W Strathy, teller; Fred Wolcombe, ledger keeper; F C Clayton, F B Emery, clerks; John Martin, messenger.

LOAN AND BUILDING ASSOCIATIONS.

Canadian Mutual Loan and Investment Co, 106 Sparks, Ottawa local board, John P Featherston, president; C C Ray, vice-president; Alex. Mutchmor, secy-treas; John Thorburn LL D, C Higman, R McMorran, R P Robinson M D, W J Campbell, directors.

Civil Service Building and Savings Society, office Finance Dept Parliament Bldgs—Hy R Smith, president; J M Courtney, vice-president; J Fraser, secy-treasurer.

Cottage Building Association of Ottawa (limited), 58 Sparks, organized January 1887, capital $125,000; George P Brophy, president; C A Douglas, managing director; A Pratt, treasurer; N D Porter, secretary.

Dominion Building and Loan Association, 106 Sparks, E A Selwyn, secretary.

Home Building and Savings Association of Ottawa, 58 Sparks organized 1890, capital $1,000,000 —J R Armstrong, president; A P Bradley, vice-president; C A Douglas, secy-treasurer.

Freehold Association of Ottawa, Robert Blackburn, president; Charles Magee, secy-treasurer; 168 Canal w.

Freehold Loan and Savings Co—John Culbert & Son, agents, 45 Elgin.

Globe Savings and Loan Co, The, 106 Sparks;

All the most Approved Plans of Life and Endowment Assurance are Issued by the Confederation Life | W. A. LAMB, District Agent, CENTRAL CHAMBERS
ASSOCIATION. ASK FOR RATES AND FULL PARTICULARS

GUARDIAN ASSURANCE CO. of England | W. G. BLACK, Agent Ontario Chambers, 48 Sparks St., Ottawa.

COAL { All Kinds. Best Quality. } G. F. THOMPSON
27 SPARKS ST., opp. The Russell.
TELEPHONE 256.

Ottawa board, Thos Workman, president; James Hope, vice-president; E A Selwyn, secy-treasurer.

Metropolitan Loan and Savings Co, office 110 Wellington st—subscribed capital $400,000, organized 1870. H V Noel, president; James Cunningham, vice-president; C R Cunningham, secy-treas; bankers, Quebec bank.

NATIONAL MUTUAL LOAN AND BUILDING SOCIETIES.

National Mutual Loan and Building Society of Hamilton, Ont, office No 3 Central Chambers, Ottawa, Local board of officers and directors, Herbert H Brennan, president; C A Butterworth, vice-president; W A Lamb, secy-treasurer; James Mather and M E Edey, valuators; Messrs Belcourt, MacCracken and Henderson, solicitors; and F H Valade, M D, A J Stephens, F R E Campeau, Daniel Storey, W J Kennedy, E Leblanc and N A Belcourt, directors.

Ottawa Building and Loan Society (organized May, 1884), A Smirle, president; John R Armstrong, vice-president; C A Douglas, secy-treasurer; office 58 Sparks.

Hospitals, Asylumns, Etc.

FOR ADDRESSES SEE ALPHABETICAL LIST OF NAMES.

Aisle de Bethelem. Conducted by the Grey Nuns, Sister St Camille, superior. 1 Anglesea square.

Catholic Contagious Hospital. s s Cobourg, bet Heney and Torney.

Children's Hospital. Mrs W A Allan, president; Mrs Grant Powell, Mrs Walker Powell, vice-presidents; Mrs W E Hodgins, treasurer; Miss Seymour, secretary, 107 Vittoria street; Miss Alice Stone, lady superintendent. 199 Wurtemberg.

County of Carleton General Protestant Hospital. George Hay, president; John A Cameron, vice-president; Thomas Workman, treasurer; Charles Macnab, secretary; C J H Chipman, resident surgeon; Miss W Moore, lady supt; Mrs Gooderson, matron.

Hospital for Contagious Diseases (in connection with the County of Carleton General Protestant Hospital). Dr A Robillard, physician; Miss N Wilson, matron.

General Hospital, Water Street. Under superintendence Grey Nuns, Sister M J Phelan, superior.

Home for Friendless Women, 412 Wellington. Miss B Wright, superintendent; Mrs N B Empey, matron.

House of Mercy Lying-in Hospital. Under charge of the Sisters of Mercy. Sister St Leonard, superior, 790 Wellington.

Murphy Gold Cure Institute, The (Ottawa branch) Carroll Ryan and John Taylor, managers, 219 Maria.

Ottawa Maternity Institute and Infants' Home, F R C P S K. Founded 1888. Chartered 1891. 421 Slater st. Robert Mark, M D, president and medical superintendent; Theo Potter M D, attending physician; R P Robinson, MD, Wm Ianson, MD, Hamnet Hill, MD, consulting physicians; MrsMary Jane Mark, secretary and treasurer.

Protestant Home for the Aged, 954 Bank street. John M Garland, president; Wm Pennock, vice-president; J R Armstrong, secretary; Henry Grist, treasurer; Horace Jackson, steward; Mrs E Jackson, matron.

Orphan Home. Mrs H F Bronson, president; Mrs J Tilton, 1st vice-president; Mrs W H Walker, 2nd vice-president; Mrs J Thorburn, recording secretary; Mrs H K Egan, corresponding secretary; Mrs A Scott, treasurer; Mrs E Griffin, Miss S Horne, matron.

St Charles Home for the Aged. Sister St Joseph, superior, 159 Water.

St Josephs Orphan Asylum. Under the care of the Grey Nuns, Rev Sister St Cecelia, directoress. Corner of Cathcart and Sussex streets.

St Patrick's Asylum (for Aged and Orphans). Patron, the Most Rev Joseph Thomas Duhamel, Archbishop of Ottawa. Council for the year: F A Latchford, president; Jas Warnock, vice-president; J C Enright, treasurer; J A J McKenna, secretary; P Harty, H F Sims, J B Lynch, Wm Finlay, Rev M J Whelan, spiritual director; medical advisor, A Freeland, M D.

The Lady Stanley Institute (for trained Nurses). John Sweetland MD, president; F P Pronson, vice-president; Geo Burn, treasurer; J P Featherston, secretary; lady superintendent, Miss G W Moore; asst-supt, Miss Ida J Craig; n e corner Rideau and Wurtemburg.

Incorporated Companies.

Beechwood Cemetery Co. President, John Sweetland, M D; vice-president, H N Bate; John S Durie, secy-treasurer, 33-35 Sparks.

British American Bank Note Co. Incorporated 1266; capital $200,000. G B Burland, president and manager; Jeffrey H Burland, secretary; 262 Wellington.

Bronsons and Weston Lumber Co (Ltd). Hon E H Bronson, president and manager; A Weston, vice-pres; Levi Crannell, secy-treasurer; 150-156 Middle.

Bristol Iron and Mining Co. 168 Canal west; incorporated 1888. Chas Magee, president; Hiram Robinson, vice-president.

Canadian Granite Co (Ltd.) 24-32 Court; incorporated June 28, 1885; capital $50,000. Alex McLean, pres; J C Roger, secy-treasurer; Chas J Roger, manager.

Central Canada Exhibition Association. 26 Sparks; Alex MacLean, president; E McMahon, secretary.

Chaudiere Electric Light and Power Co. 70 Sparks; incorporated 1887; capital $500,000; George P Brophy, president; W Y Soper, vice-president; Wm Scott, treas; D R Street, secy; Thos Ahearn, managing director; A A Dion, supt.

Eclipse Office Furniture Co of Ottawa (Ltd). C Berkeley Powell pres; F P Bronson, vice-pres; James Gibson, secy-treas; Edward Seybold, genl mngr; W O Gottwalls, mech supt; 46 Queen.

Freehold Association of Ottawa. 168 Canal w; incorporated 1883. R Blackburn, president; Chas Magee, secy-treas.

Gatineau Macadamized and Gravel Road Co. James Cunningham, secy-treas; 110 Wellington.

Grand Hotel Co of Caledonia Springs. 74 Sparks. King Arnoldi, manager.

Grape Sugar Refining Co. 161 Sparks; Hon F Clemow, secy-treas.

Great North-Western Central Railway Co. 110 Wellington; John A Codd, president; Hon J Beverley Robinson, vice-president; Arthur Codd, secretary.

Hawkesbury Lumber Co. Robert Blackburn, president; Hiram Robinson, managing director; H K Egan, secretary; 358 Sussex.

Home Building and Saving Association of Ottawa. 58 Sparks; incorporated 1890; capital $1,000,000; John R Armstrong, president; A P Bradley, vice-president; C A Douglas, secretary-treasurer.

Huronian Mining Co. Incorporated 1883; office 161 Sparks; F Clemow, secy-treas.

The Anglo-American Loan and Savings Co. | Authorized Capital, $10,000,000 | Subscribed Capital, - $270,000 | DR. SAMUEL GINNER Managing Director.
Head Office, 60½ Adelaide St. East, TORONTO

BRYSON, GRAHAM & CO. | Sheetings and Table Linens.

HEINTZMAN PIANOS | Have always been awarded first premiums where ever exhibited. Bush, Benbright & Co., Sole Agts., 158 Sparks St.

Madawaska Improvement Co, The. J R Booth, president; G B Greene, secy-treas; 19 Middle.

Moore, David, Lumber Co, The. 48 Elgin; incorporated 1892; capital $300,000; Edward D Moore, pres, P Larmonth, secy-treas.

Ottawa Arnprior and Parry Sound Ry Co. J R Booth, pres; A W Fleck, secy-treas; incorporated 1892; 82½ Bridge.

Ottawa Brick Manufacturing Co (Ltd). 22 Metcalfe; incorporated 1890; capital $45,000; G B Greene, president; Hy C Monk, managing director; A W E Hellyer, secy-treas.

Ottawa City Passenger Railway Co, 337 Albert; W Y Soper, president; R Blackburn, vice-president; J D Fraser, secy-treas.

Ottawa Electric Light Co. Incorporated 1884; office, 161 Sparks; Robert Blackburn, president; Hon F Clemow, vice-president; Alexander Spittal, secy-treas.

Ottawa Electric Street Railway Co. 337 Albert; incorporated 1891; capital $500,000; J W McRae, president; G P Brophy, vice-president; J D Fraser, secy-treas.

Ottawa Forwarding Co The (Ltd). 67 Mosgrove; E A Hall, president; George A Harris, vice-president; J H Hall, secy-treas.

Ottawa Gas Co. Incorporated 1854; office, 23 Sparks; John Coates, president; J J Humphreys, general manager.

Ottawa and Gloucester Macadamized Road Co. Office, 161 Sparks; Newell Bate, president; Andrew Mann, secy-treas.

Ottawa Transfer Co (Ltd). F X St Jacques, president; John W Smith, secy-treas; Edward McMahon, agent; 26 Sparks.

Ottawa Transportation Co. 32 Wellington street; incorporated February 1892; D Murphy, president; James Wood, vice-president; J W McRae, secy-treasurer.

People's Heating and Lighting Gas Co. 58 Sparks street; incorporated 1888; capital $500,000; H N Bate, president; C A Douglas, treasurer; H A Williams, secretary.

Standard Electric Light Co of Ottawa (Ltd). s e cor Sparks and Elgin; incorporated 1891; Hon E H Bronson, president; G B Pattee, vice-president; C Berkley Powell, general manager and secy-treas.

Upper Ottawa Improvement Co. 194 Middle; incorporated 1868; Hiram Robinson, president; G B Greene, secretary-treasurer.

Military.

ACTIVE MILITIA FORCE.

District Staff. Lt-Col Van Straubenzee, deputy adjutant general military districts Nos 3 and 4 Kingston.

Princess Louise Dragoon Guards. F Gourdeau, captain; Robt Brown, 1st lieutenant; Chas A Eliot, 2nd lieutenant.

Ottawa Field Battery. John Stewart, major; D C F Bliss, captain; Edward Theodore Barclay Gilmore, R M C, 1st lieutenant; Daniel I Vernon Eaton, 2nd lieutenant; A S Woodburn, hon major paymaster; W R Bell, M D, surgeon; A W Harris, veterinary surgeon.

Governor-General's Foot Guards. Frederick Toller, lieutenant-colonel; W E Hodgins, major; John Hodgins, major; G S Bowie, captain and adjutant; W L Heron, hon major and quartermaster; A J Horsey, M D, surgeon; J A Grant, jr, M D, assistant surgeon; T J Watters, A L Jarvis, P B Taylor, S C D Cooper, H P H Brumell, captains; E E F Taylor, R A N Gallwey, J B Tyrell, Charles D Fripp, lieutenants; W F Ferrier, C D O'Brion Watters, 2nd lieutenants.

Guard's Rifle Association. President lieut-col F Toller; vice-president, Major W E Hodgins; G A D Mailleue, secretary-treasurer; C C Rogers, asst secretary-treasurer.

43rd "Ottawa and Carleton" Rifles. Headquarters, Ottawa. Joshua Wright, lieut-colonel; A P Sherwood, major; S M Rogers, adjutant; Capt J E Parker, paymaster; Capt W A Jamieson, quartermaster; Robert W Powell, M D, surgeon; W F Scott, M D, assistant surgeon. No 1 Company 43rd Battalion, Ottawa. E D Sutherland, captain, 1st lieutenant; F Gilliot, T C Boville, 2nd lieutenants. No 6 Company, New Edinburgh. Capt B H Bell, 1st lieutenant. The remaining four companies are situated in the counties of Ottawa and Carleton.

Dominion Artillery Association. President Lt-Colonel J R Armstrong, A D C, St John, N B; vice-president, Lt-Col E G Prior, A D C; Lt-Col Turnbull, retired list, and Lt-Col Moore, P E I Brigade, Lt-Col R R Call, Newcastle, N B; president of council, Major Crawford Lindsay, Quebec Field Battery; vice-presidents, Lt-Col Irving, D A G, Halifax, N S, Lt-Col Cole, Montreal Gar Arty, Major King, Welland Canal Field Battery and Major Maxwell, Halifax Gar Artillery; executive committee, Lt-Col Macdonald, commanding 1st Brigade Field Battery; Lt-Col Cole, Montreal Garrison Artillery, auditor; Lt-Col Macpherson, director of stores; F E Knight, Militia Department; secretary-treasurer, Capt J B Donaldson, Militia Department, Ottawa.

Dominion of Canada Rifle Association. Lt-Col Hon J M Gibson, M P P, president; Sam Hughes, M P, Lindsay, Ont, Robert Hamilton, Quebec, Lt-Col A E Botsford, Sackville, N B, Lt-Col Kaulbach, M P, N S, W B Scath, Winnipeg, Man, the Hon W J MacDonald, Victoria, B C, Hon A A Macdonald, Charlottetown, P E I, vice-presidents; C H O'Meara, Militia Department, Ottawa, and Major Wickstead, Ottawa, auditors; Lt-Col Macpherson, Militia Department, Ottawa, treasurer; Lt-Col Bacon, Adjutant-General's Office, Ottawa, secretary.

Staff of the Dominion of Canada Rifle Association. Lt-Col White, Ottawa, chairman; executive committee of council, Col Panet, Deputy Minister of Militia, Ottawa, Major H Parley, Ottawa, Lt-Col Otter, D A G, Toronto, Lt-Col D A Macdonald, Militia Department, Ottawa, Lt-Col Tilton, Ottawa, J M Delamere, Toronto, Lt-Col Anderson, 43rd Battalion, Ottawa, Major Blaiklock, 5th Royal Scots, Montreal, Lt-Col Massey, Montreal, Major Toller, G G F G Ottawa, J J Mason, Hamilton, Capt Sims, 3rd Victoria Rifles, Montreal, Major S Hughes, M P, 45th Battalion, Lindsay, E B Ibbotson, Montreal.

Headquarters Board of Examiners of the Royal Military College, Kingston. J Thorburn, LL D, chairman; J A MacCabe, LL D, J C Glashan, Rev H A Constantineau.

Newspapers.

Anglo Saxon, The (fortnightly), E J Reynolds mngr, annual sub $1.00, 135 Sparks St.

Canadian Health Journal (monthly), $2.00 per annum, Dr E Playter, prop, 383 Stewart St.

Canadian Mining Review, B T A Bell, editor, 17 Victoria Chambers.

Citizen The (daily)), $6.00 per annum, semi-weekly $1.00 per annum, R W Shannon, prop.

Danebrog, C Meyer & Son, pubs, 273 Maria.

La Canada (daily), $4.00 per annum, Oscar McDonnell, prop, 414 Sussex St.

La Vallee de l'Ottawa (weekly), $1.00 per annum, Oscar McDonnell, prop, 414 Sussex St.

JAMES HOPE & CO. | Office Stationery A Specialty.

TROY STEAM LAUNDRY CO. 123 Bank Street TELEPHONE 788

The Sun Life IS A CANADIAN COMPANY | Office, Russell House Block, 24 Sparks St. JOHN R. REID, Manager Eastern Ontario.

Ottawa Evening Journal (pub daily), The Journal Printing Co pub, 34-36 Elgin St.

Ottawa Free Press (daily), annual sub $5, C W Mitchell pub and prop, 47 Elgin St.

Ottawa Free Press (semi-weekly), annual sub $1, pub Mondays and Thursdays, C W Mitchell pub, 47 Elgin St.

Ottawa Semi-Weekly Journal, pub Mondays and Thursdays, The Journal Printing Co pub, 34-36 Elgin St.

Patent Review The (monthly), $1.00 per annum, Adam Harvey pub, 135 Sparks St.

United Canada, John D Grace, prop, $1.50 per annum, 578 Sussex St.

Parks.

Electric Park, 635 Bank.

Kettle Island Park, 2 miles below city.

Lansdown Park, foot of Elgin.

Majors Hill Park, cor Mackenzie av and St Patrick.

Rockcliffe Park, 1½ miles n e of city limits.

Public Buildings, Halls, Etc.

Albert Hall, 147 Stanley av.

Bodega Chambers, 36 Wellington.

Borbridge's Hall, 96½ Rideau.

Cameron Hall, 166½ Sparks.

Carleton Chambers, 74 Sparks.

Celtic Benefit Association Hall, 15 O'Connor.

Central Chambers, 46 Elgin.

Central Fire Station, n s Albert, between Elgin and Canal.

City Hall e s Elgin, between Queen and Albert.

Court House, Daly av, s w cor Nicholas.

Collegiate Institute, n s Lisgar, between Elgin and Canal.

Custom House, over P O building.

Dominion Fishery Exhibit, s|w cor O'Connor and Queen.

Drill Hall, Cartier sq, ent Canal 1 s of Maria.

Egan Block, 25 Sparks.

Exhibition Buildings, foot of Elgin.

Geological Survey, cor Sussex and George.

Gibson's new Block, n e cor Bank and Albert.

Government Printing Bureau, n s St Patrick. w of Sussex.

Labor Hall, 20 George.

Langevin Block, s s Wellington, between Elgin and Metcalfe.

Manchester Hall, 441 Wellington.

Masonic Chambers, 104 Sparks.

Mechanics Hall, 20 George.

National Art Gallery, s w corner O'Connor and Queen.

Normal and Model Schools, n e corner Elgin and Lisgar.

Oddfellows' Hall, s w cor Bank and Sparks.

Orange Hall, 189-193 Albert.

Ottawa Chambers, 55 Metcalfe.

Parliament Buildings, s s Wellington, between Canal and Bank.

Police Headquarters, s w cor Albert and Canal.

Post Office, junction of Sparks and Wellington.

Rideau Hall, junction Pine and Ottawa.

Russell House Block, s s Sparks, between Elgin and Canal.

St Andrew's Hall, 34½ Elgin.

St Anne's Hall, 526 St Patrick.

St James' Hall, 113-115 Sparks.

St Jean Baptiste Music Hall, 160 Queen w.

St Joseph's Hall, 325 Dalhousie.

St Patrick's Hall, 584 Sussex.

St Patrick's Hall (old), 103 St Patrick.

Scottish Ontario Chambers, 48 Sparks.

Slinns' Block, 151 to 163 Bank.

Standard Chambers, 106 Sparks.

Stephen's Block, s w cor Bank and Sparks.

Supreme Court Buildings, n e cor Bank and Wellington.

Temperance Hall, 517 Kent.

Union St Joseph Hall, 325 Dalhousie.

Victoria Chambers, 138-140 Wellington.

Warwick Chambers, 226 Sparks.

Wellington Hall, 211 Wellington.

Workmen's Hall, 189-193 Albert.

Religious.

Episcopal.

Christ Church. Sparks street, south side. Ven J S Lauder, D C L, Archdeacon of Ottawa, rector; Rev W J Muckleston, MA, curate. Hours of services: Sundays 8 a m, 11 am, and 7 p m. Sunday school 2.30 p m. Bible class, 4 p m. Prayer daily 10 a m and 5.15 p m. Free seats in the evening.

Church of St Alban the Martyr. N w corner of Daly and King. Rev J J Bogart, MA, rector. Hours of service, 8 a m, 11 a m and 7 p m, Sunday school 3 p m, Holy communion on the 1st, 3rd and 5th Sundays at 11 a m, on the 2nd and 4th at 8 a m, and on other Holy Days at 7.30 a m. Daily service, winter at 9.30 a m, and 5.30 p m; summer, 7.30 a m.

Grace Church. S w cor Somerset and Elgin sts, Rev J F Gorman, pastor. Hours of service, 11 a m and 7 p m. Sunday school, 3 p m. Communion 1st and 3rd Sundays at 11 a m, other Sundays at 8 a m. Week day service, Friday evenings at 7.30 p m.

Holy Trinity. Billings Bridge. Rev A T Brown, pastor. Service 11 a m and 7 p m, Sunday.

St Barnabas' Church. Cor Kent and James sts, Rev T Bailey B A, rector. Hours of service, Holy Communion, 1st, 3rd and 5th Sundays at 8 a m, 2nd and 4th at 11 a m, matins 11 a m, evensong 7 p m, evensong on Fridays 9.30 p m.

St Bartholomew's. Mackay street. Rideau Ward. Rev E A W Hannington, rector. Services: Holy Communion 8 a m, every Sunday, Matins 11 a m. Holy Communion 1st Sunday of each month at 11 a m. Sunday school at 2.30 p m. Evensong and sermon at 7 p m. Week day services, Holy Communion every Saint's day at 7.30 a m, evening prayer every day at 5 p m. Evensong and sermon every Friday at 7.30 p m. Seats free, excepting those reserved for the Governor-General.

St George's. Cor Gloucester and Metcalfe sts. Rev J M Snowden, rector. Hours of service, 11 a m and 7 p m. Sunday school, 3 p m. Holy Communion 1st and 3rd Sundays at 10 a m, 2nd, 4th and 5th at 8.30 a m.

St John the Evangelist, Park av and Sussex st. Rev H Pollard, rector, Rev A W McKay, curate. Service at 11 a m and 7 p m. Sunday school and Bible classes at 3 p m. Holy Communion, alternately at 8.15 a m and 11 a m. Seats free in the evening. Weekly service, Friday, 7.30 p m.

McRAE & CO., 58 Queen E. | Contractors' and Miners' Supplies, Howe Scales, Pig Iron, Coal.

BRYSON, GRAHAM & CO. | Jackets & Shawls

The Sam'l Rogers Oil Co. | Miners' Oils

St Luke's Church. Corner Somerset and Bell. Rev Thomas Garrett, rector. Sunday Services: 11 a m and 7 p m, and 7.30 p m on Friday. Holy Communion 1st and 3rd Sundays 11 a m, 2nd and 4th, 8 a m. Morning prayer at 10 a m, and Sunday school at 2.30 p m. Friday Prayer meeting at 7.30 p m.

Presbyterian.

Bank Street. (West side). Rev Wm Moore, DD, pastor. Hours of service 11 a m and 7 p m, Wednesday at 7.30 p m, Sunday School at 3 p m, and at Maclaren cor concession at 3 p m.

Eglise Evangelique Francaise St Marc. 660 Wellington street, bet 654 and 664, Rev S Rondeau, B A, pastor. Hours of service, 11 a m and 7 p m, Bible class and Sunday school 3 p m. Prayer meeting Wednesday at 7.30 p m. Seats free, all welcome.

Erskine Church. Corner Preston and Elm Sts (Rochesterville), Rev Dr Campbell, pastor. Hours of service, Sunday 11 a m and 7 p m; Wednesday eve prayer meeting, 8 p m; Sunday School and Bible class, 3 p m.

Knox Church. (City Hall Square). Rev F W Farries, pastor. Hours of service 11 a m and 7 p m, Tuesday 8 p m, Wednesday at 7.30 p m. Sunday School and Bible class, winter 3 p m.

New Edinburgh Presbyterian Church. Corner Mackay and Dufferin road, Rev J A Macfarlane, pastor. Hours of service, 11 a m and 7 p m; Sabbath School, 2.30 p m winter, and 9.45 a m in summer; Wednesday prayer meeting, 7.45 p m winter, 8 p m summer.

St Andrew's Church. S w cor Kent and Wellington, Rev W T Herridge, B A, B D, pastor. Hours of service, 11 a m and 7 p m; Sabbath School at 3 p m.

St Paul's. S w cor Daly av and Cumberland street. Rev W D Armstrong, M A PhD, pastor. Hours of service, 11 a m and 7 p m, and Wednesday 7.30 p m; Sunday School, congregational 3 p m; Bolton street mission, 2.30 p m.

Stewarton Church. Cor Argyle av and Bank, Rev R E Knowles, pastor. Service, 7 p m, Sabbath School, 3 p m; prayer meeting, Wednesday, 8 p m.

Methodist.

Bell Street Methodist Church. E s Bell, s of 231; Rev George S Clendinnen, pastor. Hours of service, 11 a m and 7 p m; Sunday School, 2.30 p m; Wednesday prayer meeting, 8 p m.

Dominion Methodist Church. Metcalfe street. Rev Manley Benson, pastor. Hours of service, 11 a m and 7 p m; Sabbath School at 2.45 p m; Wednesday evening service at 8 p m.

Eastern Methodist Church. Cor Besserer and King streets. Rev W Timberlake, pastor. Hours of service, 11 a m and 7 p m; Wednesday at 8 p m; Sabbath School at 2.30 p m; Christian Endeavor, Tuesday, 8 p m.

McLeod Street Methodist Church. S e cor McLeod and Bank, Rev G McRitchie, pastor. Hours of service, Sunday at 11 a m and 7 p m; Sunday School 2.45 p m; Pastor's Bible class, 2.45 p m; Wednesday prayer meeting, 7.30 p m.

Western Methodist Church. Wellington street, near Queen, Rev J M Hagar, pastor. Hours of service, 11 a m and 7 p m; Sabbath School at 2.30 p m; Wednesday evening service, 8 p m.

Roman Catholic.

Basilica of Ottawa (Sussex st). His Grace, Joseph Thomas Duhamel, Archbishop of Ottawa; Very Rev J O Routhie, Vicar-General; Rev Geo Boullion, bursar; Rev L N Campeau, Rev J Plantin, A Beausoleil, W Deguire, A Sauve, organist. Hours of service, 6 a m, 8 am, 10 a m. Vespers, 7 p m in summer and 3 p m in winter.

Church of the Sacred Heart. Cumberland and Theodore sts. Rev P E Gendreau, rector; Rev A Coutlee, assistant. Hours of service, 6 a m, 8 a m, 10 a m and 7 p m.

St Anne's Church. St Patrick st east. Rev F P Beauchamp, Rev J A Myrand, asst, P P, 17 Anglesea sr. Hours of service, 8 a m, 10 a m, 2.15 p m. Vespers, 7 p m, week days, 6 a m and 7 p m.

St Bridget's Church. S w cor St Patrick and Cumberland. Rev P McCarthy, P P. Hours of service Sundays, 8 a m, early mass, 10 a m high mass, 7.15 p m. Vespers, week days, 6.30 p m, and 7.30 a m early mass.

St Jean Baptiste Church. S w cor Victoria and Primrose ave, the Dominican Fathers. Hours of service, 6.15, 8 and 10 a m. Vespers daily 7 pm.

St Joseph's Church. Wilbroad st, Rev A A Paillier, P P, and Rev N Nilles, assistant. Hours of service, 6 a m and 8 a m, and 10 a m. Vespers, 7 p m.

St Patrick's Church. W s Kent, bet Gloucester and Nepean, Rev M J Whelan, P P. Hours of service, 8 a m, 9.15 a m and 10.30 a m. Vespers, 7.15 p m.

Other Denominations.

Catholic Apostolic Church. s e cor Albert and Lyon. Hours of service, Monday, Wednesday and Friday 5 p m, Tuesday, Thursday and Saturday 6 a m. Eucharist service every Sunday and every fourth Tuesday at 10 a m.

First Baptist Church. Maria st, cor of Elgin. Rev G M W Carey, M A, pastor. Hours of service, 11 am and 7 pm; Sunday-school 3 pm; prayer meeting, Wednesday 8 pm.

Second Baptist Church. 336 Concession, Rev W T Graham, pastor. Services, 11 am and 7 pm, Sunday; 8 pm Wednesday.

Emmanuel Church (Reformed Episcopal). Cor of Elgin and Gloucester sts; Rev T W Winfield, rector. Hours of service, 11 am and 7 pm; service on Wednesday at 7.30 pm; Sunday-school, 3 pm.

Congregational Church. Cor of Albert and Elgin sts; Rev John Wood, pastor. Hours of service, 11 am and 7 pm; Sabbath-school, 10 am summer, and 3 pm winter; bible class at the same hour; lecture and prayer meeting, 8 pm; Y P S C Endeavour meets Monday 8 pm.

St David's Church (Reformed Episcopal). Cor Charles and Creighton sts, New Edinburgh; Rev W W Quicke, rector. Morning service 11 am, evening 7 pm; Wednesday, 7.30; Sunday-school, 2.30 pm.

Ev Luthern Church (German). Cor Wilbrod and King sts; Rev J C Borth, pastor. Hours of service, 10 am and 3 pm; Thursday, 8 pm.

Stage Routes.

Cyrville leaves P O at 11 am, Tuesday, Thursday and Saturday.

Hawthorne and Ramsay's Corners leaves the PO, Monday, Wednesday and Friday, at 1 pm.

Jockville stage leaves the Brunswick, Tuesday, Thursday and Saturday at 1 pm.

Metcalf Mail Line. R L Hornridge, prop. Stage leaves P O at 2 pm daily, and Metcalf at 7 am; fare $1.25.

Ottawa and Orleans leaves P O at 1.45 pm daily.

Richmond Mail Line. Hugh Rielly, prop. Stage leaves Brunswick House, Sparks st daily 2.30 pm; leaves Richmond 7 am; fare $1.25.

CONFEDERATION LIFE | Policies are both NONFORFEITABLE and INDISPUTABLE after TWO years. Claims are Paid IMMEDIATELY on receipt of proofs. W. A. LAMB, Agent.

GUARDIAN ASSURANCE CO. of England | W. G. BLACK, Agent Ontario Chambers, 48 Sparks St., Ottawa.

COAL { All Kinds. Best Quality. } G. F. THOMPSON
27 SPARKS ST., opp. The Russell.
TELEPHONE 800.

Secret Societies.

Ancient Order of United Workmen.

Canada Lodge No 373. Meets 1st and 3rd Friday of each month in Workman's Hall. Albert E Bunell, recorder.

Chaudiere Lodge No 333. Meets 2nd and 4th Tuesday in each month at Manchester Hall. Thomas J Binks, recorder.

Dalhousie Lodge No 311. Meets 2nd and 4th Monday in each month at Booth's Hall. J E McClenaghan, recorder.

Keystone Lodge No 337. Meets 2nd and 4th Thursday of each month at Borbridge's Hall. James T Douglass, 348 Wilbrod st, recorder.

Ottawa Lodge No 170. Meets 2nd and 4th Monday of each month at Workman's Hall. J C Finley, 307 Lisgar st, recorder.

Progress Lodge No 234. Meets 2nd and 4th Friday of each month at cor Sparks and Bank sts. G B Fotheringham, 42 Queen w, recorder.

Riverside Lodge No 326. Meets 2nd and 4th Monday of each month at Albert Hall. Wm Savage, 22 Metcalf sq, recorder.

Stewarton Lodge No 235. Meets 2nd and 4th Thursday of each month at Workman's Hall. Don Campbell, recorder.

Prince Albert Lodge No 348, Hintonburg. Meets 2nd and 4th Monday in each month. T Gillespie, recorder, Hintonburg.

Capital Legion No 33. Select Knights of Canada. Meets 1st and 3rd Wednesday in each month in Workman's Hall. W J Fairbairn, 80 McTaggart st, recorder.

Ottawa Legion No 118. Select Knights of Canada. Meets 1st and 3rd Thursday of each month in Manchester's Hall. Wm C Jamieson, 41 Victoria av, recorder.

Lewis Legion No 133. Select Knights of Canada. Meets Borbridge's Hall, Rideau, 1st and 3rd Thursday in each month. John Stewart, recorder, 90 Besserer.

Foresters.

ANCIENT ORDER.

Court Pioneer No 5607. Meets 2nd and 4th Wednesday of each month in Workman's Hall. Ewin Arnst, 21 Turner st, secy.

CANADIAN ORDER.

Court Britannia No 234. Meets 2nd and 4th Monday evenings in United Workman's Hall. J A Murray, Marine Dept, secy.

Court La Canada No 431. Meets 1st and 2nd Wednesday in each month at Borbridge's Hall, Rideau st. E E Faulkner, rec-secy.

Court Empire No 145. Meets 2nd and 4th Thursday of each month in Manchester Hall, Wellington st. Cecil Bethune, secy.

Court Royal Albert No 418. Meets 1st and 3rd Friday of each month in Borbridge's Hall, Rideau st. D M Jones, secy.

INDEPENDENT ORDER.

District Deputy High Chief Ranger, Edward Botterell.

Court Laurentian No 229. Meets 1st and 3rd Monday of each month in Wellington Hall. W T Wilson, secy, 55 Theodore st.

Court Mt Sherwood No 32. Meets Friday evenings at Booth's Hall. G H Fawett, 324 McLeod st, secy.

Court Ottawa No 41. Meets 2nd and 4th Monday evenings in Wellington Hall. A C Whittier, 191 Rochester st, secy.

Court Rideau No 31. Meets 2nd and last Friday each month at Albert Hall. John C Gordon, 119 McKay st, secy.

Catholic Order of Foresters.

Capital Court, No 203. Chief Ranger, Michael Quinn; V C, A Choquette; M E, Dr D O'Brien; R S, A Morel; F S, J G Barrette; treas, John Moran; J C, Alph Gravelle; S C, B Gorman; J S, Wm Lamb; O S, Jos Desroches; trustees, J M Quinn, Alex Hunter, R Duhamel. H E McKay, D H C R.

Court St Joseph's, No 330. Chief Ranger, Geo P Ward; V C R, Jos Dufour; Rec sec, M Guillet; Fin sec, P J Taeger; Treas, H J Friel; Trustees, A Devlin, P Kehoe, H Seghan; Senior con, John Keane; Junior con, F Brisbois; I S, A Aubichon; O S, Wm Doran. Court meets 2nd and 4th Wednesdays every month in St Patrick's Hall.

Masonic

District Deputy Grand Master for Ottawa District. Rt Wor Bro R A Klock, Klock's Mills.

Carleton Royal Arch Chapter, No 16, G R C. Meets 3rd Friday in each month, in Masonic Hall, 104 Sparks st. Ex comp J H Salmon, I P Z; Ex comp W B McArthur, Z; Ex comp Wm Smith, H; Ex comp S A Luke, J; V Ex comp W G S Reynolds, S E; Ex comp W Bowden, S N; Comp W G H Garrioch, P S; Ex comp J A Campbell, treas; Comp E R F Rooney, S E; Comp David Tilley, J S; Comp R Brown, M of 1st V; Comp C Ogilvy, M of 2nd V; J A Clarke, M of 3rd V; John Sweetman, janitor; George Harris and Robt Craig, Stewards, Committee of general purposes, Ex comp W H Morgan, V Ex Comp E B Butterworth, Comp W G H Garriochs.

Gedalia Council. Meets 3rd Monday in each month, in Masonic Hall, 104 Sparks. Officers for 1892: R Ill Comp W G S Reynolds, Th Ill M; R Ill Comp J D Wallis, D M; R Ill Comp J H Salmon, P Con of W; R Ill Comp ——, chaplain; R Ill Comp J Smeaton, recorder; R Ill Comp David Taylor, treasurer; R Ill Comp E B Butterworth, M C; R Ill Comp J B Wright, conductor; R Ill Comp R P Harris, C of guards; R Ill Comp C S Scott, steward; R Ill Comp John Sweetman, sentinel.

Builders Lodge, No 177. Meets 2nd Friday in each month at 104 Sparks st, G R McNeil, 14 Florence st, secretary; Fred Cook, W M.

Chaudiere Lodge, No 264. Meets 4th Tuesday of each month at 104 Sparks st, J A Clarke, 16 Emmett, secretary; W A Bangs, W M.

Civil Service Lodge, No 148. Meets 2nd Tuesday in each month at 104 Sparks st, C C W Lally, secretary; M Campbell, M M.

Dalhousie Lodge No 52. Meets 1st Tuesday in each month at 104 Sparks st, C S Scott, 354 Maria st, secretary.

Doric Lodge, No 58. Meets 1st Friday of each month at 104 Sparks st, Charles A Abbott, 22 Besserer st, secretary.

Lodge of Fidelity, No 231. Meets 3rd Tuesday of each month at 104 Sparks st, F C Lightfoot, 83 Stewart st, secretary, W B Granger, W M.

Ottawa Lodge of Perfection, A & A S R. Meets every 2nd Monday in each month at 106 Sparks st, E B Butterworth, 33° T P G M; G S May, 33°, 66 Frank st, secretary.

Ottawa Preceptory of Knights Templars. Meets on 3rd Wednesday of each month in Masonic Hall, 104 Sparks st, David Taylor, presiding Preceptor, 204 Bridge st; Wm Bowden, registrar, 177 Florence st.

Prince of Wales Lodge, No 371. Meets 4th Friday of each month at 104 Sparks st, W J Glover, secretary.

The Anglo-American Loan and Savings Co. | Authorized Capital, $10,000,000 | Subscribed Capital, - $270,000 | DR. SAMUEL GINNER Managing Director.
Head Office, 60½ Adelaide St. East, TORONTO

BRYSON, GRAHAM & CO. | Overcoats and Underclothing

Karn Pianos | Renowned for their durability, strength and power of standing in tune. Sold only by Bush, Benbright & Co., 118 Sparks St., Ottawa.

Murray Sovereign Chapter, Rose Croix. Meets 4th Monday in each month in A & A S Rooms, 106 Sparks st, G G May, 66°, 66 Frank st, registrar. Officers: Ill Bro C R Church, 32°, M W Sov; Ill Bro E B Butterworth, 33°, High Prelate; Ill Bro W B McArthur, 32°, 1st General; Ill Bro J H Thompson, 32°, 2nd General; Ill Bro Geo S May, 32°, Registrar; Ill Bro David Taylor, 32°, Treas; Ill Bro J S Denis, 18°, Gr Marshall; Ill Bro John Robertson, 18°, Raphael; Sov Pr S A Luke, C of Guard; Ill Bro W G S Reynolds, 32°, Outer Guard.

Masonic Board of Relief. Dalhousie Lodge, Wm G S Reynolds; Doric Lodge, A Pratt, pres; Civil Service Lodge, Rev Thos Garrett; Builders Lodge, J C Kearns, secy-treas; Lodge of Fidelity, F C Lightfoot; Chaudiere Lodge, Thomas T Stoddart; Prince of Wales Lodge, W Forthwood.

The Canadian Masonic Mutual Benefit Association. Under the immediate patronage of M W Bro R T Walkem, Past Grand Master of the Grand Lodge of Canada (in Ontario) and present and past officers of all the Grand Lodge bodies in the Dominion. Certificate for $1,000, entrance fee, $6.00; for $2,000, entrance fee $10.00. Medical examination paid for by the Association. Wm Rea, local agent, 259 Friel st, Ottawa.

Oddfellows.

Ottawa Lodge No 224. Meets every Monday, Oddfellows' hall, Bank and Sparks sts, officers, Wm U McCormack, N G; Wm Asher, V G; A E Sanderson, R S; F W May, P S; N B Ronan, treas; Wm Prenter, F Gallagher, Geo Bell, trustees.

Outaouais Encampment No 53. Meets first Friday in each month, Oddfellows' hall, cor Bank and Sparks sts, officers, Geo Bell, C P; F Gallagher, H P; Jas N McIntosh, S W; J B Manson, J W; A W Cameron, scribe; J K Pearce, F S; Geo H Bowie, treas.

Canton Outaouais No 9. Armory, cor Sparks and Bank sts. Captain Comdg, T A Hood; lieut, G Lindsay; ensign, J K Pearce; clerk, Jas McIntosh; acct, J H Parnell; staff officers, Brig Genl, F J Daniels; lieut-col, James Grant; major, J H Parnell; capt, E B Butterworth; capt, Thomas Beeson; capt, A W Cameron.

Rockliffe Lodge No 278. Meets every Tuesday, Borbridge's hall, Rideau st, officers, Geo A Harris, N G; W J Fairbairn, V G; J A M Jacques, R S; E J Pearce, P S; J Carruthers, treas.

Victoria Degree Lodge. Meets in Oddfellows' hall, cor Bank and Sparks sts, the third Friday in each month, officers, Wm Prenter, D M; John Murphy, Deputy D M; R Cottam, R S; G H Bowie, treas; G Lindsay, 1st asst D D M; F J Hamon, 2nd asst D D M; H A M Vean, 3rd asst D D M; J Turnbull, 4th asst D D M; F W May, Conductor; B Slinn, Warden; H J Guppy, captain of degree staff.

Ernscliffe Lodge No 238. Meets every Wednesday, Oddfellows' hall, Janeville, officers, N Gammon, N G; J Turnbull, V G; T F Elmitt, R S; F Hamon, P S; B Slinn, treas.

Carleton Lodge No 240. Meets every Thursday evening at 8 o'clock, Oddfellows' hall, cor Bank and Sparks sts, officers, D H Reynolds, N G; J W Fraser, V G; Geo Kilt, R S; Jas McIntosh, P S; A K Blackader, treas.

Orange.

Royal Black Preceptory, No 227, meets 1st Friday of each month in Orange hall, Albert st. W Cairns, 429 Gilmour st, registrar.

Royal Scarlet Chapter, meets the 14th of each month in the Orange hall, Albert st. J W Peck, 255 Lyon st, scribe.

L O L, No 47, meets 1st Monday of each month in the Orange hall, Albert st. H H Morton, 467 Cooper, secy.

L O L, No 119, meets 1st Thursday of each month in the Orange hall, Albert st. Crawford Hope, 452 Somerset, secy.

L O L, No 221, meets 2nd Monday of each month in the Orange hall, Albert st.

L O L, No 227, meets 1st Tuesday of each month ie the Orange hall, Albert st. J W Peck, 255 Lyon st, secy.

L O L, No 1312, meets 1st Tuesday of each month in Orange hall. R B Kennedy, secy.

Loyal Orange Association.

Carleton County L O L. Meets at Bell's Corner's semi-annually. H J Hunt, Kinburn, county secretary.

Ottawa District L O L, No 4. Meets quarterly in the Orange hall, Albert st. R R Farrow, 205 McLood, district secy.

Orange Young Britons.

O Y B Lodge, No 33. Meets 3rd Friday of each month in Orange hall, Albert st. W H Reilly, secy, 140 James St.

O Y B, No 41. Meets 2nd Wednesday of each month in the Orange hall, Albert st. W M Woodburn, secy, 282 Wellington st.

Sons of England.

Bowood Lodge No 44. Meets 1st and 3rd Thursday of each month at 213 Wellington st. P O box 296.

Clarendon. The United Degree Lodge of Derby, Bowood, Russell and Stanley Lodges; meets 3rd Tuesday of each month at 213 Wellington st.

Derby Lodge No 30. Meets 2nd and and 4th Tuesdays of each month at United Workmen's hall, Albert st. E Aust, 21 Turner st, secy.

Russell Lodge No 56. Meets 2nd and 4th Tuesdays of each month at Orange hall.

Stanley Lodge No 55. Meets 2nd and 4th Thursdays of each month at Wellington hall.

Temperance.

INDEPENDENT ORDER GOOD TEMPLARS.

District Lodge No 1. District C T, Bro John Eagleson; district secy, John Savage; meets quarterly.

Cameron Lodge No 338. Meets every Tuesday evening in Wellington Hall. John Eagleson, secy.

Cameron Juvenile Lodge No 15. Meets every Tuesday evening in Wellington Hall. Miss R M Storr, supt.

Harmony Lodge No 230. Meets every Thursday evening in Good Templar's Hall, cor Bank and Flora sts. H McGillivary, secy.

No Surrender Lodge (Juvenile). Meets every Tuesday evening at Borbridge's Hall, Rideau st. Mrs Hamon, supt.

Victoria Jubilee Lodge No 86. Meets every Monday evening in Booth's Hall, Somerset st. James Dalglish, secy.

No Surrender Lodge No 29. Meets every Monday evening in Borbridge's Hall, Rideau st. G Lindsay, secy.

Sons of Temperance.

Chaudiere Division. Meets every Friday evening in Wellington Hall. E E Stocton, scribe.

Father Mathew Temperance Society. Meets 1st and 3rd Sundays of each month in basement of St Bridget's Church. Rev Cannon McCarthy, presi-

BRITISH AMERICAN DYEING CO. | Gold Medalist Dyers and Cleaners | 123 Bank St. TELEPHONE 786

JAMES HOPE & CO. | IMPORTERS OF Office Knives, Scissors, etc.

The Sun Life Office, Russell House Block, 24 SPARKS ST. | Low Rates, Good Profits and the Most LIBERAL POLICY IN THE WORLD [JOHN R. REID, Manager Eastern Ontario.

McRAE & CO., 58 Queen E. | Drain Pipes, Pig Iron, Cement, Etc.

dent; John Henry, 1st vice-president; John O'Reilly, 2nd vice-president; Lamb, secy.

Women's Christian Temperance Union. Meets 98 Albert st, on 1st and 3rd Monday of each month at 4 pm, Miss Mitchell, president; Mrs C A Douglass, cor-secy; Mrs C Scott, rec-secy; Mrs A J Stephens, treas.

Young Women's Christian Temperance Union. President, Miss M Scott; vice-president, Miss A M Harmon; secy, Miss Addie Cumming; treas, Miss Eliza Brown. Meetings 2nd and 4th Monday at 4 pm, in Y W C Institute, 98 Albert st.

Miscellaneous Societies.

Gardeners' and Florests' Club. Meets at Mellon's Hall, 143 Queen st, 2nd Thursday in each month, James Sorley, president; James Hickey, vice-president; John Graham treasurer; H Parks, secy.

Young Men's Christian Association. Cor of O'Connor and Queen sts, rooms open every week day from 8 am to 10 pm; free Reading Room supplied with over 60 newspapers and periodicals; Members parlor with chess, checkers, etc; Library of 1,500 volumes and all the leading weekly and monthly magazines; Gymnasium, full equipped with most recent and approved apparatus and with instruction; Shower and tub baths with hot and cold water. Annual membership fee, limited, $2.00, gymnasium and baths $3.00 extra. Weekly meetings: Saturday 8 pm, Young Men's meeting, Sunday 9.45 am, Bible Class, S S Lesson; 3 pm, Evangelistic Bible Class; 3.30 pm, Gospel and song service; Friday 4.30 pm, Prayer meeting open to ladies. All young men are cordially invited to these meetings. Junior department for boys 12 to 16 years of age. Reading and games room and library for members; Meeting 7.30 pm, Friday, open to all boys. Officers of the Association for the year beginning May 1st, 1892: president, Robert Stewart; vice-president, W S Odell; treasurer, F P Bronson; general secretary, F J Fedarb; assistant secretary, W C White; secretary of Junior department, H E Randall.

Mechanics' Institute, Reading-room and Library. 20 George st; J H McLeod, president; J A Jacques, treasurer; F J Farrell, secy.

Ottawa Literary and Scientific Society. 25 Sparks st, W D Le Sueur, pres; F K Bennetts, secretary; James Ballantyne, librarian.

Ottawa Unity Protestant Benefit Society. Meets 1st and 3rd Monday in each month in the Workman's Hall, Albert st; D Story, president; Rev J F Gorman, chaplain; John McFarlane, treasurer; A Kilpatrick, recording-secretary; H W Sherwood, financial-secretary.

Medical Chirurgical Society. L C Prevost, M D, president; Clarence J H Chapman, M D, secretary. Meets in the City Hall the 4th Friday in each month in winter.

Irish National League (Gladstone Branch) No 842. Meets in St Patrick's Hall; Dr J H Parnell, president; J D Grace, cor-secy; J Bennett, fin-secy; John Lyon, treas.

Irish Protestant Benevolent Society. Meets 3rd Monday of each month; Prof John Macoun, pres; John Moore, secy.

Ottawa Auxiliary (British and foreign) Meets 2nd Tuesday of each month at 45 Sparks st; George Hay, pres; Rev J C Campbell, secy; James Hope, depositary.

Ottawa Reform Association. Alexander McLean, pres; P St Jean, M D, vice-pres; George O'Keefe, secy.

St Andrew's Society. Meets quarterly the 1st Thursday of February, May, August and November; Alex Maclean, pres; James Peterkin, rec-secy; J C Glashan, cor-secy, 36 Elgin.

St Antoin's Benevolent Association. I Cote, pres; Theophile Fortier, secy; Rev F P Beauchamp, chaplain. Meetings every Thursday at St Ann's Hall, St Patrick st e.

St George's Society. Meets quarterly the 1st Tuesday of January, April, July and October, at St John's Hall, McKenzie av; C D Fripp, secy; 7 Ontario Chambers.

St Patrick's Literary Association. Cor Sussex and Rideau sts; J D Grace, pres; Wm Byrnes, 654 King st, secy; Daniel Doyle, treas.

Societies, Clubs, Etc.

Catholic Mutual Benefit Association.

Grand President for Canada, O K Fraser, Brockville; Grand Deputy for Ontario, and Grand Chancellor for Canada, J A McCabe, LL D, principal Normal School, Ottawa; Grand Trustee, L Gravelle; Dirtriot Deputies for Ottawa, J P McCarthy, J A Doyon.

Advisory Council for Ottawa. President, T J Richardson; Vice-Presidents, F R E Campeau, K H S; W Wall; Secretary, E Connors; Treasurer, A T Gow; three representatives from each branch.

Branch No 28 (St Patrick). Meets 1st and 3rd Wednesdays of month; E J O'Connor, president; T Smith, secretary.

Branch No 29 (Sacred Heart). Meets 1st and 3rd Friday; J L Oliver, president; L Lafontaine, secretory.

Branch No 58 (St John Baptist). Meets 1st and 3rd Monday; N Larochelle, president; J A. Berouard, secretary.

Branch No 59 (Our Lady). Meets 2nd and 4th Fridays; D Tasse, president; Lasalle Gravelle, secretary.

Branch No 68 (Hull). Meets 1st and 3rd Monday; D C Simon, president; E E Parent, secretary.

Branch No 94 (St Bridget). Meets 1st and 3rd Monday; James Bennett, president; M J O'Farrell, secretary.

Branch No 159 (St Joseph). Meets 2nd and 4th Monday; W Wall, president; W T Wall, secretary.

Branch No 176 (St Anne). Meets 2nd and 4th Thursday; J A Doyson, president; A Parent, secretary.

Catholic Truth Society, F B Hayes, president; J A MacCabe, LL D, treasurer; W L Scott, secretary.

St. Vincent de Paul Society.

Particular Council of Ottawa (English speaking). John Gorman, president; John O'Reilly, vice-president; E L Sanders, secretary; J B Lynch, treasurer.

School Patronage Board. W L Scott, president.

1st Conference of our Lady of Mercy and St Bridget. John Casey, president; P Brankin, vice-president; J A Hanratty, secretary; D McDonell, treasurer; Rev Canon McCarthy, spiritual director.

2nd Conference of St Patrick. W Kearns, president; P Dunn, vice-president; O'Regan, secretary.

3rd Conference of St Joseph. M Clancy, president; R Tobin, vice-president; John Foran, jr, secretary; W Darcey, treasurer.

FRENCH COUNCIL AND CONFERENCES.

Particular Council of St Louis (French). A Potvin, president; J P M Lecourt, vice-president; L J Casault, secretary and treasurer.

School Patronage. A Potvin, president.

BRYSON, GRAHAM & CO. | GROCERIES! CHOICE and CHEAP.

The Sam'l Rogers Oil Co. | COAL OILS

1st Conference of Notre-Dame. Right Rev J O Routhier, chaplain; Alfred Dostator, president; L J Casault, vice-president; L Z Potvin, secretary; Joseph Vincent, treasurer.

2nd Conference of Ste Anne. Rev P Beauchamp, chaplain; J P M Lecourt, president; O Barrette, vice-president; J O Morin, secretary; O Dionne, treasurer.

3rd Conference St Jean Baptiste. Rev Father Gonthier, chaplain; N Larochelle, president; A Legault, 1st vice-president; L Alard, 2nd vice-president; F Labreche, treasurer; Jos Gagnon, secretary.

4th Conference of the Sacred Heart. Rev Father Harnoise, chaplain; H Casgrain, president; A Potvin, vice-President; L Blanchet, secretary; E Copping, treasurer.

Clubs.

Ottawa Amateur Athletic Club. N w cor Elgin and Maria. J W McRae, president; J D Fraser, vice-president; P B Taylor, secretary-treasurer.

Black Bay and Game Club. E J Chamberlain, president; Edward Waldo, 84 Wellington st, secretary-treasurer.

Ottawa Bicycle Club, (Organized 1882), T A Beament, president; D E Johnson, vice-president. D F Blyth, captain; C H Thorburn, treasurer; G N Gallop, hon secretary.

Ottawa Canoe Club. Patron, Lord Stanley; F H Gisborne, commodore; W H Cronk, captain; H C Ross, secretary-treasurer. Club house on Ottawa River.

Ottawa Cricket Club. R Gill, president; A Robertson, vice-president; A Z Palmer, 2nd vice-president; J P Nutting, treasurer; C F Cox, secretary.

Ottawa Curling Club. Rink s s Victoria st, Col Allan Gilmour, president; James H Thompson, 138 Gloucester st, secretary.

Ottawa Golf Club. Maj-Gen Herbert, pres; Chas Magee, vice-pres; Alexander Simpson (Ontario Bank), hon secy; w s Russell av, 1 s of Osgoode.

Ottawa Lawn Tennis Club. W s Canal, w 2 s of Maria, Arthur C Rowe, secy.

Ottawa Rowing Club. Col Allan Gilmour, pres; P D Ross, captain; Fred Colson, treasurer, ——; secretary.

Rideau Athletic and Glee Club. 147 Stanley av, James Stevenson, pres; Albert Veale, vice-pres; W Lambkin, secy; W Rankin, treas.

Rideau Club. 84 Wellington, cor Metcalfe. Col Walker Powell, pres; E Waldo, 84 Wellington st, secy-treas.

Rideau Skating and Curling Co. Cor Theodore and Waller st. H A Bate, president; W H Middleton, secretary.

St Patrick's Literary Association. J D Grace, pres; Daniel Doyle, treas; Wm J Byrnes, 173 Rideau st, secy.

West End Club. 532 Wellington. Wm Hutchison, pres; George Tormey, secy-treas.

Club des Amis. 500½ Sussex.

Institute Canadian. 524 Sussex. A Gobeil, president; C P V Beroard, secretary; Hector Laperriere, treasurer.

CONFEDERATION LIFE ASSOCIATION
Sir W. P. Howland, President. J. K. Macdonald, Esq., Man. Director.
CAPITAL and ASSETS, $4,211,648.
W. A. LAMB, District Agent, 86 Sparks St., Ottawa.

CAUTION!

Pay no money IN ADVANCE to Directory Canvassers. Our Canvassers are not authorized to collect in advance of publication of our books. See that our name **The Might Directory Co. of Toronto, (Ltd.)** is on all orders before signing. We are led to thus caution the public, as itinerant Directory Publishers procure orders by misrepresenting their works, and leading the public to believe they are our publications.

THE MIGHT DIRECTORY CO. OF TORONTO, (Ltd.)

18 Wellington Street East, Toronto, Ont.

GUARDIAN ASSURANCE CO. of England | W. G. BLACK, Agent Ontario Chambers, 48 Sparks St., Ottawa.

COAL { All Kinds. Best Quality. } **G. F. THOMPSON**
27 SPARKS ST., opp. The Russell.
TELEPHONE 288.

The Anglo-American Loan and Savings Co. | Authorized Capital, $10,000,000 | Subscribed Capital, - $270,000 | DR. SAMUEL GINNER Managing Director.
Head Office, 50½ Adelaide St. East, TORONTO

The Might Directory Co.

OF TORONTO, (Ltd.)

18 Wellington Street East, Toronto, Ont.

This Company is prepared to address Circulars, and supply, from its Toronto Office, the most complete and accurate list of

Business Houses
Tradesmen
Professional Men
Capitalists
Incorporated Companies
Associations
Clubs
Manufacturers, Etc., Etc.
Benevolent and Charitable Institutions
Societies, Hospitals, Asylums, Colleges, Schools

AND IN CONNECTION WITH ITS

Bureau of Business Information

Has Branch Offices and Sub-Managers in all parts of the country to supply

Miscellaneous Information; Lists of Business Opportunities; Descriptive Sketch of any City, Town, Village or Settlement in the United States or Canada; Price and Character of Land, Timber, Mineral, etc., etc.; Bonded Indebtedness of any County or Town; Rate of Taxation, etc., etc., City Officials; Nearest Post Office to any Settlement; Nearest Bank to any Settlement, Railroad Station; Stage Routes to any Point; Population, County Seats and Officers; Collection Laws, etc., etc.

MOST COMPLETE FILE OF DIRECTORIES IN THE WORLD

Embracing every Province, State and Territory, and City and Town in Canada and the United States, and many European Cities, thereby enabling us to

TRACE INDIVIDUALS

Whose address may be desired. In short we are prepared to supply information of all kinds, and from all quarters.

Address all communications to

THE MIGHT DIRECTORY CO. OF TORONTO, (Ltd.)

18 Wellington Street East, Toronto, Ont.

BRYSON, GRAHAM & CO. | Grockery & Glassware.

HEINTZMAN PIANOS | Used in all the leading Educational Institutions.
Bush, Bonbright & Co.
Sole Agents, 158 SPARKS STREET.

ABBREVIATIONS

acct accountant
agt agent
agri impts agricultural implements
assn association
asst assistant
av avenue
b boards
bdg h boarding house
bet between
bkpr book-keeper
bldg building
bldr builder
btchr butcher
C A R Canada Atlantic Railway
C P R Canadian Pacific Railway
carp carpenter
civ ser civil service
clk clerk
coll collector
com mer commission merchant
comp compositor
comr commissioner
confr confectioner
confy confectionery
contr contractor
cor corner
co county
cres crescent
dept department
depy deputy
e east
e s east side
eng engineer
engr engraver
ft foot of
gdnr gardner
gro grocer
h house
in rev Inland Revenue
insp inspector
H of C H of Commons
lab laborer
ldg wtr landing walter
la lane
lith lithographer
l lives
mach machinist
mkr maker
messr messenger
mistr malster
mldr moulder
mnfr manufacturer
mngr manager
mus tchr music teacher
n north
n e north-east
n s north side
n w north-west
nr near
opp opposite
pntr painter
pdlr pedlar
photo photographer
phys physician
plstr plasterer
P O Postoffice
pres president
prin principal
prop proprietor
ptr printer
publr publisher
ret retail
Rev Reverend
rms rooms
S A Salvation Army
s e side entrance
s e south-east
s s south side
s w south-west
sec hd gds second hand goods
sec secretary
sq square
stenog stenographer
supt superintendent
tlr tailor
tlrs tailoress
tchr teacher
tmstr teamster
ter terrace
tinner tinsmith
tp township
trans transportation
treas treasurer
uphol upholsterer
w west
w s west side
who wholesale
wid widow
Wm William

The word "street" is always understood

CITY OF OTTAWA

STREET DIRECTORY

☞ The profession, business, etc., of individuals and firms are only given at their respective places of business; to find the occupation of householders, refer to the Alphabetical List of Names.

Adelaide, runs south from Mutchmor first west of Elgin, Central ward.

East side

McGee Wm J
Ward George

West side

Heppelewhite John
Anderson Samuel
Munro Mrs Mary
Private grounds

Albert, runs west from Canal to Rochester second south of Sparks, Central, Wellington and Dalhousie wards.

North side

Central Fire Station
Young Wm
Cluff Thomas
City Hall, s e
Elgin st intersects
House, s e
Stables

JAMES HOPE & CO. Printers of Legal and Mercantile BLANK FORMS

TROY STEAM LAUNDRY CO. 123 Bank Street TELEPHONE 786

The Policies of the SUN LIFE are absolutely unconditional | Office, RUSSELL HOUSE BLOCK, 24 SPARKS ST. JOHN R. REID, Mngr. Eastern Ontario

Albert—*Continued*

A lane
Grand Union Hotel, r e
73 Joyce Mrs E M
77 Davidson Mrs Sarah
79 Beeson George
87 Hurdman Charles
89 Hurdman, Benjamin F W, M D
91 Borrett Mrs S W
93 Makinson Wm
House, s e

Metcalfe st intersects
Vacant lot
117 Sutton Mrs Elizabeth
119 Newman C J
123 Barry Miss Mary
125 Duhamel Mrs P, bdg house

A lane
131 Ferguson John

A lane
135 Vacant
139 Archambault Mrs P
141 McGilton Robert J
143 Corcoran R E
145 Ryan Mrs Rose, bdg
Vacant lots
153-157 Mills A K & Son, marble wks
House, s e

O'Connor st intersects
Store, s e
183 Carman Geo A
187 Scobie Wm
189-193 Orange hall
191 Graburn Mrs Florence
199 Pirie Thomas
201 Brown Alfred
205 McQuestion Wm
Private grounds
211 Moffat Miss Kate, bdg house
213 Gould John
Private grounds
219 Morris W D
Store, s e

Bank st intersects
Store, s e
247 McBride Patrick
249 Lamondra Teophile
253 Oglivy John
255 Burpee Carter A
259 Alexander Mrs Jane
261 Gervan James H
263 Mills Mrs Isabella
269 Lanthier Joseph H
271 Dorion J Bte
273 Ebbs Simon

A lane
277 O'Boyle Thomas
279 McIntyre Patrick
281 Vacant
283 Mulhall James
287 Hicks Henry
289 Scott Mrs Mary A
291 Scott Albert
Private grounds
295 Hay Robert
303 Store, s e

Kent st intersects
209 Store, s e
Vacant lots
227 Wilson George
Vacant lots
337-341 Ottawa Electric Ry Co
353 Burke James
355 Palen Robert
359 Cockburn Emanuel
Vacant lots

Lyon st intersects
Private grounds
387 Moore Charles
401 Lauder Ven Archdeacon
403 Macdougall Alfred C

Bay st intersects
House, s e
437 Klotz Otto G
Private grounds
443 Ch of Eng day school
445 Sisters of Ch of England
451 Ahearn Thomas
Private grounds
457 Fleck Alexander
461 Garrow Alex E, phy
463 Thompson Samuel C
465 Davis Crosbie
467 Fitzgibbon Mrs Maria
469 Bryson John A

A lane
473 Martin Alexander
479 Moir John
483 Allan John B
485 Borbridge Wm
Private grounds
499 Vacant

Concession st intersects
Wood piles

Commissioner st intersects
521 Moore Robertson
523 Grant Erastus E
525 Watchorn Mrs Matilda
Sheds
531 O'Keefe Mrs Kate
533 Tessier Cyprien
535 Watson Edward A
537 Jamieson Robert E
541 Howe Wm S
543 Seabrook Mrs Mary A
545 Brown George
551 Gordon Wm
555 Hornidge Robert L

McRAE & CO., 58 Queen E. | COAL

BRYSON, GRAHAM & CO. | SILKS AND DRESS GOODS

The Sam'l Rogers Oil Co. | Wool & Paraffine Oils

559 Langlier Napolean
561 Stephenson Wm
563 Vacant
Vacant lot
Store, s e

Hill st ends

597 Cooke Thomas W
599 Cooke Albert
Private grounds
687 Allen George W
Private grounds
703 Benoit Joseph, cab owner
Private grounds
707 Sabourin Barney
Rear entrances

Bridge st ends

737 Hopewell Charles

South Side

Stables

A lane

20 Maclennan Mrs A, bdg house
22 Dorney Mrs Adelaide V, bdg house
29 Scott Mrs Allison
Woman's Journal, The
30 Vacant
34 Bell Mrs Rachel A
Knox Church

Elgin st intersects

Congregational Church
56 Clarke Mrs Ruben, bdg house
58 Robb Mrs Ann
Stables
68 Chisnall Thomas W
Vacant lots
Stables
94 Duff Alexander
98 Young Women's Christian Inst
Wright Miss B, Supt

Metcalfe st intersects

House, s e
126 Logan George, MD
132 Grand opera house
142 Harmony Hall
Macdonald A R, dancing school
144 Carling Bros, bottlers
Vacant lots
House, s e

O'Connor st intersects

House, s e
184 David Wilson
186-188 Mills Alexander, cabinetmkr
Private grounds
196 Cuddie Wm H, coal
198 Hawkins Joseph
Private grounds
204 Gibb Alexander
206 Wills J Lainson, mining eng
208 Stansfield Joshua
212 McGinn Wm J
Private grounds
218 Valleau George
220 Valleau Mrs J A
222 McFarlane John
226 Ballantyne Robert
228 Ballantyne Miss E, mlnr
Store, s e

Bank st intersects

Store, s e
248 Fitzsimmons Mrs Esther
252 Arthey Joshua F
254 Austin Mrs Esther
258 Bristow Walter
260 Young John C
262 Milton Mrs Catherine
264 Finnerty Miss Mary
Private grounds
272 Marshall John H
276 Mason John
278 Jacklin Jeremiah
280 Rogers Thomas
282 Benjamin Emanuel
284 Sawer Frederick L
286-288 Dawson John
Private grounds
292 Stewart Alexander
296 Brown Joseph
298 Vacant
302 Baker Mrs Celia
304 Flood Mark
Flood Miss Julia, drsmkr
306 Robinson J P

Kent st intersects

Vacant lots
328 Powers George
Private grounds
336 Thompson Wm P
338 Steen James
340 Falls George
344 McCormick Samuel
McCormick Miss Jane, drsmkr
346 Hardy Mrs Annie
348 Todd Mrs Catherine
352 Garland Nicholas S
356 Thibarge Mrs Eleanor
358 Helmer Abbott D
360 Bauer Auguste
Catholic Apostolic church

Lyon st intersects

House, s e
382 Boucher Wm
384 Vacant
388 Sparks Abraham
392 Latchford James
396 Whitehead Wm, shoemkr
Private grounds
402 Beddoe Charles H

GUARDIAN ASSURANCE CO. of England | W. G. BLACK, Agent Ontario Chambers, 48 Sparks St., Ottawa.

Guaranteed Protection, Unexcelled Profits, The Most Liberal Conditions and Prompt Payment of Claims ARE SECURED BY A POLICY IN THE CONFEDERATION LIFE ASSOCIATION | W. A. LAMB District Agent, CENTRAL CHAMBERS

COAL { All Kinds. Best Quality. } G. F. THOMPSON
27 SPARKS ST., opp. The Russell.
TELEPHONE 236.

The Anglo-American Loan and Savings Co. | Authorized Capital, $10,000,000 Subscribed Capital, - $270,000 | DR. SAMUEL GINNER Managing Director.
Head Office, 60½ Adelaide St. East, TORONTO

Albert—*Continued*

404 Nidd J T
Private grounds
414 Henderson Alexander A, physician

Bay st intersects

Coligny Ladies' college
470 Bryson Charles
Private grounds
478 Scott Thomas S
Private grounds
486 Bell Benjamin
Bell B T A
488 Spence James B
Private grounds
494 Donaldson Morley
Private grounds
504 Jenkins Francis

Concession st intersects

Vacant ground

Commissioner st intersects

526 McAdam John M
528 Hiscox Samuel
530 Hayes Daniel, cab owner
532 Marks George W
534 McCann Beecher
536 Hodges James C
538 Hall Albert
548-550 Howe James G, painter
552 Marks John, wood
Wood yard
566 Fitzpatrick Mrs Catherine
570 Kearney Henry
572 McKillican Eunice
576 Attwood William
578 McElroy Edward
582 Drum Wm A
584 Lynch James A
586 Barrie Mrs M A
588 Bannerman Alexander
592 Perkins Reuben
596 Fleming Mrs G S
598 McCullough Wm R
600 Hewton Frederick C
604 Mullen Wm
606 Toole Mrs Annie

Maria st ends

678 Helman George
680 Sims Charles

Victoria av commences

House, s e
686 Dunning Ezra
688 Vallee Joseph
690 Andrews John
692 McFall John
694 Burk Patrick
696 Church John

Perkins st commences

698 Carpenter Robert
702 Walker Hale
706 Hamilton George
708 Strachan James, contr
Strachan Miss M, mus tchr

Lorne av commences

710 Carpenter Mrs E E, grocer
Cummings Mrs Mary, drsmkr
712 Fagan Mrs Eliza
716 McGregor Mrs Barbara
McGregor Miss Ellen, drsmkr
720 Nichol John
724 Dummert Horace
728 St Mars Maxime
730 Morris Wm K

Division st intersects

734 MacIntosh John
736 Gordon Asa
738 Malloch Edward, phy
740 Anderson Mrs Susannah

Rochester st

Albert Island, situated west of Chaudiere Slide Bridge on Bridge St and surrounded by Ottawa River, Chaudiere Slide and Bronson Pond, Victoria ward. For occupants see Bridge St Nos 82 and 84 and rear of 82 and 84.

Alexander, runs east from 69 Sussex N to Charles, third west of Bridge, Rideau ward.

North side

House, s e
8 Vacant
10 Lacelle Elie
12 Daly Mrs Elizabeth
14 Locke Judson
16 Tink Roland
18 Vacant
24 Askwith John, contr
26 Courtney Dennis
Private grounds

Thomas st intersects

34 Henderson George
Private grounds
52 Chamberlain Lt-Col Brown

South side

Private grounds
13 Marcoulier Maxime
17 Vacant
23 Elliott Mrs Alice C
27 Evans Thomas
29 Barbeau Fred

BRYSON, GRAHAM & CO. | CARPETS and OIL CLOTHS

BELL ORGANS | The old reliable firm. 95,000 now in use.
BUSH, BONBRIGHT & CO., 158 Sparks St., Ottawa.

Thomas st intersects
35 Hawkin Joseph
41 Carr Michael
43 Vacant
Private grounds
53 Sherwood Joseph

Charles st

Alexandria Lane, runs south from Centre to Lansdowne Av, second west of Elgin, Central ward.

Not built on

Alice, runs west from Emmett, second south of Somerset, Central ward.

North side
1 Roos John
Private grounds
17 Lynch Patrick A
Private grounds
23 Turcotte Emile
25 Monahan Mrs Mary J, gro

South side
2 McVeigh Ernest
6 Amgel Angelo
10 Hinds Frank
16 Fraser Wm M
18 Scrivens Wm
20 McLean Archibald
22 Johnson Isaac

Alonzo, runs north-east from Little Chaudiere road, first north of Wellington, Victoria ward. Not open

Anderson, runs west from Division to Preston, sixth south of Albert, Dalhousie ward.

North side
House, s e
9 Wistaff Cyras
11 Bernier Zepherin
13 Proulx Louise
17 MacSourley, John
Vacant lot
23 Barbeau John
Unfinished house
Vacant lot
House, s e

Rochester st intersects

House, s e
Vacant lot
59 Lavalley Mrs Susan
Vacant lot
65 McKnight Frederick E
Vacant lot
73 Laurien Calixte
Vacant lot

South side
House, s e
12 Bisson Mrs Caroline
Vacant lot
18 Guigue Celestin
22 Guigue Eugene
24 Sarasin Joseph
House, s e

Rochester st intersects

Store, s e
Private grounds
54 Walsh John
56 Davidson Albert
60 Mulligan David
66 Beattie James
72 Lauthier Joseph
Wood yard
Vacant lot

Preston st

Anglesea sq, north and south sides of Clarence bet Augusta and Chapel, By ward

North side
1 Asile de Bethlehem
Private grounds
17 Presbytery of St Ann's Church
Beauchamp Rev Francis P
23 Deslauriers Mrs Salomi
29 St Amour Mrs Marie A
31 Gareau Leon
35 Dery F X
Dufresne F X
37 Tremblay Albert
39 Sauriol Damien
45 Bellefeuille Adelard
47 Richer Joseph
49 Beauchamin Achille
51 Boyle P A D, grocer

South side
2 Langlois Leon
4 Chouinard Andre
6 Hyland Alexander
12 Fortier Joseph E
14 Armstrong Mrs Margaret
16 Kavanagh James
18 Esmonde John P
24 Paquette Honore
32 Brebeuf school
36 Christian Brothers
Bro Cantian, director

A lane

Store, s e

BRITISH AMERICAN DYEING CO. | Gold Medalist Dyers and Cleaners | 123 Bank St. TELEPHONE 788

JAMES HOPE & CO. | Importers of Miscellaneous Books, Periodicals and School Books.

THE SUN LIFE | Policies are WORLD WIDE as to Residence and Travel
Office, RUSSELL HOUSE BLOCK, 24 SPARKS ST.
JOHN R. REID, - Manager Eastern Ontario.

McRAE & CO., 58 Queen E. | Fire Clay Goods, Portland Cement, Fire Bricks.

Anglesea sq Market, south side Clarence bet Augusta and Chapel, By ward.

1 Tremblay Albert, butcher
2 Boyle John F, butcher

Ann, runs west from Rideau river to Hurdman's Bridge road and again from Robert to Concession intersecting Elgin bet No 376 and 410 St George, Central and Wellington wards.

North side

Chapel st ends

Regan Patrick

Russell av ends

Pasture fields

Hurdman's Bridge rd

Not open to Robert
Lumber yard

Macdonald st ends

Vacant lots

Cartier st intersects

Vacant lots

Elgin st intersects

Vacant lots
191 Savary Mrs Martha
195 McCandish John
201 McGill Anthony
Private grounds
207 Robb G W
Private grounds
211 Ross Robert
Vacant lots

Metcalfe st intersects

Private grounds
Rear entrances
Vacant lots
305 Elliott George
307 Sudaby James
Vacant lots
Rear entrance
Vacant lots

Bank st intersects

Store, s e
373 Fee Thomas

A lane

Private grounds
389 Holtby Wm
391 McLaughlin Thomas C
395 Ogilvie James
Private grounds
403 Martin James
405 Gray Wm G
411 Coffin F A
417 Sanders Wm
423 Macdonald Mrs Ellen
427 Bowen Albert S
431 Lyon Hubert D
437 Davidson James

Kent st intersects

443 Bortwick John
445 Manson J B
449 York Albert E, grocer
Private grounds
455 Anderson James, coal and wood
459 Ardly James
Private grounds
463 Doyle James
465 Duncan John
471 Lewis Charles
475 Alexander Wm, contr
477 Watkins John
481 Orr Robert
483 Parrington James
487 Shubrink Henry
489 Craig Thomas
491 Taggart Wm G
Vacant lots

Lyon st intersects

501 Byrne Mrs Mary
505 Porter Mrs Esther
507 Faulkner Pascal
511 Fegan Daniel
515 McDonald Alexander
521 Kinsella Mrs Mary
523 Philion Harmisdas
527 McGurran James
Stables
Vacant lots

Bay st intersects

Vacant lots

Percy st intersects

Vacant lots

South side

Vacant lots
Bronsons & Weston, Lumber Co

Cartier st intersects

Shepard & Morse Lumber Co
Chilton J P

Elgin st intersects

Vacant lots
194 McCandish John, live stock
Unfinished stable
212 Kelly Charles
216 McKerracher Thomas
222 Ellis John H
224 Vacant
Private grounds
230 Frost Wm
238 Lane Mrs Harriott

Metcalfe st intersects

House, s e
Private grounds
256 Hector Isaac

BRYSON, GRAHAM & CO. | MEN'S SUITS. BOYS' SUITS.

THE SAM'L ROGERS OIL CO. | Pratt's Astral

258 Orr Samuel
260 Herley John
264 Shea Thomas
268 Bennett Mrs Caroline
270 Hallister Nelson
274 Vacant
280 Vacant
286 McDermid Agnes J
Private grounds

O'Connor st intersects

Vacant lots
306 Dubois Pierre, shoemkr
310-312 Betts Mrs S, grocer

A lane

316 Copping James
318 Shaw Peter
320 Ferguson Frederick
322 Folkes Charles
336 Powell Thomas
338 Portuise David
Private grounds
344 Ardley Alfred
346 Cooper Joseph
350 Vacant
352 Fenton W E
360 Carriere Charles
368 Joyce J L

Bank st intersects

370 Sanders Arthur
380 Gregory George
386 Gordon John
Joiner Walter
388 Drake Thomas F
390 Montgomery Wm
394 Darragh James
406 English Thomas
Vacant lots
424 Switzer Robert
Private grounds

Kent st intersects

444 Brazeau Frederic
446 O'Connell John
448 Smith Charles
450 Satchell John
Private grounds
456 Parsons Robert
458 Saul Thomas
460 Whiting A H
Lean Roger
Private grounds
464 Pearson C J
468 Bishoprick Mark
472 Leaver James H
Vacant lots
488 Cardill Michael
Private grounds
Unfinished house

Lyon st intersects

Vacant lots
520 Quinney H A, painter
Stewart Peter
Vacant

Bay st intersects

564 Fee & Brooks, hemlock bark
Vacant lots

Percy st intersects

Vacant lots
694 Bannister George, contr

Concession st

Ann, (Stewarton) runs south from Mutchmore, first west of Elgin, Central ward.

East side

Bush John
Ross Wm LeB
3 Hill John H
4 Lester George
Private grounds
MacMillan John
Private grounds

West side

Not built on

Elgin st

Archibald, runs west from Rideau Canal to Concession third south of Anne, Central and Wellington wards.

North side

House, s e

Cartier st ends

Private grounds
13 Tierney Andrew
25 Purcell John
33 Howe Arthur
Vacant lots

Elgin st intersects

Street not open

Bank st intersects

Vacant house
Vacant lots

South side

Private grounds
C A P. Round house r e
Private grounds

Elgin st intersects

Street not open

Bank st intersects

Vacant lots
Archibald st public school

Kent st intersects

GUARDIAN of England ASSURANCE CO. | W. G. BLACK, Agent Ontario Chambers, 48 Sparks St., Ottawa.

Guaranteed Protection, Unexcelled Profits, The most Liberal Conditions and prompt payment of Claims, ARE SECURED BY A POLICY IN THE CONFEDERATION LIFE ASSOCIATION W. A. LAMB, Agent, 56 Sparks Street, Ottawa.

COAL { All Kinds. Best Quality. } G. F. THOMPSON
27 SPARKS ST., opp. The Russell.
TELEPHONE 208.

Argyle Ave, runs west from Elgin to Bank, second south of Ann, Central ward.

North side

Private grounds
69 Stewart Mrs Catherine
Private grounds

O'Connor st intersects

Private grounds
153 Bray Samuel
161 Strong Hon S H
175 Stepen Wm W
Private grounds
House, s e

South side

Private grounds
20 Macdonald Geo F
26 Bethune Norman W
Private grounds
34 Smith John
Vacant lots

Metcalfe st intersects

70 Skead Edward S
Private grounds
84 Patterson, Hon Christopher S
Private grounds
106 Moore Isaac, lumber
Private grounds
122 Schreiber Collingwood

O'Connor st intersects

Private grounds
136 Stewart McLeod
Private grounds
176 Durie John S
Private grounds

Arthur, runs south from opp 45 Primrose, to Emily, second west of Concession, Dalhousie ward.

East side

5 Forest Mrs Fanny
9 Beroard Charles P V
15 Broadhead Elisha F
17 Fraser Alexander
21 Cameron Mrs Alice
25 Cregan Mrs Ellen
31 Peterkin David
33 McEwen Mrs Ann
37 Kiefl Maxmillian
41 Elliott Edward
45 Fitzpatrick Hugh
47 Brown James
51 Lepine Nathaniel G
Private grounds
61 McDonald John W
63 Truman Wm T
65 Bradley Wm B
Vacant lots

Somerset st intersects

81-83 Booth Leander, grocer
Private grounds
91 Heinricks Isaac S
93 Whitley Thomas
Private grounds
103 St Germain Arthur
105 Albert Samuel
111 Garvey James, cab owner
113 McDonald Joshua
115 Lyall Sylunas
119 McDonald Martin
Vacant lots
137 Dalton Michael
Vacant lot

Christie st intersects

Vacant lots
175 Vacant
179 Joanette Cyprien
Joanette Miss L, drs mkr
Vacant lots

West side

House, s e

A lane

10 Greene Mrs Mary
Private grounds
12 Lawson Thomas
Lawson Charles T, rear
Private grounds
28 Meech John D
Private grounds
40 Gibeault Adolphe
42 Gosson Patrick
46 O'Brien Mrs Elizabeth
50 Hilliard John
54 Ford Mrs Ann
58 McGuire Terrence
62 Smith Alfred
Store, s e

Somerset st intersects

Wood yard
92 Kelly James P, wood
96 Donaldson Peter
102 Garrett Wm
104 Dunlop James A
Private grounds
110 O'Rielly Michael
112 Carroll John
118 Edge Nicholas N
Private grounds
126 Dunn James
128 Lavalle Mrs Tena
130 Watters Bidwell
136 Murphy Wm J

Christie st intersects

Vacant lots
180 Cote Joseph

The Anglo-American Loan and Savings Co. | Authorized Capital, $10,000,000 Subscribed Capital, - $270,000 | DR. SAMUEL GINNER Managing Director.
Head Office, 60½ Adelaide St. East, TORONTO

BRYSON, GRAHAM & CO. | BLANKETS & FLANNELS

HEINTZMAN PIANOS | Have no equal in Tone, Touch and Durability, which makes them the most popular instrument of the period. Bush, Bonbright & Co., Sole Agents, 158 Sparks St.

Vacant lots
186 Johnston Hugh, pumps
Vacant lots

Emily st

Augusta, runs south from 564 St Patrick to Theodore fourth east of King, By and St George wards

East side

Store, s e
15 Leblance Pierre
19 Labb Charles
21 Quentine Alexander
23 Pudney L H
25 Field Charles
Private grounds
33 Russell David
37 Gravelle Moise
39 Vacant
41 Gravelle Thomas

Papineau st commences

45 Coburn Alexander H
47 Hennessy G F
49 Thornton Arthur
51 Sauriol Francois Xavier
53 Goodall James, gro

Clarence st intersects

57 Perkins Samuel, plmbr
59 McGee Joseph
61 Paquette J B
63 Foley John
67 Doyle James
69 Ryan Michael
71 Smith Terrance
73 Shaw David
Private grounds
83 Murray Frank W
87 Lough James
91 Stringer Wm
95 Curry James P, express
99 Connell James
103 Vacant
107 Laroche Mrs Christie
111 Valentine Lawrence F, mus tchr
113 Hogan Timothy
115 Braceland Patrick
117 Potter Thomas
119 Gleeson Martin
123 Doyle Mrs James J
125 Nagle Mary
127 McLellan David
129 Cullen Wm M, express
Private grounds
137 Stewart Mrs Annie
Private grounds
145 Connor Wm
Private grounds
155 Vacant
157 Gardner Wm, cabman
159 Duval Antoine
161 Vacant
163 Vacant
165 Vacant

A lane

Stables, etc
Private grounds

Rideau st intersects

Store, s e
171 Sprule John P A
Vacant lot
181 Vacant
183 Linton Wm
Private grounds

Besserer st intersects

191 Dunnet James
195 Leblanc Joseph E
197 Fournier Rodolphe
199 Leturmy Alfred
201 Dumais Maxime, cab owner
Private grounds
213 Groulx Felice

Daly av intersects

229 Wilkins Stephen, carpet cleaner

Stewart st intersects

Private grounds
243 Taillon Alphonse A
Private grounds
253 Read Charles E
Private grounds

Wilbrod st intersects

West side

Vacant lot
18 Leplante Auguste
20 Leger Auguste
22 Bourque Moise
24 Durocher Alphonse
Store s e
Anglesea sq

Clarence st intersects

Anglesea sq

84 Belanger Mrs P, gro
86 Benson Edward
88 Quinn Mrs Catherine
90 Perkins Samuel
92 Warner Thomas
94 Vacant
96 Prinderville John
98 Hughes James
100 Ferguson Gilbert
102 Prinderville John
104 Proulx Alexander
106 Boivin Alfred
108 Pender John
112 Pender Mrs Catherine

JAMES HOPE & CO. | Importing and Manufacturing STATIONERS

TROY STEAM LAUNDRY CO. 123 Bank Street TELEPHONE 736

The Sun Life IS A CANADIAN COMPANY | Office, Russell House Block, 24 Sparks St. JOHN R. REID, Manager Eastern Ontario.

Augusta—*Continued*
114 Leclair Patrick
118 Curson Benjamin
122 Vacant
124 Vacant
Vacant lots
134 Johnson John H
Private grounds
140 Nicholas John
142 Primeau Joseph
A lane
146 Thompson J R
148 Vacant
150 Wilson Bramwell
156 Potter Wm
Vacant lot
House s e
Rideau st intersects
Private grounds
178 Hick Robert
Private grounds
Besserer st intersects
Private grounds
Daly av intersects
House s e
A lane
230 Harwood Mrs Winnie
House s e
Stewart st intersects
House s e
Private grounds
Wilbrod st

Baird, runs east from 29 Dalhousie to Rideau River 2nd n of C P R track, Ottawa ward.

North side
House, s e
Private grounds
35 Whyte John
Vacant lots
53 Shelton Wm
55 Laflamme Napoleon
57 Prudhomme Eugene
59 Young Mrs Maggie
63 Gill Charles
65 Viau Joseph
67 Gill Robert
69 Bingham John
71 Power Mrs Ellen
Private grounds
85 Diamond Miss Mary

South side
Store, s e
10 Doucet Michael
12 Mudrea Octave
22 Bingham Thomas
Private yard
28 Sugarman Abraham
30 Koffman Charles
32 Vacant
24 Scott John
36 Prudhomme Benjamin
42 Giroux Joseph
44 Larocque Joseph
46 Brown Patrick
52 Minnock David
56 Morganti Serafino
58 Lapointe Edmond
60 Larocque Francois
Private grounds
68 Savage James
70 Devine John
Private grounds
80 Jenkins Wm G
84 Delinelle Pierre
86 Duggan Hugh H
88 Dixon Hugh
Private grounds
Rideau River

Balsam, runs west from Division to city limits, ninth south of Albert, Dalhousie ward

North side
9 Campbell Miss Amelia
13 Irwin Wm F
Vacant lots
27 St Louise Henry
Rochester st intersects
Store, s e
Vacant lots
49 Larocque John
51 Vacant
53 Ledouceur Toussaint
57 Labrie Thomas
59 Boutin Thomas
63 Labreche Felix
65 Rocque Joseph
Vacant lot
Preston st intersects
House, s e
Private grounds
121 Leger Antoine
Private grounds
127 Vacant
133 Boivin Patrice
137 Avery John
139 Farra Emery
143 Larocque Alexander
Lumber yard
C A R crossing
Lumber yards

McRAE & CO., 58 Queen E. | Contractors' and Miners' Supplies, Hoists Scales, Pig Iron, Coal.

BRYSON, GRAHAM & CO. | Ribbons and Laces

The Sam'l Rogers Oil Co. | CANADIAN COAL OILS

South side

Vacant lots
26 Whitcomb Samuel B
Hotel, s e

Rochester st intersects

House, s e
Vacant lots
60 Cyr Alphonse
62 Leroux Auguste
64 Michand Michel
66 Potvin Thomas
68 Barbe Valmire
Vacant lots

Preston st intersects

House, s e
Vacant lots
130 McWilliam Maurice
136 Ladouceur J B
140 Chapman Christopher
144 Groulx Mazineau
Lumber yard
C A R crossing
Lumber yard
City limits

Bank, runs south from Victoria to City limits intersecting Sparks at No 211, Victoria, Wellington and Central wards.

East side

Supreme Court buildings
Supreme Court
Robert Cassels Q C, registrar
Exchequer Court
Louis A Audette, registrar

Wellington st intersects

41-45 Taggaat C B & Son, photographers
47 Polthier Jean, barber
Hotel, s e

Sparks st intersects

65 Store, s e
73 Pirie Miss E, shoemkr
75 Clarke Miss Sarah
77 Jalland John, locksmith
79 Hillyard J W
81 Henry Miss C
83 O'Neill Gordon, barber

Queen st intersects

85 Gibson W C & Son, biscuit mnfrs
Private grounds
99 Shipman George, undertaker
101 Hyde Wm, butcher
103 Jarman F A, picture framer
105 Living Henry, hardware

Albert st intersects

109 Ridout Mrs M C, confr
111 Reid Mrs Catherine
Batterton Wm P, books
113 Douglass Bros, galvanized iron
115 McFarlane Bros, iron foundry
117 Torney Georgeson & Co, plmbrs
Sanitas Mfg Co
119 Tyndall Mrs Hannah
123 Troy Laundry
Brit Am Dyeing Co
Patton John
125 Wilson Mrs Mary
127 Hanna J E, M D

Slater st intersects

129 Vacant
131 Brown Mrs M, bdg
Russell Mrs G, mus tchr
133 McLeod Donald, gro
135 McCracken Bros, tlrs
Vacant lots
151 Wooding W H, fruit
153 Scott Mrs M O, dry gds
Scott M O
155 Bloomfield Frank, barber
157 Jarvis Alfred H, staty
159 Belanger Joseph F, pntr
161 Hanrahan Timothy, btchr
163 Slinn Mrs A, baker

Maria st intersects

165 Kirby Bros, druggists
167 MacLean G A
173 Kelly Wm
177 Robinson R P, M D
181 Stuart Wm sr, contr
183 Currie Wm A
185 Graham Wm, hardware

Gloucester st intersects

187 Lee Sidney, confr
189 Thompson & Turner Mrs, dramkrs
191 Storr Anson M
193 Drew James
195 Spencer Stanley
199 Popham Wm
201 Mattice Mrs Jane
203 Calderone Agostine, fruits
203½ Salisbury Alex
205 Vacant
207 Eastcott James
209 Eastcott Wm J, gro

Nepean st intersects

211 Musgrove Joseph A, drugs
213 Mattice Alvin L, gro
215 Courcelle Alphonse, btchr
Powers Wm
219 Malloy Wm
Private grounds
229 Graham Mrs M, confy
231-233 Bishop R N, btchr

Lisgar st intersects

235 Nunn James H, confy

The New Policy of the CONFEDERATION LIFE THE MOST PERFECT POLICY in the WORLD

GUARDIAN ASSURANCE CO. of England | W. G. BLACK, Agent Ontario Chambers, 48 Sparks St., Ottawa.

COAL { All Kinds. Best Quality. } G. F. THOMPSON
27 SPARKS ST., opp. The Russell.
TELEPHONE 288.

The Anglo-American Loan and Savings Co. | Authorized Capital, $10,000,000 | Subscribed Capital, - $270,000
Head Office, 60½ Adelaide St. East, TORONTO
DR. SAMUEL GINNER Managing Director.

Bank—*Continued*

237 Davis Mrs Annie
Pratt Wm F, M D
239-241 Atkins Wm H, baker
243 Huckell Benjamin
Horton Joseph
245 Mills Samuel, shoemkr
251 Day Charles
253 Pearce Ernest J
257 Barrett James
259 Briggs John

Cooper st intersects

271 Brethour A E, drugs
273 Vacant
275 Shepherd John, pntr
277 Edwards C F, dry gds
279 Stewart Wm
281 Keith John
Private grounds
285 Ryan Martin

Somerset st intersects

287-289 Storey & O'Connor, planing mill

Maclaren st intersects

303 Casey John, gro
305 Maveety R H, mus tchr
Flood Misses M and E, drsmkrs
Vacant lots

Gilmour st intersects

365 Kincade Alex
367 Russell Andrew W, mnfrs agt
Chandler & Co, plmbrs
369 Coyle Mrs Ellen
Vacant lots

Lewis st ends

Private grounds
391 Courtman John
393 MacQueen G R
395 Parker Robert

Waverly st ends

Unfinished store
Vacant lot
House s e

Frank st ends

Private grounds

Ann st intersects

437 Stewarton P O
Joyce Mrs Amelia A, gro
Vacant lots

McLeod st intersects

Church grounds
483 Morgan Henry J

Argyle av ends

Vacant lots
Stewarton Presbyterian Church
Vacant lot
521 Maxwell George, confy
Vacant lot

Catherine st intersects

Capital Planing Mill Co (ltd)
539-541 Chitty George L
547 Vacant
549 Vacant
C A R crossing
Rogers Samuel Oil Co sheds

Isabella st intersects

Private grounds
583 Bottomley Watson
Private grounds
593 Hickey John, mkt gdnr
619 Rolfe Edward, shoemkr
621 Watts Mrs Elizabeth
623 Watts T W

Patterson's Creek crosses

633 Gardner Wm
635 Ottawa Electric Park
687 Patterson Wm, mkt gdnr
Patterson Mrs Mary, drsmkr

1st av intersects

Vacant lots

2nd av intersects

Vacant lots

3rd av intersects

797 Dewar Robert, mkt gdn

4th av intersects

Market garden

Mutchmor st intersects

Vacant lots

Centre st intersects

937 Gibson Mrs Diana
Private grounds
977 Dawson Richard J
Lansdown Park

West side

House s e
Private grounds
12 Cunningham James
Private grounds
22 Vacant

Wellington st intersects

42 Cornish Mrs Sara, mlnry
44 Canadian College of Music
F C Smythe, mus dir
48 Walsh Robert, brass fndr
50 Vacant
56 Grant Bros, hardware

Sparks st intersects

Stephen's block
Oddfellow's hall
Mackay & McClenaghan, tlrs
64 Dwyer E R, barber
66 Vacant
68 Slater Miss A I, drsmkr
Currie Miss Ella, artist
70 Vacant
70½ Vacant

BRYSON, GRAHAM & CO. FURNITURE & HOUSE FURNISHINGS

Karn Organs | 35,000 of these Celebrated Organs were sold at the Colonial Exhibition, London, Eng., 1886. Bush, Bonbright & Co., 158 Sparks St., Ottawa.

72 Rolph Alfred, news dealer
74 Carroll Mrs A, rest
76 Potts Miss Nellie
78 Henry Wm J, taxermidist
80 Elliott Miss F, drsmkr

Queen st intersects

84 Weeks W J, physician
Roberts Robert A
88 Blatch Frederick K
90 Phinney Miss Ethelinda
94 Haig John
98 Baker Alexander
100 McCormick Samuel
Grant Miss Elizabeth
102 Killeen James
104 Dancey Mrs M A
106 Patterson Mrs J C, fancy goods

Albert st intersects

108-110 Doura Pierre, grocer
Private grounds
116 Campbell James
118 Biggs Mrs M J
Presbyterian church

Slater st intersects

128 Walker Miss J, mlnr
130 Force Thomas, boots and shoes
132 Tyndall E W, florist
134 Snider G A, photo
146 Vacant
150 Mills, Samuel, shoemkr
152 Vacant
154 Vacant
156 Spencer S & Co, tinsmiths
160 Martel George, barber
164 Esmond Mrs C, grocer
Esmond James

Maria st intersects

166 Vacant
168 Duval Archibald
170 Grant E & T, furs
172 Guy Mrs Frances
174-176 Guy George F, flour and feed
Vacant lots

Gloucester st intersects

186 Enright Jeremiah, tinsmith
192 Cumming Robert
194 Crabb Mrs Mary E, crockery
196 Macdonald John A
198 Binks George J
202 Hall Christina Mrs
204 Patton Robert, shoemkr
Private grounds

Nepean st intersects

212 Crabb Mrs M E, mlnry
214 Terrance Mrs Mary, confy
216 Agret Mrs Sarah A, mlnry
220 Burgess Thomas
222 Thibault George
224 Buller Wm L, confy
226 Fournier E T, dry gds
228-232 O'Connor Patrick, grocer

Lisgar st intersects

224-236 Cluff Francis H, grocer
238 Rice Daniel, confectr
240 McLennan John R, plumber
242 Cook James
242½ Fraser Wm
246 Spargo George
Lumber yard

Cooper st intersects

Vacant lot
278 Dean James
280 Gibson George L
282 Charron Louis
284 Cockburn Richard E
286-288 McLaughlin John, stair builder
290 May Frederick
292 Benoit Lucien Z G

Somerset st intersects

294 Cram Robert H
Storey & O'Connor, planing mill
Martin John S, flour

Maclaren st intersects

Vacant lot

Gilmour st intersects

Vacant lots
376 Squire N J
378 Corneil C J
Vacant lots

James st commences

394 Burgess Henry
Vacant lot
404 Storr John, pntr
406 Mann & Co, com agts
408 Vacant

Florence st commences

Vacant lot
424 Bufton Mrs M A
Private grounds
432 Vacant
434 Ardley James, gro

Ann st intersects

Store s e
442 McAdam James
444 Vacant
Vacant lots

McLeod st intersects

Vacant lot
480-482 Landels A F, grocer

Flora st commences

Vacant lots
498 Truman Wm R
502 Roy Phileas
504 Fisher Alexander

JAMES HOPE & CO. | **BLANK BOOK MAKERS, Booksellers and Stationers.**

BRITISH AMERICAN DYEING CO. | Gold Medallist Dyers and Cleaners | **123 Bank St.** TELEPHONE 706

The Sun Life Office, Russell House Block, 24 SPARKS ST. | Low Rates, Good Profits and the Most LIBERAL POLICY IN THE WORLD JOSEPH R. REID, Manager Eastern Ontario.

Bank—*Continued*

Archibald st commences

Sheds
518 Bufton Mrs Mary A
520 Watt Edward W, coal oil
524 Leblanc Charles
528 Scrim Charles
530 Kehoe Matthew

Catherine st intersects

538 Smith Marcus
Private grounds
550 Vacant

C A R crossing

556 Rogers Samuel Oil Co, sheds and branch office
570 Hickey James, market garden
Hickey Thomas, market garden, rear
Market gardens
612 Satchell Charles F
614 Gardham Wm S

Patterson's creek crosses

Market gardens
Vacant lots
Mutchmor driving track
834 Nicholson Thomas, market gardener

Mutchmor st intersects

Vacant lots
910 MacLean Alexander
Private grounds

Centre st intersects

954 Protestant home for the aged
Horace Jackson, supt
Private grounds
1010 Russell George
Private grounds

Rideau canal

Barrett, runs south from 64 Murray to Clarence, first east of Sussex, By ward.

East side

Hotel, s e
Yard and stables

West side

4 Canada hotel
6 Vermette Mrs Delphin, fruits
Yard
20 Starrs Michael
Store, s e

Bay, runs south from Ottawa River to Isabella, intersecting Wellington at 385, Victoria and Wellington wards.

East side

Lumber yard
Store, s e

Wellington st intersects

Vacant lots
House, s e

Sparks st intersects

Vacant lot

Queen st intersects

139 Bishop John
Private grounds
145 Kennedy Henry
House, s e

Albert st intersects

Henderson & Garrow, physicians
179 Smith Andrew F
181 Vacant
183 Throop A W
185 Thompson Mrs Susan
187 Johnstone Washington J jr

Slater st intersects

189 Cherry Wm
191 Cochrane Augustus S
Private grounds
195 Toms Frederick, contr
Private grounds
203 Kealey Mrs Bertha
205 Leonard Edward
Vacant lot

Maria st intersects

Private grounds
227 Cowan John

A lane

229 Benjamin Robert
231 Lane John
233 Dunbar Henry
235 Dunning Harry
237 Smith Jones
239 St George's Mission Hall

Gloucester st intersects

Private grounds
249 Ainsley Joseph
251 O'Connor James
Stables
259 Starrs Michael
Private grounds

Nepean st intersects

269 Doran James M, grocer
271 Killeen Mrs Elizabeth
273 Toney John
277 Girling Wm
279 Vacant
Vacant lots

Lisgar st intersects

293 Shea John C, flour
Wood yard

Cooper st intersects

House, s e
Wood yard

Somerset st intersects

McRAE & CO., 58 Queen E. | Drain Pipes, Pig Iron, Cement, Etc.

BRYSON, GRAHAM & CO. | Sheetings and Table Linens.

The Sam'l Rogers Oil Co. | RAILWAY OILS

Vacant lots
Maclaren st intersects
Vacant lots
Gilmour st intersects
Vacant lots
James st intersects
House, s e
Private grounds
House, s e
Florence st intersects
Planing mill, s e
Ann st intersects
Not open to Isabella

West side

Store, s e
Wellingson st intersects
House, s e
106 Smyth W J
108 Rondeau Athanase
110 Holsted Wm
Private grounds
Sparks st intersects
Private grounds
136 Wicksteed Gustavus A
Queen st intersects
140 Wright [illegible]
152 Booth Ro[illegible]
160 O'Connor [illegible]
Albert st intersects
Private grounds
Slater st intersects
House, s e
Sheds
206 Sayer John
Private grounds
214 Kennedy T W
Maria st intersects
220 McGrath Mrs S, grocer
Private grounds
230 Ferguson Thomas
232 Vacant
234 Vacant
236 St Amand Leon
238 Link Henry, grocer
Gloucester st intersects
246 Boville Wm
252 Bruce John
Private grounds
Nepean st intersects
House, s e
Private ground
278 McLean Bowden S
280 Perrault Alfred
282 Lyness Thomas
284 King G W
288 Bowen J C
290 Caron M C
Lisgar st intersects
296 Cook Mrs W
298 Bishop W H
300 Symes Miss Georgina
302 Egan Mrs Bridget
304 Element Patrick
Vacant lot
306 Robertson Richard
308 Broadbent Ralph L
Cooper st intersects
310 Evans Frederick A
312 Gow J F
314 Leslie G H
316 Patterson James W
320 O'Reilly Thomas E
Vacant lot
344 Lawrence George A
Vacant lot
Somerset st intersects
350 Plain C E
Vacant lot
370 Foster Albert B
Vacant lot
Maclaren st intersects
400 Ferguson Duncan, grocer
402 Tomlinson Archibald, bldr
Private grounds
406 Spence Henry T
Gilmour st intersects
436 McGrail Thomas
Black Wm G
James st intersects
Vacant lots
House, s e
Florence st intersects
Vacant lots
Ann st intersects
Not open to Isabella

Beaconsfield Pl., runs south from Gilmour to Lewis, first west of Elgin, Central ward.

Not built on

Beechwood Av., runs north-east from St Patrick's bridge to Beechwood cemetary, Rideau ward.

East side

Clarkston village

West side

C P R crossing
Vacant lots
Mackay st ends
Vacant lots
Springfield rd commences
Moreau Mrs Elmire, grocer

The New Annuity Endowment of the CONFEDERATION LIFE ASSOCIATION Is the very best kind of Savings Investment, and secures MORE GUARANTEED BENEFITS than any other Policy. Get Rates and full particulars from W. A. LANE.

GUARDIAN ASSURANCE CO. of England | W. G. BLACK, Agent Ontario Chambers, 48 Sparks St., Ottawa.

COAL { All Kinds. Best Quality. } G. F. THOMPSON
27 SPARKS ST., opp. The Russell.
TELEPHONE 236.

Beechwood Av..*Continued*

Martel Joseph
Barnabe F X
Vacant lots

Douglas av commences

Landry David
Lacroix Louis

Langevin av commences

Dubein Thomas
Poirier Pierre
Denault Eustache

Laurier av commences

Giroux Pierre
Vacant lots

Butternut Terrace commences

Vacant lots

Bell, runs south from the end of Somerset to City limits, third west of Concession, Dalhousie ward.

East side

Vacant lots
29 Edge James, shoemkr
33 Mather Wm
Private grounds
39 White Charles
Private grounds
49 Huson George E
53 Shirley Wm
59 Murphy Wm J, wall paper
63 Gallagher Mrs Bridget
Vacant lots
73 Desormeaux Severs
Privategrounds
81 Welsh John

Christie st ends

95 Brisbois Jean-Bte
97 Hyndman Robert
99 Aubrey Joseph
Vacant lot
113 Villeneuve Henri
Vacant lot
Lemuir David
Store s e

Emily st ends

161 Potvin Peter
165 Lee John
Private grounds
179 McDonald Duncan
Private grounds
189 Martin Patrick
193 O'Leary Cornelius
197 Duncan James
203 Minihan Thomas
205 Milligan Francis J
211 Baglole Thomas
Private grounds
219 Bailey Charles
221 Glover Edward, butcher
225 Tanman Wm, wood
Private grounds
231 Tresidder George C R
Mt Sherwood Meth Church
Private grounds
259 Bayly Archer
Bayly G M, Architect
Private grounds
277 Glover Edward

G A R crossing

261 O'Connell John
263 Brown Samuel J
265 Clark James
267 Harnett Mrs Elizabeth
269 Wilson John
271 Starkings Wm
273 Tremblay Louis
275 Beattie Alexander
279 Palen Wesley, contr
Privategrounds
285 Cowan John
289 Fowler Frederick, grocer
293 McEwen W D J
295 Guignard J A
305 Johnston B H
Private grounds
315 Clarey Thomas, contr
319 Russell Nathaniel
Private grounds
327 Dawson Walton
Private grounds
335 Vacant
337 Clarey John
339 Gauthier Francois
Unfinished house
Vacant lot

Ernest st ends

377 Clarey Wm, contr
Private grounds
385 Chandler Samuel
Vacant lot

McLean st ends

Vacant lots

West side

10 Vacant
St Luke's Church
20 Howe Mrs Margaret
26 Beatty Thomas
28 O'Halloran John
32 Barr Edward
34 Bothwell Mrs Mary
38 Quinn John K, heater mnfr
40 Horan John
42 Dowler James
44 Thorien Mrs Caroline, gro

The Anglo-American Loan and Savings Co. | Authorized Capital, $10,000,000 Subscribed Capital, - $270,000 | DR. SAMUEL GINNER Managing Director.
Head Office, 60; Adelaide St. East, TORONTO

BRYSON, GRAHAM & CO. | Jackets & Shawls

HEINTZMAN PIANOS | CANADA'S FAVORITE. BUSH, BONBRIGHT & CO., Sole Agts. 158 SPARKS STREET.

Eccles st commences
46 McLaughlin Miss Euphemia, gro
48 Hall Wm
Dowds Misses J and N, drsmkr
Stables
54 Jones Wm
Private grounds
60 Stearns Charles H
64 Huson Miss Jennie
82 Woods Henry
Private grounds
84 Dickie David
86 Powers John
Private grounds
96 Edwards Evan
Private grounds
104 Edwards Edward T
Vacant lots

Sophia st commences
148 Jarvis Louis
Unfinished house
158 Scott David
166 Byfield Thomas F
Private grounds
174 McKenna James
180 Hawkshaw Robt, blacksmith
184 Hawkshaw Robt

Louisa st commences
204 Touchette Frederick
210 Gordon James
214 Usher James
218 Moodie David
220 Vacant
Vacant lot

Munroe st commences
Store s e
Private grounds
248 Arkley James

Raymond st commences
250 Hand Mrs Margaret, gro
254 York Miss Carrie

C A R crossing

Elizabeth st commences
Vacant lots

Henry st commences
Bell st school, Miss M E Living prin
Berry Charles
Wilson Richard
Vacant house
Smith Wm

City limits

Besserer, runs east from the Canal to Rideau River, first south of Rideau, St George's ward.

North side

Government stores s e

Canal st intersects
Rear entrance

Sussex st intersects
Hotel s e
Rear entrance
35 Stethem Richard B
Rear entrance
45 Smith J R, iron works

Mosgrove st intersects
Rear entrance
67 Kitts John B
69 Daze Gilbert

A lane
73 Eastman Wm, bdg hse
75 Wilson Herbert W
77 Hall James H
Sheds
83 Hawkins George A
85 Vacant
Rear entrances
Store s e

Nicholas st intersects
Store s e
113 Vacant
115 Kearns J C
117 Lapworth Thomas
119 Hutchinson Mrs H
123 Russell Robert
125 McCarthy Archibald
127 Cherry Samuel
129 O'Reilly James H
131 McKay Wm
Rear entrances
145 Doherty Daniel, pntr
Rear entrances

Waller st intersects
Convent Notre Dame Du Sacre-Coeur
169 Bott George
Private grounds

Cumberland st intersects
Private grounds
197 Stacy Mrs Ann
201-205 Hoggard George
217 D'Auteuil Norbert G
223 Potts Joseph
225 McCaffrey James
227 Slater John
229 Bennett Mrs Louisa
231 Powell Arthur E
233 Vacant
Eastern Methodist Church

King st intersects
Shop s e
251 Clifford John
253 Vacant
Private grounds
263 Keegan Patrick

TROY STEAM LAUNDRY CO. 123 Bank Street TELEPHONE 786

JAMES HOPE & CO. | Importers of Christmas and New Year Cards, Booklets, etc.

The Policies of the SUN LIFE are absolutely unconditional | Office, RUSSELL HOUSE BLOCK, 24 SPARKS ST. JOHN R. REID, Mngr. Eastern Ontario

Besserer—*Continued*
267 Starmer Thomas
271 Vacant
273 Lester Richard
275 Taylor A B
281 Paynter Mrs Mary A
283 Snow A T
287 Finister Mrs Mary
291 Fitzgerald Thomas
297 Hamel Amedee
299 Pierce Lewis J
Nelson st intersects
305 Turley James
Private grounds
315 Kenny Thomas W
319 Irvine Wm J
323 McDougall Mrs Mary
325 Hay Miss Louisa
327 Hackland Mrs Ellen
329 Devlin Alexander C
333 Devlin Richard
Friel st intersects
Private grounds
361 Pope Joseph
363 Bacon Col Thomas
365 Gravelle Olivier
367 Hackett Mrs Ida
House s e
Chapel st intersects
Private grounds
415 Ogilvy James
419 Tache Arthur G
Private grounds
427 Carter James
Private grounds
Augusta st intersects
Private grounds
451 Cote Isadore
455 Sutherland Alexander M
459 Geddes Mrs Jane
Vacant lots
469 Langley James
473 Ambridge George
477 Norton John
481 Gallagher Frederick
Cobourg st intersects
Private grounds
493 Bradbury Wm M
Private grounds
501 Giddon Wm
505 Galleway R M
Private grounds
513 Mills Wm
515 Grist John
Private grounds
Charlotte st intersects
Vacant lots
Wurtemburg st intersects
Vacant lots
599 Regan John
Vacant lots

South side
Private grounds
Canal st intersects
8 Vacant
10 Nicolet House, C Christian prop
Sussex st intersects
Private grounds
22 Abbott Richard
24 Cardinal Eugene
28 Woodland Richard
26-38 Woodland Richard, leather
54-56 Victoria House, H Kerr, prop
Mosgrove st intersects
58 King Wm T
60 O'Sullivan Dennis
62 McCullagh Charles W
64 Strang John
66 Mann W E B
68 Payne Edward
70 McMullen Allen
72 O'Brien Michael
74 Baldwin Henry W
Mill lane commences
80 Maguire J V
82 Crooks Samuel
84 Bowie George H
86 Quesnal G A
88 Legget Frank
90 Stewart John
Private grounds
Hotel, s e
Nicholas st intersects
Store, s e
106 Epstein Solomon
A lane
112 Lancto Frederick
116 Baldwin J N
120 Holmden Hensley R
124 Fire Station No 3
Manners Joseph
126 Alexander Mrs Martha
128 Vacant
130 Vacant
134 Vacant
136 Lambert Wm
138 Caulfield Mrs Margaret
140 Kavanagh Patrick
140½ Orr Mrs Bridget
142 Menke Henry
144 Paynter W H
152 Davies Wm H
Waller st intersects
House, s e
Private grounds

McRAE & CO., 58 Queen E. | COAL

BRYSON, GRAHAM & CO. | Overcoats and Underclothing

The Sam'l Rogers Oil Co. | PHOTOGENE LAMP OIL
Burns in Common Lamps.

164 Clancy John
166 Fitchell John
168 Ingram John
170 Halliday George, blacksmith
Private grounds
178 Armstrong Mrs Caroline
Private grounds
184 Armstrong George C
186 O'Connell Mrs Dora
190 Heavey Michael
Store, s e

Cumberlond st intersects

Store, s e
196 Beauchamp John
198 Lyon Andrew
204 Ryan Patrick E
206 Coursolles Louis J
208 Fletcher John
210 Mason Wm T
212 Westwick Thomas
216 Robertson John
218 Jamieson Robert, baker
Private grounds
228 Blyth Alexander
230 Maloney James
Private grounds
244 Currier Thomas W

King st intersects

Private grounds
254 McCann James
256 McMillan Alexander
Private grounds

Nelson st intersects

Private grounds
302 Battle Martin
304 Sladen Arthur F
306 ter Meer L E
Private grounds
312 Erratt Jacob
Private grounds
320 Bancroft Amos
322 Vacant
326 Richard A H
328 Vacant
330 Lally John
Vacant lots
House, s e

Friel st intersects

House, s e
368 White Frederick
Private grounds
378 Woodburn A S
382 Gray Wm
Private grounds

Chapel st intersects

426 Deslauriers Isidore N
430 Dion Alfred A
432 Deslauriers Isidore
434 Deslauriers L F

Augusta st intersects

House, s e
456 Charbonneau Louis
Private grounds
464 Morse Charles
466 McKenzie Peter
Vacant lots

Cobourg st intersects

Private grounds
494 Bailiff James
Private grounds
502 Desrosiers Louis
504 Lake Girard Mica Works

Charlotte st intersects

Vacant lots

Wurtemburg st intersects

Vacant lots
608 Cundell Mrs Ann J

Rideau River

Blackburn Av, runs south from opposite 395 Theodore to Ann E, St George's ward.

Bolton, runs east from the Ottawa River to the Rideau River, crossing Sussex at 265 Ottawa ward

North side

River bank
3 Ratte A, boat house
Private grounds

Sussex st intersects

Store s e
Private grounds
33 Guerand Joseph
Proulx Narcisse
37 Ranger Alfred
39 Littlefield Francis
41 Latour Joseph O B
43 Trudeau Pierre A
45 Campbell Thomas
47 Harris Robert P
57 Pruneau Mrs Angele
59 Martineau Mrs Julia
65 Gravel Louis
69 Vacant
71 Fortier Rodolphe
73 Lewis F Patrick
77 Forcier Jean B
79 Charlebois Andre
85 Lafontaine Jean Bte
87 Coursolle Joseph
93 Vacant
95 Gorman Thomas M
97 Sullivan John
99 Ryan James
101 Collins Michael

INSURE IN THE Confederation Life Association | Guaranteed Capital and Assets $4,311,668.00. Policy-holders get 85 per cent. of NET PROFITS EARNED. HEAD OFFICE, TORONTO. W. A. LAMB, Agent at Ottawa.

GUARDIAN ASSURANCE CO. of England | W. G. BLACK, Agent Ontario Chambers, 48 Sparks St., Ottawa.

COAL { All Kinds. Best Quality. } G. F. THOMPSON
37 SPARKS ST., opp. The Russell
TELEPHONE 266.

The Anglo-American Loan and Savings Co. | Authorized Capital, $10,000,000 | Subscribed Capital, - $270,000 | DR. SAMUEL CINNER Managing Director.
Head Office, 60½ Adelaide St. East, TORONTO

Bolton—*Continued*
Vacant lots
127 McCann James
129 Monaghan Mrs Mary
Monaghan Edward
135 Cameron Donald
Store s e
Dalhousie st intersects
145 House s e
Private grounds
161 Hendrick Andrew
163 O'Neil Mrs Mary
Private grounds
171 Vacant
173 McEwen James
Private grounds
179 Laframboise Calixte
185 Smith John
189 Stirling Wm
191 Esdale Wm
195 Beauregard George
197 Pender James
199 McGovern Thomas
Private grounds
211 Belanger Napoleon
Ottawa ward primary school
Cumberland st intersects
House s e
241 Cote Didace
243 Jubinville Napoleon
245 Labonte A
Private grounds
253 Whitmore Joseph
257 Cottee Jesse
Shed
King st intersects
House s e
281 Maroney John
Private grounds

South side
River bank
Sussex st intersects
Store s e
32 Malloy James
34 Lecourt Alexandre
36 Smith James
38 Legault Theodule
42 Watton Onesime
44 Cote Isidore
46 Lalonde Napoleon
48 Poirier Pierre
Vacant lots
56 Pruneau Hector
60 Mercier Louis N
66 Fortier Lucien N
70 Ricard Urgel
72 Vacant
74 Couvillon Zephirin
76 Rocque Ferdinand
78 Dugal Telesphore
80 De la Durantaye Joseph
82 Dorus Jean
84 Bertrand Francis
86 Morin Alfred
90 Stringer Patrick
96 O'Meara Mrs Catherine
98 Deschamps J Bte, igro
100 Vacant
102 Vacant
Vacant lots
Dalhousie st intersects
Vacant lots
160 Richard Alfred D
168 Robinson Lewis, contractor
170 Gariepy Napoleon
172 Trepanier J Bte
174 Bolduc Joseph
176 Roy Joseph
Private grounds,
210 Langlois Mrs Delima
Vacant lots
Cumberland st intersects
Vacant lots
Cathcart sq
House s e
250 Leblanc Theodule
252 Langlois Alex
254 Hapted Joseph
256 Roy J Bte
Private grounds
King st intersects
Private grounds
278 Lacroix Charles
Private grounds
286 Mourier Marius
290 Bellemare Theophile
Vacant lots
Rideau River

Botelier, runs east from 237 Sussex to Rideau River, Ottawa ward.

North side
House s e
Vacant lots
45 O'Connor Thomas
Vacant lots
Railway grounds
Dalhousie st intersects
Store s e
115 Marter James
121 Routhier David
Vacant lots
135 Ollson Stephen
137 Heintzman Jacob
139 Brown Jeremiah
141 Raby Alphonse

BRYSON, GRAHAM & CO. | GROCERIES! CHOICE and CHEAP.

The W. Bell & Co. Pianos | The name of this firm is a household word with all lovers of music. **Bush, Bonbright & Co., 158 Sparks St.**

149 Laflamme Napolean
155 LaMontague J Bte
157 Menish George
159 Lefebvre Joseph
161 Stapley Benjamin
163 De la Durantaye Eugene
165 Smith Joseph
167 Hickey Patrick
Private grounds
Store s e

Cumberland st intersects

187 Blais Joseph
Blais Mrs Olympe, grocer
195 Gauvreau J Bte
Vacant lots
House s e

King st intersects

House s e
229 Wollenschlaeger Wm

South side

House s e
10 Damphouse F X
16 Andrews John B
16½ Lortie Mrs Marie
18 McElroy Thomas
22 Ward John W
24 Morel Arthur
26 Choquette Charles
30 Kane John
32 Bohl Harry F
36 Pruneau Telesphore
40 McDougall Mrs Catherine
42 Charlebois Wilfred
46 Watters Wm W
50 Laflamme Magloire
56 Galbraith John
58 Laurier Cyrille
60 McElroy Wm
62 Usher John
Vacant lots

Dalhousie st intersects

Vacant lots
124 Bingham Henry
128 O'Malley Margaret
130 Ward Joseph
132 Vacant
134-136 Robert Joseph
142 Hood Robert
144 Hood George
152 Jubinville Gregoire, jr
156 Joubinville Gregoire
Private grounds
166 Burns James
Private grounds
174 McStravick John
176 Murray John
178 Murray Francis
180 McDonald Philip
Vacant lots

Cumberland st intersects

188-190 Store s e
196 Gauvreau Pierre
198 Wells Daniel
200 Dubuc Etienne
200½ Blais Cleophas
202 Laflamme Edward
204 Bertrand Frederick
206 Laliberte Paschel
210 Priere Augustin
212 Pizard Celestin
214 Beauchamp Mrs Salime
216 Landriau Alexandre
220 Vacant
226 Lambert Bernard

King st intersects

House s e
Vacant lots

Rideau river

Bridge, (Le Breton Flats) runs south from the Chaudiere Bridge to Wellington, Victoria ward.

East side

Perley and Pattee, stables
Lumber yard
47 Parr James A, planing mill
G N W Tel Co (branch)

Head st intersects

89 C P R Tel Co (branch)
91 McKay Milling Co, flour mills

Middle st ends

Lumber yards

Montreal st ends

C A R grounds
C A R freight office

Britannia st commences

161 American House
Private grounds

Duke st commences

197 Armstrong J & P, carriage makrs
Private grounds
209 Macdonald George
211 Dixon Walter J
213 Walker Mrs Miza
217 Stratton James
219 Desjardins Wilfrid
223 Paulin Romain
225 Hodgins John
229 Vacant
231 Roy Maurice
235 Vacant
Store, s e

Queen st west intersects

Store, s e
253 Vacant

BRITISH AMERICAN DYEING CO. | Gold Medallist Dyers and Cleaners | **123 Bank St.** TELEPHONE 786

James Hope & Co. | COPYING PRESSES, COPYING BOOKS, COPYING BRUSHES.

THE SUN LIFE | Policies are WORLD WIDE as to Residence and Travel
Office, RUSSELL HOUSE BLOCK, 24 SPARKS ST.
JOHN R. REID, - Manager Eastern Ontario.

Bridge—*Continued*

255 Murphy Thomas
257 Milne George
Private grounds
263 Ford George
265 Poole Richard
267 Wood Mrs Ann
269 Lavoie Euclide
271 Souliere Pierre
273 Cloutier Harriet
275 Desloges Ernest D
277 Pichette Mrs Philomene
279 Wood Edward
281-283 Levart Leonard
285 Leclaire Alfred
287 Sauve Onesime
289 Vacant
291 Vacant

Ottawa st intersects

295 Souliere Janvier
Private grounds
C A R crossing
Vacant lots
House, s e

West side

Booth J R, saw mill

Chaudiere st commences

Lumber yards

Head st intersects

Store houses
82 Booth J R, lumber
Beauchamp David, rear
Fournier Pierre, rear
Michon Joseph, rear
82½ Petrie Mrs Margaret
Ottawa, Arnprior & Parry Sound Ry Co
Booth Waggon Shop, rear
Union Steam Fire Engine House, rear
Booth Harness Shop, rear
Booth Blacksmith Shop, rear
Lumber yards

Oregon st commences

Lumber yards
192 Williams Edward P
Private grounds
198 Labelle Paul
200 Malouin Amable
202 Graham Robert
204 Taylor David
Private grounds
212 Richards Wm
Private grounds
220 Smith John W
224 Smith Elijah
Private grounds
230 Strachan Wm
234 McCormick John
236 Fraser Andrew D
238 Strachan Wm, hardware

Queen st west intersects

Store, s e
Stables
258 Gaynord Patrick
260 McCormack Hugh
262 Shannon James
264 Berniquer Maurice
Berniquer Mrs Eusebie, dressmkr
268 Vacant
Woodyard
274 Dewart John
274½ Dewart Joseph
278 Moffitt Wellington
282 Foster Robert
284 Vacant
286 Vacant
290 Rose James, fruits

Ottawa st intersects

Store s e
Stable
Vacant lots

C A R crossing

Vacant lots
326-336 Vacant (6)
Vacant lots
Store s e

Wellington st

Britannia, runs south-east from 159 Bridge to Queen st w, Victoria ward.

East side

C A R Office s e and lumber tracks

West side

Hotel s e
Ahearn Wm, blacksmith
Storehouse
Private grounds
Stables
42 Gilbert Henry
44 Vacant
46 Vacant
48 Leveille Mrs Caroline
50 Pelletier Joseph
52 Gordie Thomas
56 Gidon Max
58 Roy Joseph

Idol lane commences

Wood yard
84 Brugeon Pierre
86 Leger Joseph
88 Miron Augustin
90 Goulet Amable
92 Beaudry Evangel ste
94 Palen John
96 Vacant
98 Vacant

BRYSON, GRAHAM & CO. | Grockery & Glassware.

McRAE & CO., 58 Queen E. | Fire Clay Goods, Portland Cement, Fire Bricks.

The Sam'l Rogers Oil Co. | American Coal Oils

Foundry rear
106 Mayner Joseph
108 Sullivan Gregory
110 Miller Francis
112 Vacant
Vacant buildings (2)

Broad, (Le Breton Flats) runs south from 42 Oregon to 721 Wellington, Victoria ward.

East side

Unfinished building
67 Egan Thomas
69 Fauteux Napoleon
71 Joannisse J Bte
73 Alexander John
75 Duscet Mrs Mary E
77 Trepanier Mrs Leocadie
79 Proulx Calixte
Private grounds
83 Aube Mathias
85 Simoneaux Joseph
87 Lachance Samuel
89 Bartolini Natala
91 Dorin Albert, shoemkr
93 Quenneville Gideon
95 Raymond Phillipe
95½ Ouellet Brune
97 Butler Michael
99 Plouffe Joseph
107 Albert Mrs Mary A
Private grounds
113 Mahone John
115 Cook Simon
115½ Lavergne Maxime
117 Vacant
117½ Lemoine Mrs Elizabeth
Vacant lot

Queen st w intersects

Hotel s e
135 Villeneuve Joseph
137-139 Legault Alphe, grocer
141-143 Provost D, wines and liquors
Vacant lot
147 Lavigne Joseph, grocer
149 Charlebois Denis, pool room
153 Lavigne Leandre, barber
155 Normand Michel, eating house
Vacant lot
161 Lagassee Zephir, hotel
165 Potvin Osias, barber
Palace hotel rebuilding

Ottawa st ends

171-175 Beauchamp Joseph, hotel
179 Excise warehouse

West side

Canadian Pacific R R grounds
Canadian Pacific R R car shops
Canadian Pacific R R freight sheds
Canadian Pacific R R depot
Canadian Pacific R R Restaurant
A C Burgess, prop
Warehouse, Eddy
Corporation weigh house
C A R crossing
Sheds

Wellington st

Butternut Terrace, runs north from Beechwood av, second east of Springfield Road, Rideau ward.

Not built on

By Ward Market (New), runs north from between 51 and 71 George, By ward.

East side

1-2 Satchell Bros, butchers
3-4 Vacant
5-6 Robert & Bouchard, butchers
7 Vacant
8 Cauthray John, hides
9 Vacant

West side

1-2 Lapointe Moise, fish
3 Robert Mrs Maria, dairy
4 Anstiss Mrs E, eating house
5 Caron Mrs Emma, fruits
6 Bova Frank, fruits
7 Gallagher Michael, fruits
8 Cullen Wm, fruits
9 Asher Mrs I, tinware
10 Market Inspector's office, R L Hornidge, inspector

By Ward Market (Old), runs north from York to Clarence, first east of Sussex, By ward

East side

B Slattery Patrick J, btchr
2 Gleeson John, btchr
4 Gravelle F X, btchr
6-8 Platt Nathahiel, btchr
10-12 Thorbahn Herman, btchr
14-16 Beaucage & Robillard, btchrs
18-20 Matthews George, pork btchr
22-24 Ouellet Felix, btchr
C Martell Jean, butcher

West side

A1-3-5 Slattery & Terrance, butchers
7 Arsenault Joseph, butcher
9 Kennedy Joseph, butcher
11 Lachance Napolean, butcher

GUARDIAN of England ASSURANCE CO. | W. G. BLACK, Agent Ontario Chambers, 48 Sparks St., Ottawa.

Guaranteed Protection, Unexcelled Profits, The Most Liberal Conditions and Prompt Payment of Claims ARE SECURED BY A POLICY IN THE CONFEDERATION LIFE ASSOCIATION | W. A. LAMB District Agent, CENTRAL CHAMBERS

COAL { All Kinds. Best Quality. } G. F. THOMPSON
27 SPARKS ST., opp. The Russell.
TELEPHONE 236.

By Ward Market—*Continued*

13 Gravelle Moise, butcher
17 Gravelle Joseph, butcher
19 Gravelle Louis, butcher
21 Jolicoeur Cleophas, butcher
23 and D Leclair Oscar, butcher

By Ward Market Square, runs south from 58 Clarence to George, By ward.

2-8 Wall & Co, gros
10-12 Bambrick John, gro
14 Kelly Thomas, stoves
Hotel s e

York st intersects

Hotel s e
32 Laurin J O, barber
34 Cottom & Warner, harness
34½ Henderson James, produce
36 Haig & MacMaster, butter
38 Glen John K, crockery
40-42 Brankin Patrick, produce
44-46 McDonald Kenne, agrl implts
50-52 Doyle Daniel, butter
54 Fitzsimmons, James E, gro
56 Brock Garret, fruits
62 McDonald Kenneth, store house

Cambridge, runs south from Maria to Emily, first west of Concession, Dalhousie ward.

East side

Vacant lots
Unfinished house
21 Cheney Charles
23 Orr George
25 Chester Arthur
27 Oliver George
29 Brain Thomas, pntr
33 Lemoin James
37 Birch Whitford
39 Botteroll Richard
41 Vacant
47 Hughes Wm
51 Thomson Mrs Jessie
55 Webb F H
House s e

Primrose st intersects

Vacant lots
75 Egan John
77 Vanalstine Walter
79 Kiely Miss Julia
81 Pownall Wm
89 Larochelle Norbert
91 Whiteley B R
93 Fulford John
McBrine Mrs Mary, rear
97 Chamberlin Howard
103 Booth Oscar N
Private grounds
111 Houston Stewart
Private grounds
119 Charest Antoine
121 McLaughlin Thomas, contr
121 Walsh F W
127 Fitzgerald Timothy
Private grounds
143-145 Shouldis G W, baker

Somerset st intersects

Private grounds
155 Macfarlane Gavin S
Private grounds
161 Barr Aaron J
167 Smith Joseph R
Private grounds
177 McGee Daniel
179 Kells Thomas
181 Heney Mrs Rosalie
183 Sinclair James
185 Hooper Wm
195 Malloy Richard
197 O'Brien John
Private grounds
213 Stanley Edward
Private grounds
221 O'Grady Daniel

Christie st intersects

Vacant lot
237 Stanley Fleming
239 Cambridge Thomas
241 Haig Thomas
245 Stewart Duncan
Vacant lots
267 Stoate James R
Vacant lots

West side

Vacant lots
64 Bruce George
Private grounds

Primrose st intersects

72 Booth Levi, gro
76 Corbeille Victor
78 Shattuck Miss Helen G
Burns John A, contr
80 Bindon F W
Private grounds
90 Manchester D L
92 Disher Asahel
94 Archer Wm A
98 McQuarrie Alex
102 Garret Rev Thomas
110 Phypers Wm
114 Kent G H
116 Stevenson John, oils
Private grounds

The Anglo-American Loan and Savings Co. | Authorized Capital, $10,000,000 Subscribed Capital, - $270,000 | DR. SAMUEL GINNER Managing Director.
Head Office, 50½ Adelaide St. East, TORONTO

BRYSON, GRAHAM & CO. | SILKS AND DRESS GOODS

HEINTZMAN PIANOS | Have no equal in Tone, Touch and Durability, which makes them the most popular instrument of the period. Bush, Bonbright & Co., Sole Agents, 158 Sparks St.

132 Ashfield James
Vacant lots
Somerset st intersects
152 Doyle James
154 Vacant
156 Picken James
158 Shannon Wm
160 Rogers Elijah
164 Whitton John
166 Wilson George
Private grounds
178 Hayner Herman J
180 Allen Frederick
182 Jones Hannah
186 Jardine David
Vacant lots
208 Cornish Frederick
210 Jardine James
Vacant lots
Christie st intersects
Vacant lots
240 Dunse John
242 Moore Thomas
Vacant lots
Emily st

Canal East, runs southeast from foot of locks to city limits. St George's ward.

East side

Vacant ground
51 Northwest Mounted Police stores
Vacant ground
Dufferin and Sappers' bridges
Battery green
Militia stores, P Clarke clerk
Besserer st commences
Storehouses
Office, s e
Sussex st ends
185 Capital Warehousing Co, Morris & Olver props
Rear entrances
Storehouses
Jones Andrew W, boat bldr
Court st ends
Coal sheds
Wilbrod st commences
Dey Bros, boat bldrs
St James st ends
Dey's boat house
Dey's skating rink, s e
Theodore st commences
Ordnance land

West side

Rideau canal and canal basin

Canal Road, runs west from Bank to Concession at southern city limits, Wellington ward.

North side

Rogers Francis
McCloy Robert, mkt gdnr
Rochon Eustache

South side

Not built on

Canal West, runs southeast from foot of canal locks to city limits, Victoria and Central wards.

East side

Old Ottawa Rowing Club
Militia storehouse
Smallwood Samuel L, armourer
Canal toll office
Farley James F, collector
Sappers' and Wellington st bridges
165 Heney John, wood
171 Curran Wm
Vacant lot
185 Bate H N & Sons, wholesale gros
Government wood yard
Coal sheds

West side

Government Electric Light Station
Wellington st commences
Sparks st commences
160 Reiffenstein Geo C, ins agt
Pinhey & Co, brokers
162 Vacant office
Russell house, s e
168 Freehold Association of Ottawa
Bristol Iron Co The
Magee Charles
170 Vacant
Side entrances
Livery, s e
Murphy Bros, bottlers
Queen st commences
Police court, s e
Fire Hall, s e
Albert st commences
Sheds
Corporation weigh scales
Slater st commences
Coal sheds
Maria st commences
Cartier square
House, s e
Drill Hall, T J Benbow caretkr
Ottawa Lawn Tennis Club

TROY STEAM LAUNDRY CO. | 123 Bank Street TELEPHONE 736

James Hope & Co. | Stylographic and Fountain Pens always in stock.

The Sun Life IS A CANADIAN COMPANY | Office, Russell House Block, 24 Sparks St. JOHN R. REID, Manager Eastern Ontario.

Canal West—*Continued*
Collegiate Institute grounds
Lisgar st commences
Canal Reserve

Carling Av, runs west from Concession to Turner, first south of Crawford, Dalhousie ward.

North side
15 Vacant
31 Hunter Thomas

South side
30 Garland John

Cartier, runs south from Lisgar to city limits, first east of Elgin, Central ward.

East side
Private grounds
House s e
Cooper st intersects
Sweetland John, M D
Private grounds
Seybold Edward
Somerset st intersects
61 Shaw Charles S
Private grounds
65 Selwyn Alfred R C, C M G, LL D
Maclaren st intersects
67 Whyte James G
69 Johnson Edward V
73 Magurn Arnott J
75 Doney Richard
77 MacRae James
79 Hall Charles R
81 Vacant
83 Brough James S
Gilmour st intersects
Vacant lots
Lewis st intersects
Vacant lots
Charles st ends
Vacant lots
Lochiel st intersects
Vacant lots
Ann st intersects
Vacant bldg
Lumber piles
McLeod st intersects
Vacant lots
Flora st intersects
Little George
Teskie Sylvester

West side
House s e
Private grounds
House s e
Cooper st intersects
30 Egan Henry K
Private grounds
Somerset st intersects
Vacant lots
64 Ives Wm B
Maclaren st intersects
68 Nelson Francis
Vacant lots
Gilmour st intersects
Vacant lots
Lewis st intersects
Vacant lots
Lochiel st intersects
Vacant lots
Ann st intersects
Vacant lots
McLeod st intersects
Vacant lots
Flora st intersects
City limits

Cartier sq. is bounded by Elgin, Maria and Canal sts, Central ward.

Cathcart, runs east from Ottawa River to Rideau River, crossing Sussex at 285, Ottawa ward.

North side
Vacant lot
5 Morin Tancrede
9 Hodgson Wm
13 Vacant
15 Lepine Joseph
House s e
Sussex st intersects
Store s e
39 Young Mrs Maggie
Private grounds
47 Davis Thomas
49 Boule Mrs Catherine
53 DeGrosbois Wm B
55 Bureau Pierre M
59 Giroux Napolean
Private grounds
67 Vacant
71 Delisle Adolphe
McCallum James A
73 Fair John J
75 Robinson Joseph
77 Dufour Napolean
81 Monty Louis
87 Boulet Napolean
89 Vezina Mrs Rosalie
91 Beaudry Albert

McRAE & CO., 58 Queen E. | Contractors' and Miners' Supplies, Howe Scales, Pig Iron, Coal.

BRYSON, GRAHAM & CO. | CARPETS and OIL CLOTHS

The Sam'l Rogers Oil Co. | COTTON WASTE WHITE WAX.

93 Bernard Jacques A
97 Jordan Sarah
103 Vacant
105 Rosenfelt Louis
107 Bernier J Bte
109 Keeley Michael, cabman
Vacant lots

Dalhousie st intersects

157-159 O'Toole Patrick, gro
Private grounds
171 Richard Joseph
177 Weston Geo. ge
Private grounds
185 Champagne Isidore
187 Monette Hormisdas
189 Zeamann Charles
191 Roeding Martin
195 Bussiere Theophile
Vacant lots
Store s e

Cumberland st intersects
Cathcart sq

247 Treversy Henri
Private grounds
257 Cook Ralph J
259 Fahey James
261 Boudrault Mrs Zoe
265 Sugarman Simon
Private grounds

King st intersects

281 Gibson Mrs Emily D
283 Vacant
287 Larose J Bte
Private grounds
293 Lapointe Joseph
Private grounds
309 Richard Samuel
311 Grant Pierre
315 Foubert Solomon
317 Whalen John
319 Delaire Joseph
321 Delaire Mrs Maria
Vacant lots

South side

Vacant lot

Sussex st intersects

30 St Joseph's Orphan's Home
84 Foley Lawrence
88 Bureau Louis N
92 Bureau Isidore
96 Cassault Napolean
98 Vacant
100 Sandusky Martin
104 Driscoll Patrick
106 Murphy Mrs Mary
108 Fellows Wilbert
110 Mason John
112 Watson Robert
114 Bellec Louis
116 Rollin J Bte
118 Laurencelle Wm
120 Riopelle Onesime
122 Soulard Joseph
126 Fulford Frederick
130 Goldstein Moses
132 Pothier Camille
134 Valiquette F X
134 Dugal Arthur
136 Page Mrs Sophie
144 Pinard Edouard
146 Porter James
Private grounds

Dalhousie st intersects

House s e
166 O'Rielly John
168 Paquet Joseph
170 Charbonneau Alexandre
174 Noel Zephirin
180 Kelly James
Private grounds
200 Reading John
202 Reading Francis
204 Plante F X
208 Lasalle Mrs Hannah
212 Boudreault George A
216 Trudel Honore A
Private grounds
226 Store s e

Cumberland st intersects

234 House s e
236 Cyr Louis
238 St Jaques F X
240 Gagne Pierre
246 Arsenault Joseph
248 Robillard Joseph
250 Chalifoux Wm
252 Vacant
254 Vacant
258 Jolicoeur Jean
262 Regimbal Ovide
266 Julien Gilbert J
268 Lapointe Edmond
House s e

King st intersects

House s e
296 Price Thomas
Private grounds
304 Landriau, Leon R
310 Vacant
312 Grison Louis
314 Beliveau Joseph
316 Vacant
318 Vacant
320 Vacant
Vacant lot

The New Policy of the CONFEDERATION LIFE THE MOST PERFECT POLICY in the WORLD

GUARDIAN ASSURANCE CO. of England | W. G. BLACK, Agent Ontario Chambers, 48 Sparks St., Ottawa.

COAL { All Kinds. Best Quality. } G. F. THOMPSON
27 SPARKS ST., opp. The Russell.
TELEPHONE 280.

The Anglo-American Loan and Savings Co. | Authorized Capital, $10,000,000 Subscribed Capital, - $270,000 | DR. SAMUEL GINNER Managing Director.
Head Office, 60½ Adelaide St. East, TORONTO

Cathcart—*Continued*

324 McCauley Francis, tanner
328 Regimbal, Pierre
Vacant lots

Rideau River

Cathcart Sq. east and west side of Cumberland between Bolton and Cathcart, Ottawa ward.

East side

1 Vacant
7 O'Grady James
11 Slade Thomas C
Private grounds
21 White James
House s e

West side

Vacant lots
Cathcart market
1 Gleeson John, btchr
2 Martel & Son, btchrs

Catherine, runs west from Rideau Canal to Concession fourth south of Ann, Central and Wellington wards.

North side.

C A R mechanical office
Yards

Elgin st intersects

Vacant lots

Metcalf st intersects

Private grounds
87 Chrysler Francis H
Private grounds
105 Shearer John
Private grounds

O'Connor st intersects

Private grounds
167 Scrim Charles, florist
Vacant lots

Bank st intersects

House s e
Private grounds
233 Foster Henry
235 Little Mrs Margaret
239 Booker Wm
241 Marsh Wm
Private grounds
247 Barker Henry
Private grounds

Kent st intersects

Vacant lots

South side

C A R workshops

Elgin st intersects

C A R passenger depot

Metcalfe st intersects

C A R freight sheds
118 Aris James
122 Baker Wm
Private grounds

O'Connor st intersects

Vacant lots
140 Roberts John H
Capital Planing Mill Co

Bank st intersects

House s e
Private grounds

Kent st intersects

Vacant lots

Cedar, runs west from Division to Fourth av, fourth south of Albert, Dalhousie ward.

North side

1-3 Vacant
5 Kennedy, John
11 Cochrane Wm, wood
15 Morshy, James T
17 Houghtby Wm
21 Moore James
23 Blais James
29 Hughes, Robert
33 Blais Stephen, contr

Rochester st intersects

53 Evans Joseph
57-61 Ledword Charles, baker
63 Hopkins David
69 Rose Wm A
71 Jackson Joseph
75 Angus Mrs Jane
83 Ruddick Edward
87 Daly John
99 Vacant
House s e

Preston st intersects

Store s e
121 Grant Thomas
123 Hall Joseph B
127 McGuinness Frederick A
135 Baxter James
137 Grant Mrs Catherine
147 Lewis James
153 Jones Alfred G
165 Vacant planing mill
175 Edmonson Smith
177 Nelligan Joseph
179 Vacant
181 Evans John
Lumber piles

BRYSON, GRAHAM & CO. | MEN'S SUITS. BOYS' SUITS

Karn Organs 25,000 of these Celebrated Organs were sold at the Colonial Exhibition, London, Eng., 1886. Bush, Bonbright & Co., 158 Sparks St., Ottawa.

First av intersects

Vacant lots

Second av intersects

Lumber piles

Third av ends

211 McFarlane Wm
219 McFall Wm A
221 McKain Thomas

South side

2 Hollyoak John
6 Barnes Sidney T
10 Colborne Wm H
16 Cochrane Matthew, wood
Vacant lots
Store s e

Rochester st intersects

Store s e
56 Hunt John B
58 Plante, Joseph E
60 Hewlett James
62 Russell Charles
64 Vacant
66 Marshall Mrs Dora
68 Ingrim Wm
70 Dalglish George M
72 McCuaig Angus
78 Vacant
82 Woodland Stewart
110 Vacant

Preston st intersects

Lumber piles
C A R tracks
Cedar street school

First av intersects

Lumber piles

Fourth Av

Centre, runs west from Elgin to Concession, north of agricultural grounds, Centre and Wellington wards

North side

Monk Arthur B

Ann st intersects

Vacant lots

Bank st intersects

Private grounds

Monk st intersects

Vacant lots
Marshall Wm H
Private grounds

South Side

Private grounds
Unfinished house
St Denis Zeno
Hyland David
Batterton Thomas

Ann st intersects

Vacant lots

Bank st intersects

Private grounds
Stables

Monk st intersects

Private grounds
Mutchmor John T
Private grounds
Brown Wm E
Private grounds

Chapel, runs south from 518 St Patrick to city limits, By and St Georges wards

East side

House, s e
9 Borle F X
11 Chenard Charles
13 Carriere Joseph
House, s e

Anglesea square
Clarence st intersects

House, s e
89 Groulx Mrs Delmire
91 Gillam Henry
93 Ryan Thomas
Craig David
95 Venance Emanuel
103 de Varennes Louis, contr
107 Wensley Thomas
113 Vacant
115 Vacant
117 Vacant
119 Cyr Joseph
135 Granger Isaie, wood
137 Alexander Samuel
139 Benedict Wm
143 Wilson Henry B
147 Fraser Mrs Jane
Robinson Primary School

Rideau st intersects

Private grounds

Besserer st intersects

213 Fleming Sanford, C M G

Daly av intersects

229 Toller Capt Frederick
237 Shaw James F
239 Bourchier George L
243 Gibbs Charles
245 Vacant

Stewart st intersects

House s e

A lane

House s e

Wilbrod st intersects

House s e
Private grounds
House s e

BRITISH AMERICAN DYEING CO. Gold Medallist Dyers and Cleaners 123 Bank St. TELEPHONE 786

JAMES HOPE & CO. IMPORTERS OF Visiting, Wedding & Invitation Cards.

The Sun Life | **Low Rates, Good Profits and the Most**
Office, Russell House Block, 24 SPARKS ST. | LIBERAL POLICY IN THE WORLD
JOHN R. REID, Manager Eastern Ontario.

Chapel—*Continued*

Theodore st intersects
Vacant lots
Osgoode st intersects
Vacant lots
Street not open
Pasture fields
Benchy Henry
Kritch Mrs Bertha
Frobel Ernest
Kritch August
Sonder Henry
Novcky Charles
Gromish Henry
Ann st intersects
City limits

West side

Store s e
Private grounds
22 McConvell John
24 Martin Joseph
Murray st ends
38 Raymond Miss Victoria
Vacant lot
42 Vacant
44 Masson Michel
Mission hall
St John's church
Clarence st intersects
58 Gibson Robert W, grocer
60 Belch Wm
62 Element Henry
64 Perkins Miss Mattie
66 Vacant
68 Ring Edward
70 Ring Miss Margaret
72 Cundell George
74 Irado Antonio
74½ Barry Robert
76 Johnson Henry
78 Irado Maximillan
80 Baulne Firmin
82 Vacant
84 Vacant
86 Thibeault Edouard
88 O'Connor Miss Minnie
92 Short Michael
94 Vacant
Vacant lots
104 McCann Edward
106 Smith Wm
108 Vacant
110 Johnston Miss Juliana
Private grounds
120 Tourchot Anathole
128 Dionne Joseph F
130 Dionne Octave
134 Lapierre Ernest
Vacant lots
Rideau st intersects
Private grounds
194 Griffin Martin J
Private grounds
Besserer st intersects
Private grounds
216 Bate Henry N
Private grounds
Daly av intersects
House, s e
236 North Walter
Private grounds
Stewart st intersects
House, s e
Private grounds
Wilbrod st intersects
House, s e
282 Maingy H G McLeod
284 Nettle Richard
286 L'Etoile Joseph
298 Northwood William
300 Boissonault Pierre
Private grounds
House, s e
Theodore st intersects
310 Hutchison Charles
Vacant lots
346 Joynt James D
Vacant lots
Osgoode st intersects
Vacant lots
Ann st intersects
City limits

Charles, runs west from Robert to Cartier first south of Lewis, Central ward.

North side

Vacant lots
Macdonald st intersects
Vacant lots
113 MacIntosh Mrs Mary
115 Ferris Wm
117 Lowry Thomas
Vacant lots

South side

Vacant lots
54 Bradley Samuel
Macdonald st intersects
Vacant lots
114 Weston George
116 Kirk Herman
118 Unfinished house
Holy Angel Separate School

McRAE & CO., 58 Queen E. | Drain Pipes, Pig Iron, Cement, Etc.

BRYSON, GRAHAM & CO. | BLANKETS & FLANNELS

The Sam'l Rogers Oil Co. | AMERICAN LUBRICATING OILS

Charles (N E), runs north-east from Stanley av to McKay, Rideau ward.

East side

House, s e
5 Barnes Wm
Private grounds
11 Bourdon Mrs Zephirene
13 Andrews Mrs Anne
15 Graham Thomas
17 Jones John
19 Stroulger Charles

A lane

Sharpe Richard
23 Garvock Wm B
Vacant lot
St David's R E Church

Creighton st commences

Vacant lot
35 Clark Allan
37 Woolsey John V
39 Clayton Frank
House, s e

West side

House, s e
Private grounds
16 Vacant
18 McGuire Horace

John st ends

Private grounds
36 McLean John D
38 French George A
Private grounds
House, s e

Alexander st ends

Private grounds

Charlotte, runs south from 664 St Patrick to Theodore, By and St George's ward.

East side

Vacant lots

Clarence st intersects

Vacant lots

Heney st intersects

Old Protestant Cemetary

Tormey st intersects

Protestant Hospital s e

Rideau st intersects

165 Vacant
Vacant lots

Besserer st intersects

Vacant lots

Daly av intersects

Vacant lots

Stewart st intersects

Vacant lots

Wilbrod st intersects

Vacant lots

West side

Vacant lots
28 Alexander Thomas, vet surg
Vacant lots
House s e

Clarence st intersects

Private grounds

Heney st intersects

Vacant lots

Tormey st intersects

Private grounds

Rideau st intersects

House s e
Private grounds

Besserer st intersects

Vacant lots

Daly av intersects

House s e
153 Morgan Edward

Stewart st intersects

Vacant lots

Wilbrod st intersects

Vacant lots

Theodore st

Chaudiere (Chaudiere Island), runs west from Bridge, first south of the Chaudiere bridge, Victoria ward.

North side

Booth J R, sawmills

South side

Lumber yards

Chaudiere Island, situated in Ottawa River between Chaudiere Slide Bridge and Suspension Bridge. For names see Chaudiere and Head sts, and Bridge st from 64 north and from 91 north, Victoria ward.

Christie, runs west from 370 Concession to Bell, first south of Somerset, Dalhousie ward.

North side

1 Johnson A P, wines and liquors
Stables
13 Purtele Mrs Alice
15 Smith Samuel
House s e

Cambridge st intersects

Vacant lots

Arthur st intersects

The New Annuity Endowment of the CONFEDERATION LIFE ASSOCIATION Is the very best kind of Savings Investment, and secures MORE GUARANTEED BENEFITS than any other Policy. Get Rates and full particulars from W. A. LAMB.

GUARDIAN ASSURANCE CO. of England | W. G. BLACK, Agent Ontario Chambers, 48 Sparks St., Ottawa.

COAL { All Kinds. Best Quality. } G. F. THOMPSON
27 SPARKS ST., opp. The Russell.
TELEPHONE 236.

Christie—*Continued*

South side

Store s e
Vacant lots

Cambridge st intersects

Vacant lots

Arthur st intersects

Vacant lots

Church, runs east from 373 Sussex to Rose, first north of St Patrick, Ottawa ward.

North side

School s e
17 Rollin Mrs Georgina
19 Boutet Antoine
23 Gravell Napoleon
25 Emond Joseph
27 Lacelle Ferdinand
29 Cote Isidore
31 Belleau L Alexander
33 Lahais Joseph
35 Boivin Antoine
37 Lacourse Ferdinand
39 Caron Joseph
41 Beaudry Hermenegilde, tlr
47 Brisbois Edouard
49 Paquin Cyrelle
51 Barron Edmond
53 Hanratty John
55 Kehoe Thomas
57 Dube Damase, gro
59½ Francoeur Joseph
61 Lavallee Jules
63 Dube Ferdinard
65 St Amand Zephirin
71 Berre Pierre
73 Coslin Thomas
75 Tass D
77 Brennan James
79 Carroll Patrick
81 Labelle Celestin
83 Patry Joseph
85 Brazeau Antoine
87 Morneau Mrs Emelie
89 Leclaire Zephirin
91 Vacant
93 Dupuis Augustin
95 Boileau Moise
99 Gelineau Rodolphe
101 Picknell John
103 Pilon Antoine
103½ Gaudette William
105 Miner Paul
111 Menard Joseph
Stables
127 Hotel s e

Dalhousie st intersects

129 Store s e
135 Vacant
137 Gagnon Eusebe
139 Chabot Flavien A
141 Cote Henri
143 Vacant
145 Lafontaine Ludger
147 Plante Joseph
151 Sarasin Hormisdas
153 Labreche Jean Bte, gro
157 Beauchamp Exilus
159 Dorion Olivier
161 Lapointe Emerie
167 DeGrandmond Horace
169 Loyer Mrs Josephine
171 Lapierre Cyriac
173 Charbonneau Timothee
175 Lizotte Fabien
179 Kealy Patrick
181 Deriger Louis
183 Rethier Antoine
185 Lahaise E Hermas
189 Chevrier J A, jr
193 Joleaud Elzear
195 McBride Francis
197 Fortier Leonard
199 Milaire Joseph
201 St Jean Joseph, sr
St Jean Mrs Odele, grocer

Cumberland st intersects

207 Store s e
211 Samson Jean Bte
217 Renaud Hermenegilde, baker
221 Colgan Mrs Ann
225 Valiquette Pierre
227 Dery Francois Xavier
231 Pageau Elzear
233 Proulx Mrs Philomene
235 Trudel Wm
237 Cloutier Octave
239 Janville Edward
241 Mantha Severe
247 Groulx Archibald
249 Groulx Joseph, gro

King st intersects

Private grounds
257 Dalaire Charles
259 Lafleur Mrs Onesime
267 Ouimet Leon
269 Desjardins Israel
275 Vacant
277 Guerard Louis
279 Diguer Joseph
281 St George Wm
285 Valiquette Mathias
289 Lahie Wm
293 Cantin Charles

The Anglo-American Loan and Savings Co. | Authorized Capital, $10,000,000 | Subscribed Capital, - $270,000 | DR. SAMUEL GINNER Managing Director.
Head Office, 60½ Adelaide St. East, TORONTO

BRYSON, GRAHAM & CO. | Ribbons and Laces

HEINTZMAN PIANOS | CANADA'S FAVORITE. BUSH, BONBRIGHT & CO., Sole Agts. 153 SPARKS STREET.

295 Theriault J Bte
297 Giroux F X
299 Lajoie J Bte
301 St George Joseph E
303 Burns Mrs Mary
305 Vacant
307 St Amour Andre, gro
St Amour Joseph, bottler

South side

Basilica Notre Dame s e
62 Perras Mrs Olive, bdg hse
68 Theriault Joseph A
70 Charbonneau Wilfred
72 Desjardin J Etienne
74 Mathe Felix L
78 Myers Harry

A lane

Savoil Hormisdas
Private grounds
90 Tanguay Cyprien
Private grounds
106 Gagnon Ambroise, contr
108 Fink Mrs Esther, bdg hse
110 Gravell Fabien
112 Sevigny Edmond
114 Rene Joseph
116 Bureau Pierre
116½ St Hilaire Alf.ed
118 Leduc Maxime
120 Couvrette Magloire
House s e

Dalhousie st intersects

House s e
134 Pelland Adolphe
136 Belinge J Bte
138 Rennick Wm
142 Davis Wm
144 Brunet Mrs Emeline, dressmkr
146 St Pierre Eugene
148 Goldring Kert
150 O'Rielly Anthony
152 Dufresne Thomas
154 Waller Alfred
158 Boucher Julien
160 Simard Adelard
164 Boudreault Charles S O
166 Myneur Joseph
172 St Denis Friol
178 Seguin Joseph
182 Roy Mrs Marie L
184 Potvin Mrs Henriette
186 Potvin Eudore
192 Cassidy Patrick, contr
196 Vezina Theophile
198 Briere Louis

Cumberland st intersects

204-6 Store s e
208 Langevin Joseph E
208½ Leveille Cyprien
210 Ouellett Charles
212 Dumoulin Joseph
216 Vincent George
218 Laurier Francis
232 Desrivieres Arthur
238 Smith James
240 Parent Alfred
244 Lafleur Edmond
244½ Champoux J Bte
246 Cloutier Jean Bte
248 Scanlan Mark
250 Scanlan Mrs Apollinaire

King st intersects

252-254 Store s e
262 Julien Albert
268 Sarault Moise
272 Ouimet Henri
276 Dolan Charles
278 Delinelle Victor
280 Lamb Francis
282 Verette George
286-288 Guerard Joseph
290 Dufresne Charles
300 Laparade Narcisse
308 Larvie Daniel

Rose st

Clarence, runs east from 465 Sussex to Rideau River, third north of Rideau, By ward

North side

Store s e
3 Office of the French Translator, H of C
Gauthier Didier Shoes
Ranger D V, bottler
Sheds
17 Thibert Belana, carriage mkr
21 D'Amour Louis, blacksmith
23 Lecompte Arsene
25 Francoeur Fabier
29 Shea T R Wash Mach
31 Tague Augusta
33 Fox Mrs Margeret
35 Burke Miss Julia, dressmkr
37 St Louis Louis, bdg house
39 Leathram Jeremiah, barber
Sheds
45-47 Leblanc Francois Xavier, hotel
49 Brennan Mrs Margaret
Brennan Miss M J, dressmkr
51 Tague John
51½ Brennan P John, blacksmith
53-55 Savord Heliere
57 Laroche Napoleon, hotel
59 Starrs Michael
61-63 Chevrier & Quesnel, genl store

TROY STEAM LAUNDRY CO. 123 Bank Street TELEPHONE 786

James Hope & Co. | Surveyors' and Engineers' Instruments, Chains, Tapes, Etc.

The Policies of the SUN LIFE are absolutely unconditional | Office, RUSSELL HOUSE BLOCK, 24 SPARKS ST. JOHN R. REID, Mngr. Eastern Ontario

Clarence—*Continued*

Barret st ends

65-67 Perron Cleophas, hotel
71 Roy Jean Bte, sc hd gds
73 Johnston George S, genl store
77 Lunny Mrs Kate, flour and feed
81 Prot Etienne L, locksmith
85 Slattery Miles, grocer
87 Dumoulin Moise, sec hd goods
89 Verdon Isaie, sec hd goods
91 O'Brien Dennis
93 Verdon Oliver
95 Dumoulin Henry, sec hd goods
97-99 Philbert George
101 Maloney Wm
103 Geller & Co, sec hd gds
105 Vick George
107 Lacelle Andrew
109 Vacant
111 Vacant
113-115 Boyer Napoleon, plmr
117-121 Casey Mrs M A, grocer and liquors

Dalhousie st intersects

Store s e
135 Labelle Patrick
137 Latremouille Denis
139 Latremouille Cyprien
141 Lunny Mary
143 Murphy Edward
147 Gallagher Michael
149 Devine John
155 Egan Moses
161 Bourguignon Isidore
163 Thomson Edward
Private grounds
173 Sullivan John
175 Burns Bernard
177 Kipp Mrs Victoria
Proulx Miss D, dressmkr
179 Dix Thomas
183 Sarasin Agnes, dressmkr
185 Lowell Peter
187 Brennan Mrs Elizabeth
189 Parent V A
191 Lyons Patrick
195 Lyons John
195½ Grant A T
197 Lyons John

Cumberland st intersects

199 Store s e
199½ Theriault Felix
201 Dumas Mrs R
205 Lachance Frank
207 Traversy O C
209 Murphy Dennis
211 Gravelle Lassalle
213 Clarke Charles C
215 Leclair Adolph
217 Auger Victor
219 Leveille Jules
221 Verette Cyrille
223 Brennan Michael
227 Garrett J H
229 Whelan Michael
233 McDonald Daniel R
235 Rodier Antoine
239 Vacant
241 Gravelle Louis
243 Lemieux Jules
245 Landry Joseph
247-249 Frechette Wm, grocer

King st intersects

Private grounds
255 Bois J Bte
257 Valliquette Alphonse
261 Silver Benjamin
Vacant lot
269 Lafour Isaac
271 Lalonte Samuel
277 Cardinal Regis
279 Foisy Pierre
Vacant lot
285 Rofter Louis
287 Rofter Andrew
289 Jelly Frederick
291 Vacant
293 Vacant
297-299 Vacant

Nelson st intersects

301-303 Beaudry M T, grocer
305 Vacant
307 Buckey Mrs Mary A, fruits
309 Marque Joseph
311 Robillard Olivier
313 Lussier Walter
315 Gareau Joseph D
317 Montreuil Felix
Vacant lot
323 Melville George
325 Renaud Elie, jr, baker
327 Ducan F W
329 Leclair Alphonse
337 Connell John
339 Gleeson John
Private grounds

Fr l st intersects

349-349½ Renaud Thomas
351 Blyth Robert
353 Vacant
355 Roy J H
359 Renaud Elie, wood dlr
363 Larocque Zotique
367 St Germain Joseph
369 Deault Cas
371 Vandette Isidore
373 Bonenfent Joseph

McRAE & CO., 58 Queen E. | COAL

BRYSON, GRAHAM & CO. FURNITURE & HOUSE FURNISHINGS

The Sam'l Rogers Oil Co. | CHEAPEST OIL HOUSE IN CANADA W. D. MORRIS, Mngr.

377 Marier Onesime
381 Vacant
383 Carriere Joseph
385 Vacant
387 Vanasse Joseph
Church s e

Chapel st intersects
Angelsea sq
Augusta st intersects

399-401 Goodall James, grocer
405 Vacant
407 Landrian Christopher
409 Proulx Omer
413 Archambault Z
415 Richer Fred
419 Vacant
421 O'Dell Wm T
423 Sullivan James
425 Query Elie
427 Brooks John
429 Brooks James
433 Curley Wm
435 Charbonneau Frank
435½ Degagne Paul

Cobourg st intersects

437 Gosselin Etienne
Private grounds
447 Ford Alfred G
449 Cunningham Alexander
481 Guertin Godfroi
Vacant lots

Charlotte st intersects

487 Laplante Edward
Vacant lots

Wurtemburg st intersects

Vacant lots

South side

Hotel s e
Store house
26-28 Gauthier Bros, Boileau Philbert, carriage mkr
30 Gervais Alfred
32 Leframboise Pierre
34 Doyle Mrs Mary
36 Quernel Dolphis
38-40 Riopelle Joseph
42-44 Gravelle Mrs Oladie
46-48 McManus Hugh, prop city hotel
Store, s e
Market square

By ward Market ends
William st ends

86-88 Lacroix & Corrigan, furniture
92 Murphy James
Stables
102 Vacant
108 Maloney Lawrence
108½ Sullivan Patrick
110 Hamilton Robert
112 Morin Jules
Paquette Mrs Olivier, dressmkr
Paquette Olivier
116 Boissonnault N F
118 Cote Joseph
122 Payment Thomas
124 Vacant

Dalhousie st intersects

126 Vacant
128 Vacant
130 Vacant
132 Vacant
136 Brousseau Antoine
138 Raymond Leon
140 Latreille Miss A
142 Howell Henry
144 Kavanagh Mrs E
146 St Jacques Charles
148 Auger Jean Bte
150 Nagle Mrs H
152 Vacant
154 Lamouche Olivier
158 Driscoll Richard
162 Devlin Edward
166 Daly Timothy
168 Groulx Archibald
170 Leslie Mrs C
172 Cousineau Alex
178 Dussault Edouard
184 Kennedy Mrs Margaret
184½ Forbes Honora
188 Cooper Charles
190 Bourque Aime
198 Proderick Francis

Cumberland st intersects

Store, s e
200 Charette Thomas
204 Gleeson James
206 O'Toole James
212 Rivet Edouard
214 Lepage Victor
216 Vacant
218 Vacant
220 Vacant
222 Sullivan John
224 Groleau David
226 Tucker Wm
228 Dalbec Wm
230 Hogan James
232 Pilon Toussaint
238 Turgeon Charles
240 Lamb John
Private grounds

King st intersects

Store, s e

INSURE IN THE Confederation Life Association | Guaranteed Capital and Assets $4,211,648.00. Policy-holders get 95 per cent. of NET PROFITS EARNED. HEAD OFFICE, TORONTO. W. A. LAMB, Agent at Ottawa.

GUARDIAN of England ASSURANCE CO. | **W. G. BLACK, Agent** Ontario Chambers, 48 Sparks St., Ottawa.

COAL { All Kinds. Best Quality. } G. F. THOMPSON
27 SPARKS ST., opp. The Russell.
TELEPHONE 236.

The Anglo-American Loan and Savings Co. | Authorized Capital, $10,000,000 Subscribed Capital, - $270,000 | DR. SAMUEL CINNER Managing Director.
Head Office, 50½ Adelaide St. East, TORONTO

Clarence—*Continued*
252 Aubichon Alexander
254 Bousquet John
254½ Chartrand Mrs Margaret
256 Etus Joseph
258 Dumais Joseph
258½ Lebeau Joseph
260 Gamarche Gabriel
262 Sabourin Charles
264 Cuddie James
Private grounds
270 Vacant
272 Vacant
274 O'Grady Wm
276 Lemieux Jules
280 Harrison Daniel
282 Whitty John
284 Faulkner George
288 Marineau Gedeon, baker
290 Vacant
House, s e
Nelson st intersects
302 Vacant
304 Code George
310 Tasse Henri
312 Beauchamp Theophile
314 Tasse Jean Baptiste
318 Barette Oneseme
320 Denault Adelard
322 Croshaw Mrs Margaret
324 Charbonneau Gilbert
326 Giroux Henry
328 Carriere Moise
330 Archambault Joseph
334 Rodier Isidore
336 Provost Felix
338 Marcel Joseph
340 Cardinal Joseph, cab owner
346 Boulle Gilbert, grocer
Friel st intersects
350 Leclerc Joseph, grocer
352 Deslauriers Felix
354 Denis Elie
354½ Seguin Antoine
356 Renaud Jean Bte
Wood yard
368 Leclerc Oscar
370 Routhier Ozias
376 Marinault Camille
378 Corbeille Louis
380 Mathieu Adolph, carriagemkr
380½ Plamondon Elie
382 Vacant
384 Bonnier Joseph
386 Landry Emery
388 Macera Charles
390 Pamplin Wm
392 Lavergne Louis
392½ Vacant
394 Roy Michael
396 Gibson Robert W, liquors
398 Gibson Robert W, gro
Chapel st intersects
Anglesea sq
Augusta st intersects
Store s e
412 Lariviere Frank
414 Burns Robert
416 Smith E H
418 Schwitzer Isaac
418½ Vacant
420 Paquette Louis
420½ Langevin Baptiste
422 Leyeux Hormidas
Private grounds
430 Potter Henry
432 Moore Wm
434-436 Favreau Mrs Rose D, gro
Cobourg st intersects
Private grounds
446 Kelly Joseph
Private grounds
Unfinished buildings
456 Vacant
458 Field Thomas
460 Vacant
464 Doyle Michael
Private grounds
478 Henry John M B
Vacant lots
Charlotte st intersects
Vacant lots
494 Davis John, wood
498 Sharp John
500 Duffy Wm
508 Hunt Benjamin J
510 Tyrell Henry
Private grounds
518 Hall Wm T
520 Hazel Wm
Wurtemburg st intersects
Vacant lots
Rideau river

Cliff, runs west from ft of Kent to the Ottawa River, 2nd north of Wellington, Victoria ward

North side
3 Graham Mrs Sarah
9 Gordon Thomas C
Private grounds
21 Wyld Wm
25 Holbrook George M
Private grounds
41 Devlin Robert J

BRYSON, GRAHAM & CO. | Sheetings and Table Linens.

The W. Bell & Co. Pianos | The name of this firm is a household word with all lovers of music. Bush, Bonbright & Co., 158 Sparks St.

South side

4 Vacant
8 Vacant
12 McLeod Miss A, school
16 Cornish Mrs Sara
Private grounds
30 Harrison Mrs Emily
Private grounds

Cobourg, runs south from 626 St Patrick to Theodore, By and St George's wards.

East side

Store s e
19 Bellefeuille Francois
21 Mailloux Louis
23 Boivin Joseph
25 Vacant
27 Desjardins Pierre
Vacant lot
35 McCallum Mrs Sarah A
37 Merkley Lemuel
37½ Fauvelle Hyacinthe
39 Roberge Frederick
41 Duchesne Benjamin
43 Kerr Thomas
45 Cote Augustine
Private grounds
House s e

Clarence st intersects

Private grounds
61 Fooks Mrs Elizabeth
Private grounds
67 Roy Mrs Marie
69 Price George
71 Williams Hugh
73 Holt John
75 Irvine James D

Heney st commences

Catholic Contagious Hospital

Tormey st commences

135 Cote Pierre
Private grounds
145 Vacant
House s e

Rideau st intersects

Private grounds
171 White Wm
173 Conley Robert
Private grounds

Besserer st intersects

Private grounds

Daly av intersects

Private grounds

Stewart st intersects

House s e
Private grounds

Wilbrod st intersects

Vacant lot

West side

Private grounds
16 Cardinal Adelard
18 L'Heureux George
20 Goneau Adolphe
26 Leger Hilaire
28 Burke Mrs Kate
Private grounds
36 Andrews Wm
42-44 Beaudry Leon, gro

Papineau st ends

House s e

Clarence st intersects

58 Favreau Mrs R D, liquors
Sheds
62 Larue Mrs Matilda
64 Vacant
66 Rafter Louis
Vacant lots
72 Chapman Mrs Elizabeth
74 Hubert Alexander
76 Bowin Frederick
Vacant lots
94 Schofield Charles
98 Vacant
102 Hull Wm
Vacant lots
124 DeCrosse Mrs Mary
Private grounds
132 Legge Wm
136 Doucet Charles O
Private grounds
House s e

Rideau st intersects

Vacant lots
174-176 Beasley Mrs Matilda
House s e

Besserer st intersects

Vacant lots
House s e

Daly av intersects

Vacant lots

Stewart intersects

Vacant lots

Wilbrod st intersects

Vacant lot
House s e

Theodore st

College Av, runs south from Theodore to Somerset, first east of Cumberland, St George's ward.

East side

Vacant lots
19 Brady Martin
21 Belanger John A

BRITISH AMERICAN DYEING CO. | Gold Medallist Dyers and Cleaners | 123 Bank St. TELEPHONE 708

JAMES HOPE & CO. | Importers of Artists' Materials AND DRAWING PAPERS.

THE SUN LIFE | Policies are WORLD WIDE as to Residence and Travel
Office, RUSSELL HOUSE BLOCK, 24 SPARKS ST.
JOHN R. REID, - Manager Eastern Ontario.

College Av—*Continued*

25 Johnston John
Vacant lot
37 Kirwan Philip T
43 Jacques Alexander, bill poster
59 St Joseph's Separate School
Private grounds
67 O'Leary Daniel
Osgoode st intersects
House s e
71 Doran Wm
73 Hague John
75 Robertson Thomas
77 Lackey James
79 Langford James
81 Emery Albert
Unfinished house
93 Saunders Mrs Jane
95 Dolan Michael A
97 Guthrie James
99 Laporte Francis
101 Stethem W G
103 Morgan Thomas
105 Barbeau George G
107 McDonald John
109 Buckley James

West side

Church of the Sacred Heart r e
30 Laverdure E J
34 Winter Charles F
38 McDonald D D
42 Copping Edmund
46 Chasse Joseph A
Unfinished houses (2)
68 O'Connell John
Osgoode st intersects
Vacant lots
74 Farrell Francis J
76 Taylor Robert
78 Irvine Johnston
89 McCullough Henry
82 Perrott Fred G
96 Lowham Peter
100 Keane John
Unfinished house
Somerset st intersects
Vacant lot

Commissioner, runs south from 524 Wellington, to Concession, Dalhousie ward.

East side

Wood piles
Albert st intersects
House s e
Vacant lots

West side

Store s e
4 Vacant
6 McGuire John
Albert st intersects
Private grounds
12 Perry Wm A
14 Gilchrist Wm

Concession, runs south from foot of Sparks to city limits, fourth west of Bank, Wellington and Dalhousie wards.

East side

Unfinished building
Queen st intersects
75 Bronson Erskine H
Private grounds
House s e
Albert st intersects
House s e
Vacant lots
Slater st ends
Private grounds
Maria st intersects
Private grounds
Gloucester st ends
House s e
Unfinished building
193 Kelly David
Private grounds
Nepean st ends
205 Monk Mrs Madeline A
Private grounds
211 Christie John
Lisgar st ends
Private grounds
257 Shouldice John F
Private grounds
Cooper st ends
Vacant lot
293 Ellis Herbert C, grocer
Somerset st intersects
297 Whelan Mrs Maria
301 Booth Wm
307 Bradshaw Wm H
309 Bradshaw George
313 Chartrand Mrs Adeline
Maclaren st ends
Mission hall (unfinished)
Vacant lots
Gilmour st ends
Vacant lots
James st ends
Vacant lots
413 Rutledge J A, carp
419 Barnes Frank

BRYSON, GRAHAM & CO. | Jackets & Shawls

McRAE & CO., 58 Queen E. | Fire Clay Goods, Portland Cement, Fire Bricks.

The Sam'l Rogers Oil Co. | **Fine Engine Oils ALL PRICES.**

Florence st ends
Vacant lots
Ann st ends
House s e
Vacant lots
McLeod st ends
Vacant ground
Flora st ends
Vacant lot
Archibald st ends
Vacant lot
Catherine st ends
Vacant lot
C A R crossing
Isabella st ends
607 Lacombe Ferdinand
Private grounds
Vacant house
Smith Duncan
849 Robb Alexander, gardener
Mutchmor st ends
Vacant lots
Vacant house
Simms, James
Morrow Peter
Vacant lots
Centre st ends
Vacant lots
Rochon Eustache

West side

Private ground
72 Bronson Mrs Edith P
Private grounds
84 MacNab Charles
Private ground
Albert st intersects
Commissioner st ends
Private grounds
Maria st intersects
Private grounds
176 Cheney Josiah F
Private grounds
190 Davidson Robert J
192 Robertson Wm
Private grounds
196 Armstrong Patrick
198 Hagar Rev Joseph W
200 Kenny Thomas
208 Oliver James
Primrose st commences
212 Perkins George W
Private grounds
240 Vacant
244 Connelly Edward
248 Egan Mrs Annie
250 Shannon Robert
258 Chandler Henry L
260 Purcell James
262 Sinnott John
268 Young Mrs Catherine
270 McMartin Thomas A
Dufour George
Private grounds
290 Fitzgerald Thomas
292 Stewart Mrs Addie
294 Cairns George
296 McLaughlin Mrs Mary
Somerset st intersects
306 Peterkin James, livery
Private grounds
318 Bannerman Mrs Jane
324 Gleeson Mrs Mary
328 Ronan Rockliffe
Baptist Church
360 Cuttan Charles
368-370 Johnson Arthur P, grocer
Christie st commences
376 Vacant
378 Vacant
380 Beaudry Joseph
Vacant lots
390 Dolan Wm
Unfinished house
Vacant lots
420 Clark John
422 Taylor Wm J
Vacant lots
456 Clermont F X
460 Jeffrey Wm H
Emily st commences
House, s e
Vacant lots
492 Ackland Joseph B
Private grounds
502 Morison Malcolm J
Vacant lots
524 Sproule Mrs Rebecca
530 Holmes Wm A
536 Vacant
544 O'Reilly Michael
550 Carvell John
554 Hutton Joseph
556 Sieroslawski Roman P
Private grounds
576 Samson Mrs Ellen
582 Kennehan John
590 Brennan Paul
Private grounds
C A R crossing
592 Ade Wm
596 Boone Francis
Private grounds
622 Sherwood Mrs Isabella P
Private grounds
642 Crain Hiram A

All the most approved plans of Life and Endowment Assurance are issued by the **CONFEDERATION LIFE ASSOCIATION** | **W. A. LAMB, District Agent, 88 SPARKS ST., OTTAWA.** Ask for Rates and full particulars.

GUARDIAN of **Engiand** ASSURANCE CO. | **W. G. BLACK, Agent** Ontario Chambers, 48 Sparks St., Ottawa.

COAL { All Kinds. Best Quality. } G. F. THOMPSON
27 SPARKS ST., opp. The Russell.
TELEPHONE 236.

The Anglo-American Loan and Savings Co. | Authorized Capital, $10,000,000 Subscribed Capital, - $270,000 | DR. SAMUEL GINNER Managing Director.
Head Office, 60½ Adelaide St. East, TORONTO

Concession—*Continued*

652 Bullis Edmund
Wilks Mrs Jane
654 Penfold Alfred
658 Allen Frederick
Private grounds
664 Dawver Thomas
Private grounds
670 Demary Joseph
Private grounds
674 Marshall Joseph
676 Carvell Daniel
Vacant lots
682 Tait John

Crawford st commences

Vacant lots

River rd commences

Private grounds
Vacant lots

Carling av intersects

Private grounds
Vacant
776 Craig Mrs Mary
784 Ashman Albert E
786 Shipston Henry
Vacant lots
826 Porter John

Wallace st commences

Lumber yard
Private grounds
964 Duhamel Laurent
Private grounds
994 Foster Joseph
May & Foster, tanners, r
Private grounds
1030 Girouard Jean Bte

City limits

Cooper, runs west from Emmett to Concession, ninth south of Wellington, Central and Wellington wards

North side

Vacant lots
25 Smith Thomas
29 Neville James J
35 Chevrier Mrs Louisa D
41 Clarke Robert
47 Johnston Mrs Anna
49 Brown John E
111 Ami Dr Henry M
113 Gullock Wm C
Private entrance
117 Blanchet Ludger
119 Heron Major W L
123 Magee Charles

Cartier st intersects

129 Forbes Mrs Isabella
Private grounds
141 Bourinot John G
Private grounds
173 Bate Newell
Private grounds
201 Mackay Wm, lumber

Elgin st intersects

Protestant Orphan's Home, s e
245 Brown Miss Jessie L
Private grounds
251 Tilton Col John
255 Robins Paul M
Private grounds
House s e

Metcalfe st intersects

277 Dawson S E
Private grounds
295 Dennis Mrs Sarah M
297 Pyke Matthew M
Private grounds
303 Steckel Rene L J
Private grounds
311 Gemmell Robert E
313 Gamble Robert
315 Mercer Wm O
325 Graham Frederick J
331 Armstrong Alva S
335 Vacant

O'Connor st intersects

House s e
355 Vacant
359 Codville John J
Private grounds
373 Ferguson Wm T
Private grounds
379 Tims Thomas D
Private grounds
389 Anderson Frederick C
391 Mac Ivor Hugh
393 Green James

A lane

House s e

Bank st intersects

411 Shore & Ashe, builders
Private grounds
423 Grant James E
425 Addison Charles
Vacant lot
429 Warwicker Frederick S
431 Lyon John G
433 Blais Louis
437 Dalton Robert G
441 Mulhall Mrs N
443 Hickson Mrs Mary
447 Foley Patrick
449 Brennan Patrick
451 Mailleue George A D
Vacant lots

Kent st intersects

BRYSON, GRAHAM & CO. | Overcoats and Underclothing

HEINTZMAN PIANOS | Have always been awarded first premiums where ever exhibited. Bush, Bonbright & Co., Sole Agts., 158 Sparks St.

467 Morton Henry H
469 Meagher John F
471 Brighton Robert
473 Pennock George E
475 Morgan Wm H jr
477 Hunt George H
479 Fosbery Mrs Charlotte
487 Ashe Edward
489 Macdonell Harry P
491 Ellis Peter
493 Larose Simeon C
495 Guy Major George
Private grounds
499 Reynolds Henry C
507 Bourcier Edward

Lyon st intersects

Vacant lot
611 Morel Elzear
613 Young Arthur
615 Richards Henry
Richards Miss E, dressmkr
Vacant lots

Bay st intersects

House s e
Unfinished house
669 Sims Wm J bldr
671 Eagle Mrs Rosanna
673 Halpin Michael, shoemkr
675 Costella Thomas
677 Moss Charles H
679 Allen Mrs Mary
699 Unfinished house
Walsh Wm
701 Gilhooley Joseph
Vacant lot

Percy st intersects

Ice house, s e
Vacant lots
House, s e

South side

4 Neeve John B H
8 Checkley Frank S
12 Ross H C
16 Soutter Alexander R
Vacant lots
54 Code Abraham
56 Forest Oscar
Vacant lot
64 Anderson Wm P
68 O'Connor E J
House s e

Carter st intersects

House s e
150 Sparks Nicholas C
Private grounds
160 Palmer A Z
Private grounds
170 Irwin Lt-Col de la D T
Private grounds
180 Powell R W, M D
Vacant lots

Elgin st intersects

Private grounds
216 Skead Mrs Rosina
Private grounds
224 Stratton Mrs Emma
Private grounds
232 Costigan Hon John
Private grounds
250 Lewis Travers
Private grounds
260 Hutton John, cab owner
264 Slattery Patrick
Private grounds
270 Cambie Mrs Elizabeth

Metcalfe st intersects

House s e
294 Roe James A
296 Lesaux Peter
298 Vacant
300 Coxon John
302 Wood Wm
304 Wilson John
306 Spackman Mrs Sarah
Private grounds
310 Sixsmith Wm H, forwarder
312 Picken John B
316 Mattice Albert
322 Butterworth Enoch B
Private grounds
330 Kavanagh Joseph
Private grounds
340 MacLeod Henry A F

O'Connor st intersects

House s e
354 Stanton Cameron
356 Eagleson James S
358 Rathbone H B
360 Gorman T B
364 Graham Christopher D
370 Brouse Henry A
376 Rowan Walter
378 Riddick John
380 Mills W H
386 Beatty Wm J
388 Smith Wm H
Store s e

Bank st intersects

Wood yard
428 McMullen Richard
432 McGirr John
436 Brook Harry J
438 Douglas J R
442 Turner George
446 McNaughton Findley
448 Taylor Thomas D

JAMES HOPE & CO. | BOOKBINDERS, PAPER-RULERS, PRINTERS.

TROY STEAM LAUNDRY CO. 123 Bank Street TELEPHONE 786

The Sun Life IS A CANADIAN COMPANY | Office, Russell House Block, 24 Sparks St. JOHN R. REID, Manager Eastern Ontario.

McRAE & CO., 58 Queen E. | Contractors' and Miners' Supplies, Howe Scales, Pig Iron, Coal.

Cooper—*Continued*

House s e

Kent st intersects

House s e
Vacant lots

Lyon st intersects

Private grounds
606 Barlow Alfred E
Vacant lots
662 Cox James
664 Williams G W

Bay st intersects

House s e
666 Donnell Thomas
668 Spaider Frederick
670 Randell G W
674 Mackey R J
676 Mann John
678 Campbell Wm R
682 Lewis Thomas W
688 Raganold Stephen
690 Lee John
Private grounds
706 MorphyJohn
708 Smith Wm
710 Page Frederic
712 Egan Michael

Percy st intersects

714 Hawn Mrs Isabella
716 Page Frederick
718 Ross Wm
Ross Miss Johannah
720 Walker J P
722 Mills Mrs Mary
724 Brown Wm
726 Taylor Wm
728 Douras Daniel
Vacant lots
742 Lynch John

Concession st

Court, runs west from 66 Nicholas to the Canal, 2nd south of Rideau, St. George's ward.

North side

City Registry Office, s e
Coal sheds
Corporation weigh scales
Coal sheds s e
Warehouse s e

South side

Granite Co show yard
12-34 Canadian Granite Co, office and mills

Canal basin

Craig, runs south from Mutchmor, second west of Bank, Wellington ward.

East side

House s e
Vacant lots

Centre st intersects

Vacant lot

West side

Vacant lots

Ella st commences

MacCuaig Robert C W
Private grounds

Percy st commences

Private grounds

Centre st intersects

Vacant lot

Crawford, runs west from Concession to Turner, first south of C A R, Dalhousie ward.

North side

15 Harper Noble
Private grounds
23 Murphy John
27 Cleary John
Private grounds
35 Murphy William, jr

South side

Vacant lots
22 Hemphill John
Vacant lots

Creighton, runs east from Charles to city limits, second east of Rideau river, Rideau ward.

North side

Vacant lots
12 Ingram Wm
14 Whillans Robert
16 Brewer Mrs Emily
18 Smith Thomas, shoemkr
20 Heasman John
22 Vacant
24 Street James
26 Nolan Charles
28 Davidson Thomas
Private grounds
34 Wilson John C
Private grounds
38 Doyle Mrs Marcella
40-42 Tubman Wm, grocer

Union st intersects

44 McDonald Mrs Janet

BRYSON, GRAHAM & CO. | Grockery & Glassware.

The Sam'l Rogers Oil Co. | FINE CYLINDER OILS WARRANTED.

McDonald Alexander B, contr
Private grounds
48 Martel Charles, btchr
52 Vacant
54 Wright Mrs Mary
58 Short Wm
62 Pethie James
68 McElroy Mrs Margaret J
70 Esdale John
72 Rankin Thomas, contr
Private grounds

Victoria st intersects

Private grounds
94 Askwith Frank
96 Howard Irvine L
98 Clark Capt Allan
102 Rennie James
104 Esdale George
108 Reid George
Private grounds
114 Stratton Thomas
120 Bambrick James
Private grounds
126 Thicke Walter J
128 Esdale Matthew K

Keefer st intersects

130-132 McLelland Wm
Private grounds
140 Curran Morris
Private grounds
148 Burke Charles
Private grounds
152 Kranccush Albert
154 Scharf Alonza
156 Schultz Francis A
Private grounds
160 Nettbohna Paul
164 Scheonherr John
166 Livock James
168 Olson Christian
Private grounds
176 Cherry John
178 Hart Frederick
Private grounds
182 Moore Wm
184 Ralston Robert
Creighton st public school
Vacant lot

Dufferin rd intersects

Vacant lots
290 Boehmer Herman
Private grounds

Dunning st commrnces

Vacant lots
304 Mender Charles
308 Hupp Albert
312 Harp John
314 Cornelius Frederick
Private grounds
320 Tink James
324 Hupp Emil
Vacant lots

South side

Church, s e
Vacant lot
25 Knauf Henry
27 Tink Wm
31 Robinson Aaron
35 Stalker George F
39 Ryan John

Union st intersects

Private grounds
49 Vacant
Private grounds
53 Tubman Thomas
59 Dawson Frederick W
65 Duggan Henry
69 Ramage Archibald
Private grounds
79 Curtis Wm
81 Smith Thomas B
83 Tanswell Miss, dressmkr

Victoria st intersects

87 Moore Wm
Private grounds
93 Munro Mrs Eliza
95 Vacant
101 Maingy Philip
Private grounds
105 Holt Edmund B
Private grounds
111 Davies Thomas J
113 Schwerdfeger Wm J
115 Rudowski Charles R
117 Daley Michael J
Vacant lot
127 Wallenschlager August
Private grounds

Keefer st intersects

Private grounds
139 Rennock Gustave
141 Schroeder Frederick
Private grounds
145 Seveille Solomon
147 Morel Francis
149 Beardon Robert
151 Sylvester Albert
153 Colf Frederick
155 Eggert Albert
157 Eggert Ernest
161 Holtz Henry
165 Noffke Frank
169 Dessens Augusta
171 Schittkaker Wm
177 Martelock Frank, grocer and baker
Vacant lots

All the most Approved Plans of Life and Endowment Assurance are Issued by the Confederation Life ASSOCIATION. ASK FOR RATES AND FULL PARTICULARS | W. A. LAMB, District Agent, CENTRAL CHAMBERS

GUARDIAN ASSURANCE CO. of England | W. G. BLACK, Agent Ontario Chambers, 48 Sparks St., Ottawa.

COAL { All Kinds. Best Quality } G. F. THOMPSON
27 SPARKS ST., opp. The Russell.
TELEPHONE 230.

The Anglo-American Loan and Savings Co. | Authorized Capital, $10,000,000 | Subscribed Capital, - $270,000 | DR. SAMUEL CINNER Managing Director.
Head Office, 80½ Adelaide St. East, TORONTO

Creighton—*Continued*
195 Bolduan Wilhelm
Kritsch August
197 Sylvester Frederick
199 Pollocks Henry
201 Boehmer Albert
Private grounds
Dufferin rd intersects
Vacant lots
City limits

Cumberland, runs south from Rideau river to Somerset, intersecting Rideau at 226, Ottawa, By and St George's wards.

East side
Vacant lots
Redpath st intersects
73 Brown James C
75 Oliver Frederick A
79 Powers George
Vacant
McTaggart st intersects
C P R crossing
99 Howell Henry
101 Laliberte Pascal
103 Koffman Arthur
105 Mittelstadt John
107 Protzkowsky Florian
113 Plante George
115 O'Brien Michael
117 Rossignol Francois Xavier
Botelier st intersects
121-123 Kinsella Thomas P, gro
125 Landriau Napoleon
127 O'Connor Wm
129 Jobin Edward
A lane
133 Campbell Archibald
135 Behan John
141 Gaffney Bernard
Bolton st intersects
Cathcart sq
Cathcart st intersects
169 Villeneuve David
Villeneuve Mrs Norah, gro
171 Hurtubise Raphael
Hurtubise A, music tchr
181 Desjardins Joseph
183 Ouellette Mrs Elise
187 Clairmont Joseph
189 Daly Jeremiah
191 Constantineau Joseph
193 Goulet Charles, liquors
Water st intersects
199 Vacant store
203-205 Monette Hormisdas, blksmth
221 Clouthier Napolean
St Andrew st intersects
223 Messier Mrs M, confy
225 Demers Henry
227 Lepage Charles
229 Tremblay Louis
231 Gurry Mrs Catherine
233 Liard Mrs Rose D
Private grounds
243-245 Foisy Jean Bte, billiards
Church st intersects
247 St Laurent Anthime
St Laurent Mrs C, gro
257 Ottawa city rag store
Store s e
St Patrick st intersects
Store s e
281 Ratte Michel
283 Desilets Mrs Marie
Notre Dame school
Murray st intersects
307 Fire Station No 5
311 Hughes Joseph
313 Shea Mrs Bridget
315 Leduc Mrs Marie
321 Vacant
Clarence st intersects
323 Charette Thomas & Co, gros
Private grounds
333 Lunny James
335 Aube Edouard
House s s
York st intersects
349 Routher L G, phy
355 Hayes Henry M
361 Pollock Wm
363 Radmond Samuel
365 O'Neill Constantine D
367 Child Jesse
369 Platt John
373 Belanger Pierre
375 Lewis Thomas E
377 Fleury Joseph
381 Lasson Noel
385 St Denis Octave, contr
387 Douglas James W
393-395 Howe Wm, wallpaper
401 Hickman Thomas E
403 Charbonneau Felix
407 Cooney John
409 Kimpton Thomas
413 Pickett Alexander
Rideau st intersects
Store s e
431 Eplett Mrs Francis
435 Smith Wm A D, cabntmkr

BRYSON, GRAHAM & CO. | GROCERIES! CHOICE and CHEAP.

Karn Pianos | Renowned for their durability, strength and power of standing in tune. Sold only by Bush, Bonbright & Co., 152 Sparks St., Ottawa.

Besserer st intersects
447 Bower Mrs Kate, gro
455 Myrand F X
A lane
Shed
Daly av intersects
Church s e
477 Kilt J G
481 Jones George H
485 Carroll John
Stewart st intersects
495 Wilson David
499 Beaupre Henri, cab owner
503 Larose Telesphore C
507 Vacant
509 Vacant
Wilbrod st intersects
Church s e
Theodore st intersects
Church s e
Vacant lots
605 Bison Henry
609 Fahey Albert
Garneau Separate School
615 Boelaeu Jean Bte
617 Gorman James
619 Seguin George W
Osgoode st intersects
Vacant lots
633 Pasch August
637 Allaire Joseph
Lacrosse grounds

West side

Vacant lots
22 Bambrick John
26 Lavigueur Fracois Xavier
28 O'Neil Alexander
30 Bambrick Edward
32 Cannette Moise
Dault Dolphis
34 Pelland Adolphe
Vacant lots
Baird st intersects
Private grounds
54 Gauthier Evangliste
56 Burke John
Private grounds
68 Boyle John
Redpath st intersects
74-76 Robitaille Emile, gro
80 McCormick Mrs Bridget
Vacant lot
90 Maass Charles
McTaggart st intersects
C P R crossing
Vacant lots
102 Cronin Mrs Mary
104 Vacant
106 O'Brien Mrs Margaret
110 Conroy Mrs Mary
112 Munro Jesse
118-120 McEvoy Edmond J, gro
Botelier st intersects
School grounds
Bolton st intersects
Cathcart market
Cathcart sq
Cathcart st intersects
166-168 Boutin Jean B, gro
176 Rossignol Mrs Elizabeth
184 Vacant
186 Vacant
Store, s e
Water st intersects
Store, s e
200 Factor George E
220 Guertin Mrs Sophia, gro
St Andrew st intersects
222 Young John
House, s e
Church st intersects
260 Roy Andre
262 Roy Mrs Deline, confy
264 Lussier Louis J
266 Bois Louis
House, s e
St Patrick st intersects
Church s e
Murray st intersects
300 Provost Bros, liquors
308 Levecque Edouard
310 Twomey Bridget, nurse
312 Mercier Honore
314 Wise Mrs Mary
314½ Malone Mrs Catharine
316 Shea Patrick
318 Crowe Mrs Julia
Store, s e
Clarence st intersects
House s e
332 Turcot Joseph
334 Boucher Celina, confy
336 Pinard Oliver
338 St Jacques Charles, jr
Store, s e
York st intersects
348 Brown Mrs Eliza
350 Desroches Joseph
Private grounds
360 Smith Emile
362 Cushina Edward
366 McFarland Michael J
368 Burke Miss Margaret
370 Roy Theophile
372 Moreau John

BRITISH AMERICAN DYEING CO. | Gold Medallist Dyers and Cleaners | 123 Bank St. TELEPHONE 798

JAMES HOPE & CO. | Wholesale Stationers.

The Sun Life | **Low Rates, Good Profits and the Most**
Office, Russell House Block, 24 SPARKS ST. | LIBERAL POLICY IN THE WORLD
JOHN R. REID, Manager Eastern Ontario.

Cumberland—*Continued*
374 Berlinquette Edgar
376 Low George, jr
378 Hardy Henry F
380 Drapeau Philip
382 Jacques J A M
384 Provost Charles, prof of languages
George st ends
House s e
Mitrow Andre
Store s e
Rideau st intersects
Vacant lots
412 Dailey Michael E, pntr
A lane
416 Vacant
Convent grounds
Besserer st intersects
432 Culligan John, gro
434 Morian Mrs Mary
440 Hyland John
444 Ewing James
446 McLean J Albert
448 Giles Abner E carp
Private grounds
Daly av intersects
House s e
A lane
468 Byron F X
470 Ferguson Isaac
Vacant lots
Stewart st intersects
480 Brown Mrs M A, gro
Brown John
488 Halden Mrs H M
Wilbrod st intersects
Ottawa University s e
Theodore st intersects
Vacant lots
616 McGregor Mrs Mary
House s e
Osgoode st intersects
628 Ainsborough Thomas
632 Boyer Joseph
634 Robert F X
Unfinished houses (2)
Somerset st

Currier, runs east from 609 Sussex, St George's ward.

North side
Rear entrances

South side
House s e
6 Storehouse
8 Pearce John H
10 Atkinson Mrs Elizabeth
12 McKeown Daniel
14 Birdwhistle Richard

Dalhousie, runs south-east from McKay, intersecting Sussex at Baire, first south of Rideau bridge. Ottawa By and St. George's wards.

East Side
Vacant lots
Sussex st intersects
Baird st commences
29 McLaughlin James, grocer
31 Hart Joseph
33 Menard Jean Bte
35 Thivierge Joseph
Vacant lots
Redpath st commences
55 Corbett Mrs Ellen, grocer
63 Vacant
65 Vacant
67 Paquet Wm
69 Leblanc Francois
77 Lee Mrs Ellen
McTaggart st intersects
C P R Crossing
79-81 Martineau Charles O
83 Nile Edward
85 Cardinal Moise
87 Murphy James
89 Dube Louis
91 Wall John
93 Thibault Peter
95 Garon Louis
97 Grenier Benonie
99 Vaughan Mrs M, grocer
Botelier st intersects
Vacant lots
111 Vacant
113 McGuire Hugh
115 Lawson Peter
121 Robitaille Jacques
123 Mulrooney Mrs J, grocer
Bolton st intersects
Vacant lots
133-135 Vacant
137 Guerin Cyrille
139 O'Regan Joseph
141 Goodwin Mrs Mary
Cathcart st intersects
143 Charbonneau Omer
145-159 Lapointe & Charbonneau, ice
161 Vacant
163 Vacant
167 Bourque Stanislas, confr

McRAE & CO., 58 Queen E. | Drain Pipes, Pig Iron, Cement, Etc.

BRYSON, GRAHAM & CO. | SILKS AND DRESS GOODS

THE SAM'L ROGERS OIL CO. | W. D. MORRIS Manager.

169 Hotte Flavien, grocer
Water st intersects
171 Garriepy Joseph, grocer
173 Loyer Edmond
175 D'Armour Arthur
177 Blais Basil
179 Vacant
181 Lemay Octave
Lemay Miss O, dressmkr
185-189 Lemay Octave, carriagemkr
St Andrew st intersects
199 McLaughlin John, grocer
201 Lapage J Bte
203-205 Unfinished houses
209 Meunier Mrs Edeste, fruits, etc
215-221 Lapointe Frederic, grocer
Church st intersects
223-225 Foisy Honore, hardware
229-231 Cantin Napoleon, boots and shoes
237 Cantin Mrs Angele
239 Senecal Samuel
241 Philbert Ferdinand
245 Roy Joseph
247 Raymond Louis
249 Charlebois Denis N, grocer
St Patrick st intersects
251 Lahais & Pageau, dry goods
255 Richard Joseph L
257-259 Girard Pierre, cabinet mkr
261-265 Julien Alphonse, undertaker
267 Major S J, groceries and wines
Murray st intersects
273 Lewis Wm J
277 Dube Miss Sophia
279 Edmond David
281 Robert Frederick
283 Morris Thomas
285 Gauthier Mrs Philomene D
287 Croteau Henri
Breen Miss Margaret, dressmkr
289 Lambert Joseph
291-293 Theraulf Mrs Elise, general store
295-297 Foisy Pierre L, grocer
Clarence st intersects
House s e
307 Laberge Mrs Josephine
309 Beaucage Louis
311 Lamontagne Adelard
313 Damour Laronzo
319-321 Navion Hormisdas, livery
York st intersects
325 St Joseph's Hall
329 Giroux Alfred
331 Lefebvre F X
337 Page Mrs Etta
347 Low George
349 Low George, machinist
359 O'Connor Michael, blacksmith
George st interects
361-363 Pease Wm, gunsmith
369 Belanger Mrs Anne
371 Poirier C Oscar, tailor
373 Shea James
375 Joyce Edward F, picture framer
377 Babier Gregory
379 Vacant
381 Grant Archibald T
383 Martin Mrs Isabella
Store s e

West side

10 Black Earnest A
12 Lett Wm P
20 Rably Francis
Sussex st intersects
Metcalfe sq
Vacant lots
McTaggart st intersects
C P R crossing
Vacant lots
Botelier st intersects
Vacant lots
118 Sproule Wm H
120 Scott Mrs Annie
122 Cameron Donald, grocer
Bolton st intersects
Vacant lots
Cathcart st intersects
144 Champagne Mrs Alphonsine
150 Bedard Mrs Marie E
152 Roy Etienne
154 Picotte Albert
156 Fontaine Jeremie
162 Lefebvre Louis
168 Vacant
170 Demers Hubert
Water st intersects
172-174 Berube Joseph V, grocer
176 Cote Albert, tailor
178 Malloy Mrs Margaret
Malloy Miss M A, dressmkr
180 Theriault Paul, shoemkr
182 Guindon J B E A
184 Leduc J Bte
194 Morel Clephas, liquors
196 Beaudet A, grocer
St Andrew st intersects
198-200 Dupont Joseph C, grocer
202 Damour Alberic
204 Ribout Alexandre, tailor
Ribout Mrs Alexandre, music tchr
206 Ethier Edmond L
208 Vacant

CONFEDERATION LIFE | Policies are both NONFORFEITABLE and INDISPUTABLE after TWO years. Claims are Paid IMMEDIATELY on receipt of proofs. W. A. LAMB, Agent.

GUARDIAN ASSURANCE CO. of England | W. G. BLACK, Agent Ontario Chambers, 48 Sparks St., Ottawa.

COAL { All Kinds. Best Quality. } G. F. THOMPSON
27 SPARKS ST., opp. The Russell.
TELEPHONE 288.

The Anglo-American Loan and Savings Co. | Authorized Capital, $10,000,000 Subscribed Capital, - $270,000 | DR. SAMUEL CINNER Managing Director.
Head Office, 60½ Adelaide St. East, TORONTO

Dalhousie—*Continued*

212-214 Lee David, baker flour and feed
216 Lessard A, plumber
218-222 Boston house

Church st intersects

224 Mathieu Mrs Angele, grocer
226 Sevigny Jean, barber
232 Valiquette Mathias
234 Madore Magloire, builder
236 Camerle Omer, fancy goods
238 Robinson John G
244-246 Fink Geo L

St Patrick st intersects

248 Desjardine Moise
250 Desjardins Moise, barber
252 Millette Jeremie, shoemkr
254 Trudel George, confy
258 Deschamps Telesphore, grocer
260 Loughrain James B, baker
266 Beauchamp Albert, cabman
Beauchamp Mrs Philomene, fruits
268 Desjardins Ovila, barber
270 Guimont Mrs Pamela, confy
272 Ouellet Solomon, shoemkr

Murray st intersects

274 Charbonneau Alfred, hotel
276 Drapeau Mrs Blanche
278 Phillips Mrs Jane
Phillips Joseph R, tobacco
280 Lachance Elie G, harnessmkr
Alain Francois
Alain Misses, dressmkrs
282 McGarry Mrs Margaret, confy
284 Dumonter Alfred G
286 Teskey S L, boots and shoes
288 Bedard Mrs Marie A, tobacconist
Bedard Pierre
290 Pion Timothee, boots and shoes
292 Archambault Eugene, dry goods
294-296 Casey M A, grocer

Clarence st intersects

298-300 Payment Thomas, druggist
302 McWilliams James
304 Tognarelli Antonio, sculptor
306 Sevigny David
308 Barbe Joseph
310 Gauthier Mrs Vivian
322 House s e

York st intersects

Vacant lots
338 Kelly Thomas
Vacant lots
360 Cussans Henry

George st intersects

362 Mooney Robert, tinner
364 Robinson Thomas, shoemkr
370 Corrigan Denis
372 Gagnon Elie, herbalist
Gagnon Mrs Philomene, dressmkr
374 Sleeman Joseph
376 O'Meara Mrs Mary
Vacant lots
392 Store s e

Daly Av, runs east from 47 Nicholas to Rideau river, St George's ward.

North side

1-3 Vacant
25 Cleary John
33 Cohen Jacob
37 Clarke Miss Johann
41 Irvine Wm

Waller st intersects

47 Vacant
49 Vacant
53 Reiffenstein James H
67 May Henry A
71 Lang Arthur
75 Howell Samuel
81 Giles Abner R
Private grounds

Cumberland st intersects

87 McDougall Peter A, physician
89 Shipman Reuben
91 Fairbanks E L
97 Peachy John W
99 Lemoine J de St Denis
119 Eliot C A
121 Bonneville Mrs M L
123 Wall Patrick H
Church of St Alban

King st intersects

House s e
Private grounds
161 Evans Samuel
Private grounds
169 Wise Frederick A
171 De Celles A D
173 Isbester James, contr
185 McGee John J

Nelson st intersects

199 Vacant
201 Vacant
205 Hill Wm B
209 Clayton James
211 Thorburn John
219 Macpherson Lt-Col John
225 Sinclair Robert
227 Lloyd W A
231 Cameron Mrs Elizabeth
237 Weston Thomas C
241 Smith Gustave
243 Horsey H H

BRYSON, GRAHAM & CO. | CARPETS and OIL CLOTHS

HEINTZMAN PIANOS | Used in all the leading Educational Institutions. Bush, Bonbright & Co. Sole Agents, 158 SPARKS STREET.

Friel st intersects
251 Caron Hon Sir Adolphe P
Private grounds
House s e
Chapel st intersects
House s e
315 McKiel Charles E
315½ Vacant
317 De la Ronde Stewart E
Augusta st intersects
House s e
Private grounds
361 Ewart David
363 Lowe Henry
365 Higgins Connell J
369 Lampman Archibald
371 Macdonald John C
375 Shannon S Leonard
377 Vacant
383 Robillard Honore
Cobourg st intersects
Vacant lots
Charlotte st intersects
Vacant lot
Wurtemburg st intersects
Vacant lots

South side

Court House, County of Carleton
County Clerk's office
Charles Macnab, clk
County Crown Attorney's office
Robert Lees, Q C, Co Crown Atty
Lees & Lees, barrs
Clerk of the Peace office
Robt Lees, Q C, clk
County Treasurer's office
Wm Cowan, treas
County Court
J P Featherston, clk
Surrogate Court
J P Featherston, registrar
Master in Chancery office
W M Matheson, master
Sheriff's office
John Sweetland, M D, sheriff
First Division Court
J R Armstrong, clk
Public School Inspector's office
County of Carleton
Arch'd Smirle, inspr
John Dawson, custodian
Registry office, County of Carleton
J Coffey, registrar
A lane
32 Mahon Edward, barr
Morley James T
34 Maunsell Charles
36 Morris Alfred
38 Wall Miss Annie, dressmkr
40 McGovern Matthew
42 Macdonell Miss Janet
Waller st intersects
46 Vacant
48 Code Wm J
52 Coleman Miss Matilda
54 Aumond Wm H
56 Garreau Joseph
58 Bourgeois Delphine
58½ Stacey Henry
60 Emond Gustave
62 Chapleau J R E
66 Heney John
68 Bigger Charles A
72 Chabot J L, phys
74 Treadwell C W
78 Powell Frederick W
80 Greaves Walter
82 Kennedy Robt A, phys
Cumberland st intersects
St Paul's Pres Church
106 Stewart Wm C
108 Panet Mrs Euphemie
110 Vacant
112 Howe George
122 Cox C F
132 Prevost L Coyteau, phys
138 Gormully Joseph J
King st intersects
146 Mackintosh Charles H
154 Moylan, James G
160 Simpson Alexander
162 Smith Wm
168 Gourdau Francis F
176 Farrer Mrs Eunice
Private grounds
Nelson st intersects
200 Chevrier Rodolphe, M D
204 Loux Wm, phys
206 Low Phil
208 Thorne George
210 McLeod George
212 Montgomery Mrs E
214 O'Brien Miss Agnes
222 Pennock James T
226 Steers Connell J
230 O'Doherty Michael J
232 Walsh James E
236 Loucks H H
240 Watters Thomas J
Friel st intersects
250 Taylor Laurence F
252 Powell Grant
256 Vacant
260 Cook Frederick

TROY STEAM LAUNDRY CO. 123 Bank Street TELEPHONE 786

JAMES HOPE & CO. | IMPORTERS OF Educational and Church Books.

The Policies of the SUN LIFE are absolutely unconditional | Office, RUSSELL HOUSE BLOCK, 24 SPARKS ST. JOHN R. REID, Mngr. Eastern Ontario

Daly Av—*Continued*
274 Scott Hon R W
286 Vacant
288 Barry Wm H
Humphrey's Miss C, school
292 Hawken Frank
Chapel st intersects
House s e
312 Hurdman Wm H, jr
316 Duval George
336 Marler W Lake
Augusta st intersects
346 Heney J J
348 Smith F W
352 O'Hanly John L P
Private grounds
Cobourg st intersects
390 Rothwell T G
Vacant lots
428 Guertin Charles
Charlotte st intersects
Vacant lot
Wurtemburg st intersects
Vacant lots

Derby, runs south from Gilmour to Lewis, first east of Bank, Central ward.

Not built on

Division, runs south from 664 Wellington to city limits, Dalhousie ward.

East side
House, s e
Albert st intersects
House, s e
9 McKee Robert
13 Rukop Paul
15 Matthews John
17 McCord Samuel
19 McLarty Douglas
23 Mulligan Joseph
27 Allard George
29 Goodwin Wm
33 Sabliere J Bte
35 Delaney John
37 Edwards Edward
41 Fauteux Mrs Mithilde
43 Sabourin N P D, pntr
45 Paquette Antoine
47 Hudon Magloire
49 Sauve Israel B
51 Sauve Joseph, gro
51½ Sauve I B, tinsmith
53 Visseau Felix
Primrose st ends
55 Courville F X, gro
69 Clifton Thomas
71 Vacant
73 Lepensee Frank
85 Harnett Maurice
117 McClenaghan Mrs Sarah
121 Matthews H D
123 McClenaghan James E
Private grounds
Portland st ends
149 Albert Henry
153 O'Malley Mrs Margaret
155 Bowie Alex
Eccles st intersects
195 Dooley Lawrence
197 Timbers Wm H
199 Lebeau Alexander
201 Fallaghen Matthew
203 Hill Thomas
207 Kent T F
209 Belanger Andre
215 Belanger Aurelien
219 Croteau Thomas
225 Curran P P
227 Gilbeau Adolphe
231 Craig Thomas
233 Hache Eusebe
237 Thibault Mrs Adelaide
241 Hazel Henry
243 Blake Phillip
245 Fournier Mrs Adeline, confy
Sophia st ends
247 Blais John B, grocer
249 Turner George H
265 Bourget Pierre
269 Blais Joseph
275 Scyer Fabien
281 Marshall Wm
283 Vacant
287 Roy Louis
291 Lafrance Edouard
293 Spearman Wm
301 Villeneuve Philorome
307 Villeneuve Alphonse, blacksmith
313 Tapp Philip
317 O'Connor Denis
319 Lang Mrs M J
323 Hatch Thomas
325 Preston Robert
Preston Mrs Mary, gro
Louisa st ends
House, s e
333 Riopelle Francis
337 Lebeau F X
345-349 Ross Peter
Munroe st ends
351 Millette Joseph, confy
353 Miller Joseph
355 Laroche Mrs Melina

McRAE & CO., 58 Queen E. | COAL

BRYSON, GRAHAM & CO. | MEN'S SUITS. BOYS' SUITS

The Sam'l Rogers Oil Co. | AXLE, MILL AND GEAR GREASE

357 Olmsted S S
361 Ladouceur Camille
365 Stamand L
371 Gauthier Mrs Virginie

Raymond st ends

373 Cregan Patrick
381 Barton Daniel
C A R crossing

Elizabeth st ends

391 Hawley Roderick
397 Blondin Joseph
401 Vacant

Dolly Varden st ends

Private grounds

Henry st ends

Lumber yards

West side

House, s e
Private grounds

Albert st intersects

24 Burns Lawrence
Mulligan David, rear
30 Major Oliver, butcher
32 Emslie Alexander
36 Hurley Patrick
38 Perkins Hezekiah
40 Cardiff John
42 Kennedy Joseph
44 Craig Wm
46 Lalonde Hyacinthe
48 Boyne James, contr
52 Sloan Mrs Ellen J
54 Desjardins Antoine
Desjardins Mrs Albina, grocer

Maple st commences

66 Delaney Frank
68 Page Honore
72 House, s e

Elm st commences

Vacant lots

Spruce st commences

110 Cochrane Wm, blksmth

Ceder st commences

House, s e
Private grounds
138 Scott David

Eccles st intersects

House, s e
154 Bourquignon Alfred
156 Lebeau Pierre
158 Piche M
160 Hucard F X

Anderson st commences

164 Lacasse Joseph
172 Mason Charles
178 Lawless Wm
184 Guillbault J B

Poplar st commences

186-190 Smith Robert
192 Cousineau Louis
198 Monahan Daniel
200 Sheehan Peter
204 Vacant

Willow st commences

214 Stanley John R, gro
222 Hale John, dairy

Balsam st commences

252 McGillivray Mrs Clarissa
Private grounds

Pine st commences

268 Morin Jose[illegible] [illegible]mkr
Vacan[illegible]

[illegible] st commences

House, s
304 Dunning [illegible]
312 Parkinson [illegible]
314 Sylvain John
318 Lauzon Eli
Store, s e

Ellen st commences

324 Bigras Jean
Bigras Mrs Vitaline, gro
330 Rockbun Dolphis
Rockbun Pierre, rear
Rockbun Edouard, rear
336 Lafrance Exilien
342 Burn Richard, waggonmkr

Kenney st commences

C A R crossing
356 Sparks Samuel
362-366 Joly Felix, carriagemkr

Lydia st commences

368 Lafleur Toussaint
Lumber yards

Norman st commences

Vacant lots

Pamilla st commences

Vacant lots

City limits

Dolly Varden, runs west from LeBreton to Division, first south of Elizabeth, Dalhousie ward.

North side

House s e
Private grounds
21 Potvin John
27 Britt Michael
Private grounds

South side

Vacant lots
14 Gauthier Edmond
20 Dube Virgil
24 Carriere Moise
26 Vacant

CONFEDERATION LIFE ASSOCIATION
Sir W. P. Howland, President. J. L. Macdonald, Esq., Man. Director.
CAPITAL and ASSETS, $4,211,643.
W. A. LAMB, District Agent, 88 Sparks St., Ottawa.

GUARDIAN ASSURANCE CO. of England | W. G. BLACK, Agent Ontario Chambers, 48 Sparks St., Ottawa.

IMAGE EVALUATION
TEST TARGET (MT-3)

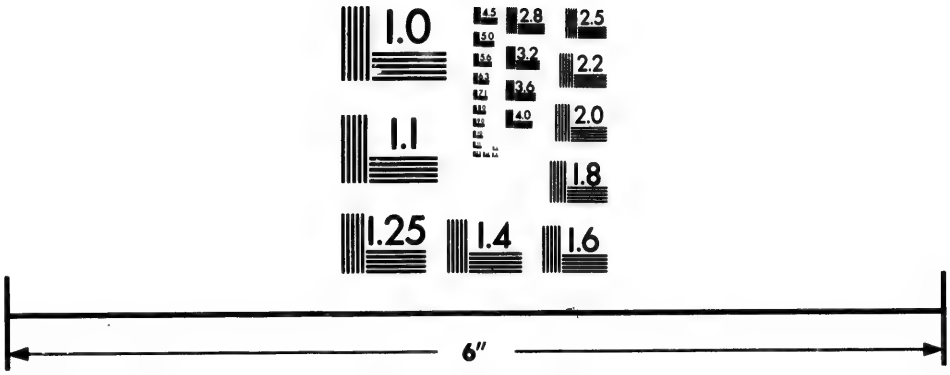

Photographic
Sciences
Corporation

23 WEST MAIN STREET
WEBSTER, N.Y. 14580
(716) 872-4503

2.8
2.5
3.2
2.2
3.6
2.0
4.0
1.8
1.1
1.0

COAL { All Kinds. Best Quality. } G. F. THOMPSON
27 SPARKS ST., opp. The Russell.
TELEPHONE 866.

The Anglo-American Loan and Savings Co. | Authorized Capital, $10,000,000 | Subscribed Capital, - $270,000 | DR. SAMUEL CINNER Managing Director.
Head Office, 60½ Adelaide St. East, TORONTO

Dufferin, runs south from Theodore to Osgoode, between Waller and Cumberland, St George's ward.

Not built on

Dufferin Road, runs east from Rideau River, seventh east of Sussex, Rideau ward.

North side

St L & O Ry crossing
Private grounds

Creighton st intersects

School grounds

A lane

Sunday School
Presbyterian Church, s e

Mackay st intersects

Vacant lots

South side

St L & O Ry crossing
Private grounds
12 Vacant

Creighton st intersects

Vacant lot
36 Schreder Albert
38 Haack John
40 Borks Henry
44 Fellman Herman
52 Grahlman Richard

Mackay st intersects

54 Wallenschlager Wm
64 Vacant
Vacant lots
106 Wallenschlager Charles
112 Wallenschlager Frederick
Vacant lots
120 Schleaska Michael
174 Hope James
Private grounds

Springfield road intersects

Duke, runs south-east from 197 Bridge to Queen west, Victoria ward.

East side

3-5 McDougal & Cuzner, hardware
9 Ahearn William
13 Boule Mrs Artemise, gro
15 Belliveau Augustin
17-19 Kipp Wilfred, stoves
23 Deslauriers Adrien
25 Rochon Antoine
Rochon Mrs Mary, gro
27 Robert Fabien
29 Lafleur Joseph
31 Lafleur Timothee
33 Tremblay Charles
Albert Pierre
Dore Severe
Rolleau Mrs Chloe
Albert Mrs Olive
35 Vezeau Mrs D, dressmkr
39 Vacant
39½ Ryan James, gro
41 Lauzon Hilaire
Lauzon Mrs Agnes, fruits
43 Vacant store
45 Hall Edward P, harnessmkr

Idol lane ends

49 Occidental Hotel
57-59 Vacant
61 Taeger Mrs Mary, tobaccos
Taegar John
63 Griffith Mrs A, dressmkr
Gauthier Honore
65 Polsky Francis, furrier
67 Lomes Joseph, shoemkr
Lomes Mrs Agnes, fruits
69 Desforges Mrs Marie
69½ Ladense Charles
71 Ouellet F X, barber
73 Primeau J H, gro
75 Hudon Marcellin, confy
77 Vacant
79 Labelle Paul
Labelle Mrs Philomore, confy
85-87 Perkins George W, mach
89 Baskerville Mrs Ellen, gro
89½ de Champlain Auguste, photo
Sayer Emmanuel
91 Baskerville Mrs Ellen, liquors
93 Primeau Gilbert
95 Vacant
97 Vacant
99-101 Couillard House
103 Fire station No 1
105 Mills Joseph

West side

Shop r e
28 Crilly Hugh, bdg hse
32 Shorter Arthur A
34 Stitt Joseph
36 McCloy Thomas
Vacant lot

Lloyd st commences

Vacant lots
64 Joly Louis O, feed
66 Prudhomme Ernest A F
68 Vacant
70 Dinel Elzear
72 Jones Mrs Jane G, herbalist
Lavigne Treffle, rear
74 Warner Charles

BRYSON, GRAHAM & CO. | BLANKETS & FLANNELS

BELL ORGANS | The old reliable firm. 95,000 now in use.
BUSH, BONBRIGHT & CO., 158 Sparks St., Ottawa.

76 Amyot Exeas
82 Stanley J W, carriagemkr
86-88 Oliver & Son, furniture mnfrs
92 Davis Miss L A, milnr
96 Jones Wm M
98 Kiely Wm
100 McCarry John
106 Hotel s e

Duncan, see Turner street south of River road.

Dunning, runs east from 304 Creighton to MacKay, Rideau ward.

North side

13 Dunning Wellington R
19 Sylvester Herman
Stables

South side

Private grounds
Shed
House s e

Eccles, runs west from Bell to Preston, first south of Portland, Dalhousie ward.

North side

3 Thereon Gedeon
7 Collison Wm T
9 Powers Patrick
15 Kelly Edward
House s e

Le Breton st intersects

House s e
37 Barr Thomas
39 Canham Wm R
43 Lafrance Adolphe
47 Delorme Jean Bte
53 Trepanier F X, cab owner

Division st intersects

71 Henault Honore
79 Bellamy Charles
81 Moffett Samuel
91 Landon Franklin
Store s e

Rochester st intersects

Rear entrances

South side

4 Kennedy Mrs Mary
10 Arthurs John
14 Perrault John
Vacant lots

Le Breton st intersects

Vacant lot
46 O'Meara Thomas
54 Murphy Patrick

Divison st intersects

66 Morgan Francis
70 Shorkey Peter
74 McMahon Robert
76 Proulx Adelard
80 Rochon Victor
Rochon Victor, rear
82 Michaud Napoleon
84 Boivin Jean Bte
Vacant lot
Scott Thomas
Smith Alfred J
Store s e

Rochester st intersects

110 Stitt Samuel
120 Hollington Wm
124 Pull Robert
Benedict Wm
130 Powell Richard
134 Scannell James
Orange Miss Elizabeth, dressmkr
138 Marshall Charles
140 Davidson Walter
148 Roche Emile
House s e

Preston st

Elgin, runs south from 42 Wellington to city limits, Victoria and Central wards.

East side

3 Bodega Restaurant
5 Cassidy Sam
7 Audette Napoleon
9 Bodega Wine Co of Canada
11 Canadian Express Co, C C Ray, agt
Ray C C & Co, coal
13-15 Bazin B L, broker
17 Rathbun Co, lumber
19 Dom Express Co, W A Clark, agt
McLaurin & Miller, barristers
Latchford & Murphy, barristers
Dominion Life Ins Co, Rockliffe Ronan, agent
21-25 Holbrook George M, tailor

Sparks st intersects

Russell house s e
43 Culbert John & Son, ins agts
45 Lambert J T, lumber
47 Free Press Ptg & Pub Co
Free Press, C W Mitchell prop
Jacques Alex, bill poster

Queen st intersects

City Hall
City Clerk's office,
John Henderson, clk

BRITISH AMERICAN DYEING CO. | Gold Medallist Dyers and Cleaners | 123 Bank St. TELEPHONE 786

James Hope & Co. | IMPORTERS OF CHILDREN'S BOOKS and ART PUBLICATIONS.

THE SUN LIFE | Policies are WORLD WIDE as to Residence and Travel
Office, RUSSELL HOUSE BLOCK, 24 SPARKS ST.
JOHN R. REID, - Manager Eastern Ontario.

Elgin—*Continued*

City Treasurer's office
Thos H Kirby, city treas
Assessment-Commissioner's office
A Pratt, commr
City Engineer's office
Robert Surtees, engineer
Water Works office
Robt Surtees, mngr
Collectors office
(Water Works) Edward Pinard collector
Public Schools Board office,
Wm Rea, secy
Licence Commissioner's office,
J O'Reilly, inspr
Fire Alarm office
Geo F Macdonald, supt
Health office,
A Robillard, M D, med supt
Fire Department office
Wm Young, chief
T McGovern, caretaker

Albert st intersects

Knox church, s e

A lane

House s e

Slater st intersects

97 Stewart Wm J, surveyor
99 Roche Mrs Margaret
101 Malouin Mrs Philomene
103 Rose Frederick
105 Black Wm M
109 Teskey Henry
111 Way Robert
113 Roy Pierre A
117 Vacant
119 Vacant
121 Gauvreau Alfred
125 Ross Mrs Mary J
127 Launiere Edward R
129 Vacant

Maria st intersects

Cartier square
Normal and Model Schools

Lisgar st intersects

Private grounds

Cooper st intersects

Vacant lots

Somerset st intersects

Grace Church
208 The Harmon Home and Day School

Maclaren st intersects

Unfinished house
Vacant lots

Gilmour st intersects

Vacant lots

Lewis st intersects

Vacant lots

Ann st intersects

397 Chilton Benjamin
409 Watson James

McLeod st intersects

Vacant lots

Flora st ends

Office s e

Archibald st ends

Corporation weigh scales,
James Campbell, weighmaster

Catherine st intersects

C A R train hand's office and sheds
C A R crossing

Isabella st intersects

535 Baxter Richard W
Vacant lots
Creek crosses
Agricultural Fair grounds

West side

Departmental building s e
16 Cassidy Samuel, prop Balmoral hotel and restaurant
18-26 Hope James & Co s e

Sparks st intersects

Ontario Chambers
C P R Tel Office
C P R Ticket Office
30 St Louis Joseph F, barber
34 Cross I E Agt Bar-Lock, typewriter
Rochester W G, engr
34½ St Andrew's Hall
Tackaberry I B, auctioneer
36 Journal Printing Co, publshrs
Evening and Semi-Weekly Journal
38-40 Pennock & Masson, ins agts
42 Rogers Samuel, Oil Co
Capital Warehousing Co, Morris & Olver, proprs
44 Brigham T G, coa
46 Central Chambers
Rooms
1 Larmonth F, Ins
2 Bradbury A E, Ins
3 Confederation Life
National Mut L & B Socy
4 Stewart Robert, ins
5 Walker Mining Co
6 Pennock & Massons ins
7 Rogers Sam'l, Oil Co
8 Brigham T G, coal
9 Ottawa Lumber Co
10 Vacant
11 Belcourt MacCraken & Henderson, barristers
12 Brooks James A & Co, Agents Smith Premier Typewriter, etc

McRAE & CO., 58 Queen E. | Fire Clay Goods, Portland Cement, Fire Bricks.

BRYSON, GRAHAM & CO. | Ribbons and Laces

The Sam'l Rogers Oil Co. | Hoof Ointment. OIL TANKS.

13-14 Export Lumber Co
15-16 Sheppard & Morse Lumber Co
17-18-19 Walker & McLean, barrs
20 Layton & McKay, barrs
21 Bradley & Wyld, barrs
24 Lyon & Wurtele, manfs agts; Excelsior Life Ins Co, J. W. Wurtele, gen agt
25 Dun, R G & Co, Mer Agency
26 Gilmour & Hughson, lumber
Hughson & Co, lumber
27 Chitty Chas D, Ins Agt
28 Remington Typewriter Agency, F E Smith, agt
29-30-31-32 Ottawa & G V Ry Co, Pontiac Pacific Junction Ry Co, Ottawa Colonization Ry Co
34 Vacant
35 Vacant
36 Vacant
37 N Y Life Ins Co
38 Vacant
39 Caligraph Typewriter, A D Hibbard, agt
40 Vacant
41-43 Public Works Dept (branch)
44 London Life, J. T. Niblock, supt
45 Ottawa Board of Trade
46-47 Vacant
Laughton Robert, caretaker
48 Western Assurance Co
Moore, David Lumber Co
St Andrew's Church Glebe Trustees' office
Larmouth P, acct
50 Manufacturers' Life, A E Bradbury agt
52 Confederation Life, W A Lamb agt
National Mutual Loan & Blding Society
54 Stewart Robert, Agt Federal Life Assurance Co
Ballantyne J & T, coal

Queen st intersects

60-68 Grand Union Hotel
70 Johnson Robert A A
72 Smithson Wm H
74 Christie Samuel

Albert st intersects

Congregational Church
88 Wood Rev John
House, s e

Slater st intersects

98 Thompson Miss Sophia

A lane

110 Williams Mrs Orilla
112 Barry Mrs Bridget
114 Beeson Thomas
120 Marcil Thomas
Athletic Assn building s e

Maria st intersects

First Baptist Church
150 Grant Sir James, physician

Gloucester st commences

Emmanuel Church
172 McRae John W
180 Vacant

Nepean st commences

196 Wright Henry P, physician
202 Church C R, physician

Lisgar st intersects

Orphans' Home

Cooper st intersects

254 O'Reilly Philip
256 Walton and Bridge school

Somerset st intersects

Vacant office
Vacant lots

Maclaren st intersects

Vacant lots

Gilmour st intersects

Public School

Lewis st intersects

326 Byrnes Mrs M, conftr
332 Carey Benjamin T
334 Mill Isaac A
336 Patterson T B, coal
338 Macdonald Oliver
Stanley H G, gro

Macdougall st commences

340 Carr John, grocer
342 Vacant
348 Casey Edward P
350 Vacant
352 Vacant
354 Jones Frederick L
356 Reed Mrs Anastasia

Lochiel st ends

376 Bennetts Frank K

Ann st intersects

410 Mackenzie John B

McLeod st intersects

Vacant lots

Argyle ave commences

468 McLean Mrs Fanny

Catharine st intersects

C A R Depot

Isabella st intersects

538 Grimes Michael R
548 Hickey Andrew, mkt gdnr
Vacant lot

George st commences

Vacant lots

Inkerman st commences

Creek crosses

First ave

Mutchmor st commences

GUARDIAN ASSURANCE CO. of England | W. G. BLACK, Agent Ontario Chambers, 48 Sparks St., Ottawa.

Guaranteed Protection, Unexcelled Profits, The Most Liberal Conditions and Prompt Payment of Claims ARE SECURED BY A POLICY IN THE CONFEDERATION LIFE ASSOCIATION | W. A. LAMB District Agent, CENTRAL CHAMBERS

COAL { All Kinds. Best Quality. } G. F. THOMPSON
27 SPARKS ST., opp. The Russell.
TELEPHONE 288.

Elgin—*Continued*
Vacant lots
Centre st commences
Landsdowne Park
Agricultural grounds

Elizabeth, (Mount Sherwood) runs west from Bell, fourth south of Sophia, Dalhousie ward.

North side
Not built on

South side
Private grounds
34 Patterson Joseph
Le Breton st intersects
Private grounds

Ella, runs west from Craig to Concession, first south of Mutchmor, Wellington ward.

North side
Private grounds
Rear entrances

South side
Private grounds
Wilson Arthur
Private grounds

Ellen, (formerly Edward) runs west from Division to Second Av, 12th south of Albert, Dalhousie ward.

North side
3 Store s e
13 Little John
Lebrecque John, rear
15 Cameron Peter
19 Thompson Robert
21 Desjardins Paul
27 Carriere Philip
House s e
Rochester st intersects
Private grounds
71 Vacant
73 Unfinished house
83 Larose Joseph
93 Goyette Henriette
A lane
Vandette Isidore, rear
Bruyer Calixte, rear
House s e
Preston st intersects
139 Vacant
C A R crossing
Lumber piles
First av intersects
Vacant lots

South side
Vacant lots
12 Peterson Francis
14 Curran Joseph
20 Cheetham J Bte
St Roch's Separate School
32 Fortune Thomas
House s e
Rochester st intersects
Store s e
Vacant lots
54 Ouellette Joseph
Vacant lots
78 Gervais Olivier
82 Sauve Emery
84 Larose Joseph, grocer
Vacant house rear
A lane
92 Ferron Henri
98 Gauthier Alphonse
100 Ladouceur Jean Bte
House s e
Preston st intersects
Lumber yards
C A R crossing
150 Potvin Thomas
152 Albert John
154 Pickering Wm
Lumber yards
First av intersects
Vacant lots

Elm, runs west from Division to 2nd av, second south of Albert, Dalhousie ward.

North side
3 Malone Wm P
13 Mason Alexander
19 Richardson Wm B
23 Lankin P D
25 McIsaac James
Rochester st intersects
69 Venn George
77 Fleming Mrs Martha
79 Ranstead Wm
House, s e
Preston st intersects
111 Mason George
119 Heron Mrs Margaret
125 Allan Gilbert
145 Mitchell George W
Lumber piles
First av intersects
Dalglish & Bradley, woollen mill

The Anglo-American Loan and Savings Co. | Authorized Capital, $10,000,000 | Subscribed Capital, - $270,000 | DR. SAMUEL GINNER Managing Director.
Head Office, 60½ Adelaide St. East, TORONTO

BRYSON, GRAHAM & CO. FURNITURE & HOUSE FURNISHINGS

HEINTZMAN PIANOS | Have no equal in Tone, Touch and Durability, which makes them the most popular instrument of the period. Bush, Bonbright & Co., Sole Agents, 158 Sparks St.

Second av ends

Lumber piles

South side

8 Abbott Wm
24 Stapleton Richard
Vacant lot
38 Lockyer Herman
Vacant lots
Vacant houses (2)

Rochester st intersects

46 Vacant
64 Ranstead Wm, jr
70 Seager James, contr
74 Hunt Mrs Euphemie
76 Young Truman, contr
80 Vacant
86 Vacant
Vacant lot
Erskine Presbyterian Church

Preston st intersects

Vacant lots
128 Thorn Thomas
136 Richard Eugene
144 Edwards John
Lumber piles

First av intersects

Lumber piles

Emily (a continuation of Ann), runs west from Concession to Bell, second south of Somerset, Dalhousie ward.

North side

House, s e

Cambridge st ends

Vacant lots

Arthur st ends

Private grounds
77 Templeman John, gro

South side

2 McDonald George
4 Keileen Frank
Vacant lots
44 Dunlop Matthew R, gro

Turner st commences

46 Smith George, gro
52 Evanson George
54 Pegg Alfred
58 Johnson Edward

A lane

64 Potvin Alexander
House, s e

Emmett, runs south-west from Lisgar, first west of the canal, Central ward

East side

Canal Reserve

West side

Private grounds
16 Gisborne Francis H
Vacant lots

Cooper st commences

House, s e
46 Vacant
48 McLaughlin John

Somerset st commences

House, s e

Alice st commences

House, s e
Private grounds

Peter st commences

Houses s e

Grove st commences

Private grounds
114 Codd James
126 Prindiville Capt Richard

George Almond st commences

136 Dunn Mrs Julia
Canal By-wash

Ernest, runs west from Turner to Bell first south of Emily, Dalhousie ward.

North side

Private grounds
47 Vacant
Vacant lots

South side

38 Murphy Matthew

First Av, (Bayswater) runs south from Wellington to city limits second west of Rochester, Dalhousie ward

East side

Lumber piles

West side

Dalglish & Bradley, s e

Elm st intersects

Lumber piles
Barbeau Emile

Cedar st intersects

Lumber piles

TROY STEAM LAUNDRY CO. 123 Bank Street TELEPHONE 736

JAMES HOPE & CO. | Importers of Bibles, Prayer, Hymn and Psalm Books.

The Sun Life IS A CANADIAN COMPANY | Office, Russell House Block, 24 Sparks St. JOHN R. REID, Manager Eastern Ontario.

McRAE & CO., 58 Queen E. | Contractors' and Miners' Supplies, Howe Scales, Pig Iron, Coal.

First Av, (Glebe property) runs west from Elgin to Concession, first south of Isabella, intersecting Bank st bet 687 and 713, Central and Wellington wards.

North side

Not built on

Bank st

Not open further

South side

Vacant lots
George F J
Unfinished building
Vacant lots

Bank st

Not open further

Flora, runs west from Rideau Canal to Concession, second south of Ann, Central ward.

North side

Vacant lots

Cartier st intersects

Vacant lots
21 Wilkins Joseph
Vacant lots
Not open to Bank
Vacant lots

South side

House, s e

Cartier st intersects

Vacant lots
40 Young John
Vacant lots
Not open to Bank
Vacant lots

Florence, runs west from 408 Bank to Concession, fourth south of Somerset, Wellington ward.

North side

Store s e

A lane

13 Willcox Henry M, sign pntr
15 Law G H
17 Clewes J R
21 Taylor Benjamin
23 Hunt Edward
25 Ferguson Joseph
31 Litle James
41 O'Brien Wm D
43 Stonehouse T F
55 Patterson James, contr
59 Doody John F
House, s e

Kent st intersects

73 Birkett Cecil
75 Guppy Harry J
77 Pigott Mrs Eliza
79 Moore Wm
81 Clarke Charles E
83 Wilson Wm G

Sandfield Terrace commences

85 McDonald W B
87 Gross Harrison
89 Carruthers J P
91 King John S
93 Robinson Benjamin
95 Heath F H
97 Luke Sidney
99 Ashfield Samuel

Ormeau Terrace commences

101 Pelton James E
103 Allen Joseph S
105 Bearman Mrs M J
107 Dewhurst Edward R
109 Lusk C C
111 Campbell John
113 Campbell Herbert S

Lyon st intersects

Store s e
155-157 Doctor W R
161 Sullivan Mrs Eliza
163 Clark John A
165 Hunter Wm
167 Wagner D J
169 Roger Frederick
171 Perkins Albert
173 Carry J A
175 Philion Alphonse
177 Bowden Wm

Bay st intersects

183 Teague W C
187 Blythe John
189 Kenny R H
191 Swift Thomas
193 Jones W A
195 Cooper Robert
197 West Andrew B
199 Vacant
Vacant lots

Percy st intersects

201 Young Edward
205 McDonald James
207 Navin Mrs A E
209 Benson Wm
213 Hall Mrs Winfred
219 Sieroslawski Joseph
227 Thompson Henry
Vacant lots
House s e

BRYSON, GRAHAM & CO. | Sheetings and Table Linens.

The Sam'l Rogers Oil Co. | Naphtha & Gasolene
86° 88° AND 90°

South side

Vacant lots

A lane

14 Cosbie George
18 Harvey James
20 Savage John
22 Gorley Duncan
26 White John
28 Stark John
36 Cleland George
42 Davidson Samuel S
48 Rice Daniel
54 Martin Mrs Sarah
56 Daly W P
64 Holtby Albert R
66 Brown D W
68 Brown James
70 Johnston James

Kent st intersects

74 Vacant store
76 Vacant
78 Currie Alexander W
80 Holtby George H
82 Eastman Mrs Daniel H
84 Lamplough Thomas B
86 Riendeau Paul T, contr
88 Morrison James
100 Clarke Richard
106 Doran Felix
108 Pearce Wm J H
110 Parker Alexander
116 Matthews Owen
118 Green Wm
120 McGowan Archibald W
124 McHarg Mrs A
128 Taylor George
130 Peard Benjamin
132 Gamman Thomas
Gamman Alfred, picture framer
134 Clarke Reuben, Grocer

Lyon st intersects

136 Vacant
138 Skillen Wm
140 Whelan Michael
142 Parson George
152 Monts Wm
154 Patterson Wm
158 Vacant
168 Stevenson Frederick
170 Moore Edward H
Lumber yard
Sheds
Philion H & Co, planing mill

Bay st intersects

Vacant lots

Percy st intersects

Vacant lots

Concession st

Fourth av., (Bayswater), runs south from Wellington to Cedar, second west of C P R crossing, Dalhousie ward

East side

House s e
58 Stainer Thomas

West side

Outside city limits

Fourth av. (Glebe property), runs west from Elgin to Concession, fourth south of Isabella, intersecting Bank st between 797 and Mutchmor st, Central and Wellington wards

Not built on

Frank, runs west from east of 336 Metcalfe, to Bank, 5th south of Somerset, Central ward

North side

House s e
Vacant lots

O'Connor st intersects

Vacant lot
93 Bennett Maurice
93½ Newell Samuel D
95 Porter Wm
Rear entrances
111 Casey Morris W
113 Vacant
117 Halpenny D J
119 Corbett Mrs Henrietta
125 Vacant
133 Vacant
141 Taggart Christopher B
149 Masson Donald, contr
153 Parmelee Wm
157 Everett George
Private grounds

South side

Vacant lots

O'Connor st intersects

Vacant lots
62 Maclaren David
66 May George S
68 MacTavish Duncan B
Vacant lots
98 De Long Rev Frances
102 Darragh John
116 Craig Joseph
118 McVicar Dougal
Private grounds
128 Mathewman Arthur H
132 McKenzie Thomas

Guaranteed Protection, Unexcelled Profits, The most Liberal Conditions | and prompt payment of Claims, ARE SECURED BY A POLICY IN THE CONFEDERATION LIFE ASSOCIATION W. A. LAMB, Agent, 88 Sparks Street, Ottawa.

GUARDIAN ASSURANCE CO. of England | W. G. BLACK, Agent Ontario Chambers, 48 Sparks St., Ottawa.

COAL { All Kinds. Best Quality. } G. F. THOMPSON
27 SPARKS ST., opp. The Russell.
TELEPHONE 236.

Friel, runs south from 344 St. Andrew to Theodore, intersecting Rideau at 391 Ottawa, By and St. George's wards.

East side

1 Robillard Odilon, grocer
5 Hust Louis
7 Beaudoin Medard
11 Groulx Jean Bte
13 Groulx Joseph
17 Vacant
21 Lefebvre Onesime
23 Larabie Francis
25-27 Vacant
29 Bouvrette Charles
33 Groulx Stanislas
37 Deslauriers Felix
39 Giroux Edouard
43 Bettez Charles
45 Meunier Alfred
Roy Joseph
47 Cole Charles
49 Vacant
55-57 Goulet Joseph, grocer

St Patrick st intersects

House s e
71 Pelletier Alfred
Vacant lots

Murray st intersects

93 Vanier Felix
95 Gervais Joseph
Woodyard
115-117 Store s e

Clarence st intersects

119 Store se
Woodyard
137 Belair Joseph
141 Tighe John
141½ Walker James
143 Ward Hugh
145 Nicholson Mary
149 Henderson Alexander
151 Nolan Ann
153 Guibault Thomas
155 Shepherd John, jr
157 Belanger Victor
159 Ford Frederick
167 McCullough Francis
175 Gill John
177 Jacques Frederick
179 Piche Pierre
181 Proulx Hyacinthe
191 Larose Eugene
193 Nolan Jeffrey
193½ Cahill Stephen
195 Findlay Alexander
197 Charles Henry
Vacant lots

Rideau st intersects

Store s e
251 Burton Horace
259 Rea William
263 Pinard Alphonse

Besserer st intersects

275 Powell Col Walker

Daly av intersects

Private grounds

Stewart st intersects

House se
333 Cullen Miss M, dressmkr
335 Hanlon Miss M

Wilbrod st intersects

Vacant lots
353 Grison Louis A
357 Vacant

West side

House s e
12 Larocque F X
16 Goulet Theodule
18 Groulx Jean Bte
20 Robert Mrs Elise
22 Groulx Hermenegilde, gro
24 Gravelle Joseph
28 Burell Napoleon
32 Maheux Joseph
34 Lajoie Jean
36 Larocque F X
40 Trepannier Louis
44 Paquet Felix
46 Berthiaume Olivier
House s e

St Patrick intersects

60 Store s e
62 Dumoulin Antoine
70 Carriere Toussaint
74 Rivet Jeremie
76 de la Porte Mrs Charles
78 Duncan Albert J
Vacant lots

Murray st intersects

Vacant factory
House s e

Clarence st intersects

116 Boule Gilbert, gro
118 Boule Joseph
120 Gravel Edouard
Leblanc Louis
124 Boily Joseph
126 Friend George J
128 Gravelle Maxime
130 Raymond Louis
132 Vacant
144 Proderick Fred, confr
144½ Lecompte Edouard
152 Ami Samuel T
154 Adamson David

The Anglo-American Loan and Savings Co. | Authorized Capital, $10,000,000 | Subscribed Capital, - $270,000 | MR. SAMUEL GIMMER Managing Director.
Head Office, 80 Adelaide St. East, TORONTO

BRYSON, GRAHAM & CO. | Jackets & Shawls

Karn Organs | 25,000 of these Celebrated Organs were sold at the Colonial Exhibition, London, Eng., 1886. Bush, Bonbright & Co., 158 Sparks St., Ottawa.

Garden
162 Proderick Francis W
166 Raymond C Desire
172 Blyth Thomas
176 Barber, James D
178 Brisbois Ferdinand
180 Bradley Wm
184 Moxley Robert
186 Mulligan John
198 Benson Arthur
200 Skuce Thomas
206 Vaughan Ellen
208 Haram Mrs Harriet M
214 Traversy Mrs Marie
218 Lebrecque Mrs Delima
220 Johnson James
232 Mooney Daniel
240 Elie Alfred
Store, s e
Rideau st intersects
248 Reardon Robert
A lane
Besserer st intersects
274 McEvilla Wm, contr
278 Verreault Eugene
280 Tremblay Francois
House, s e
Daly av intersects
Private grounds
Stewart st intersects
330 Deacon John L
House, s e
Wilbrod st intersects
Private grounds
Theodore st

George, runs east from 547 Sussex to Cumberland, first north of Rideau, By and St George's wards

North side

Geological Museum, s e
33 Marineault Napoleon
37 Sevigny Norbert J, horseshoer
43-45 Baskerville P & Bros, gros
By Ward Market sq ends
By Ward Market, new
William st intersects
71-73 St Amour Frank
75 Vacant
77 Lockwood Thos, furniture
85 Anstiss Francis
89 Couvillon Michel
91 Kearns James C
95 Kane John
99 Hughes Mrs Mary
101 Ethier Mrs Ann
103 Doran James
107 Tourangeau Octave
109 Vacant
115 Cussans Henry, ginger ale mnfr
Dalhousie st intersects
125 Brook James
127 D'Auray Louis
131 Burns Patrick, contr
Sheds
141 Stewart Alex
Sheds
161 Christian Bros
171 George st school
House, s e

South side

Store, s e
A lane
12-14 O'Connor Edward, hotel
20 Mechanics' Institute
22 Labour Hall
26-28 McDonald K, storehouse
30 Ellard Wm J, mach
Vacant lots
Mosgrove st commences
50 Evans Samuel, pork packer
56 Leveque Cyrille, auctioneer
58 Baskerville P & Bros, wines
64-66 Harris Alex W, vet surg
68-70 Gray Wm, agrl implts
Webster Charles, harness mkr
Moxley R, ins agt
Storehouse
William st intersects
72-76 McMorrow Charles, hotel
82 Mascotte Augustin
86 McGuire Hugh, livery
92 Brown Duncan, horseshoer
94 Brown Robert, marble works
Vacant lots
House, s e
Dalhousie st intersects
114 Pease Wm
122 Low Frank
124 Williamson John
128 Lenahan Mrs Mary
130 Robinson Alex
136 Foley Moses, cabman
138 Maloney Thomas
142 Lynch Wm
156 Aube Joseph
158 McKeefer Mrs Fanny
160 Fitzpatrick Wm J
162 Coffee Mrs Bridget
164 Halfpenny John, bdg stables
166 McGovern Florence P
174 McKeefer Archibald
176 Shepherd John, r e

BRITISH AMERICAN DYEING CO. | Gold Medalist Dyers and Cleaners | 123 Bank St. TELEPHONE 788

JAMES HOPE & CO. | Importing and Manufacturing STATIONERS.

The Sun Life | **Low Rates, Good Profits and the Most LIBERAL POLICY IN THE WORLD**
Office, Russell House Block, 24 SPARKS ST. | JOHN R. REID, Manager Eastern Ontario.

George—*Continued*
178 Burns Wm
180 Pittaway Mrs Jane
182 Thomas Frederick
184 Wiltshire John

Cumberland st

George (Rochesterville) runs west from 350 Preston to city limits, second south of C A R crossing, Dalhousie ward.

North side
House s e
Davey Samuel
McDonald Angus

South side
Vacant lots
Cameron Donald J
28 Nolan James
Chapman Simon
Gagnon Joseph

George (Stewarton), runs west from the Rideau Canal, second north of Patterson creek, Central ward
Not built on

George Almond, runs west from 126 Emmett to beginning of Lewis, fifth south of Cooper, Central ward.

North side
House s e
15 Smith Lewis W
17 Barnes James

South side
10 Murphy Edward
20 Bergan Mrs Ellen

Gilmour, runs west from Grove to Concession, second south of Somerset, Central and Wellington wards.

North side
Vacant lots
37 Ade Leonhard
39 Nelson Christian
41 Brown Christopher

Macdonald st intersects

Vacant lots
House, s e

Cartier st intersects

Vacant lots
231 Garvock Alexander
233 White Fred W
239 Jenkins F J
Vacant lots

Elgin st intersects

Vacant lots
215 Gouin James A
House, s e

Metcalfe st intersects

251 House s e
255 Matthews Wm
263 Harrington Wm H
271 Smith Sidney
House s e

O'Connor st intersects

House s e
Vacant lots
345 Blyth W S
347 Edgar A J
349 Edgar John

Bank st intersects

Welch A F
Vacant lots
425 Crain Robert

Kent st intersects

427 Cairns Wm
429 De Lisle Joseph E
431 Knaps Wm H
433 McCracken Wm
435 Fraser R G
437 Owen Alfred W
439 Flett Thomas H
441 McCann John A
443 Lamplough Fred
449 Vacant
451 Fellows Henry A
453 Brown Duncan
455 Walker John
457 Farrow Robertson R
Vacant lots

Lyon st intersects

Vacant lots

Bay st intersects

535 Dooley Mrs Mary
537 Bowman Archibald
541 Guthrie Mrs Sarah
547 Firth Wm B
549 Firth John P
551 Vacant
553 Craig Robert
Vacant lots
School s e

Percy st intersects

Ellis James

South side
Vacant lots

Salisbury st ends

Vacant lot

Macdonald st intersects

Vacant lots

Hartington st commences

McRAE & CO., 58 Queen E. | **Drain Pipes, Pig Iron, Cement, Etc.**

BRYSON, GRAHAM & CO. | ***Overcoats and Underclothing***

The Sam'l Rogers Oil Co. | Peerless Oils

Vacant lot
Cartier st intersects
Vacant lots
Granville pl commences
Vacant lot
Elgin st intersects
School s e
Vacant lots
Beaconsfield st commences
Vacant lot
Stables
House, s e
Metcalfe st intersects
Vacant lots
282 Armstrong John R
284 Barrett Wm J
286 Lally C C W
288 Scott Wm
O'Connor st intersects
290 Mayo W S
292 Keeley David H
294 Lamb James B
296 Brophy J B
298 Gilmour Thomas
300 Dunlevie M K
302 Lamb Wm A
304 McMinn, Wm J R
Derby st commences
310 Macfarlane W R
312 Andress J E
314 Vacant
316 Vacant
318 Vacant
320 Vacant
322 Vacant
Store, s e
Bank st intersects
Vacant lots
366 Benjamin R F
368 Hilliard Mrs Jessie
370 Rose Miss A
372 King R P
374 James Dr A E, vet surg
376 McMeekin Miss L D
378 Thomas Harry
380 Sharp Mrs Ann
Vacant lots
416 McConnell Arthur
Kent st intersects
Vacant lots
430 Barr Edward
434 Kelly Thomas, coal
Vacant lots
460 Thompson W G jr
462 Skinner John
Lyon st intersects
Vacant lots
Bay st intersects
Vacant lots
534 Cooch Charles
536 Cooch Wm
538 Cregan Wm
Percy st intersects
Vacant lot
Concession st

Gladstone, runs south from Gilmour to Lewis, first west of Metcalfe, Central ward.

Not built on

Gloucester, runs west from 150 Elgin to Concession, first south of Maria, Central and Wellington wards.

North side

House, s e
15 Arnoldi King McC
17 MacGillivray Farquhar
21 Neillis Thomas F
29 Browne John C
31 O'Leary James M
A lane
35 Wilson Mrs L A
37 Vacant
41 St Hill Mrs Harriet
45 Stuart James
49 McCaffery Francis
51 Corbett Wm
Metcalfe st intersects
Church, s e
77 Vacant
79 Smith Mrs Ella
81 Vacant
83 Fowler Mrs T F
91 Parish G H
95 Wotley Henry F
97 Preston Mrs Jane
99 Steacy John B
103 Birkett Wm
109 Simpson John B
House, s e
O'Connor st intersects
127 King Wm F
135 Williams Henry H
139 Allen Miss Elizabeth
141 Spittal Robert
143 Borbridge Thomas
151 May Mrs John
157 York Alex
161 Burrows W T
165 Baptie George
167 Robillard J B, phy
179 Hill Mrs Jane
Store s e
Bank st intersects

The New Policy of the CONFEDERATION LIFE THE MOST PERFECT POLICY in the WORLD

GUARDIAN of England ASSURANCE CO. | W. G. BLACK, Agent Ontario Chambers, 48 Sparks St., Ottawa.

COAL { All Kinds. Best Quality. } G. F. THOMPSON
27 SPARKS ST., opp. The Russell.
TELEPHONE 236.

Gloucester—*Continued*

Private grounds
189 Vacant
191 Osmun Nelson
193 Fripp Alfred E
195 Standish Wm J
197 O'Neill Michael
Wood pile
213 Harwood Geo P
217 Allan Wm C
223 Batterson Mrs Ellen
227 Barber Mrs C V
231 Leggo W A
233 Clarke John
235 Sutherland Wm
237 Wimperis R R, mus tchr
239 Wills Mrs Eliza
241 Fagan Mrs Margaret
243 Dolan Mrs Michael
245 Kelly J H
247 McIlhenny Alex

Kent st intersects

St Patrick's Asylum s e
281 Jeffrey A J
295 Bonner John C
297 Lawrence Reuben
299 Ryan Mrs M E
301 Fitzsimmons Henry
House s e

Lyon st intersects

Vacant lots
323 Walsh Thomas
325 Enright Thomas
327 Sullivan John
329 Hurrell C T
Vacant lots
345 Vacant
345½ Moore Wm
347 Evans Mrs Wm
347½ Collins Henry
349 Vacant

A lane

Store s e

Bay st intersects

Store s e
379 Vacant
381 Thomas Mrs Nancy
383 King Wm
387 Goold Cecil C
393 Walsh James
395 Heney Miss M
397 O'Donnell John
403 Stinson Mrs Annie
405 Moulds James
407 Bartlett Hy
409 Connolly Patrick J
411 Ryan W Patrick

Percy st intersects

Store s e

South side

Church s e
18 Vacant
20 Clarke P J
22 Whiteaves Joseph F
26 Marks Nathan
34-48 Convent de Notre Dame
Congregation de Notre Dame
52 Fowler Z J
56 Carey Rev George M W

Metcalfe st intersects

64 Higginson Mrs Thomas S
70 Kavanagh Timothy
82 Percival Wm
82½ Geggie Mrs Aggie
84 Robertson Nathaniel
86 Uglow Richard
92 Halket Mrs F A
94 Bangs Thomas J
96 Freeman Mrs Esther
102 Urquhart James
104 Steacy Mrs Sarah
108 Keenan Mrs Robina
110 Agnew Mrs Flora
114 Allen Richard T
118 Rowatt H H
120 Allen James

O'Connor st intersects

House s e
134 Harrison John J
136 Thompson James H
138 Plunkett George L
140 Kent Silas B
150 Spencer J H
152 Percival Mrs Ann G
158 Ross Mrs Janet
164 Gilbert Frederick
168 Dalton James
Stables
House s e

Bank st intersects

Store s e

A lane

196 Swaffield Arthur
198 Peck Mrs B E
202 O'Hara Geo
206 Sanderson Albert E
210 Rowan James
212 Vacant
214 St Denis Emery H
218 Stephens Wm N
220 Narraway James E
222 Vacant
224 Morgan Thomas H F
226 Noble Wm H
228 Mackenzie Wm

The Anglo-American Loan and Savings Co. | Authorized Capital, $10,000,000 | Subscribed Capital, - $270,000 | DR. SAMUEL GINNER Managing Director.
Head Office, 50½ Adelaide St. East, TORONTO

BRYSON, GRAHAM & CO. | GROCERIES CHOICE and CHEAP.

HEINTZMAN PIANOS | CANADA'S FAVORITE. BUSH, BONBRIGHT & CO., Sole Agts. 153 SPARKS STREET.

230 Skinner Mrs M
236 Nicholson Mrs Annie
238 Vacant
240 Cole Benj V
244 Vacant
Vacant lot

Kent st intersects

Church s e
298 Wilkie Alexander
302 McGrath Edward
304 Way Mrs Jane
306 Choules Richard
Hopper James
308 Killeen Miss Bridget
310 Hellman Wm
312 Chadwick John H
314 Sinclair Joseph
316 Harley Herbert

Lyon st intersects

Vacant lot
324 Mumford Charles
326 Graves Thomas
Stables
Wood piles
342 McMahon Mrs Ellen, dairy
346 Vacant
348 Akerlindh Carl A L
350 Cooper Henry W
352 Peacock Mrs Harriet
354 Mercer Wm

Bay st intersects

374 Cameron Alexander W
376 Ball George
384 Olmstead P W
386 King Wm H
392 Campbell James
394 Whitmore T W
396 Dancey Thomas
Private grounds
408 Macdonald Mrs Mary
410 Shanley Mrs Elizabeth
410½ Brown Mrs Susanna
412 Mulligan Robt

Percy st intersects

416 Store s e
418 Collins Thomas
420 Howe Stephenson
422 Welsh Joseph
434 Chouinard Guillaume
436 Vacant
438 Giroux Antonie
452 Johnson George, cab owner

Concession st

Gordon, runs south from Mutchmor to Centre second east of Concession, Wellington ward.

Not built on

Goulburn Av, runs south from 404 Theodore to Ann St George's Ward.

East side

Vacant lots
25 Ferrier Walter F
Vacant lots
65 Percy Walter

West side

Vacant lots
Williams Alfred

Granville Place, runs south from Gilmour to Lewis, first east of Elgin, Central ward.

Not built on

Grove, runs southwesterly, from 114 Emmett 4th south of Cooper, Central ward.

North side

1 Roeske Wm
5 Roeske August
9 McLeod Roderick
11 Dennison John
15 O'Neill Andrew
21 Shoolbred Henry J
25 Reynolds Edwin J

South side

10 Steacy John
12 Droeske Henry

Hartington Place, runs south from Gilmour to Lewis, first east of Cartier, Central ward.

Not built on

Head, (Chaudiere Island), runs west from Ottawa river, second south of Chaudiere Bridge, Victoria ward.

North side

Lumber piles
Roe & Graham, blacksmith shop
Lumber piles

Bridge st intersects

Lumber piles
105 Perley & Pattee, lumber
Lumber piles

South side

Lumber piles
44 Ottawa Electric Light Co's power house
Store house
52-56 Roe & Graham, iron works

TROY STEAM LAUNDRY CO. 123 Bank Street TELEPHONE 786

JAMES HOPE & CO. | Office Stationery A Specialty.

The Policies of the SUN LIFE are absolutely unconditional | Office, RUSSELL HOUSE BLOCK, 24 SPARKS ST. JOHN R. REID, Mngr. Eastern Ontario

Head—*Continued*

58 Parr J A, planing mill
60 Oliver & Son, furniture factory
66-94 McKay Milling Co, elevators
Chaudiere Electric Light & Power Co, power house rear
McKay Store House

Bridge st intersects

104-108 McKay store house
Stables
124 Whitehead Joseph
126 Ingram Joseph
128 Vacant
130 White John
132 Vacant
134 Bird Charles
136 Ingram James
Lumber piles

Henderson Av, runs south from 190 Theodore to Templeton, St George's ward.

East side

Vacant lots
25 Perrin Emery
29 Copping Louis E
29½ Simmeau Joseph
31 Bishop Thomas
33 Lortie Moise
35 Leblanc Wm
Vacant lot
53 Murphy Thomas, jr
55 McCusker John
Vacant lot

Osgoode st intersects

Unfinished houses
Vacant lot

Somerset st intersects

Vacant lots

West side

Vacant lots
60 Bunnell Arthur

Osgoode st intersects

Vacant lots

Somerset st intersects

Vacant lots
116 Connell Edward
118 Hyland Wm
122 Staples James
130 Jacques James
134 Staples Wm

Heney, runs east from 75 Cobourg to Wurtemburg, second north of Rideau, By ward

North side

3 Turner George
Vacant lot
17 Cole Mrs Christina
Vacant lots

Charlotte st intersects

Vacant lot
61 Johnson Thomas
75 Hall James
77 Joyce John
89 Cunningham John
House s e

South side

Not built on

Henry, runs west from Bell to Division, second south of Elizabeth, Dalhousie ward.

Not built on

Hill, runs south from 586 Wellington to Albert, Dalhousie ward.

East side

House s e
5 Vacant
7 Vacant
9 Vacant
11 Durkin Mrs Elizabeth
15 Mead Charles
17 Graham Campbell F
21 Rondeau Francis
23-25 Dunlop Peter, gro

West side

Not built on

Idol lane, runs west from 66 Britannia to 45 Duke, Victoria ward.

North side

Vacant lots
Shed
Hunter David
Vadnais Thomas, rear

A lane

Cross Mrs Eliza

South side

Vacant lots
Warner Charles, livery
Hotel s e

Inkerman, runs west from the Rideau Canal, first north of Patterson Creek, Central ward.

Not built on

McRAE & CO., 58 Queen E. | COAL

BRYSON, GRAHAM & CO. | Grockery & Glassware.

The Sam'l Rogers Oil Co. | Miners' Oils

Isabella, runs west from Elgin to Concession, fourth south of Ann, Central and Wellington wards.

North side

C A R yards and coal sheds

Metcalfe st intersects

Vacant lots

O'Connor st intersects

Vacant lots

Bank st intersects

Vacant lots

Kent st ends

Vacant lots
Oil warehouse

Lyon st ends

Vacant lot

Bay st ends

Vacant lot

Percy st ends

Vacant lots

South side

Metcalfe st intersects

Vacant lot
156 Coyle James, blacksmith
160 Usher Andrew
164 McElery Samuel
Unfinished house

O'Connor st intersects

166 Letch Henry
170 Yach Charles
176 Holmstedt John
178 Copping Mrs Sarah J
180 Beaven Edward
184 Monson Walter G
186 Hunt Walter
188 Holtby John
188½ Wood Wm
190 St George George E
192 Holtby Alfred
194 Belot Thomas
196 Usher John

Bank st intersects

Vacant lots

Concession st

Isabella, see Somerset st from Concession to Bell, Dalhousie ward.

James, runs west from 394 Bank to Concession, twelfth south of Sparks, Wellington ward.

North side

13 Thackray Wm
15 Carleton Wm B
17 Armstrong J L
19 Duval Joseph
21 Dale R A
23 Duffy Ambrose
25 Merrick Mrs M J
27 Campbell Wm
Vacant lots
47 Payne John L
51 Stephens Alfred J
55 LaMothe H G
Private grounds
65 Gallup Mrs E J
Vacant lots

Kent st intersects

71 Payne Alonzo N
73 Morgan Wm H
75 Hopkirk Mrs Frances
77 Laurie John B
79 Christie Rev Wm M
81 Parker Wm
83 Forfar Charles
85 Taylor E L
87 McMahon Edward
91 Pennington Wm
93 Palen Edward
95 Arthurs Samuel
97 Pinkerton Mathew
99 Lawless John P
101 Rochon Peter
103 Russell Wm
105 Presbig Edward M
107 Humphreys J J jr
109 Pereira Lyndwode

Lyon st intersects

Vacant lots

Bay st intersects

House s e
185 McBride Wm
187 McLaren Robert
189 Buchanan Wm
193 Cowan Wm
197 Smith Andrew

Percy st intersects

Vacant lots

South side

House s e

A lane

14 Craig Robert
18 Dewar Hugh
20 Seaner Wm
26 Ashe Wm, builder
30 Orr Oliver
38 Wait Frank
40 Goodhall Earnest L
46 Goodall Edward N
50 Burnett Robert
54 Short Mrs M C
58 McWilliams M G
60 McMurchy John

The New Annuity Endowment of the CONFEDERATION LIFE ASSOCIATION
is the very best kind of Savings Investment, and secures MORE GUARANTEED BENEFITS than any other Policy.
Get Rates and full particulars from W. A. LAMB.

GUARDIAN ASSURANCE CO. of England | W. G. BLACK, Agent Ontario Chambers, 48 Sparks St., Ottawa.

COAL { All Kinds. Best Quality. } G. F. THOMPSON
27 SPARKS ST., opp. The Russell.
TELEPHONE 882.

The Anglo-American Loan and Savings Co. | Authorized Capital, $10,000,000 | Subscribed Capital, - $270,000 | DR. SAMUEL GINNER Managing Director.
Head Office, 60½ Adelaide St. East, TORONTO

James—*Continued*

62 Unfinished house
64 Cantell Patrick
66 Stearns Henry

Kent st intersects

St Barnabas Church
80 Cooper Samuel
82 Mison Frederick
88 Plumb Charles
90 Stewart Robert
92 Eagleson Wm H
94 Ross C W
96 Bailey Horace H
98 Macoun James M
100 Topley Horace N
102 Moore Mrs Marie

Lyon st intersects

138 Powers Wm J
140 Reilly Wm
142 White Charles
144 Bitton Walter
Vacant lots
156 Pell Alfred
Vacant lots
170 O'Hara John
172 Ridgway Mrs Frances
178 Powers Patrick J

Bay st intersects

Vacant lots

Lercy st intersects

House s e
296 Byrne Joseph
298 Sweet Robert P
300 Crain Rolla L
302 Randall Thomas E
304 Dorcey Patrick
Vacant lots
326 Blakeney Samuel
328 Blackeny Samuel T
332 McAllister James
334 Bonell John
338 Smith Wm G

Concession st intersects

James, runs south from Mutchmor, third west of Elgin, Central ward.

Not built on

Jane, runs west from Metcalfe to O'Connor, first south of Isabella, Central ward

North side

Holtby Edmond
Unfinished house
Burbidge James H
Davis Samuel J

South side

Not built on

John, runs west from Monk to Ralph, second south of Mutchmor, Wellington ward.

Not open

John, runs east from Ottawa River to Charles, 2nd north of Bridge, Rideau ward.

North side

Drill hall
Lumber yard
Store s e

Sussex st intersects

House s e
62 Baulne Alphonse
64 Villeneuve Joseph
66 Wendt John
68 Mills Charles J
70 McCarthy Callaghan
72 Mitchell David

Thomas st intersects

74 Beaven Herbert F
76 Ackland Wm
78 Baylay Willoughby J

South side

Sawmill s e

Sussex st intersects

Hotel s e
Ottawa Passenger Ry Co's sheds
67 Blyth Alexander A, blksmith
Vacant lots
79 De Varennes Jean Bte
81 Benoit Urgele
83 Charron Mrs. Mathilde
85 Vacant

Thomas st intersects

House s e
Private grounds
House s e

Keefer, runs north and east from 48 Wellington to Concession, Victoria ward.

East side

House, s e
Rear entrances

West side

Vacant houses

Keefer (N E), runs north from Rideau River, fifth east of Sussex, Rideau ward.

BRYSON, GRAHAM & CO. | SILKS AND DRESS GOODS

The W. Bell & Co. Pianos | The name of this firm is a household word with all lovers of music. **Bush, Bonbright & Co., 158 Sparks St.**

East side

Lumber yard

Stanley av intersects

House, s e
Vacant lots

Creighton st intersects

Store, s e
Vacant lots

A lane

Private grounds
House, s e

West side

Lumber yard

Stanley av intersects

Private grounds

A lane

Private grounds
26 Schik Charles
Private grounds

Creighton st intersects

House, s e
127 Paquet Adolphe

A lane

131 Lambkin Wm
House, s e

Kenney, (formerly Sidney north), runs west from Division to Rochester, thirteenth south of Albert, Dalhousie ward.

North side

House, s e
Private grounds
13 Bourgon Dolphis
17 Vacant
21 Floyd Richard
23 Floyd Nathaniel
27 Floyd Mrs Elizabeth
House, s e

South side

Not built on

Kent, runs south from Cliff to Isabella, intersecting Wellington at 259, Victoria and Wellington wards

East side

3 O'Meara Cornwall H
13 McCabe Thomas

Vittoria st intersects

37 MacCarthy Henry F
39 Hiscock Thomas
41 Burke Mrs Mary G
O'Boyle Mrs Anastasia G
49 Alexander Frederick J

A lane

53 Audette Napoleon
55 Hatton Wm
Store, s e

Wellington st intersects

British Am Bk Note Co s e
83 McIntosh Neil
85 Burland Robert
87 Kidd F J, phys

Sparks st intersects

Morgan John M, livery stable s e

A lane

99 Major Oliver M
109 Abbott Alonzo

Queen st intersects

111 Lyon John B, furniture
115 Willcocks Thomas
123 Ayott F X
125 McKenzie Mrs Mary
127 Smyth J T
129 Vacant
131 Dowdall John M

Albert st intersects

133 Brownlee Mrs Catherine

A lane

141 Gobin Mrs Bridget
143 Scrim Mrs David
145 Wylie Wm W
147 McGregor John
149 Miller Henry, carpet cleaner
151 Townsend David
153 Kendall Wm H
155 Fagan James

Slater st intersects

Central School West, John Munro prin

Maria st intersects

House s e
Private grounds
House s e

Gloucester st intersects

Vacant lot
221 Fawcett Joseph
223 Healey John
225 Brennan Miss Mary J
227 Ford F J
229 Smyth Albert
231 Smeaton James, gro

Nepean st intersects

233 Lefebvre Alfred
235 Hill Thomas
237 Grant Robert
239 Unfinished house
241 Vacant
House s e

Lisgar st intersects

Store s e
Vacant lots
263 Wilson James, contr

Cooper st intersects

BRITISH AMERICAN DYEING CO. | Gold Medallist Dyers and Cleaners | **123 Bank St.** TELEPHONE 786

JAMES HOPE & CO. | IMPORTERS OF Office Knives, Scissors, etc.

THE SUN LIFE | Policies are WORLD WIDE as to Residence and Travel
Office, RUSSELL HOUSE BLOCK, 24 SPARKS ST.
JOHN R. REID, - Manager Eastern Ontario.

Kent—*Continued*

281 Dowling Donaldson B
283 Blackburn Thomas H
285 Graham Wm
287 McGiffin Robert
289 Grant W A
291 Hempill Samuel P
295 House s e

Somerset st intersects

311 Vacant
313 Shaw Henry S
329 Trudeau Toussaint R

MacLaren st intersects

House s e
House s e

Gilmour st intersects

Vacant lots
Blood Jesse
Private grounds

James st intersects

House s e
397 Slack Robert
397½ Marshall Easton M
399 Kerr Miss A E

Florence st intersects

House s e
Private grounds
House s e

Ann st intersects

437 Sales Wm
443 Campbell Donald M
447 Gottwals Wm O
Vacant lot

McLeod st intersects

Vacant lots

Flora st intersects

Vacant lots

Archibald st intersects

Public school s e
517 Temperance Hall, Wm Little, caretkr
Vacant lots

Catherine st intersects

Vacant lots

West side

House s e
Private grounds
14 Vacant

Vittoria st intersects

Vacant lot
22 Vacant
Vacant lot
34 O'Connor Hugh H
36 Hart John
Riley Mrs Norah
38 Drake John
46 Lindsay Thomas
50 Vacant

A lane

54 Butler Wm
56 Kennedy & Co, wines

Wellington st intersects

Church s e
Unfinished school

Sparks st intersects

88 Moodie Robert
108 Vacant

Queen st intersects

114 Ontario Crown Timber Office
122 Young George
130 Marvie Peter, flour

Albert st intersects

Vacant lots
Wylie Wm W, carriage mnfrs

Slater st intersects

Private grounds
170 Hillman Edward W
172 Martin Charles A
Private grounds

A lane

House s e

Maria st intersects

St Patrick's Asylum s e

Gloucester st intersects

St Patrick's Church

Nepean st intersects

House s e
248 Mahoney John
Private grounds

Lisgar st intesrects

Factory s e
House s e

Cooper st intersects

282 Blyth Wm R

A lane

286 McDougall Alexander
288 Neelin Gregg

A lane

292 Sherrington Bob
House s e

Somerset st intersects

House, s e
Private grounds
330 Gardner David

Maclaren st intersects

House s e
Private grounds
House s e

Gilmour st intersects

Vacant lots
House s e

James st intersects

Church, s e
House, s e

Florence st intersects

McRAE & CO., 58 Queen E. | Fire Clay Goods, Portland Cement, Fire Bricks.

BRYSON, GRAHAM & CO. | CARPETS and OIL CLOTHS

The Sam'l Rogers Oil Co. | COAL OILS

Vacant store
Vacant house
Vacant lots
House, s e
Ann st intersects
House, s e
446 Proulx B
448 Kenny Thomas H
House, s e
McLeod st intersects
House, s e
Vacant lots
Bevan Wm
Vacant house
Kelling Richard
Vacant lots
Flora st intersects
Vacant lots
Archibald st intersects
Vacant lots
514 McWhinney Mrs Kate
516 Sweet Joseph
518 Dewar John
520 Batterton John
522 Byshe Frederick R
Catherine st intersects
Vacant lots
Isabella st

King, runs south from Rideau River to Templeton, intersecting Rideau at 286, Ottawa, By and St George's wards.

East side

41 McCann George
McTaggart st intersects
C P R crossing
49 Thompsom James
53 Hughes Charles
67 Wurtemburg Albert
Botelier st intersects
71 Thorbahn Herman
77 Ellard Wm J
91 Simard Joseph, grocer
Bolton st intersects
Private grounds
101 Zerske Otto
103 Arsenault Maxime
109 Vacant
Cathcart st intersects
117 Valiquette Charles, grocer
119 Savary Napoleon
121 Raymond Mrs Felicite
123 Dupuis Alexis
127 Thompson Walter
129 Lapointe Edward
131 Dubois Napoleon
133 Verrette Cyrille
135 Mathieu Olivier
137 Laframboise Jean
Hotte Mrs Agnes, rear
141 Rubenstein Isaac
143 Bedard Eugene
145 Mathieu Joseph
Store, s e
Water st intersects
149 Gagne Francois X
151 Pinard Mrs Sopherine
157 Seguin Joseph
159 Dupuis Joseph, cabman
163 Vacant
167 Brunnette F X
173 Martel George
St Andrew st intersects
175-177 Pinard Alfred L, grocer
181 Marchant Amable
183 Lefebvre Emile
185 Blanchet Daniel
Vacant lot
Church st intersects
193 Groulx F X, grocer
199 Newton Mrs Aimee
Martineau st intersects
201 Groulx Moise
203 Groulx Noe, wood dlr
207 Robillard Elzear
Store, s e
St Patrick st intersects
Store, s e
227 Latour Mrs Angele
233 Desroches Alfred
235 Tomlinson Louis
243 Galvin Michael
245 St Dennis Charles
Murray st intersects
259 Fitzgerald Mrs M
263-267 Vacant
269 Dufour Joseph
271 L'Heureux Victor
273 Sauve Jean P
275 Paquet Alphonse
Vacant lots
Clarence st intersects
285-287 Aubichon Alexandre, grocer
291 McCaffrey James
293 Longpre Joseph
295 Barbeau George
297 L'Heureux Henry
299 L'Heureux F X
301 Vacant
303 Gauthier Celestin
Gauthier Mrs C, dressmkk
305 Boileau Raphael
311 Taylor Wm, Junk
315 Gibson Mrs Bridget
315½ Lachance Julien
317 Donovan John

INSURE IN THE Confederation Life Association | Guaranteed Capital and Assets $4,811,049.00. Policy-holders get 95 per cent. of NET PROFITS EARNED. HEAD OFFICE, TORONTO. W. A. LAMB, Agent at Ottawa.

GUARDIAN ASSURANCE CO. of England | W. G. BLACK, Agent Ontario Chambers, 48 Sparks St., Ottawa.

COAL { All Kinds. Best Quality. } G. F. THOMPSON
27 SPARKS ST., opp. The Russell.
TELEPHONE 236.

The Anglo-American Loan and Savings Co. | Authorized Capital, $10,000,000 | Subscribed Capital, - $270,000 | DR. SAMUEL GINNER Managing Director.
Head Office, 80½ Adelaide St. East, TORONTO

King—*Continued*
319 Jacques Mark
321 O'Connor Mrs Sarah
323 Dal Mrs Julia
325 Richer Joseph
327 Legault Jean Bte
329 Cuddie Andrew
331 Hart James
333 Daly Patrick
335 Burns Richard
339 McGovern John J
351 Capbert Emile
355 Lecourt Isidore
357 Lemieux Alfred, wood dlr
359 Moran Wm J
361 Couvillon Wilfrid
363 Desjardins Moise
365 Berthiaume Francois X, wood dlr
375 Mahon Mrs J H, music tchr
379 Cardinal Napoleon
381 Landry Adeline
387 Marier Pierre
391 Berry Henry
Vacant lot
Rideau st intersects
Store, s e
401 Hinds Hugh, junk
425 Mascotte Augustin, carriage mnfr
427 Vacant
Besserer st intersects
449 Webster Charles
451 Fleming Sandford H
Daly av intersects
Private grounds
House, s e
Stewart st intersects
471 Hamel Felix M
495 Brophy John P
Wilbrod st intersects
503 Garneau Alfred L
507 Fournier Hon Telesphore
519 Vacant
521 Fraser Mrs Ann
Theodore st intersects
House s e
557 McKinley John
559 Caddy John St V
575 Lyon Mrs Mary A
577 Hubbell Ernest W
579 McGouin James M
581 Tremblay Wenceslas O
583 Beard Frank
585 Ross Henry Le B
587 Montizambert Alexander
589 Bowerman John T
597 Lennox Robert
603 Lappe Ferdinand B
607 Bedard Mrs Eliza
Osgoode st intersects
Vacant lots
651 Borth Rev J C
655 Carroll John
657 McNulty Hugh
669 Skelly Dennis J
Vacant lots
Somerset st intersects
Vacant lots

West side
18 Mullan Henry
Stables
40 Junot Pierre
McTaggert st intersects
C P R crossing
Vacant lots
54 Montgomery Wm
58 Callaghan John
Botelier st intersects
74 Miles John
74½ Moeser Mrs Johanna
84 Latremoulle Mrs Mary
Bolton st intersects
98 Green John
100 Bordeleau Omer
108 Tierney Mrs Jane
Vacant lots
Cathcart st intersects
118 Moffette Napoleon
120 Brown Wm
122 Olivier Elie
Vacant lots
Water st intersects
144 Finkelstein David, grocer
156 Freedman Jacob, produce
Private grounds
162 Cayer Marcel
168 Seguin Damase, gro
St Andrew st intersects
174 Connolly Mrs Maria
176 Alain Joseph
184 Roy Philippe
Store s e
Church st intersects
Store s e
204 Robinette Jacques O
296 Desormeaux F X
Store s e
224 Trepannier Louis A
Sheds
234 Asselin Joseph
St Bridget's Separate School
Murray st intersects
250 Perrier Etienne
256 Taillefer Augustin
Store s e
Clarence st intersects
Vacant lot

BRYSON, GRAHAM & CO. | MEN'S SUITS. BOYS' SUITS.

HEINTZMAN PIANOS | Have no equal in Tone, Touch and Durability, which makes them the most popular instrument of the period. Bush, Bonbright & Co., Sole Agents, 146 Sparks St.

290 Shaw Richard
York st ends
Gas works
364 Shea John, cabman
366 Shea John C
370 Turnbull David
372 Joyce Patrick
Sheds
382 Cuddie Andrew
384 Brown John
388 Mahon Martin J
390 Davies Hugh
Store s e
Rideau st intersects
Store s e
Sheds
Church s e
Besserer st intersects
Private grounds
Church s e
Daly av intersects
House s e
Stewart st intersects
Store s e
Private grounds
House s e
Wilbrod st intersects
Church s e
512 May Henry
514 Pain Wm J
516 Parker Thomas
520 Rochon Louis T
522 Hamel Elida
526 Moore John
528 McNaughton Michael
House s e
Theodore st intersects
House s e
Vacant lot
542 Steele Vivian
544 Mackay Rev Alfred W
546 Venning Robert
548 Short Samuel
550 O'Connell Michael
554 Anderson Mrs Elizabeth
Carr Miss Jennie, drsmkr
556 Teakles Brenton H
Vacant lot
596 Jellis Frederick
598 Desrochers Rodolph C
608 Thomas Philip
Osgoode st intersects
Vacant lots
650 Gaul Luke
654 Byrnes John
662 Randall John
662½ Randall Isaac
664 Foran John
Somerset st intersects
Lacrosse grounds
Templeton st

Langevin Av, runs north from Beechwood av, first east of Springfield road, Rideau ward.

East side
Dejean Jean

West side
Verasse Gilbert
Larable John

Langevin Block (new Departmental Building), s s Wellington, bet Elgin and Metcalfe.

Lansdowne Av, runs west from Mary to Alexandria lane, first south of Centre, Central ward.
Not built on

Lansdowne Terrace, see 157 Mackay.

Lawrence, runs west from Preston, 2nd north of River road, Dalhousie ward. Not built on.

LeBreton, runs south from Portland, first east of Division, Dalhousie ward.

East side
3 Keir Tiberius W
5 Warwicker Thomas J
13 Younger Alexander
21 Ralph Wm
31 Devine Peter
37 Albert John
41 Harris Thomas
Eccles st intersects
Vacant lots
71 Towers Samuel
83 Doherty John
87 Jarvis John
89 Howe George
93 Hewlett Thomas
103 Villeneuve Olivier
107 Smith Charles
Sophia st intersects
123 Valois Peter
145 Bennet Frederick G
155 Akeson Martin
161 Mason Camille
169 Harris John
Vacant lot
Store, s e

TROY STEAM LAUNDRY CO. 123 Bank Street TELEPHONE 736

JAMES HOPE & CO. Printers of Legal and Mercantile BLANK FORMS

The Sun Life IS A CANADIAN COMPANY | Office, Russell House Block, 24 Sparks St. JOHN R. REID, Manager Eastern Ontario.

McRAE & CO., 58 Queen E. | Contractors' and Miners' Supplies, Howe Scales, Pig Iron, Coal.

LeBreton—*Continued*

Louisa st intersects

201 Lafontaine Etienne, grocer
217 Narbonne Cyrille, wood
221 Smith Michael J

Munroe st intersects

223 Albert Andrew
227 Gratton Joseph
231 Rouleau Jean
235 Parkinson Wm
Ralph Wm
237 Welsh Patrick
243 Vacant

Raymond st intersects

House s e
253 Rock Frederick
255 Vacant
C A R crossing

Elizabeth st intersects

House se
Private grounds

Henry st intersects

Private grounds

West side

Wood yard
12 Heinrichs Peter F
22 Argue Mills
Private grounds
40 Reddington Patrick

Eccles st intersects

Vacant lots
60 Cain John
66 Cain Michael
Vacant lots
84 Lacoste Edouard
88 Major Pierre
92 Caron Iqnace
94 Raymond Joseph
102 Sayer Napoleon
104 Charlebois Wm
Vacant lot
110 Patry John
Vacant lot

Sophia st intersects

120 Bigras Joachim, grocer
Vacant lots
Unfinished house
136 Betournay Joseph
140 Vacant
146 McGrath Michael
150 Deslauriers Israel
156 Tremble Wm
160 Mitchell Samuel
164 Murphy Mrs Eliza
174 Merrifield Wm J
178 Merrifield Wm F
180 Merrifield Charles
200 Bick Thomas H

Louisa st intersects

208 Brown Henry
218 Vacant
220 Cox Mrs Ann

Munroe st intersects

224 Tracy Alban, grocer
230 Himes James
234 Davis Richard
236 Young Wm
240 Dunnigan Charles
244 Vacant

Raymond st intersects

246 Frazer William F
C A R crossing

Elizabeth st intersects

Stables
282 Belford William
290 Patterson Charles T D

Dolly Varden st commences

304 Focult Felix
306 Collier Henry
Lumber yards

Henry st intersects

Lumber yards
Ordnance reserve

Lett, runs south from 72 Queen w to Wellington, Victoria ward.

East side

Not built on

West side

10 Dalglish George
14 Cowan Mrs Catherine
20 Hewitt Thomas
22 Hawkins John
24 Hammell Wm
26 Boure Henri
28 Ross George
30 Munson Mrs Eliza
36 Oliver Mrs Ann J
38 Caron Abel
40 Lalonde Charles
42 Hartley Wm J
46 Miller Maurice

Ottawa st commences

C A R crossing

Canal crosses
48 Vacant

Lewis, runs west from Robert, opposite George Almond, to Bank, Central ward.

North side

Vacant lots

Salisbury st ends

Vacant lots

BRYSON, GRAHAM & CO. | BLANKETS & FLANNELS

The Sam'l Rogers Oil Co. | Wool & Paraffine Oils

Macdonald st intersects
Vacant lots
Hartington pl ends
Vacant lots
Cartier st intersects
Vacant lots
Granville pl ends
Vacant lots
Elgin st intersects
Vacant lots
Beaconsfield pl ends
Vacant lots
Metcalfe st intersects
House s e
Gladstone st ends
Vacant lots
O'Connor st ends
Vacant lots
Derry st ends
Vacant lots

South side

Vacant lots
26 Kelling Miss Maggie
30 Mooney James
32 Boyle Dominick
36 Charles Joseph
Vacant lots
62 Russell Samuel
64 McEwen Wm H
66 Carney Walter
Vacant lots
82 Graham James
86 Maher Mrs Mary
88 Goodway Charles
Vacant lot
Cartier st intersects
Vacant lots
Elgin st intersects
Store s e
308 Prindeville Maurice, btchr
A lane
310 Crozier Boadicia
320 Swinburn Arthur R
326 Costello Michael
332 Slater James
Vacant lots
House s e
Metcalfe st intersects
House s e
Vacant lots
410 Miron Eugene
412 Bristol John R K
Vacant lots
428 Mitchell Charles W
438 Duffy Wm K
Vacant lots
452 Henderson James
462 Davidson Mrs Harriet M
Private grounds
474 Williams Luke
478 Stewart Mrs C R
480 Grant Wm
482 Baldwin Robert W
484 Richards Archibald
486 Hill Harry B
488 Gallagher Michael
Bank st

Lisgar, runs west from Canal to Concession, 3rd south of Maria, Central and Wellington wards

North side

Private grounds
Collegiate Institute
Nolan Richard
Normal and Model Schools
Elgin st intersects
House s e
169 Thompson John H
171 Hebbard F A
173 Conroy Charles
175 Blasdell Thomas M
179 Hodgins Thomas W
181 Vacant
187 Root George
191 Laing James A
193 Kerr John
195 Murphy John M contr.
201 Murphy Dennis
Metcalfe st intersects
229 Smyth H C
231 Fraser George L B
233 Carleton William
235 Martin John
237 Papplewell John H
239 Lees David
243 Scott William
249 Foster Hon George E
253 Graham William
255 Fraser Miss Mary
257 Holmes Mrs Agnes
259 Small Wm R
House s e
O'Conner st intersects
283 Wainwright Major Willis, RS
291 Dancey Mrs Maria
293 Thoburn Daniel
297 Cockburn Edward J
299 Dunn John
303 Jones Wm D
307 Finley James C
309 McGillivray Duncan
311 Bowles William C
Store s e
Bank st intersects
335 O'Conner Patrick

GUARDIAN of England ASSURANCE CO. | W. G. BLACK, Agent Ontario Chambers, 48 Sparks St., Ottawa.

Guaranteed Protection, Unexcelled Profits, The Most Liberal Conditions and Prompt Payment of Claims are secured by a policy in the CONFEDERATION LIFE ASSOCIATION | W. A. LAMB District Agent, CENTRAL CHAMBERS

COAL { All Kinds. Best Quality. } G. F. THOMPSON
27 SPARKS ST., opp. The Russell.
TELEPHONE 266.

The Anglo-American Loan and Savings Co. | Authorized Capital, $10,000,000 | Subscribed Capital, - $270,000 | MR. SAMUEL CINNER Managing Director.
Head Office, 80½ Adelaide St. East, TORONTO

Lisgar—*Continued*

341 Baylis Edward
347 Wall James F
357 Fotheringham John
363 Murphy James P
365 Murphy Michael
367 Powers Mrs Sarah
371 Bussell John
375 Joyce Patrick W
377 Eastman Cyrus H
379 Wells Frederick
381-383 Vacant
387 Clement T P
389 Purdy Mrs Ann
391 McMartin Duncan
393 Darby G J
395 Ferris James

Kent st intersects

Private grounds
405 Powell Percy B
409 DeRainville Mrs A
411 Stopellben Wm
415 Donaldson Frederick W
417 Green Adam, contr
421 Green Thomas
423 Torney John
427 Burke John J
435 Kelly Wm H
437 Temple Henry
449 McMahon Mrs Mary
457 Prud'homme Alex
459 Smith Edward T
Vacant lots

Lyon st intersects

Vacant lots
477 McCarthy Mrs Mary
481 Healy Thomas M
483 Harris Mrs Letitia A
485 Christie Alexander
487 Cotter John
489 Cameron Hugh
491 Healey James
493 Whalen Mathew
495 O'Meara Joseph
497 Farrell Wm
503 Hinchey Mrs Ann
Vacant lots

Bay st intersects

House s e
531 Hickey Michael
Unfinished houses (2)
Wood pile
545 Keeley Mrs Sarah
547 Vacant
559 Foster Edward
561 Walsh James
Atkinson George
563 Swain Jeremiah
565 Atkinson George

Percy st intersects

Vacant lots
573 Burke Hugh
575 Gibson Wyman
579 Arthur Albert
Skinner Thomas, rear
583 Mercer John
587 Hartnedy Timothy
Private grounds

South side

12 LeSueur Peter
24 Dennis John S
28 McDermott Emmett S
48 McCann Miss Maggie
56 Falconer Charles
60 Deville Capt. Edward G
66 Snowden Rev. J M
Private grounds

Cartier st commences

102 Patterson Hon. J C
108 Scott Duncan C
110 Cox George
112 Cassels Robert Q C
114 Monk Henry C
116 Larmonth Peter

Elgin st intersects

Protestant Orphans' Home, s e
188 Stalker Hugh
190 Robertson Mrs Anna
196 Douglas Clifton A
200 Kavanagh Michael
House s e
230 Benson Rev. Manley
232 Chamberlain D C
234 Chisholm Arthur
236 McNaughton Archibald, contr
250 Capreol Frederick C
252 McElhinney Mark P
254 Tarr N S
256 Blackader Alfred
262 May Wm C
266 Adamson Agar

O'Connor st intersects

284 Leetham Edwin S
288 Byrne John T
292 Snow Wm B
304 Bristow Henry, cab owner
306 Meek Robert
308 Vacant
310 Vacant
Private grounds
316 Anderson Charles J
318 Sproule, Downsley & Co, cabt mkrs
Store, s e

Bank st intersects

Store, s e

BRYSON, GRAHAM & CO. | Ribbons and Laces

Karn Organs | 85,000 of these Celebrated Organs were sold at the Colonial Exhibition, London, Eng., 1886. Bush, Bonbright & Co., 158 Sparks St., Ottawa.

340 Cluff F H
342 Vacant
344 Jarvis James A, tents
Wood pile
Low J & Co, carps and bldrs
358 Low James
360 Newcombe George
362 Sherwood Henry W
368 Girling Arthur
370 Collins John J
374 Pearson Alfred T
378 Fallis Richard
382 Quinlo Mrs Jane
384 Holder George W
386 Ashfield Wm, com mer
396 Reed Mrs Mary C
398 Vacant store

Kent st intersects

Leveille Solomon, planing mill
412 Maher John
414 Stewart John
416 Brooks Wm
Vacant lots
434 Vacant
438 Vacant
450 Loveday Edmund T
454 Enright Albert
456 McCarthy Benjamin
466 Shore Wm
Store, s e

Lyon st intersects

Vacant lots
478 Darcey Michael, wood
Wood yard
494 McWhinnie John
496 McPherson Silas
498 Aitkenhead George
508 Shea John C
Store, s e

Bay st intersects

512-514 Agar George, grocer
516 Stapledon William J
Vacant lot
534 Johnston Samuel
538 MacDonald Henry
540 Weeks Henry, contr
546 Enright Mrs Ann
562 O'Donnell Mrs Catherine

Percy st intersects

Stables
Vacant lots

Concession st

Little Chaudiere Road, runs north from Wellington, first west of C P R track, Victoria ward.

East side

Vacant lots
Laidlaw John

Alonzo st commences

Vacant lots
C P R crossing

Mill st commences

Vacant lot

Mason st commences

West side

Manchesterville

Lloyd (Le Broton Flats), runs south from 50 Duke to Wellington, Victoria ward.

East side

Private grounds
35 Ahearn Mrs Elizabeth
Store s e

Queen st w intersects

Montreal house s e
59 Laveque Pierre
61 Coyle Hugh
65 Byron Mrs Annie
69 Armstrong Anthony
73 Kennedy Wm
75 Kemp George W
77 Knox John A
79 Fogarty Andrew
81 Hawley John
89 Pritchard Henry
91 Cowan Mrs Martha

Ottawa st intersects

Vacant lots

C A R crossing

Vacant lots
House s e

West side

Vacant lots
8 Dourley Mrs Margaret
10 McLean John
22 Nevin Thomas
24 McKinstry Robert, livery
32 Baldwin Wm H
38 Murphy John
44 Bois Pierre I

Queen st w intersects

Store s e
56 Byron Jacob
58 Goodwin John
60 Perrier Leon
62 Bradley John
64 Scanlan Wm
66 Liard Edouard
68 Cayer Mrs Sophie
76 Annable William A
82 Watson Mrs Bridget

BRITISH AMERICAN DYEING CO. | Gold Medallist Dyers and Cleaners | 123 Bank St. TELEPHONE 736

JAMES HOPE & CO. | Importers of Miscellaneous Books, Periodicals and School Books.

The Sun Life Office, Russell House Block, 24 SPARKS ST. | Low Rates, Good Profits and the Most LIBERAL POLICY IN THE WORLD JOHN R. REID, Manager Eastern Ontario.

McRAE & CO., 58 Queen E. | Drain Pipes, Pig Iron, Cement, Etc.

Lloyd—*Continued*
88 McGinnis James
92 Vacant
94 Martin Edouard
Ottawa st intersects
102 Ladouceur Lucien
104 Hartley William
C A R crossing Wellington st

Lochiel, runs west from Robert to Elgin, fourteenth south of Sparks, Central ward.

North side
Not open for three blocks
Elgin st intersects
House, s e
A lane
11 Crawley Thomas
15 Vacant
21 Clendinnen Mrs Hannah
27 Quinney Timothy
29 Pepper Charles G
31 Grafton Wm H
Private grounds
33 Roos John

South side
Not open for three blocks
Elgin st intersects
12 Macdonald Alexander R, contr
16 Stewart Mrs Mary
26 Esmonde Frank
28 McCormick Duncan
32 Niles Richard
Vacant lots
Metcalfe st

Lorne av, runs south from 708 Albert to Portland, Dalhousie ward.

East side
House, s e
13 Perkins Everard
17 Vacant
21 Booth Joseph
29 Cantin Jean
31 Hayes Thomas
33 Ray Robert
35 Fawkes Thomas, grocer
37 Donley Mrs Mary
39 Vacant
Ice house
Primrose st intersects
Church rear entrance
125 Brunette Joseph
129 L'Heureux Michael
131 Sarsfield John
135 Lacasse Ulric
House s e

West side
House s e
12 Aughey Mrs Eliza
14 Hall John
Rear entrances
18 Doyle Frank
26 O'Neil Edward
30 Wickens Richard
32 Blake Mrs Mary
40 McDonell Mrs Ann
42 Burns Robert
44 Doherty Ormond G
46 Kelly Patrick
54 Shaw Mrs Ann J
56 Paradis Joseph
Vacant lots
House s e
Primrose st intersects
House s e
88 Proulx Moise
90 Hall Wm G
92 Hall James
96 Bertrand Louis
112 Turcotte Joseph
114 Raymond Jean Bte
118 Sauve Rudolphe
120 Rolland Francis
126 Guinette Theophile
130 Going Thomas
136 Duchemin Mrs Caroline
Vacant lots
House s e
Portland st

Louisa, runs west from Bell to Division, third south of Portland, Dalhousie ward.

North side
Private grounds
17 Atkinson George
Private grounds
27 Wright James
31 Kerr Wm, dry goods
Le Breton st intersects
House s e
47 Fowler George
53 Vacant
Store s e

South side
House s e
18 St Agnes Separate School
24 Hudon August
32 Lefountaine Etienne
Store s e
Le Breton st intersects

BRYSON, GRAHAM & CO. FURNITURE & HOUSE FURNISHINGS

THE SAM'L ROGERS OIL CO. | Pratt's Astral

House s e
54 Slack Alfred
58 Slack John H
68 Heron John E

Lydia, runs west from Division to Rochester, first north of Norman, Dalhousie ward.

North side

Carriage works s e
11 Vacant
C A R crossing
Vacant lots
31 Bennett Henry
House s e

South side

House s e
C A R crossing
16 Burnside James
20 Little Wm
22 Ralph James
40 Albert Henry

Rochester st

Lyon, runs south from Ottawa River to city limits, crossing Wellington at 335, Victoria and Wellington wards.

East side

9 Macnutt Charles J
House s e

Vittoria st ends

41 Archibald Christopher

A lane

Private grounds
71 Store s e

Wellington st intersects

Store s e
Storehouse
99 Stratton C, gro

Sparks st intersects

Wellington ward market

Queen st intersects

123 Fire Station No. 2
125 Stanford Thomas
Private grounds

Albert st intersects

Catholic Apostolic Church
153 Patrick Mrs Rachael
Vacant lot

Slater st intersects

Vacant lots
189 Vacant
191 Grimes Thomas
193 Durrell Mrs Kate
House s e

Maria st intersects

House s e
211 Little Wm
211½ Langdon Thomas
213 Sharp Charles
215 Knox A Milton
221 Dunn John

Gloucester st intersects

241 House s e
McRae Murdoch
Stable
247 Currie Francis, gro

Nepean st intersects

251 Smith James W
253 Greenfield Robert
255 Peck James W
257 Hamilton Edwin
Vacant lot

Lisgar st intersects

275-277 Langdon Mrs E, gro
Vacant lot
House s e

Cooper st intersects

Vacant lots
317 Brewder Roderick, contr
Vacant lots

Somerset st intersects

House s e
Vacant lots

Maclaren st intersects

Vacant lots

Gilmour st intersects

Vacant lots
House s e

James st intersects

House s e
Private grounds
House s e

Florence st intersects

House s e
Vacant lots

Ann st intersects

Goode Daniel
Vacant lots

McLeod st intersects

Vacant lots

Archibald st intersects

Vacant lots

Catherine st intersects

Vacant lots
C A R tracks

West side

Lumber yards
14 Wistle Octave
16 Theobald George
20 Henderson Mrs Caroline
Private grounds

The New Policy of the CONFEDERATION LIFE THE MOST PERFECT POLICY in the WORLD

GUARDIAN ASSURANCE CO. of England | W. G. BLACK, Agent Ontario Chambers, 48 Sparks St., Ottawa.

COAL { All Kinds. Best Quality. } G. F. THOMPSON
27 SPARKS ST., opp. The Russell.
TELEPHONE 266.

The Anglo-American Loan and Savings Co. | Authorized Capital, $10,000,000 Subscribed Capital, - $270,000 | DR. SAMUEL GINNER Managing Director.
Head Office, 86½ Adelaide St. East, TORONTO

Lyon—*Continued*

28 Elwell Rev George T O
Vacant lot
34 Vacant
40 Vacant
42 Vacant
44 Vacant
46 Hargrave G H
50 Lindsay Arthur
Vacant lots
Store s e

Wellington st intersects

Store s e
84 Orr Robert
84½ Morris Augustus, cane worker
86 Seymour Mrs Mary
88 Garland Patrick
88½ Ronans Royal Relish Sauce
Ronan H B
McCuaig D, vet sur
90 Butler House
Store s e

Sparks st intersects

Shop s e
100 Lander Charles W, shoemkr
102 Lander C W
104 Vacant
106 Skinner John, sec hd gds
110 Birch John, repairs

A lane

116 Vacant
118 Powers George, blacksmith
120-122 Lawson Thomas, founder

Queen st intersects

124 Dewar Colin P, M D
126 Vacant
128 Vacant
130 Fleming J R, barr
House, s e

Albert st intersects

150 Scott Thomas
152 Read Miss Millicent
154 Sauve Pierre
156 Carpenter John
160 Living Henry
Private grounds

Slater et intersects

House s e
Sheds
184 Loftus S R
Ice house
Private grounds

Maria st intersects

Vacant lots

Gloucester st intersects

236 Egan Dennis
Vacant lot
242 Armstrong R E
244 Mansfield Wm

Nepean st intersects

250 Ahearn Mrs Mary
Vacant lot

Lisgar st intersects

Vacant lots

Cooper st intersects

318 Henderson Thomas
320 Dicks Walter
322 Sadd Wm H
326 Symes Peter B

Somerset st intersects

Vacant lots

Maclaren st intersects

Vacant lots

Gilmour st intersects

Vacant lots

James st intersects

House s e
Vacant lot
360 Porter Wm A
362 Vacant
364 Doctor Wm R, grocer

Florence st intersects

House s e
Private grounds
House s e

Ann st intersects

Vacant lots

McLeod st intersects

Vacant lots

Flora st intersects

Vacant lots

Archibald st intersects

Vacant lots

Catherine st intersects

Vacant lots

Isabella st

McDermott Av, see commencement of Somerset.

McGee, runs south from 322 St Andrew to St Patrick, Ottawa ward.

West side

1-3 Store s e
9 Gagnon Joseph
Gagnon Nelson, rear
11 Champagne F X
13 Perrier Albert
17 Brown James A
21 Todd Samuel
27 Rousseau George
29 Lajoie Narcisse
31 Lajoie Octave
33 Laurencelle Joseph
35 Bernier Joseph

BRYSON, GRAHAM & CO. | Sheetings and Table Linens.

HEINTZMAN PIANOS | CANADA'S FAVORITE. BUSH, BONBRIGHT & CO., Sole Agts. 158 SPARKS STREET.

37 Alberti Mrs Delimase
39 Vanasse Mrs Delphine
43 Labelle Pierre
House s e

West side

House s e
10 Labelle Pierre
Yards
22 Beaucage Louis
26 Beausejour Arsene
32 Hurtubise Camille
34 Tessier Emelie
40 Spenard Emery
44 Belecque Edmond
Yard
56 Store s e

McKay, runs east from Ottawa river to the Rideau river, first south of city limits, Ottawa ward.

North side.

Private grounds
"Earnscliff"
21 Herbert Major Gen
Private grounds
Sussex st intersects
Vacant lots

South side

Private grounds
Dalhousie st commences
Vacant lots
Sussex st intersects
Vacant lots
104 Taylor James
106 Balcombe Frank G
Vacant lots

McLean, runs west from Turner to Bell first north of River road, Dalhousie ward.

Not built on

McLeod, runs west from Canal to Concession, first south of Ann, Central and Wellington wards.

North side

Vacant lots
Cartier st intersects
143 Nicholson Henry
155 Chambers Wm
Stables
House s e
Elgin st intersects
House s e
197 Pool Harry
205 McKenzie R D
209 Smith John
213 Williams Wm G
215 Binks James T
223 Orr Wm A
231 Higman Ormand
Metcalfe st intersects
241 Leamy Frank A
243 Stevens John
259 Rolph A S
269 Morris James
275 Clair R K
281 Botterell Edward
Vacant lots
O'Connor st intersects
Private grounds
A lane
315 Smith Joseph
333 Sinclair James
339 Holmes Miss Isabella
347 Robertson Alexander
Vacant lots
Bank st intersects
Vacant lots
381 Low C A, contr
383 Howell Henry
385 Wilson J A
393 Brown Richard H
395 Robitaille Stephen
399 Baker Byron
415 Bell Duncan
419 Curran Mrs Wm
Vacant lots
Kent st intersects
447 Heron Allan
453 Grant Wm C
Vacant lots
499 Taylor Sidney E
501 Vacant
Lyon st intersects
Vacant lots
Bay st intersects
Vacant lots
Percy st intersects

South side

Vacant lots
Cartier st intersects
152 Garfoot George
Elgin st intevsects
Private grounds
Metcalf st intersects
Private grounds
O'Connor st intersects
Vacant lots
330 Garrow James
334 Fawcett Gilford H
Methodist church

TROY STEAM LAUNDRY CO. 123 Bank Street TELEPHONE 786

JAMES HOPE & CO. | Importing and Manufacturing STATIONERS

The Policies of the SUN LIFE are absolutely unconditional | Office, RUSSELL HOUSE BLOCK, 24 SPARKS ST. JOHN R. REID, Mngr. Eastern Ontario

McRAE & CO., 58 Queen E. | COAL

McLeod—*Continued*
Private grounds
Bank st intersects
Private grounds
380 White James
402 Dewar John H
404 O'Neill E J
408 Chamberlin R G
410 Wilson A W
412 Murphy J A
Kent st intersects
442 McDonald Mrs Ann
446 McDonald Mrs Elizabeth
Vacant lots
Lyon st intersects
Vacant lots
Bay intersects
Vacant lots
Percy st intersects
Vacant lots
Concession st

McTaggart, runs east from 197 Sussex to Rideau river, Ottawa ward, CPR runs down centre.

North side
C P R yards
Dalhousie st intersects
House s e
Sheds and yards
125 Barratt John, mus tchr
127 Connell Michael
Vacant lot
137 Landreville Charles
139 Maloney Patrick
145 Hotte Celestin
146 Jenkins James
149 Whelan Thomas
151 Leblanc Joseph
153 Chartrand Alfred
155 Houle Barnabee
161 Macfarlane John
Vacant lots
183 Vacant
137 Grogor Rosler
Private grounds
Cumberland st intersects
Private grounds
King st intersects
House s e
Private grounds

South side
C P R depot, W J Fairbairn station agent
Dalhousie st intersects
Store s e
Vacant lots
Cumberland st intersects
House s e
Vacant lots
King st intersects
Private grounds
Rideau river

Macdonald, runs south from Somerset, first west of the canal, Central ward.

East side
Vacant lots
Strachan Mrs Janet
Vacant lots
Maclaren st intersects
Vacant lots
Gilmour st intersects
Vacant house
Vacant lots
Lewis st intersects
Vacant lots
Lochiel st intersects

West side
Shed
6 Higgerty Henry
8 Codd Mrs Mary, gro
Vacant lots
Maclaren st intersects
Vacant lots
Gilmour st intersects
Vacant lots
Lewis st intersects
Vacant lot
Lochiel st intersects
Vacant lot

Macdougall, runs west from 338 Elgin to Metcalfe, first south of Lewis, Central ward

North side
211 Stanley Henry G
Sheds
A lane
213 Casey Michael
219 McKell John
225 Kelly Andrew
231 McKell Robert
Vacant lots
House s e

South side
Store s e
A lane
212 Kelly James H
220 Vallillee George
226 Medlow Charles
228 Baird John

BRYSON, GRAHAM & CO. | Jackets & Shawls

The Sam'l Rogers Oil Co. | CANADIAN COAL OILS

232 McCullough Alexander
Vacant lots

MacKay, runs east from 79 Sussex n to city limits, Rideau ward.

North side

Private grounds
Stables
Private grounds
Thomas st intersects
Rideau Hall grounds
Dufferin rd intersects
House s e
294 Wolff Ernest
296 Rody Francis
298 Bulverston Frederick
300 Kitchman Herbert
304 Schroeder August
306 Kuska Henry
308 Boehmer August
Vacant lots

South side

Shed
Vacant lot
Shed
27 Daley Robert
31 Stanley Mrs Jane
Thomas st intersects
35 Vacant
Wood yard
Charles st ends
61 Vacant
63 Macfarlane Rev James A
67 McConnell Hugh
69 Vacant
A lane
73 Hill Whitaker
75 Mainguy Wm McL
77 Robertson Charles R
79 Clark Rev George M
81 French Mrs Margaret
87 Frechette Achille
Union st ends
119 Gordon John C
121 Gordon Mrs Jessie
123 St Bartholomew's Sunday School
125 Hannington Rev Edward A W
St Bartholomew's Church
Victoria st ends
House s e
Lansdowne Terrace
157 Lamonche Mrs Mary
159 Veilleux Leon C J
161 Gavin Wm G
Reynolds Alfred
163 Vacant
165 Abbott Francis
167 Bristow Arthur
Vacant lots
189 Vacant
191 Andrews Miss Louisa
193 Culbert John
Keefer st ends
197 Donaldson Capt James B
211 Bell John
Vacant lot
227 Cherry John
231 Pollux Almon
233 Reinberg Peter
239 Schrader Charles
241 Eggert Herman
245 Garske August
Vacant lot
Presbyterian Church
Dufferin rd intersects
House s e
295 Taylor Robert P
Vacant lot
305 Rabbi Wm
309 Wentcliff Herman
311 Swabbee Otto
315 Bulverston Charles
317 Cremul August
321 Wank August
323 Wendt Mrs
325 Martz August
329 Yack Christian
339 Wolf Charles
Vacant lot
349 Buske Francis
Vacant grounds
Dunning st ends
365 Kirk Charles
Vacant lots
City limits

Mackenzie av, runs south from 106 St Patrick to Rideau, By and St George's wards.

East side

Store s e
Cuzner John
Storehouse
Rear entrances
Halkett Andrew
Egleson Thomas J
Brown George A
Walsh William
McDougal Frank
Beaudry Joseph L
Beaudry Mrs Felicite, bdg hse
Rear premises
Wills Mrs Jane A
Vacant house

The New Annuity Endowment of the CONFEDERATION LIFE ASSOCIATION
In the very best kind of Savings Investment, and secure MORE GUARANTEED BENEFITS than any other Policy.
Get Rates and full particulars from W. A. LAMB.

GUARDIAN ASSURANCE CO. of England | W. G. BLACK, Agent Ontario Chambers, 48 Sparks St., Ottawa.

COAL { All Kinds. Best Quality. } G. F. THOMPSON
27 SPARKS ST., opp. The Russell.
TELEPHONE 288.

The Anglo-American Loan and Savings Co. | Authorized Capital, $10,000,000 Subscribed Capital, - $270,000 | DR. SAMUEL GINNER Managing Director.
Head Office, 60½ Adelaide St. East, TORONTO

Mackenzie av—*Continued*

Vacant house
Boyden Joseph
Rear entrances
White Ernest P
Pollard Rev Henry
St John's Church
Vacant lots

West side

Major's Hill Park

Maclaren, runs west from east of Macdonald to Concession, third south of Lisgar, Central and Wellington wards,

North side

Vacant lots

Macdonald st intersects

145 Vacant
147 Martin Clarence W
151 McCormick Alexander G
153 Davidson William J
155 Lamb Wm
Vacant lot
House s e

Cartier st intersects

House s e
175 Burgess Alexander
177 Smith Rollin O
179 Lafleur Eugene D
181 LeSueur Wm D
School s e

Elgin st intersects

Lumber yard s e
201 Gorman Rev J F
205 Dickieson Matthew G
217 Edwards John C
225 Butterworth John G
House s e

Metcalfe st intersects

House s e
237 Harris William D
241 Pope Richard
243 Goodeve William
245 Henry Kossuth J
House s e

O'Connor st intersects

House s e
333 Surtees Robert
337 Mortimer Alexander
339 Bell Edward B
341 Lyon George R
343 Hill Wm
Lumber yard s e

Bank st intersects

Store s e

A lane

345 Martin W H
347 Halkett James B
349 McKinnon Alexander, bldr
351 O'Meara James
353 Grant James
355 Abbott Stephen A
357 Greene George M
359 Sorley J H
Vacant lot
361 Trudeau Toussaint

Kent st intersects

House, s e
Vacant lot
369 Gorman John
Vacant lots

Lyon st intersects

Vacant lots

Bay st intersects

Vacant lots

Percy st intersects

Vacant lot
655 Doherty Thomas
Unfinished house
665 Coveney John D
667 Bowman Thomas
669 Russell John
669½ Kennedy John
671 Langford Wm
673 Sunderland Mrs Frances
675 Orton Wm
679 Burns Michael
Vacant lot

South side

Vacant lots

Macdonald st intersects

Vacant lots
160 Bowie H W
162 Henderson Stuart
House s e

Cartier st intersects

House s e
174 Bell Robert
176 Peden Adam G
180 Robinson Hiram
182 Sinclair R V

Elgin st intersects

Vacant lot
218 Vacant
220 Wallace Edward
222 McMorran R M
226 Oliver Thomas M
House, s e

Metcalfe st intersects

House s e
260 Fitzgerald Wm
266 Chambers Mrs Aurelia C
Vacant lot
House s e

O'Connor st intersects

BRYSON, GRAHAM & CO. | Overcoats and Underclothing

The W. Bell & Co. Pianos | The name of this firm is a household word with all lovers of music. **Bush, Bonbright & Co., 158 Sparks St.**

Vacant lots
Store s e

Bank st intersects

Vacant lots
334 Graham James
336 Legate Mrs Jessie
338 Graham James
340 Campbell Cassius
344 Vacant
346 Philion Joseph
348 Colbert John L
350 Gordon John M
356 Stewart Samuel
358 Graves Frederick
360 Burbidge Hon George W
362 Glashan John C

Kent st intersects

364 Mutchmor Alexander
Vacant lots

Lyon st intersects

Vacant lots
Wood yard

Bay st intersects

Store s e
624 Raitt James
624½ Holmes Mrs Isabella
626 Gibson George
Vacant lots
638 Fleck James G
640 Hickmett John F
School s e

Percy st intersects

Store s e
Vacant lots
662 McMartin James
664 Anderson S H
Vacant lots
668 Nelson George
Laroche Ernest

Concession st

Maple, runs west from Division, first south of Albert, Dalhousie ward.

North side

House s e
5 Downey John
7 Page Felix
9 Kelly James
11 Carriere Anthime
21 Cross John W
25 Cook Mrs Amelia F
29 Cattermole Alfred
31 Stewart John F
House s e

Rochester st intersects

Gardens
House s e

Preston st intersects

123 Rochester John Y
143 Martin Nelson
Loraine Felix, rear
House of Mercy r e

South side

Store s e
2 Vacant
4 Vacant
6 Vacant
10 Latimer James
20 Hawkins Edward

Rochester st intersects

House s e
70 Chapman Albert F
72 Cole John F
82 Baldwin Alanson H
House s e

Preston st intersects

House s e
134 Phelan John T
142 Lester Richard, builder
House of Mercy, r e

Maple lane, runs east from Princess av to Butternut Terrace, first north of Rideau Terrace, Rideau ward

Not built on

Margaret, runs west from Division to C A R track, eleventh south of Albert Dalhousie ward.

North side

Vacant lots
Unfinished house
77 Carter Alfred
79 Lowen George
81 Foss Joshua
85 Ellard Mrs Mary A
Vacant lot
93 Masson George
House s e

Rochester st intersects

Vacant lots
119 Burke James
121 Vacant
125 Vacant
127 Jodoin John
131 Dubamel Joseph
135 St Pierre Majorique
137 Thibault Louis
Vacant lots
151 Leclair Charles
House s e

Preston st intersects

House s e

BRITISH AMERICAN DYEING CO. | Gold Medallist Dyers and Cleaners | **123 Bank St.** TELEPHONE 786

JAMES HOPE & CO. | **BLANK BOOK MAKERS, Booksellers and Stationers.**

THE SUN LIFE | Policies are WORLD WIDE as to Residence and Travel
Office, RUSSELL HOUSE BLOCK, 24 SPARKS ST.
JOHN R. REID, - Manager Eastern Ontario.

McRAE & CO., 58 Queen E. | Fire Clay Goods, Portland Cement, Fire Bricks.

Margaret—*Continued*
Vacant lots
183 Kennedy Mrs Margaret
187 Vacant
Vacant lots
201 Arnold Wm
203 Vacant
Lumber yards

South side

70 Fregin Robert A
Vacant lots
94 Lintell Wm
House s e
Rochester st intersects
Vacant lots
116 Dumont Cyprien
Vacant lots
126 Gauthier Joseph
128 Belaire Cyprien jr
130 Vacant
132 Beauchamp Olivier
Vacant lots
146 Durocher Alphonse
148 Coeur Etienne
150 Dumouchel F X
Vacant lots
House s e
Preston st commences
Store s e
178 Kennedy Daniel
184 Vacant
188 Scharff Wm
194 Godoin James
196 Vacant
200 Flaney Miss Mary
202 Collins John
C A R crossing

Maria, runs west from Rideau Canal to Albert, fourth south of Sparks, Central, Wellington and Dalhousie wards

North side

21 Atchison Joseph
Coal yard
81 Sherwood Arthur P
83 Tupper Hon Charles H
87 Salmon Joseph H
89 Belanger P R A
Vacant building
109 Pegg Mrs Ann
113 Macdonald Alex
Vacant lot
Elgin st intersects
Ottawa A A Club
127 Small H Beaumont, phys
129 Mooney Wm
131 Greenfield John R
133 Vacant
141 Almond Mrs Ellen
149 Tackaberry Isaac B
153 Vacant
157 Osmun Nelson
163 Hutchison Mrs Helen
165 Shore Mrs Elizabeth, bdg hse
169 Helmer Nathaniel
A lane
House s e
Metcalfe st intersects
201 McLaughlin Samuel
205 Rogers A Frankford, phys
213 Ryan R D
219 Murphy Gold Cure Inst, John Taylor and Carroll Ryan mngrs
227 Bangs Mrs Elizabeth
Vacant lots
O'Connor st intersects
House s e
257 Graham Mrs Ellen
261 Vacant
263 Cope Edward B
267 Close Charles
269 Smith Wm
271 Hughes Barnabas N
273 Meyers Charles
Meyers C & Son, pubs *The Danebrog*
275 Hutchison Wm M
279 McMartin Duncan
281 Kirby Thomas S
283 Gillespie Mrs Mary
285 Laws Mrs Selena
287 Dufour Alphonse
289 Chubbuck Charles E D
291-293 Marshall & Fudge, upholstrs
295-297 Johnson & Bonell, carps
Sheds
Store s e
Bank st intersects
Store, s e
313 Moore James
317 Nicholson Mrs J A
323 Honeywell Miss Barbara
327 Kincaid Alex
329 Traveller Mrs Annie
335 Farley James F
339 O'Regan James
343 Rauscher Rudolf
Maria st school
Kent st intersects
379 Torney Robert G
381 Burke Mrs Catherine
383 Morton Edward
385 Charlebois Louis P
387 Bales Wm
389 Jnlian John
391 McMullen Mrs Maria

BRYSON, GRAHAM & CO. | GROCERIES! CHOICE and CHEAP.

The Sam'l Rogers Oil Co. | RAILWAY OILS

393 Cowan Mrs Emily
401 Bishop Richard
403 Denmark Mrs M A
407 Smith George
411 Robert Oliver
415 Clark James
417 Hale J T
419 Gorman Francis
Wood yard
441 Boyce John
443-445 McGuire Mrs Annie, grocer

Lyon st intersects

Vacant lots
453 Thorpe John W
461 Currell James
463 Currell John
463½ Cannon John
465 Collins Mrs Louisa
465½ Hodgins Caleb
467 Myres Frederick
Vacant lots
481 Petitclerc Jos
485 McGee Alexander

Bay st intersects

House s e
501 Moffatt T P
503 Milne John
507 Moffatt John H
509 Carrigan Mrs Mary A
511 Vacant
513 Nay Harry
515 Vacant
519 Cockburn Mrs Euphemia
519½ Watters Wm
521 Johnson Mrs Jane
523 Morris John
525 Clarke Nicholas W
529 Murphy Patrick
531 Vacant
533 Beach H M
535 Richardson James
537 O'Connor Edward J
539 Mooney Patrick
547 Pilon Napoleon
551 Broker George
553 Whittier Wm T
Vacant lots
575 Clemow Hon Francis

Concession st intersects

593 Lewis Mrs Elizabeth

South side

Drill Hall
2 Benbow Thomas J

Cartier sq

Elgin st intersects

First Baptist Church
162 Link Nicholas
172 Nicholson Samuel
Morris Peter, boarding stable, r

Metcalfe st intersects

188 McMahon Daniel
194 Kirby Thomas H
196 Lane Henry D J
208 Mosgrove Mrs Alice
212 Fraser John
216 Fitzgerald Mrs Laura
218 Vacant
224 Hardie John
228 Brown Janet
232 Pratt James
234 Thomas Wm C
236 Vacant
238 Mahon John
240 Champness Weldon

O'Connor st intersects

256 Wright Miss May, dressmkr
258 Corning John L
264 Waller Edward
266 Warwick James
Vacant lots
274 Vacant
276 Fowler J H
278 Wagner Mrs Mary
Vacant lots
292 Jessop George W
296 McGillivray George, blacksmith
Unfinished building
302 Kirby Halder S
Store s e

Bank st intersects

312 Vacant
316 Vacant
324 Walters James
334 Fraser James D
336 Ross Hugh
338 Clarke Mrs Mary
342 Deymond Henry C
344 Kavanagh Michael
346 Stumbles Wm
350 Lagendre J B Z
352 Smith Mrs Mary
354 Scott Charles S

A lane

360 Bryson John A
362 Vacant
364 Vacant
368 Fitzgerald Wm
370 Ballantine Mrs Rose
372 Ruth Alex J
376 Dodd John
378 Porter Jessie

Kent st intersects

380 St Patrick's Asylum
414 Hume Mrs Jessie
418 Walklate Thomas

GUARDIAN ASSURANCE CO. of England | W. G. BLACK, Agent
Ontario Chambers, 48 Sparks St., Ottawa.

INSURE IN THE Co-federation Life Association | Guaranteed Capital and Assets $4,211,645.00. Policy-holders get 95 per cent. of NET PROFITS EARNED. HEAD OFFICE, TORONTO. W. A. LAMB, Agent at Ottawa.

COAL { All Kinds. Best Quality. } G. F. THOMPSON
27 SPARKS ST., opp. The Russell.
TELEPHONE 886.

The Anglo-American Loan and Savings Co. | Authorized Capital, $10,000,000 Subscribed Capital, - $270,000 | DR. SAMUEL GINNER Managing Director.
Head Office, 80½ Adelaide St. East, TORONTO

Maria—*Continued*
422 Wigmore James
424 Trotter J C
426 Walsh Robert
428 Harper Mrs Jane
430 Shanahan B A
432 Vacant
434 Kerrigan John
426 Wylie Miss H

Lyon st intersects

Vacant lots
456 Shaw Charles
458 Taylor Isaac B
Wood yard
474 Stoddart Thomas T
476 True Asher
478 Campbell Wm J
482 Campbell Wm J, boiler mkr
Stables

Bay st intersects

494 McGrath Mrs Sarah, gro
500 Kennedy Thomas
502 Milks Charles
Quinn Peter, rear
504 Jones Reuben
508 Cavingous Michael
510 McKillop Archibald
512 Ackland Wm T
516 McColl Hugh
520 McLaughlin Thomas
522 Johnson Charles
524 McCabe Patrick
Vacant lots
548 Snaith Robert

Percy st commences

566 Clemow Francis C
576 Burritt Alexander
584 Grant Allen

Concession st intersects

Private grounds

Cambridge st commences

Vacant ground
654 Blanchet Louis
656 Lynn John
658 Travers Peter
660 Lynn Mrs Mary

A lane

664 Argue Robert M
666 Townsend Charles
668 Townsend Stephen
670 Dixon Fred
672 McConnell G E

Albert st

Marlborough av, runs south from Theodore to city limits, third east of Rideau river, St George's ward.

East side
Not built on

West side
Private grounds
Vacant lots
Ammon Emile
62 Wingate Jonathan

Martineau, runs east for one block from 199 King, 1st north of St Patrick, Ottawa ward.

North side
House s e
Yards and sheds

South side
House s e
10 Brennan John
12 Servant Louis
14 Laurin Narcisse
18 Fardais Pierre
22 Labreche Mrs Marie
24 St George Joseph
28 Champagne Marcelle
32 Villeneuve Theodule
34 Guenard Antoine
36 Dionne F X
38 Dagenais Frederick
40 Bastien Joinais
42 Parent George
44 Dore Henri

Mary, runs south from Mutchmor to Centre, 1st west of Elgin, Central ward.

East side
Not built on

West side
Little John

Mason, runs north-east from Little Chaudiere road to Ottawa river, 3rd north of Wellington, Victoria

North side
Mechanicsville,
Mason Wm & Sons, lumber

South side
Murphy Mrs Mary

Metcalfe, runs south from 82 Wellington Victoria and Central wards.

East side
New departmental block
15 Hillman Edward W, saloon

BRYSON, GRAHAM & CO. | Grockery & Glassware.

HEINTZMAN PIANOS | Have always been awarded first premiums where ever exhibited. Bush, Bonbright & Co., Sole Agts., 153 Sparks St.

Sparks st intersects
Store s e
35 Cox George, engraver
37 Daniels Freeman I, propr Windsor Wine Vaults
37-45 Windsor House, Samuel Daniels propr
Queen st intersects
49 Foster Alfred, rest
53 Martin Alexander, dentist
55 Ottawa Chambers
Allan W C, janitor
61 Larden James, bdg hse
63 Dufresne Joseph I
67 Carroll Mrs Margaret
69 McNeill George
Albert st intersects
77-79 Buckley Patrick, livery
Slater st intersects
97 Gilmour John
107 Gillelan Thomas J
109 Rosenthal Aaron
111 Lambkin Mrs Mary A
113 Vacant
117 Lyon Mrs Margaret
121 McDonald Donald R
125 Bailey Rev Thorne
127 Edwards Oliver C
Maria st intersects
153 McGregor Prof C H, dancing school
Gloucester st intersects
House s e
175 Soper Warren
Nepean st intersects
181 Vacant
183 Gilmour Robert P
House s e
Lisgar st intersects
House s e
215 Vacant
Cooper st intersects
House s e
233 Perley George H
Somerset st intersects
House s e
251 Hughson Ward C
Maclaren st intersects
255 Burn George
Private grounds
283 Powell Capt Charles B
Gilmour st intersects
285 Ritchie Mrs G V
Private grounds
Lewis st intersects
295 Ross Crawford
297 Vankoughnet Lawrence
Vacant lots
Macdougall st ends
Vacant lots
329 Joliffe Orion J
Vacant lots
Lochiel st ends
Vacant lots
Ann st intersects
House s e
376 Lambe Lawrence
House s e
McLeod st intersects
Not open for one block
Argyle av intersects
Vacant lots
415 McCuaig Wm H
Vacant lots
Catherine st intersects
Vacant lots
C A R crossing
Isabella st intersects
Vacant lot
Goorge st ends
Vacant lot
Inkerman st ends
Vacant lot

West side

12 Merchants Bank of Canada, W Lake Marler mngr
14 Molsons Bank Chambers
Molson's Bank
Stewart McLeod, bar
O'Gara, MacTavish & Gemmell, barrs
Stewart Archibald, contr
Alexander F J, arch
Pennock J T, ins
Thompson S, messr
22 Nellis & Monk, barristers
Ottawa Brick Manufacturing Co
Bayly G M, arch
Union Assurance Society, C H Carriere agent
G N W Telegraph Co
Sparks st intersects
Dominion Methodist Church
Queen st intersects
58 Boulger George, restaurant
60 Charbonneau Pierre, barber
66 Vacant
68 Vacant
Albert st intersects
74-76 Belier Charles L, Hotel
92 Buchanan James
Slater st intersects
98-100 McPhee Wm, dentist
104 Vacant

JAMES HOPE & CO. | *Importers of Christmas and New Year Cards, Booklets, etc.*

TROY STEAM LAUNDRY CO. 123 Bank Street TELEPHONE 786

The Sun Life IS A CANADIAN COMPANY | Office, Russell House Block, 24 Sparks St. JOHN R. REID, Manager Eastern Ontario.

Metcalfe—*Continued*
108 Bell R B
112 Griffin George E
114 Gray Mrs Isabel
Maria st intersects
House s e
St George's Church
Gloucester st intersects
170 McNicol Mrs Anna
172 Mc Cullough Vincent
172 Carrigan Mrs E
Nepean st intersects
180 Birkett Thomas
188 Gwynne Hon John W
Lisgar st intersects
196 Bronson Frank P
House s e
Cooper st intersects
White Mrs Ella
232 Ouimet Hon J A
Somerset st intersects
236 Carling Hon John
252 Maynard Martin W
Maclaren st intersects
Moore Edward D
278 Ferguson Alexander
280 Lee Mrs Harriett L
Gilmour st intersects
Lewis st intersects
296 Borbridge Samuel W
Vacant lots
Waverley st commences
320 Vacant
324 Wardrope John W
326 Gorman Rev James F
330 McRae Hector
336 Gerald Wm J
Frank st commences
Vacant lot
Ann st intersects
376 Lowe George
378 Sproule Joseph
384 McCann Patrick G
396 Morris James
House s e
McLeod st intersects
Not open for one block
Argyle av intersects
House s e
Catherine st intersects
Vacant lots
C A R crossing
Isabella st intersects
Vacant lot
Jane st commences
Creek crosses

Metcalfe sq, junction of Sussex and Dalhousie streets, Ottawa ward.

North side
Vacant lots
15 Keefer Mrs Grace
35 MacCraken J Stewart
Private grounds

South side
Vacant lots
20 Henry Robert
22 Savage Samuel
Vacant lots

Middle, (Victoria Island) runs west from Ottawa river to Bridge, Victoria ward.

North side
Lumber piles
123 Beauchamp Joseph
Lumber piles
135 Ring David
137 Church Thomas
Mill st intersects
Bronsons & Weston, sawmill
Lumber yard
203 Vacant
207-209 Victoria Foundry
Electric Ry power house

South side
Lumber piles
122 Groulx Joseph
124 Hill Samuel
Pelletier Arthur
Vacant rear
Lemay Telesphore, rear
130 Vandusen Frank
Bernard Richard, rear
132 Fortin Francois
134 Groulx Stanislas
136 Gravelle George
138 Raymond Mrs Marguerite
140 Parent Moise
Mill st intersects
150-156 Bronsons' & Weston Lumber Co
Stables
170 Derraugh John
174 Ford Vital, bdg hse
178 Philion Alexandre
Vacant houses (2) rear
Boivin Firmin, rear
Swale Wm, rear
186 Blais Honor
Blais Mrs Rosailia, bdg hse
194 Upper Ottawa Improvement Co
Madawaska Improvement Co
Quinze Rapids Improvement Co

McRAE & CO., 58 Queen E. | Contractors' and Miners' Supplies, Howe Scales, Pig Iron, Coal.

BRYSON, GRAHAM & CO. | SILKS AND DRESS GOODS

The Sam'l Rogers Oil Co. | PHOTOGENE LAMP OIL
Burns in Common Lamps.

202 Robertson Peter, blacksmith
206 Victoria Foundry Co
Electric Ry store house

Mill, (Victoria Island) runs south from Ottawa river, first east of Bridge st, Victoria ward.

East side
Private grounds
Middle st intersects
13 Ladouceur Abraham
15 McDonell John
Lumber piles
Bronsons & Weston, sawmill

West side
Sawmill
Middle st intersects
2 Bronsons & Weston, s e
4 Bronsons & Weston, up river office
Standard Electric Co power house
Lumber piles

Mill, runs east from Little Cheudiare Road to C P R track second north of Wellington, Victoria ward.
Not built on

Mill Lane, runs south from 30 Besserer to Court, St George's ward.
Not built on

Molson's Chambers, see 14 Metcalfe street.

Monk, runs south from Mutchmor, first west of Bank, Wellington ward.
Not built on

Montreal, (Le Breton Flats) runs west from Ottawa river to 139 Bridge, Victoria ward.

North side
Standard Electric Co storehouse
Bronsons & Weston's saw mills
Mill st ends
75-69 Storehouse
Lumber piles
Nichol Wm
Lumber piles

South side
Lumber piles
96 Denison George
Stables
Lumber piles

Mosgrove, runs south from 50 George to the Canal, St George's ward.

East side
Packing house s e
5-7 Vacant
9 Parnell John H, dentist
Steinbury Miss Mary
Store s e
Rideau st intersects
Side entrances
Besserer st intersects
House s e
A lane
39 Hepinstall Mrs Mary, boarding
Vacant lots
67-69 Harris George A, forwarder
Ottawa Forwarding Co (ltd) The

West side
Vacant lot
Rear entrances
Rideau st intersects
Private grounds
40 Stewart George
42 Roger Joseph
Besserer st intersects
Hotel s e
Rear entrances
60-62 Jones A W, boat bldr

Munroe, runs west from Bell to Division, second south of Sophia, Dalhousie ward.

North side
Vacant lot
11 Vacant
15 Armstrong Mrs Ann, gro
17 Yelland Wm
Bodgener Wm
House s e
LeBreton st intersects
House s e
45 Stimpson Thomas
57 Vacant
House s e

South side
2 Mount Sherwood Post office
Moore Wyman
4 Dunn Guy
10 Vacant
12 Yelland Mrs Catherine
18 Rourke John
House s e
LeBreton st intersects
Store s e

All the most approved plans of Life and Endowment Assurance are issued by the CONFEDERATION LIFE ASSOCIATION | W. A. LAMB, District Agent, 36 SPARKS ST., OTTAWA. Ask for Rates and full particulars.

GUARDIAN ASSURANCE CO. of England | W. G. BLACK, Agent Ontario Chambers, 48 Sparks St., Ottawa.

COAL { All Kinds. Best Quality. } G. F. THOMPSON
27 SPARKS ST., opp. The Russell.
TELEPHONE 236.

The Anglo-American Loan and Savings Co. | Authorized Capital, $10,000,000 Subscribed Capital, - $270,000 | DR. SAMUEL GINNER Managing Director.
Head Office, 60½ Adelaide St. East, TORONTO

Munroe—*Continued*
Unfinished house
48 Allan W E
52 Hope John
58 Vacant
House s e

Muriel, runs south from Mutchmor to Centre, first east of Concession, Wellington ward.

East side
Vacant lot
Brimer John
Vacant lots

West side
Not built on

Murray, runs east from 445 Sussex to King, first south of St Patrick, By ward.

North side
Hotel s e
13 Poithier Cyrille, barber
15 Turgeon Joseph
17 Leteau Mrs M L, confy
19 Noel Joseph O
21-23 Ranger T, bdg h
25-31 Clarence Hotel, Telesphore Lemay, prop
33-35 Leon Lebonte, bdg h
37 Choquette Doris, bdg h
39 Noel Damase, shoemkr
41-43 Perth Joseph, bdg
45 Lacoste Napoleon
45½ Philion Philbert
47-49 Chenier George, bdg h
51-53 Lepine Samuel, cab owner
55-57 Brisson Dolphis, bdg h
61-63 Whalen Mrs Lucy, bdg h
65 Desmarais Leonard, shoemkr
69 Lafontaine George, barber
71 Larose Marcellin
Larose Mrs M, grocer
73 Langevin Mrs Mary
75-77 Langevin & West, boots and shoes
A lane
81-83 Norman Frank, bdg h
85 Haggart James
87 Lebelle Joseph
89 Duhamel T
91 Bourque F X
93-95 Bisson Mrs Mary, grocer
Vacant lots
107 Duhamel Demagenaud
109-111 Duhamel Louis, carriage mnfr
113 Dubois Alexandre
117 Carisse Edouard
119 Gauthier Allan
121 Hurtubise Wm, cabman
Dalhousie st intersects
125-131 Store s e
Storehouse
145 Congregation de Notre Dame
Beland Napoleon
151-165 Grey Nuns Separate School
167 O'Farrell Michael J
171 Lemieux Edmond
173 Carroll Martin
185 McCarthy Rev Canon
St Bridget's Church r e
Cumberland st intersects
Separate School s e
207 Faubert Pierre
209 St Pierre Wilfrid
211 Letellier Edouard
213 Jett Eugene
217 Tallon Mrs Elizabeth
219 Sevigny Napoleon
221 Weston Benjamin
223 Sevigny Norbert J
227 Ayott Mrs Cleophe
231 Cote Joseph
St Bridget's separate school
King st intersects
Vacant lots
Landry Joseph
Vacant lots
Nelson st intersects
Vacant lots
441 King Charles
443 Baulne Joseph
Friel st intersects
Charbonneau Nepoleon
Sauriol Napoleon

South side
2-8 Leblanc & Lemay, shoemkrs
10-12 Leger Mrs Desire, photo
16 Lacroque Alphonse
18-24 Lauzon E E, hotel
26 Charbonneau Francois
28 Landreville Venance
30 Vacant
32 Landreville Charles
34-40 Martel George, prop Ottawa house
42-44 Gagnon Henri,, bdg hse
46-48 Landriau Theophele
50 Morris Mrs Mary
52 Ouellet Jacques
54-56 Vacant
56½-62 Renaud W B & Co, props
Canada hotel
Barrett st commences
Hotel r e
76 Laugevin Mrs Rose

BRYSON, GRAHAM & CO. | CARPETS and OIL CLOTHS

Karn Pianos | Renowned for their durability, strength and power of standing in tune. Sold only by Bush, Bonbright & Co., 158 Sparks St., Ottawa.

78 Thibert Beloni
80 Auclair Odilon
82 Leclere Osias
86 Langevin Augustin
90 Diagnault Augustin
92 Vacant
94 Dorion Mrs Victorine
96 Guertin Wm H
98 Gibb George
100 Labelle Joseph
102 Tighe Richard
104 Nolan Moses
106 Duhamel Louis, carriagemkr
116 Vacant
118 Kane Patrick
124-126 Hotel s e

Dalhousie st intersects

House s e
136 Portugal Wm
138 Kurs Joseph
140 Royer Joseph
142 Blais Joseph
144 Burke John P
146 Cote David
148 O'Neil Hugh
152 Gagne Napoleon
154 Gauthier Ernest
156 Rathier Raphael
158 Major S J
160 Vezina Jacque
162 Taylor Charles
164 Bonenfent Wm
166 Carroll Thomas
168 Butler Anthony
172 Davis Wm A
174 Cloran Miss Eliza
176 Moffatt Thomas
178 Littleton Mrs Margaret
180 McDonald Mrs Nellie
182 McHugh Mortimer
184 Gravelle F X
Yard.
192 Putry Alfred
194 Cyr Mrs Angelique
196 O'Keefe John C, contr
198 Provost Bros, gros

Cumberland st intersects

Vacant lots
208 Rouleau Benoit
210 Gravelle Napoleon
212 Vosberg Henry
214 Crowe Thomas
216 Ryan Roderick
218 Cox Edwin
220 Cartwell Mrs Mary
222 Larose David
224 Couvrette Philippe
226 Belanger Edmond T
230 Jubinville Cyrille
234 Jette Mrs Sophie
236 Boese Mrs Bridget
238 Larkin Mrs Ellen
240 Larkin Michael
242 Leduc Olivier
Vacant lot

King st intersects

260 Doolan John
Vacant lots

Nelson st intersects

Vacant lots
Factory s e

Friel st intersects

Vacant lots
Gravelle Antonie
Duprat Joseph
Paquet Fabien
Vacant house
Dagenais Francois
Lefebvre Arsene
Lefebvre F X

Mutchmor, runs west from Elgin to Concession, first south of Patterson Creek, Central and Wellington wards.

North side

Private grounds
Vacant house
Vacant lots

Bank st intersects

Private grounds

South side

Vacant lots
Little Henry
Horn Mrs Albertina
Howse Edward

Adelaide st intersects

Nitzke Henry
Laflamme Magloire, jr
House s e

Ann st commences

Vacant lots

Bank st intersects

Vacant lots

Monk st commences

Vacant lots
Chamberlain Horace W
Radmore Frederick
Vacant lots
Presland Edward
Campbell Archibald
Chamberlain James R
Stables
Ackroyd Edward
Bothwell Mrs Elizabeth
Private grounds

James Hope & Co. | COPYING PRESSES, COPYING BOOKS, COPYING BRUSHES.

BRITISH AMERICAN DYEING CO. | Gold Medallist Dyers and Cleaners | 123 Bank St. TELEPHONE 708

The Sun Life Office, Russell House Block, 24 SPARKS ST. | Low Rates, Good Profits and the Most LIBERAL POLICY IN THE WORLD [JOHN R. REID, Manager Eastern Ontario.

Mutchmor—*Continued*
Ross Alexander
Lewis Joseph H
Craig st commences
Vacant lots
Fowler Abraham
Albert John
Garrett Glenholme
Vacant lots
Concession st

Nelson, runs south from 410 St Patrick to Templeton, By and George's wards.

East side
Store s e
13 Vacant
Murray st intersects
35 Lavoie Jean
37 Vezina David
39 Turpin Joseph
41 Goyer Noe
43 Landry Felix
45 Vacant
47 St Aubin Dolphis
49 Rivet Calixte
51 Beaudry Michel T, gro
Clarence st intersects
57 Winters Leonard, gro
77 Flatters John H
79 Cuddie Thomas
83 Winters Leonard
87 Berry Thomas
91 Devaney James
93 Wotley Henry
95 Paquet Theophile, wood
103 Leduc Benj
107 Carriere Alderic, wood
107½ Marier Joseph
109 Couvillon Octave
113 Dagenais Joseph
119 Daoust Joseph
121 Dion Israel
123 Gauthier Mrs M B
125-127 Iliff Samuel
139 Thompson James A, express
143-145 Dagenais, carpntr
149 Dagenais Mrs Marie L
Vacant lots
Rideau st intersects
House s e
Private grounds
Besserer st intersects
House s e
Vacant lot
House s e
Daly av intersects
House s e
House s e
Stewart st intersects
House s e
Private grounds
Wilbrod st intersects
Private grounds
Sheds
Private grounds
Theodore st intersects
House s e
Vacant lots
309 Murphy Thomas
Guillet Modeste
Vacant lot
Osgoode st intersects
Vacant lot
Somerset st intersects
Vacant lot

West side
House s e
18 Delisle Elzear
20 Baulne Leon
22 Laudry Victor
24 Chartrand Mrs Delphine
Murray st intersects
34-46 Vacant houses (7)
Store s e
Clarence st intersects
58 Whitney Mrs Mary
60 Casey George
62 Betts Edward S
64 Cowieson James
64½ Brown John
66 McLaughlin Patrick
68 Hedley James
68½ Danis Henri
Deslauriers Alphonse H
70 Davis Thomas
72 Mahoney Miss Catherine
74 Whittey Patrick
76 De Beaumont Joseph
78 Leathrame Jeremiah
80 Quinn Mrs Honora
82 Nadeau Alphonse
84 English Thomas
86 Landry Henri
88 Carrier Moses
90 Lauzon Alderic
96 Proulx Hyacinthe
Marquis Napolean
100 Giroux Louis
106 Topley Mrs Ann D
108 Perry James, contr
118 Warner Wm
120 Hollington James
124 Clark Andrew
126 Troughton Lea
128 Vacant

McRAE & CO., 58 Queen E. | Drain Pipes, Pig Iron, Cement, Etc.

BRYSON, GRAHAM & CO. | MEN'S SUITS. BOYS' SUITS

The Sam'l Rogers Oil Co. | American Coal Oils

132 Vezine Napolean
134 Champagne Louis
136 Welch David A
144 McGuire John C
146 Brien John
150 Edwards Wm H
House s e
Rideau st intersects
Private grounds
House s e
Besserer st intersects
Private grounds
Daly av intersects
Private grounds
236 Thorne Wm
Private grounds
Stewart st intersects
House s e
260 Norris John
262-264 Grieves Mrs Mary
266-268 Grieves James N, gro
Wilbrod st intersects
274 Lambert James T
276 Vacant
280 Keys Mrs Mary
286 Marmette Joseph
288 Richardson Thomas J
292 Arnold Wm
House s e
Theodore et intersects
Vacant lots
Osgoode st intersects
Vacant lots
Somerset st intersects
Vacant lots
Templeton st

Nepean, runs west from 180 Elgin to Concession, Central and Wellington wards.

North side

House, s e
11 Vacant
13 Vacant
17 Moffat Robt McG D
19 Vacant
27 O'Brien David, phys
House s e
Metcalfe st intersects
Private grounds
85 McLennan Andrew
87 Young Mrs Kate
89 Campbell John
91 Moore J C
95 Sparham W F
97 Ince Col Geo V
101 Robertson Alex
103 Brown James
105 Harrison Luke
107 Courtney John
121 Fellows George R
Private grounds
125 Walsh Major J
O'Connor st intersect
Vacant lot
137 Dewar George J
143 Cowan Richard W
Vacant lots
177 Dalglish James A
A lane
Store s e
Bank st intersects
195 Seale Wm
197 Troy Joseph
Side entrances
201 Kingsland Mrs Annie
203 McKay Murdoch D
211 Higginson S Boyd, uphlstr
213 McPhee Daniel
219 Hill T J, blksmth
221 Miller John
223 Thompson James H
227 Bradley Wm G
237 Moyer Isaac W
Vacant lot
245 White Mrs Mary
247 Stubbs James A
249 Wheatley Richard
251 Scanlon John
A lane
255 Smeaton James
Store s e
Kent st intersects
Church s e
Whelan Rev M J, P P
Catholic Lyceum
307 Binks Wm J
309 Ross James M L
313 Curtis Nathan W
315 Currie Francis
Lyon st intersects
325 Corridan Edward
Sheds
333 Armstrong Robert E
335 Thomson Alexander
337 Mullin John C
343 Pratt Horace
347 Wilson James
351 McKay William
357 Lafranchise Louis
359 Hardy Francis
Bay st intersects
383 Hunter David
385 Prenter William
387 Pearce John R
391 Pinhey Mrs Catherine
403 Clark Herbert

All the most Approved Plans of Life and Endowment Assurance are Issued by the Confederation Life Association. ASK FOR RATES AND FULL PARTICULARS | W. A. LAMB, District Agent, CENTRAL CHAMBERS

GUARDIAN of ASSURANCE CO. England | W. G. BLACK, Agent Ontario Chambers, 48 Sparks St., Ottawa.

COAL { All Kinds. Best Quality. } G. F. THOMPSON
27 SPARKS ST., opp. The Russell.
TELEPHONE 288.

The Anglo-American Loan and Savings Co. | Authorized Capital, $10,000,000 | Subscribed Capital, - $270,000 | DR. SAMUEL GINKER Managing Director.
Head Office, 50½ Adelaide St. East, TORONTO

Nepean—*Continued*

405 Vacant
411 Moore Howard
413 Roger George
Vacant lots

Percy st intersects

Store s e
427 Kennedy John
433 Lawson Alexander
441 Marlette Joseph
451 Ninninger Alexander
453 Racine Peter
Vacant lots

South side

House s e
20 Allison Mrs Maria
26 Beament Thomas
28 Stewart Douglas
34 Allan Miss Catherine
36 Vacant
40 Garland John M
House s e

Metcalfe st intersects

House s e
84 Taylor Mrs Mary H
86 Vacant
94 Cheney Samuel T
98 Jackson Josias B
100 Vacant
104 Skells Err S
106 Vacant
108 Simpson Miss Augusta M
110 Vacant

A lane

House s o

O'Conner st intersects

Vacant lot
142 Drummond Mrs E
144 Bennett W E
146 Thorne Stephen S
148 Laughton George
152 Hanrahan Joseph F
156 Taylor Mrs Eliza
164 Brown Robert A
168 Lester Wm H
170 Moreland Wm
174 Palmer Henry
176 Foster James
180 Musgrove Joseph A
Store s e

Bank st intersects

204 White Joseph
206 Vacant

A lane

208 Brady James
210 Merritt Mrs Catherine
212 O'Keefe Wm
214 Cross Samuel
216 McKenna John
216½ Hay James C
218 Osbourn Mrs Eleanor
220 Neving D R
222 Calvert John
224 Buchner Mathew
226 Hearl Wm
234 Barnes Robert
236 Vacant
238 Mahony Miss Honora
242 Martin Frank N
246 Farrell James

A lane

House s e

Kent st intersects

262 Coghlan James
266 Byrne Martin
276 Denault Joseph
St Patrick's school
302 Byrne Edward
304 Donnell John
306 Douglas Mrs Ann
House s e

Lyon st intersects

324 Quain Redmond
326 Hutcheson James E
338 Doherty John H
342 Barrett John
352 Quinn Patrick
356 Watts Edward
358 Dunning Raymond
360 Cash Peter
362 Carey Francis
364 Mathers Mrs Ellen
368 Doran James
Store s e

Bay st intersects

374 Gourley Rev John
376 Elbourne George
368 Vacant
380 Scott John J
382 McGregor Robert
390 Christie Samuel H
392 Babington Frederick W
394 Kent Joseph
396 Oxley Mrs Rose
398 Tapp George
404 Vacant
404¼ Peeters John
404½ Peeters John F
406 Holmes Daniel
406½ Peeters Charles
Vacant lot
410 Vacant
412 Finlay John
House s e

Percy st intersects

428 Holland Mrs Teresa

BRYSON, GRAHAM & CO. | BLANKETS & FLANNELS

HEINTZMAN PIANOS | Used in all the leading Educational Institutions. Bush, Bonbright & Co. Sole Agents, 158 SPARKS STREET.

432 Lanouette Achille
432½ Hickson John
434 Hickson Robert J
440 Donohue James
444 Casey John
446 Martel Jule
450 McCormick Wm
452 Heney Fred F
454 Betts Isaac
Private grounds
House s e

Concession st

Nepean Point, on east bank of Ottawa river, north of St Patrick st, Ottawa ward,
Thompson George G, caretaker

Neville, runs west from Canal to Robert, Central ward.

North side

1 Jacobi Oscar
5 Neville John
29 Waller J J
41 Neville Wm

South side

Lumber yard
30 Brown Hiram
32 Turner Frank
34 Wright Mrs Sarah
42 Graham John
Suave Henry, rear

Nicholas, runs south from 138 Rideau to city limits, St George's ward.

East side

Store s e
7-11 St Lawrence Hall Hotel, Toussant Trudel & Co, props
Landreville Charles, billiards
13 Desloges Napolean
Delong George
15-19 Storage
21-23 Rogers S & Son, undertakers
Pepper Edward J, engr

Besserer st intersects

25-27 Baldwin Bros, gros
29 Smy Thomas
29½ Keating Mrs S
31 Ottawa Havana Cigar Co
Hotel s e

Daly av commences

Court House, Co of Carleton
County Clerk's office
Charles Macnab, clerk
County Crown Attorney's office
Robert Lees, Q C, Co Crown Atty
Clerk of the Peace office
Robert Lees, Q C, Clerk
Lees & Lees, barrs
County Treasurer's office
Wm Cowan, treasurer
County Court office
J P Featherson, clerk
Surrogate Court
J P Featherson, registrar
Master in Chancery office
W M Matheson, master
Sheriff's office
John Sweetland, M D, sheriff
First Division Court
J R Armstrong, clerk
Public School Inspector's office
County of Carleton
Archibald Smirle, inspector
John Dawson, custodian
County of Carleton gaol
Wm Kehoe, governor

Wilbrod st intersects

103 Cleary Patrick J, gro
105 Desjardins Charles
107 Grand Edward
109 Unger Frederick
111 O'Toole John
113 Wallace James
115 Leyden Patrick G
117 McVeigh Mrs Emma
119 O'Toole Mrs Catherine
121 Brooks John
125 Redmond John
127 Mullins John
129 O'Leary Michael, contr
131 Roy Charles
133 McQuinn Mrs Elizabeth
McQuinn Miss E, dressmkr
135 Gallagher Philip
137 Flawn Thomas
139 Hudon M B
141 Waterton Charles, gro

Theodore st intersects

House s e

A lane

157 Bliss C F
173 Brown James F
187 Bureau Alfred
189 Senecal C Omer
191 DesRiviers McGill
195 Odell Clarence H

Waller st ends

213 MacCormac M C
219 Cowan Wm

Osgoode st commences

Vacant lot

TROY STEAM LAUNDRY CO. 123 Bank Street TELEPHONE 786

James Hope & Co. | Stylographic and Fountain Pens always in stock.

The Policies of the SUN LIFE are absolutely unconditional | Office, RUSSELL HOUSE BLOCK, 24 SPARKS ST. JOHN R. REID, Mngr. Eastern Ontario

Nicholas—*Continued*

233 Waller Mrs Jane
241 Kingston Alfred G
245 Wall Wm
251
253 Macdonald A B, auctioneer
255 Vacant
Vacant lots
267 Kealy Mrs Mary
271 Vacant
275 Bell Wm
281 Vacant
283 Malone Michael H
285 Fitzsimmons Mrs Mary
Beers Mary J R, r
Jordan John, r
285½ Vacant
289 McCourt Miss Mary
291 Taylor Wm
293 Vacant
295 Hughes James
297 Vacant
305 Foss Auguste
Vacant lots
325 Holloway Mrs Elizabeth
Vacant lots
361 Ness Wm
Vacant lots
381 Kane Mrs Margaret
381½ Doran John
Vacant lots
409 O'Donnell Patrick
459 Kiely Michael

West side

Store s e
10 McGilton Thomas, shoemkr
10½ Cooper Mrs N, millinery
Vacant lot
18 Kehoe John, feed
20 Vacant
22 Strang John, painter
24 Morgan Edward, plmbr

Besserer st intersects

26-28 Osgoode Hall, hotel
Vacant lots
66 City Registry Office, A Burritt, registrar

Court st commences

Marble yard
90 Raymond Charles
92 Cole Mrs Mary
94 DeRinzy Wm E

A lane

96 Atkinson Wm
98 Dougherty Andrew
100 Hawkins Wm
102 Desormeau Michel

Wilbrod st intersects

104 Delaney James
106 Merkley L L
108 McStravick Thomas, sr
110 McGilton Allan
112 Finnerty Capt John
114 Shehan John
116 Vacant

St James st commences

124 Walker James
126 Corrigan Wm
128 Graham Henry
130 Mathieu George
132 McGahey John
134 Doran Wm
136 Doran Michael
144 Rothschild Emanuel

Theodore st intersects

Vacant lots
152 Rooney Edmund F R
154 Rabin Edward
156 Fortier J O
158 Odell Mrs Adeline
164 Nolin L Hubert
170 Coffey Patrick J
174 O'Leary John, contr
180 Barette Joseph
182 Pigeon Hermidas
184 Gamble Samuel
190 Holcomb Sterling H
194 Finlay Wm
200 Currier Lewis D
202 Harvey Adam
208 Lalonde Francis
210 Vacant
212 Kane James
214 Harrison Wm
216 Baker Wm C
220 McCann Patrick
222 Bowes Thomas
236 Clancy Martin
238 Kane Mrs Mary A
240 Starrs Robert A
244 Harrington Michael
248 Gorman James
250 Vacant store
252 Wall John
254 Carnworth Wm
256 Barrett Mrs Mary
258 Roxborough Thomas
260 Harris George A
264 Dawson James
Vacant lots
314 Doran John
Vacant lots

City limits

McRAE & CO., 58 Queen E. | COAL

BRYSON, GRAHAM & CO. | Ribbons and Laces

The Sam'l Rogers Oil Co. | COTTON WASTE WHITE WAX.

Norman, runs west from Division, first south of C A R crossing, Dalhousie ward.

North side

Parsons Mrs Mary J
Vacant lots

Rochester st intersects

Vacant lots
49 Jones John
55 Fleurent Simon
57 Parson George
61 Faron Joseph
65 Bellefeuille Olivier
67 Dumouchel Osias
71 Boville James
Lumber yards

Preston st intersects

Vacant lots
133 Dawson Thomas
135 Vacant
Vacant lots

South side

House, s e

Rochester st intersects

54 Riopelle Damase
60 Fregin Emile
64 Fregin John, grocer
72 Beattie Wm
Lumber yards

Preston st intersect

Vacant lots
122 Renaud Jean Bte
Vacant lots

Notre Dame, runs south from 402 St Andrew to St Patrick, Ottawa ward.

East side

Private grounds
51 St Ann's School (Grey Nuns)

West side

House, s e
10 Millette Mrs Marie
12 Gagne Napoleon
14 Boivin Mrs Elisabeth
16 Labonte Mrs Agnes
Vacant lot
26 Millette Louis
28 Cannnel Mrs Emma
Millette Jeremie, rear
32 Dugas Joseph O
34 Faucher Pierre
36 Ausaut Francois
38 Robert Charles
40 Blais Edmond
44 Robinson John
46 Pooley Mrs Ann
50 Dube Arthur

O'Connor, runs south from 142 Wellington to city limits, Central ward.

East side

5 Victoria Chambers
7 Grist Henry, solicitor of patents
9 Bureau A & Freres, printers
11-13 KingW H, hotel
15 Celtic Benefit Association

Sparks st intersects

33 Ottawa Business College, Keith & McLaurin, props
35 Bryson, Graham & Co, grocers
37 Y M C A, F J Fedarb, secretary

Queen st intersects

45 Vacant
47 Logan Miss Louisa
49 Burch D S, engraver
Marcoux Miss G, drsmkr
55 Shuttleworth Mrs Annie
61 Bartlett Mrs Elizabeth
63 Linehan John
67 Grant Mrs K A, bdg
69 Finn Miss Margaret

Albert st intersects

71 Davidson R D, bdg hse
73 Ross Mrs Elizabeth, bdg hse
75 Harris Mrs Louisa
77 Woodrow James, bdg hse
79 Stanford Wm
83 Graham Mrs Jane, bdg hse
85 Atkinson Wm
91 Reid James

Slater st intersects

Vacant lots
107 Hardy Miss Catherina
111 Vacant

A lane

115 Vacant
119 Vacant
Vacant lots

Maria st intersects

131 Moore Mrs Ellen

A lane

143 Vacant
145 Hunton Mrs Amelia
149 Little Wm C
151 Willoughby, S J
153 Roger Wm

Gloucester st intersects

House s e
Private grounds
House, s e

Nepean st intersects

179 Klock Wm H physician
191 Mountain George A
193 Saunders Edward

CONFEDERATION LIFE | Policies are NON-FORFEITABLE and INDISPUTABLE after TWO years. Claims are Paid IMMEDIATELY on receipt of proofs. W. A. LAMB, Agent.

GUARDIAN ASSURANCE CO. of England | W. G. BLACK, Agent Ontario Chambers, 48 Sparks St., Ottawa.

COAL { All Kinds. Best Quality. } G. F. THOMPSON
27 SPARKS ST., opp. The Russell.
TELEPHONE 236.

O'Connor—*Continued*
195 Fripp Charles D
199 McArthur James J
201 Avery Frederick W
Lisgar st intersects
House s e
Private grounds
Cooper st intersects
House s e
Private grounds
House s e
Somerset st intersects
House, s e
Stables
265 Daley Hon Thomas
Maclaren st intersects
267 Thompson George
271 Clarke James
281 Thistle Miss Louise
Gilmour st intersects
House s e
Private grounds
Lewis st intersects
Street not open
Ann st intersects
377 Thorne James
381 Macauley Miss Margaret
383 Orde John F
Vacant lots
McLeod st intersects
Vacant lots
Argyle av intersects
House s e
Private grounds
Cathevine st intersects
Private grounds
C A R Crossing
Isabella st intersects
Vacant lots
Metropolitan Athletic Grounds

West side
8 Smith Sir Donald A
12 Seybold J A & Co, s e
Sparks st intersects
Polin N L, s e
32 "The Avondale," S W Mills, prop
36-40 Garland J M, whol dry goods
42-44 Harris & Campbell, furn mfrs
Queen st intersects
Dominion Fisheries Exhibition
National Art Gallery
58 Booth Mrs J C, baker
60 Weeks A J
64 Adams Mrs Amelia, mus tchr
66 Brown G E
68 Millar George J, grocer
Albert st intersects
72 Vacant
76 Vacant
78 Phillips John A
80 Ringland John M
84 McCallum Mrs Fanny
90 Turner Edward
92 Cousins W C, phys
Wotley Frederick
94 Rajotte Mrs A
96 Vacant
100 Dwyer John H
104 Sharp Mrs Lizzie
106 Brouse John A
108 Miller George J
110 McGuire Jos E
114 Hogan Denis
116 Reardon Hugh J
118 O'Keefe Mrs Ellen
120 Tompkins Francis E
122 Vacant
126 McGillivray George
Maria st intersects
138 Brown Wm W
A lane
House s e
Gloucester st intersects
154 May Thomas
168 Kennedy James, livery
Vacant lots
Napean st intersects
Vacant lots
196 Haycock Miss Mary E
198 Gairdner Mrs Christina
200 Hutchison George
Lisgar st intersects
204 Ells Robert W
206 Romain Mrs R
222 Pratt Abraham
Cooper st intersects
226 Stackhouse Charles G
234 Kearns Wm
236 Gliddon Wm S
238 Cuzner Wm J
Somerset st intersects
240 Kenly Mrs Isabella
248 Spittal Alexander
254 Mothersill George A
Maclaren st intersects
Angers Hon A R
278 Moore Rev Wm
280 Perley G E
282 Christie Wm J
Gilmour st intersects
House s e
Lewis st intersects
Street not open
Ann st intersects
Ulva terrace commences

The Anglo-American Loan and Savings Co. | Authorized Capital, $10,000,000 | Subscribed Capital, - $270,000 | DR. SAMUEL GINKER Managing Director.
Head Office, 60½ Adelaide St. East, TORONTO

BRYSON, GRAHAM & CO. FURNITURE & HOUSE FURNISHINGS

BELL ORGANS | The old reliable firm. 95,000 now in use.
BUSH, BONBRIGHT & CO., 158 Sparks St., Ottawa.

382 Maxwell John J
384 Jenkins Mrs Elizabeth
386 Miller Mrs Hannah
388 Wheeler Mrs Josephine
McLeod st intersects
Vacant lots
Argyle av intersects
Private grounds
Catherine st intersects
Vacant lots
C A R crossing
Isabella st intersects
Vacant lots
Jane st intersects
Metropolitan Athletic grounds

Oregon, runs west from 170 Bridge to the river, Victoria ward.

North side
Lumber piles

South side
Lumber piles
Stable
Sherwood st commences
House s e
A lane
Unfinished bldg
Broad st commences
C P R tracks end

Ormeau Terrace, see 101 Florence street.

Osgoode, runs east from 219 Nicholas to the Rideau river, St George's ward.

North side
House s e
Vacant lot
15 Belanger Saxton
17 James Jacob W
Dufferin rd ends
Vacant lot
59 Kerr Dawson
Vacant lot
67 Seguin F O
Cumberland st ends
House, s e
Private grounds
House s e
College av intersects
House s e
Gardens
House s e
King st intersects
House s e
Vacant lot
113 Langford W H
Henderson av intersects
Vacant lots
Nelson st intersects
Vacant lot
Sweetland av intersects
Vacant lot
Russell av intersects
Vacant lot
Chapel st intersects
House s e
Vacant lot
Blackburn av intersects
Vacant lot
Goulburn av intersects
Vacant lot
Marlborough av intersects
Vacant lots
Salisbury av intersects
Vacant lots
Riverside av intersects
Vacant lots
Rideau river

South side
House s e
20 Gruson Jacob
26 Kritch Charles
Cumberland st intersects
Vacant lots
College av intersects
98 Burke Dennis
100 Desloges Frank
102 Doran Wm, jr
104 O'Connell Philip
108 Merritt James
Vacant lots
King st intersects
Vacant lots
Not built on to Rideau river

Ottawa, (Le Breton Flats) runs west from 46 Lett to Broad, Victoria ward.

North side
9 Robillard Phileas
13 Clark John
15 Miner Christophe
Lloyd st intersects
37 Mooney Frederick W
41 Mooney Alexander A
Bridge st intersects
51 Vacant
53 Vacant
53½ Ross Mrs Sarah L, fruits
57 Dionne F X
59 Vacant
61 Shannon Lawrence P
Sherwood st ends

JAMES HOPE & CO. { IMPORTERS OF Visiting, Wedding & Invitation Cards.

BRITISH AMERICAN DYEING CO. | Gold Medallist Dyers and Cleaners | 123 Bank St. TELEPHONE 786

THE SUN LIFE | Policies are WORLD WIDE as to Residence and Travel
Office, RUSSELL HOUSE BLOCK, 24 SPARKS ST.
JOHN R. REID, - Manager Eastern Ontario.

Ottawa—*Continued*

79 Fraser James
81 Charlebois Charles
83 Goulet Amable
87 McGibney Samuel
89 Sabet Dominic
Unfinished bldg

South side

Vacant lots

Lloyd st intersects

30 Schultz Louis
32 Carbeille Pierre
36 Murphy Edward J

Bridge st intersects

50-52 Boileau Leon, wines and liquors
54 Sarasin Joseph
56 Gauthier Thomas
58 Behan Patrick
60 Neill John
64 Ouellet Francis
72 Pare Israel
Vacant lots
90 Daoust Damase
92 Vacant
Hotel s e

Broad st

Pamilla, runs west from Division to city limits, second south of C A R track intersecting Rochester at 535, Dalhousie ward.

North side

Vacant lot
Vacant houses
Vacant lot
19 Labelle Francis
21 Boyer Joseph
49 Vacant

Rochester st intersects

House s e
Vacant lots
65 Plouffe Pierre
73 Lalande Felix
Lumber piles

Preston st intersects

Vacant lots
117 Chugg Philip E
Vacant lots

South side

14 Villeneuve Alexander
Private grounds
20 King Louis
Vacant lot
28 Lafrance Peter
House s e

Rochester st intersects

House s e
58 Marshall Joseph
60 Belleville Samuel
66 Belleville Olivier
72 Renaud Andre
Lumber piles

Preston st intersects

Vacant lots

Papineau, runs east from Anglesea square to Cobourg, first north of Clarence, By ward.

North side

Stables
11 Baxter Mrs Mary
15 Rochon Fabien
17 Potter Thomas
19 Vacant
25 O'Leary John
29 Tighe Joseph
31 Lacroix Eustache
33 Vacant
35 Viau Caliste
37 Limoges Joseph
Store s e

South side

House s e
16 Deslauriers Joseph
Sheds

Percy, runs south from 548 Marla to Isabella first west of Bay, Welling on ward.

East side

House s e

A lane

House s e

Gloucester st intersects

House s e

A lane

33 Brennan Mrs Catherine
Vacant lots

Nepean st intersects

45 Brackenbury Thomas
59 Smith James
Store s e

Lisgar st intersects

Private grounds
111 Dawson J W
113 Doyle Edward J
Vacant lots

Cooper st intersects

House s e
127 Binns John
129 McLelland Hugh
131 Ross J W
Vacant lot

Somerset st intersects

McRAE & CO., 58 Queen E. | Fire Clay Goods, Portland Cement, Fire Bricks.

BRYSON, GRAHAM & CO. | Sheetings and Table Linens.

The Sam'l Rogers Oil Co. | AMERICAN LUBRICATING OILS

Private grounds
121 Cassidy Mrs Mary A
Vacant lots
Maclaren st intersects
Percy st Public School
Gilmour st intersects
Vacant lots
James st intersects
151 Smith John
Private grounds
Worsley John
Florence st intersects
Vacant lots
Ann st intersects
Vacant lots

West side

12 Crawley John
14 Duffield Edward
20 Moylan Mrs Mary
22 Egan Denis, groceries
Gloucester intersects
26 Vacant
28 Hartnett Timothy
Sheds
40 Lash Wm
42 O'Reilly Charles
44 Kennedy John, grocer
Nepean st intersects
Store s e
48 Dunn Mrs Sarah
Private grounds
56 Burns Wm
58 Whelan Mrs Ella
62 Hill Gilbert
64 Reardon James
Vacant lots
Lisgar st intersects
Vacant lots
Independent Ice Co, Levi Booth mngr
Cooper st intersects
House s e
110 Nash Richard
112 Cropley John
114 McDonnell Edward
116 Low Herbert
House s e
Somerset st intersects
Store s e
Private grounds
124 Vacant
126 Rodney John
Vacant lots
Maclaren st intersects
128
134 Rivers Charles A
Vacant lots
Gilmour st intersects
Vacant lots
144 Scott Wm
Vacant lots
James st intersects
152 Heath Frederick J
Hemming Edwin
Florence st intersects
Vacant lots
Ann st intersects
Vacant lots
Isabella st

Percy, (Stewarton) runs west from Craig to Concession, second south of Mutchmor, Wellington ward.

North side

Private grounds
Albert Henry
Private grounds
Vacant house

South side

Vacant lots
O'Neil Michael
Vacant lots

Perkins, runs south from 696 Albert, Dalhousie ward.

East side

House s e
Sheds
11 Bellefeuille Jean Bte
Vacant buildings
Stables
39 Hutchingame John

West side

House s e
Sheds
20 Williams Mrs Jane
24 Vacant
34 Willock David
Charlebois Ice House

Peter, runs from Emmett south-westerly, third south of Cooper, Central ward.

North side

Private grounds
5 Anderson Robert
9 Wills Geo W
13 Polden Arthur
15 Fleury Joseph H
19 Radbourne Thomas
21 Moxley William
Moxley Mrs Annie, grocer
23 Whitmore T W
25 James George

CONFEDERATION LIFE ASSOCIATION | CAPITAL and ASSETS, $4,211,643. | Sir W. P. Howland, President. J. K. Macdonald, Esq., Man. Director. | W. A. LAMB, District Agent; 86 Sparks St., Ottawa.

GUARDIAN of England ASSURANCE CO. | W. G. BLACK, Agent Ontario Chambers, 48 Sparks St., Ottawa.

COAL { All Kinds. Best Quality. } G. F. THOMPSON
27 SPARKS ST., opp. The Russell.
TELEPHONE 299.

Peter—*Continued*

South side

2 McNeill John
8 Allan Henry
Private grounds
14 Chalker Wm H
24 Stratton George

Pinard, runs north from 609 St Patrick, to Rideau river, Ottawa ward.

East side

House s e
1 Lapointe Odilon
5 Laliberte Francis
7 Donis Ambrose

West side

House s e
6 Lafontaine Mrs Margaret
10 Belanger Ezotique
12 Boucher J Bte
14 Boucher F X

Pine, (N E) runs east from Sussex, fifth north of Rideau river, Rideau ward.

North side

Rideau Hall grounds
Rideau Hall
Clarke Henry G

South side

1 Powell Mrs Lola M
2 Lambart Hon Octavius H

Pine, (Rochesterville) runs west from Division to city limits, tenth south of Albert, Dalhousie ward.

North side

Vacant lots
25 Mulligan Andrew
27 Mulligan Mrs Agnes
29 Rocque Wm
Store, s e

Rochester st intersects

House s e
61 Vacant
Vacant lots
73 Rooney John
Vacant lots
Store, s e

Preston st intersects

House s e
Vacant lots
127 Kennedy Mrs Jane
Vacant lots
135 Lyons James
139 Dumouchell Francis
141 Leger Jean Bte
143 Leger Charles
Lumber yards
C A R Crossing
Lumber yards

South side

Store s e
4 Morin Joseph
8 McCallum Mrs Jessie
12 McGregor James
14 Turpin Louis
18 Turpin Eustache
Vacant lot
28 Milligan Samuel
House s e

Rochester st intersects

Vacant lots
72 Bigras John
Vacant lots

Preston st intersects

House s e
Vacant lots
118 Delorme Wm
122 Hudson John
124 Mailloux Edouard
128 Mailloux Joseph
130 Aubrey Alfred
Lumber yard
C A R Crossing
Lumber piles

Poplar, runs west from Division to Preston, seventh south of Albert, Dalhousie ward.

North Side

House s e
9 Foley Denis
21 Barry Robert
Vacant lots
Store s e

Rochester st intersects

House s e
55 Farrel Daniel
59 Lenahan John
63 Goulet Jean Bte
Vacant lots
69 Watson Martha
71 Finn John
Vacant lots
93 Vacant
House s e

South side

House s e
14 Cardill Lawrence
Vacant lots
22 Charron Dennis

The Anglo-American Loan and Savings Co. | Authorized Capital, $10,000,000 | Subscribed Capital, - $270,000 | DR. SAMUEL GINNER Managing Director.
Head Office, 501 Adelaide St. East, TORONTO

BRYSON, GRAHAM & CO. | Jackets & Shawls

HEINTZMAN PIANOS | Have no equal in Tone, Touch and Durability, which makes them the most popular instrument of the period. Bush, Bonbright & Co., Sole Agents, 158 Sparks St.

26 Charron Eusebe
Vacant lots
Store s e

Rochester st intersects

54 Blais Israel
Vacant lots
62 Proulx Olivier
66 Proulx Wm
Vacant lots
House s e

Portland, runs west from Bell to Division, a continuation of Somerset Dalhousie, ward.

North side

House s e

Victoria av ends

Private grounds
21 Lenard Joseph
27 Smith Wm

Lorne av ends

39 Fullerton James
45 Walby Wm T, painter
55 Mott John
Private grounds

South side

House s e
Vacant lots

Le Breton st commences

Wood yard

Division st

Preston, runs south from Wellington to city limits, first west of Rochester, Dalhousie ward.

East side

House s e

Maple st intersects

47 Parr James A
Private grounds
57 Crannell Levi

Elm st intersects

Erskine Pres Church
79 McFarlane Peter
81 Leclair W T
89 Spencer Charles

Spruce st intersects

95 Chapman Thomas
100 Rochester Wm Y

Cedar st intersects

115 Vacant
117 Vacant
119 Vacant
121 Vacant
127 Woodland Francis, wood

Eccles st ends

131 Iverson Laurence
133 Plunkett John
143 Vacant

Anderson st ends

161 McConnell James
163 Hyndman John T
Private grounds
177 Guilbeault Arthur, rest

Poplar st ends

181 Farmer Wm
187 Farmer W & R, tanners
Vacant lots

Willow st ends

Vacant lots

Balsam st intersects

247 Carrier Fabien
249 Ladouceur Theophile

Pine st intersects

269 Vacant
279 Vacant
281 Vacant
283 Vacant

Margaret st intersects

287 Ladouceur Emile, grocer
Vacant lots
297 Vacant
299 Proulx Anthony
Gervais Emile
Vacant lot

Ellen st intersects

311 Ladouceur Wm
C A R crossing
Lumber yards

Norman st intersects

Lumber yards

Pamilla st intersects

Vacant lots

River Road

West side

8 Fleck Andrew W
32 Pratt John L
40 Merrill Milton W

Maple st intersects

48 Martin Daniel A
House s e

Elm st intersects

Unfinished house
Vacant house
88 Dixon John
90 Rochesterville P O
Mrs E Dixon P M

Spruce st intersects

96 Cumming Donald
100 Beamish Samuel F
104 McIlwain Samuel
110 Thorne John
114 McKechnie Mrs J, gro

Cedar st intersects

TROY STEAM LAUNDRY CO. | 123 Bank Street TELEPHONE 786

James Hope & Co. | Surveyors' and Engineers' Instruments, Chains, Tapes, Etc.

The Sun Life IS A CANADIAN COMPANY | Office, Russell House Block, 24 Sparks St. JOHN R. REID, Manager Eastern Ontario.

McRAE & CO., 58 Queen E. | Contractors' and Miners' Supplies, Howe Scales, Pig Iron, Coal.

Preston—*Continued*

Lumber yards
226 Salter Thomas J

Balsam st intersects

230 Vacant
232 Vacant
234 Vacant
238 Souliere Jean Bte
Vacant lots
250 Evans George

Pine st intersects

256 Gobey George
262 Boston Samuel
266 Beaudoin Joseph
270 Latreille Gedeon
272 Bigras Edouard
274 Vacant
280 Latreille Jean Bte

Margaret st intersects

282 Fitzgerald Thomas H
Fitzgerald Mrs Mary, gro
286 Belleville Magloire
288 Bigras Jean Bte
294 Lafleur John
300 Ladouceur Moise
302 Philippe Alexandre

Ellen st intersects

C A R crossing

Young st commences

330 Sauriol Theophile
Sauriol Mrs Catherine, gro
340 Bison P, cab owner
Bison Mrs Helene, gro
344 Vacant
348 Mullen Jeremiah, herbalist
350 Darby George

George st commences

Vacant lots
420 Dawson Patrick
Vacant lots

Norman st intersects

430 Towers Patrick
Vacant lots

Pamilla st intersects

Vacant lots
482 McKnight Patrick
Vacant lots

Lawrence st commences

496 Sloan Bernard
500 Duford Alphonse, blksmth
Vacant lots
House s e

Sidney st commences

Experimental farm
River road
City limits

Primrose, runs west from Concession to Division, first south of Maria, Dalhousie ward.

North side

House s e
13 Vacant

Cambridge st intersects

Private grounds
35 Pittaway Alfred G
45 Wright Albert E
Vacant lots
61 Jamieson John C
Vacant lots.

Victoria av intersects

Convent of Our Lady of Rosary
Vacant lots

Lorne av intersects

Vacant lots
109 Guimond Benjamin
111 Briggs Edward
117-121 Provost Alfred, carriage mnfr
Vacant lots

South side

House, s e
Vacant lots

Cambridge st intersects

Store s e
38 Urquhart Andrew

Arthur st commences

54 Fournier Louis G
58 Greene Godfrey B
Vacant lots

Victoria av intersects

Church s e
Vacant lot

Lorne av intersects

Vacant lots
114 Hamel F X
116 Pare Joseph
118 Sauve Isaac
122 Sauve Edward
Vacant lots

Division st

Princess av, runs east from foot of Sussex, being the northern boundary of Rideau Hall grounds, Rideau ward.

Not built on

Queen, runs west from Canal to Concession, first south of Sparks, Central and Wellington wards.

North side

3 Landreville Mederic, cab owner

BRYSON, GRAHAM & CO. | Overcoats and Underclothing

The Sam'l Rogers Oil Co. | CHEAPEST OIL HOUSE IN CANADA W. D. MORRIS, Mngr.

7-9 Walsh Dave, hotel
Hind & Haig, billiards
Private grounds
House s e

Elgin st intersects

Central Chambers s e
35 Walker Mining Co
37 McCarthy John, tailor
39 Vacant
43 Mulhall Nicholas
45 Harvey Mrs Catherine
Farley Charles
Rear entrances
71-73 Citizen The
75 Russell Gardner & Russell, who fncy gds
Hotel s e

Metcalfe st intersects

Dominion Methodist Church
Dominion Methodist Sunday School
105 Vacant
111 White David, livery
113 Dillon Gerald P, vet surg
Rear entrances
133 Butterworth & Co, foundry
137 Lucy John
139-143 Mellon Bernard, hotel
Y M C A building

O'Connor st intersects

Store s e
Private grounds
175 Spencer John H
181 Moran John, bottler
185 Sutton Mrs Alicia, bdg hse

A lane

189 Renwick Mrs Christina, bdg
203 Clarke Chas A
209 O'Neill Gordon

Bank st intersects

Store s e
217 Stephen Robert W
227 Pettlysgar Miss M, dressmkr
Murphy Mrs Elise V, nurse
Larmondeux Felix
Gascon Moses
Ackerstrim Mrs Clara
231 Jenkins Robert
Vacant lots
Factory r e
263 Wilson Wardell, bdg
265 Danby Mark
Grant Miss W, music tchr
House s e

Kent st intersects

House s e
291 Vacant
293 Howard Wm A
295 Vacan
297 Tobin Joshua, tarpaulins
299 Wagener Wm
Foundry r e

Market sq ends

Wellington Ward Market r e

Lyon st intersects

Foundry s e
McVeigh Thomas, blacksmith
Vacant house
Vacant lots

Bay st intersects

House s e
Private grounds
407 Pinkey Horace
Rear entrances
443 Clendenning Henry
Vacant lot

South side

Police Court, Wm P Lett, jr, clerk
Police Headquarters, Wm McVeity, chief
City Hall s e

Elgin st intersects

36 Grand Union Hotel, John Graham, prop
46-48 Eclipse Office Furniture Co, Seybold & Gibson, proprs
54 McKinstry John, livery
58 McRae & Co, coal, etc
McRae & Co, mica mnfrs
McRae Peter, who flour
McRae Bros & Co, who lumber
Ogilvie Milling Co
60 Bell Telephone Co
68 Ottawa Transfer Co (ltd)
78 Foy Mrs Mary
80 Porter Wm
82 McMahon Arthur
House s e

Metcalfe st intersects

94 Martin C A, dentist
Scott Lockburn B
96 Shillington John W, M D
102 Munro Miss Elizabeth
104 Thomas George
106 Vacant
112 Skuce Wm, blksmth
118 Haig Mark
120 Marlin Miss Sarah J
122 Robillard Patrick
130 McBride Joseph
136 Wheeler Mrs Mary
Salvation Army Barracks
House s e

O'Connor st intersects

Building s e
168 Sutherland John
170 Thomson Mrs Mary E

GUARDIAN ASSURANCE CO. of England | W. G. BLACK, Agent Ontario Chambers, 48 Sparks St., Ottawa.

Guaranteed Protection, Unexcelled Profits, The Most Liberal Conditions and Prompt Payment of Claims ARE SECURED BY A POLICY IN THE CONFEDERATION LIFE ASSOCIATION | W. A. LAMB District Agent, CENTRAL CHAMBERS

COAL { All Kinds. Best Quality. } G. F. THOMPSON
27 SPARKS ST., opp. The Russell.
TELEPHONE 230.

The Anglo-American Loan and Savings Co. | Authorized Capital, $10,000,000 Subscribed Capital, - $270,000 | DR. SAMUEL GINNER Managing Director.
Head Office, 50½ Adelaide St. East, TORONTO

Queen—*Continued*

174 Burns Michael T, horseshoer
176 Vacant
184 Askwith Thomas
186 Dresser J D
188 Hood George
192 Malone Edward
194 Askwith & Neville, builders
202 Nichols Daniel
204 Templeton John, livery
206 Stanley Mrs Margaret, bdg
208 Gibson W C & Son, biscuits

Bank st intersects

House s e

A lane

226 Parker Mrs Margaret
228 Macpherson John D
230 Lamb Mrs Margaret
234 McFarlane Thomas D
244 McDermott Miss Katherine, bdg
246 Kelly Edward W
248-250 Edwards Wm, cartage
Edwards Mrs Annie, bdg
252 O'Neill Peter, cab owner
254 Latour Peter
260 Vacant
264 McGrath Wm J
266 Allen John
268 Elliott James

A lane

Store s e

Kent st intersects

288 Russell Mrs Isabella S
294 Royce Thomas J
296 Back James, contr
Rear entrances
Stables
320 Carpenter John
322-324 McDonald Martin, prop Wellington hotel
326-328 Loughran Wm I, contr
Market Weigh House, Thomas O'Toole, weigh-master
Fire Station No 2, s e

Lyon st intersects

House s e
Vacant lots
Robert Oliver
House s e

Bay st intersects

House s e
422 Anderson Wm
424 Fee Samuel
434 Hutchison Wm
House s e

Concession st

Queen West (Le Breton Flats) runs west from 505 Wellington to west of Broad, Victoria ward.

North side

Lumber yards

Britannia st ends

C A R crossing
Water Works Press House

Duke st ends

63 Atlantic House
Vacant lot
69-73 Bedingfield Wm C, produce
Vacant lot
83 Beauchamp Honore
Victoria ward market
85 Courcelle Alphonse, butcher
93 Robert Fabien, butcher

Lloyd st intersects

95-97 Bois Pierre I
97½ Wing Soon, laundry
99 Post Wm H
101 White Martin
103 Meunier Andrew
107 Large Napoleon
Vallee Mrs E, drsmkr
109 Hoare John
111 Gadbois Napolean
113 Sagala Octave
115 Sauvageau Olivier, grocer
117 Sauvageau Olivier, boots and shoes

Bridge st intersects

Store s e
131 Whitney Philip
133 Verner Mrs Jane, eating hse
135 Lyon Robert Y
137-141 Chaudiere Hotel

Sherwood st intersects

145 Rourke Thomas
149 Morin Joseph D
151 Moran John
153 Giroux Jean B, cab owner
157 Legendre Remi, grocer
159 Legendre Ernest R, barber
Lacey Patrick J
161 Chatterton John H
161½ Bouchard Mrs A drs mkr

Broad st intersects

C P R grounds
C P R car shops office

South side

Water works pump house
C A R crossing
40-42 Fotheringham Bros & Popham, staty
Maguire Lawrence, rear
46 O'Malley John, shoemkr
Daoust Pierre

BRYSON, GRAHAM & CO. | Grockery & Glassware.

Karn Organs | 35,000 of these Celebrated Organs were sold at the Colonial Exhibition, London, Eng., 1886. Bush, Bonbright & Co., 158 Sparks St., Ottawa.

48 Vacant
50 Murphy Henry
52 Orr George, jeweller
Fitzpatrick Mrs Elvira, rear
54 Bevan Richard, confr
58 Morgan John M
60 Morgan Jacob I
62 Wood Robert, merchant tailor

Lett st commences

72-74 Dalglish George, grocer
Dominion Express Co, br
74½ Robertson Peter
78 Hutchinson Mrs Nora
80-82 Gilchrist James, bdg hse
84 Robinson Benjamin, barber
86 Miller Wm, grocer
92-94 Montreal House, James J Rutledge prop

Lloyd st intersects

96-98 Goodwin Michael J, grocer
Byron Jacob, rear
100 Laurendeau Flavien
102 Preston Robert
106 Wood James
108 Hanrahan Mrs Anne, saloon
112 Dubois Joseph
114 M[illegible]try Robert
116 [illegible] Wm J, gent's frnshg
120 Vacant

Bridge st intersects

122 York Wm, grocer
124 Feeley George, shoemkr
128 Mix Joshua J
130 German Wm
134 Paquette Alphonse, boots and shoes
138 Delorme Anthime, fruits
140 Vacant
142 Shirley Mrs Fanny, bdg hse
144 Madden Wm jr, grocer

Sherwood st intersects

Vacant lots
152 Noonan Dennis
160-164 St Jean Baptiste Hall
168-170 Goulet Alexis, hotel

Broad st intersects

C P R tracks
202 Vacant

Ralph, runs south from Mutchmor to Centre second west of Bank, Wellington ward

Not open

Raymond, runs west from Bell to Division, third south of Sophia, Dalhousie ward.

North side

House s e
11 Bullen Thomas
23 Lockyear Daniel
House, s e

LeBreton st intersects

House s e
49 Bracey Wm
53 Gearven Mrs Jane
House s e

South side

Store s e
20 Marriott Edward
24 Vacant
26 Clendinnen Rev Geo S
34 Hodging Francis

LeBreton st intersects

House s e
48 Stacey Joseph
50 Broadhead Albert
54 Marks Frank
House s e

Redpath, runs east from 55 Dalhousie to Rideau river, Ottawa ward.

North Side.

Vacant lots
13 Barrett Peter
13½ Chartrand Alfred
15 Ryan Daniel
17 Morendeau Mrs Sarah
19 Barrett John M, tchr
27 Smith Wm
29 Butler John
31 Herbst Henry
35 Gaulke Hugo
39 Charette Samuel
Vacant lots
63 Meseck Albert
65 Cain Wm
67 O'Meara John
69 Bunel Edward L
71 Vacant
75 Richard Louis N
77 Ray Lawrence

Cumberland st intersects

Vacant lots

King st intersects

Vacant lots

South side

Store, s e
8 Patry Joseph
12 Vacant
14 Brown Mrs Cecelia
16 Brennan Lawrence

BRITISH AMERICAN DYEING CO. | Gold Medallist Dyers and Cleaners | 123 Bank St. TELEPHONE 736

JAMES HOPE & CO. | Importers of Artists' Materials AND DRAWING PAPERS.

The Sun Life Office, Russell House Block, 24 SPARKS ST. | Low Rates, Good Profits and the Most LIBERAL POLICY IN THE WORLD JOHN R. REID, Manager Eastern Ontario.

Redpath—*Continued*
16½ Kauvaiski John
18 Geffe Charles
20 Vacant
22 Gunter John
24 Vacant
24½ Vacant
26 Vacant
28 Vacant
30 Roy Wm
32 Cyr Mrs Margaret
36 Vacant
38 Collins Samuel
40 Ray Michael
44 Brennan Mrs Ann
Vacant lots
70 Green James
Private grounds
80 Ray Patrick
82 Banning Charles
84 Bambrick Wm
Store, s e
Cumberland st intersects
House, s e
102 Mullin Mrs Catharine
106 Mullin Mrs Margaret
House, s e
King st intersects
Vacant lots
Rideau River

Rideau, runs east from Sappers bridge to Rideau river, first north of Besserer, St. George's ward.

North side
Mackenzie av ends
Vacant lots
Sussex st commences
41-45 Mathe & Co, hatters
47 Lafreniere Napoleon, restaurant
49-51 Pigeon H H, dry goods
Murphy Miss, drsmkr
53 Bailey Henry J, fruits
57 Neelin Gregg, boots and shoes
59 Bedard & Co, dry goods
McKeever Miss Jessie, drsmkr
61 Brown, Edmondson & Co. wholesale boots aad Shoes
63 Taeger Peter J, tobacconist
63½ Patry J A
67 Beardsley Wm, Boots and shoes
69 Robertson Bros, stationery
73 Whyte J G & Son, whol stationers
Private grounds
79-83 Workman Alex & Co, hardware
Mosgrove st intersects
89 Fairbanks E L, pictures
91 Vacant
93-95 Frederick Theo & Co, plumbers
97 Neville & Co, liquors
99-101 Vacant
103 Lloyd Wm A, druggist
103½ Freeland Anthony, M D
109 Stroud Bros, teas and coffees
111 Phelan John, dry goods
Vacant
113-115 Birkett Thomas, hardware
William st ends
117 Graham Dr K D, druggist
119 Wall Wm, wines and liquors
121 Laberge & Co, props "The Bank"
123 Vacant
125 Tremblay J E, jwlr
127 Vacant
129 Starrs R A & Co, liquors
131 Bourque Mrs E, tinware
133 Carson, H L
135 Bilsky Moses, pawnbroker
137 Millar Wm Grocer
141 Grant James A, jr, physician
143 Goyette Antoine, shoemkr
145 Carriere Edward, barber
147 Robillard Odilon, tinner
149 Landry Nelson, plumber
151 Gravelle J A
153 Jolicoeur Telesphore, tinsmith
155 Mayerhoff Henry, jeweler
Duff G J, Hatter
159 Mavaut Mrs R, fcy goods
Dalhousie st intersects
167 Iliff Mrs M, grocer
167½ Grant Mrs E S, liquors
169-171 Martin Mrs I, flour and feed
173 Reynolds Mrs Eliza
175 Bedard Louis, tobacconist
177 Bott Mrs M, dressmkr
179-181 Finch J J, furniture
185 Vacant
187-189 Forde George, gro
191 Delorme Augustin, hotel
195 Lacour Isidore, blacksmth
197-199 Ianson Wm, phy
201 Ralph Joseph, flour and feed
203 Gallar & Bercovitch, sec-hd gds
205 Vacant
207 Croshaw George, pntr
209 Berube P A & Bro, fruits
211 Letch Mrs R, mlnr
213 Aspinall Wm, confectioner
215 Jessup James A, fncy goods
217 Beatty Miss Kate, fncy goods
219 Preston George E, merchant tailor
221 Pollock Wm, fruits
223 Savaire Eugene, barber
Savaire John

McRAE & CO., 58 Queen E. | Drain Pipes, Pig Iron, Cement, Etc.

BRYSON, GRAHAM & CO. | GROCERIES! CHOICE and CHEAP.

The Sam'l Rogers Oil Co. | Fine Engine Oils ALL PRICES.

225-227 Shepherd John- pntr
229 Morse Mrs C, fruits
229½ Vacant
231 Lebel George, liquors
231½ Wilkins Mrs Mary
233-235 Culbert C G, druggist

Cumberland st intersects

237-239 Mitrow Andre, sec hd goods
241 Lucien Angelo, fruits
243 Bossio Dominick, fruits
245-249 Dufour Joseph, carriage mnfr
251 Taillefer Louis, gro
Laporte Victor, com mer
253 Vacant
255 Bouchard Joseph
257-259 Delorme Joseph, hotel
263 Laporte Peter, barber
265-267 Therien Paul, cabinetmkr
269 Dion J Bte
271 Gavin Jeremiah
279-281 Cardinal P & N, livery
283 Hanratty Mrs Sarah
285 Douglas Mrs Annie
287 Davies Thomas R, gro

King st intersects

305 Walsh David J
307 Landry Theodore, express
309 Higman George
315 Tupper Mrs Eliza A
323 Forsyth Mrs Mary
325 O'Reilly Mrs Margaret
327 McHale Patrick
331 Vacant
333 DeRinzy M T, florist
Private grounds
343 Friend David

Nelson st intersects

351 Coombs Miss Mary F
353 Vacant
359 Vacant
361 Vacant
365 Vacant
367 Easton Wm H
369 Raper Mrs Mary
375 Haig Hamlet
379 Butterworth Thomas
381 Hickey John A
387 Whalley Wm
389 Canty John
391 Quinn Hugh, grocer

Friel st intersects

397 Brousseau Mrs Alepina
399 Bucham Mrs Rachael
401 Biehler John
403 Kennedy Wm
405 Foisy Frank
409 Cairns Hugh H
Smith Edward J, coal Oil
413 Mahoney Mrs Nora
417 Workman Prof W G
425 Pinard Adolphe
429 Gingras Alfred

Chapel st intersects

451 Vacant
453 Ostram Wm
455 Campbell Miss K, dressmkr
457 Dailey M E
459 Wilson Mrs Levina
467 Keys Perley G
473 Lynch John B
483 Darcey Wm

Augusta st intersects

497 Marshall Thomas
Wright John B
501 Murray James
509 Taylor Alexander H
513 Brown Robert
515 Whillans Wm A
517 Stack Richard
519 Noble Robert
521 McLaren Robert
523 Ransell Mrs A

Cobourg st intersects

531 Bronskill H J
535 Russel Colin
541 Casselman Miss Harriet
547 Herring Samuel
551 Thompson Charles
Thompson Mrs C, dressmkr
555 Moon Francis G
557 Robinson Charles
565 Davis Michael P, contr

Charlotte st intersects

589 Protestant Hospital
605 Protestant Contag's Disease Hospital

Wurtemburg st intersects

Lady Stanley Institute The
647 Turgeon Charles E
649 Benson Martin

South side

18-20 Howe Wm, paints, oils, etc
26 Whelan J E, gent's furnishings
28 Rajotte Timothie, agt
U P B S Hall
30 Bilsky Moses, jwlr
32 Satchel Frank H, saloon
34-36 Erratt Jacob, furniture
38 Esmonde J P & F W, hse furnishing
40 Nolan Thomas, hatter
42 Macdonald A B, auctioneer

Sussex st intersects

44 Lavoie P W, cigars
46 Tracy James, jeweler

Guaranteed Protection, Unexcelled Profits, The most Liberal Conditions and prompt payment of Claims, ARE SECURED BY A POLICY IN THE CONFEDERATION LIFE ASSOCIATION W. A. LAMB, Agent, 88 Sparks Street, Ottawa.

GUARDIAN ASSURANCE CO. of England | W. G. BLACK, Agent Ontario Chambers, 48 Sparks St., Ottawa.

COAL { All Kinds. Best Quality. } G. F. THOMPSON
27 SPARKS ST., opp. The Russell.
TELEPHONE 236.

Rideau—*Continued*

48 Paynter & Abbott, printers
50-54 Elliott & Hamilton, dry gds
Dufresne Miss C, dressmkr
56-58 McKinlay & Northwood, plmbrs
60-64 Brennan H H & Co, who grocers

A lane

66 Bunnell F & C, confectioners
66½ Cuzner Luke
68 Claffy Thomas L, boots shoes
70 Duford J B, paints
74 May Geo & Sons, sadlr, uuw
76 Allan J R, druggist
82 Gauthier Celester, barber
Hamilton J J

Mosgrove st intersects

88-90 Borbridge S & H, harness etc
92-94 Oglivy Charles, dry goods
Murphy Miss M, dressmkr
96 Howe Wm, gunsmith
96½ Borbridge Hall
McDonald Miss Kate
Yetts R P
98 Turner E, confy
100 Ward G P, boots and shoes
102 Desilets P, tailor
104 Desjardins Edward, hotel
106 Laviolette Dosithee, rest
108 Bedard Antoine, shoes
110 Piche Francois Xavier, barber
112 Montgomery R S & Son, harnessmkrs
114 Cote & Co, hatters
Cote Joseph, ins
116 Farrell Patrick, boots and shoes
118 Rochon Louis T, grocer
120 Borthwick Wm, fruits
122 Chabott & Co, mer tlrs
124 Knight H A, fcy gds
124½ Benoit & Chevrier, photo
126 Randall John, pntr
128 Hanratty & Co, staty
132 Litle James, gro

Nicholas st commences

138 Belanger & Co, drugs
140 St Lawrence Hall s e
142 Gravelle Alex, barber
144 Charlebois Honore, mer tlr
146 McCormick Mrs W, mlnr
148 Mills Wm A, produce
150 Marche A J, fruit
152 Belanger Mrs M, confr
152½ Rogers Francis
154 Reymond Charles D, jwlr
156-158 Rogers Francis, baker
162 Lajoie Francois, barber
164 O'Donnell John, vegetables
166 Giddings Mrs T J, mlnry
Giddings T J
168 Giddings Frank, furniture
170 Iliff A W & W J, bakers
Iliff Thomas R
172 Kimpton Mrs G, btchr
176-178 Graham & Matte, fruits
180 Murphy John, tinware
182 Lafleur Napoleon, tlr
184 Coleman A A, vet surg
186-190 Currier T W & Co, furniture

Waller st commences

198-224 Convent of the Sacred Heart
226 Wilson David, flour and feed
Robillard Honore M P, lime, etc
Vacant lot

Cumberland st intersects

238-240 Kennedy S B & J A, gro
248 Patterson Mrs Margaret
252 Vacant
256 Stewart John, contr
262 Belanger Arthur, biscuitmkr
264 Jordan Mrs Ann, fcy gds
274 Taylor James M
276 Brooks Thomas
286 Cary George
288-290 Cunningham Walter, gro
Cunningham George

King st intersects

296-298 Hinds Hugh, junk
300 Reeves Alexander D
302-306 Hinds Hugh
308 Jones William
310 Manners George
312 Jones Capt Thomas J
334 Kimber Mrs Annie, confy
238 Stevens Mrs Alecia
340 Langrell Thomas

Nelson st intersects

348 Dunn James
350 Gibson James
354 Lynton Thos C W
Vacant lots
364 Chalifour E J
374-376 Stockand George, bldr
378 Slattery Ralph
380 Howe Wm
382 Thompson Lewis H
384 Farrell Mrs Louise M
386 Lockwood Miss A, artist
388 Gavin Richard Lewis H
390 Vacant

Friel st intersects

392 Quinn Hugh, liquors
396 Stepledon Mrs Elizabeth G
398 Murray Mary
400 Goolah Henry
406 Carbonneau Alfred, cab owner
408 Quinn Hugh

The Anglo-American Loan and Savings Co. | Authorized Capital, $10,000,000 Subscribed Capital, - $270,000 | DR. SAMUEL GINNER Managing Director.
Head Office, 50½ Adelaide st. East, TORONTO

BRYSON, GRAHAM & CO. | SILKS AND DRESS GOODS

HEINTZMAN PIANOS | CANADA'S FAVORITE. BUSH, BONBRIGHT & CO., Sole Agts. 158 SPARKS STREET.

412 Johnson Frederick G
Vacant lots

Chapel st intersects

452 Featherston John P
468 Jordan J W
476 Lacerte Alide

Augusta st intersects

486-488 Schwitzer Wm, general store
506 Garello Louis
508 Hawley Alexander
510 Sutherland John
516 Brown Robert
522 Gillmor Hugh, contractor
Vacant lots

Cobourg st intersects

544 Norton Mrs Lillie
546 Ruthven James
554 Marion Israel
558 Larose Telesphore
560 Hayes Jeremiah
580 Bryce Peter

Charlotte st intersects

House s e
584 Vacant
588 Miskell Mrs Margaret
Vacant lots
592 Marchand Paul E
596 Crawley Alfred
606 Bray John
608 Sutherland Andrew
Vacant office

Wurtenbury st intersects

Private grounds
626 Vacant
634 Drolet Miss Elizabeth
638 Macpherson Col J Pennington
644 Vacant
Vacant lots
658 Tilley Wm J
660 Brownell F P

Rideau River

Rideau Terrace, runs east from the junction of Dufferin road and Princess avenue, Victoria ward.

North side

Private grounds
Larmonth Peter
Private grounds

Springfield rd intersects

Vacant house
Private grounds

South side

Private grounds
Currie Robert
Market garden
O'Reilly John
Private grounds

Springfield rd intersects

Nursery
Graham John
Private grounds

Ring, runs south from 196 Wilbrod to Theodore, St George's ward.

East side

Church s e
May Edward
Private grounds

West side

Private grounds

River Road, runs west along north bank of canal from end of LeBreton Dalhousie ward.

North side

Bush

Turner st ends

Vacant lots

Division st ends

Vacant lot

A lane

Vacant lot

Rochester st ends

Swamp

Preston st ends

Experimental Farm

C P R crossing

Nothagel Bertholt
Gilbert Alexander G
Harbord P O, Wm McAdoo, P M
Experimental Farm office

South side

Rideau by-wash
Anderson Samuel
Experimental Farm

C P R crossing

Farm grounds
Hay W H

Riverside av, runs south from Theodore to Templeton, first west of the Rideau river, St George's ward.

Not open

Robert, runs south from Gilmour to Ann, fourth east of Cartier, Central ward.

Not built on

TROY STEAM LAUNDRY CO. 123 Bank Street TELEPHONE 788

JAMES HOPE & CO. | BOOKBINDERS, PAPER-RULERS, PRINTERS.

The Policies of the SUN LIFE are absolutely unconditional | Office, RUSSELL HOUSE BLOCK, 24 SPARKS ST. JOHN R. REID, Mngr. Eastern Ontario

Rochester, runs south from junction of Albert & Wellington streets to city limits, Dalhousie ward.

East side

Private grounds
37 Nicol John
39 Todd Wm, produce
41 Shaver Lyman E
47 Mathews James

Maple st intersects

Vacant lots

Elm st intersects

House s e
Vacant lots
91 Charbonneau John
103 Schlaveur Joseph, shoemkr

Spruce st intersects

111 Robson James
117 McCuaig Daniel
121 Cayter Albert, barber
125 Blais Mrs A
127 Villeneuve Thomos, liquors

Cedar st intersects

129 Potter Wm E, butcher
133 Vacant
143 Vacant
145 Vacant
147 Thebarge, Mrs Elizabeth A, shoes

Eccles st intersects

155 Smith James, butcher
165 Baxter, Mrs Mary
169 Martin Hugh
Vacant house

Anderson st intersects

177 Page Donat
183 Crepin, Augustin
187 Lanthier Gaspard
191 Whittier Angus C
195 Maurier Olivier
199 Tinan Robert
203 Rondeau J B, confy

Poplar st intersects

205 Bernard Mrs Levina, confy
Bernard Moise
211 Bertrand Pierre
215 Soubliere Henri
223 Ouelette Jean Bte
227 Gireau Miles
229 Woods John
233 Bellfeuille Cyprien
235 Labelle Honore, gro

Willow st intersects

237 Baird Robert
241 Lafleur John
247 Lafrance Joseph
249 Barbe Hormisdas
Private grounds
261 Allan Louis, gro

Balsam st intersects

263-65 Wilson Wm, hotel
271-275 Plouffe Moise, liquors
277 Blais Nelson
281 Goulet Jean B, butcher
289 Goulet C, gro

Pine st intersects

291 Dionne Arthur, grocer
303 Cook James
307 McGuire Patrick
311 McHugo Dennis
313 Foster John
315 Balharic James L, grocer

Margaret st intersects

321 Gagnon Ulric
325 Renaud David
327 Souliere Joseph
329 Taylor George
331 Lalonde George
341 Leclerc F X, grocer

Ellen st intersects

347 Rowe Fredk
357 Harbour Jacob
363 Bourgon Jean Bte
371 McDonald Donald

Kenney st ends

C A R crossing
375 Little Mrs Sarah
385 Payne Mrs Lydia

Lydia st ends

House, s e
Vacant lots
507 Raymond Alexander
513 Pelletier Joseph

Norman st intersects

517 Lemieux Mrs N, grocer
Lemieux Nelson
521 Morouin Jean Bte
523 Pelletier Alexander
527 Ogilvy James

Pamilla st intersects

535 St Louis Gilbert
537 Riopelle Mrs Hester
539 Creight Francis
541 Creight Moise
637 Lanthier Honore

River Road

West side

House, s e
36 Rochester Daniel B
38 Anderson Arthur

Maple st intersects

54 Rochester Edwin J
60 Perkins Wm C
66 McGillivray Wm

Elm st intersects

McRAE & CO., 58 Queen E. | COAL

BRYSON, GRAHAM & CO. | CARPETS and OIL CLOTHS

The Sam'l Rogers Oil Co. | FINE CYLINDER OILS WARRANTED.

Planing mill s e
Vacant lots

Spruce st intersects

House s e
110 Meech Asa, blacksmith
116 Trapp Peter A
Evan's Hall
124 Booth Washington E
126 Dawson Wm
128 Evans Joseph, general store

Cedar st intersects

130 Faulkner & Asher, grocers
138 Faulkner Mark

Eccles st intersects

144 Stitt Samuel, grocer
150 Chamberlain Addison
154 Docksteader George
156 Stewart Thomas
170 Lavalley Joseph

Anderson st intersects

174-178 Hewlett Wm H, Butcher
184 McLean Mrs Josephine
200 Delaurier Lemoine
202 Drouin Patrick, grocer

Poplar st intersects

210 O'Grady Michael
212 McPhillips Michael
216 Egan Thomas
226 Poulin Jean Bte
232 Poulin Mrs Elmire

Willow st intersects

Private grounds
Vacant house
246 Rock Patrick
250 Norris Alfred
254 Wetherill Mrs Margaret
258-260 Shuttleworth John, cab owner

Balsam st intersects

262 Rock Michael J
264 Riopeille Napoleon
268 Lanthier Isidore
270 Renaud Andre
274 Beauchamp Leon
280 L'Heureux Thomas
282-286 Labreche Felix, blacksmith

Pine st intersects

Vacant lots
306 White James
Vacant lot

Margaret st intersects

Private grounds
326 Poulin Charles
332 Martin Octave
338 Mark James

Ellen st intersects

348 Larose Alex, grocer
352 Brock Wm
358 Ouelette Jean
372 Brennan Paul
Vacant building
C A R crossing
Vacant lots

Norman st intersects

508 Vacant
512 Taillefer Honore
514 Connor Frederick
526 Quenneville Hyacint..e
532 Girouard Henri

Pamilla st intersects

534 Pelletier Alexandre
Vacant lots

River rd

Rockliff Park, one mile north-east of city limits, for names see Suburbs of Ottawa.

Rose, runs south from 304 St Andrew to St Patrick, first east of King, Ottawa ward.

East side

House s e
7 Franche Jean Bte
9 Vezina F X
11 Baulne Antoine
13 Lauzon Emanuel
17 Gauvreau F X
19 Boivin Augustin
Vacant buildings
27 Faucher Pierre
29 Roy Ferdinand
33 Legault J Bte
35 Wellington Paul
37 Vezina Henry
49 Store s e

West side

Store s e
2 Gauvreau Hormisdas, barber

Church st ends

18 House s e
22 Brule Thomas
26 Claude Eli
28 Veralo J Bte
32 Desloges George W
34 Malotte Edouard
50-54 Store s e

Russell Av, runs south from 292 Theodore to city limits, St George's ward.

East side

Vacant lots
25 Gorman Michael J

The New Policy of the CONFEDERATION LIFE THE MOST PERFECT POLICY in the WORLD

GUARDIAN ASSURANCE CO. of England | W. G. BLACK, Agent Ontario Chambers, 48 Sparks St., Ottawa.

COAL { All Kinds. Best Quality. } G. F. THOMPSON
27 SPARKS ST., opp. The Russell.
TELEPHONE 288.

The Anglo-American Loan and Savings Co. | Authorized Capital, $10,000,000 Subscribed Capital, - $270,000 | DR. SAMUEL GINNER Managing Director.
Head Office, 60½ Adelaide St. East, TORONTO

Russell Av—*Continued*

29 Carter Wm
31 Hodgson John D
Vacant lots
33 Whillock W H
55 Lusignan Mrs Melancon
59 Fortier James G
61 Casey Thomas

Osgoode st intersects

Pasture fields
610 Blume Ludwig

West side

House s e
20 Bedard F X
22 du Plessis Leonidas J
Vacant lots

Osgoode st intersects

Ottawa Golf club
Pasture fields
591 Geack Frederick
593 Schultz Robert
595 Schultz August
597 Gunn Thomas
599 Kritch Franz
601 Grihan Johann
603 Grihan August
603½ Nault Onesime
605 Sheeman Franz
607 Gorden Franz
609 Kritch Charles
611 Ness Theodore

Ann st

St Andrew, runs east from 349 Sussex to Rideau river, Ottawa ward.

North side

1-5 Hotel s e
Vacant lots
13 Goulden Robert A
17 Bourque Alexandre
19 Sarazin Theodule
21 Nadon Mrs Celina
Chouinard Pierre
27 Ambroiji Antoine
29-84 Bazinet Alfred
33 Lacelle J Bte
35 Foubert Pierre
37 Demers Joseph
39 Beaupre Alexandre
45 Lafleche Eugene
47 Archambault J Bte
49 Sarazin Joseph
51 Demers Alphonse
53 Coursolle Jacob, gro
55 Hurteau Leon
59-61 Roccoo Graziadei
Lepine Maxime
65 Turcot Henri
67 Grecco Mrs Sophie
69 Lepine Maxime
71 Poirier Charles
75 Griffin John
79 Summers James
81 Boileau Auguste
89 Thomas Frederick T
91 Dupont Alexandre
95 Olivier Lactance L
97 Rattey Pierre
103 Dube Octave
105 Huson Jean, carpenter
113 Laperrier Augustin
115 Chabot Joseph A
117 Archambault Joseph, painter
123-125 Store s e

Dalhousie st intersects

Store s e
133 Stables
137 Dostater Alfred
139 Robert Pierre
143 Gorman Bernard
145 Grenier Louis
Roy Pierre
147 Balacan Henry
149 Lacasse Louis T
153 Stafford Patrick
153½ Murphy Peter
155 Beauvais Deline
157 Nadon Eusebe
159 Lanoue Olivier
161 Morgan James
163 Lepine Moise, cab owner
167 Rock Victor, shoemkr
171 Lemieux Mrs Adele
175 Brunet Edward
177 Berichon Isadore
179 Beech James
Miehaud Mrs Marie L, rear
Clairoux Joseph, rear
Charron Mrs Marie, rear
181 Carriere Joachim
183 Fortier Antoine
185 Hotte Simon
189 Legare F X
191 Carisse Charles
193 Vacant store
195 Store s e

Cumberland st intersects

Store s e
203 Wallace Martin
207 Carisse Charles
211 Turcotte Henre
213 Gauthier Alderic
217 Ratley Eugene
219 St Denis Napoleon
221 Begin Eudire
223 Guthier Isaie

BRYSON, GRAHAM & CO. | MEN'S SUITS. BOYS' SUITS

The W. Bell & Co. Pianos | The name of this firm is a household word with all lovers of music. **Bush, Benbright & Co., 158 Sparks St.**

227 Marineau Mrs Euphemie
229 Burns James
231 Schank Alexander
233 Ladouceur Theodule
239 Chartrand F X
Cousineau Alex
241 Medore Joseph
243 Store s e

King st intersects

245-249 Store s e
Yard
255 Cameron Phileas
257 Morin F X
259 Proulx Israel, jr
261 Proulx Israel
263 Landriau Eugene
267 Barette Edouard
269 Michaud Phillippe
273 Quirouet Alfred
275 Quirouet Francois
277 Champagne Denis
283 Beaudoin Joseph
287 Archambault Alfred P
289 Dube Arthur
291 Bordeleau Henri
293 Doucet Joseph
295 Bordeleau Cleophas
297 St Louis Wilfred
301 Berry Pierre
307 Cantivell John
313 Boyer Anthime
317 Ouellet F X
319 Johnson Gustave
321 Gauvreau Emerie, hides
325 Leclair Mrs Rachel
327 Boily Napoleon
329 Labelle Evangeliste
331 Racicot Mrs Alphonsine
Charlebois Denis N, ice house
341 Vacant Tannery
343 Tremblay Hubert
345 Benoit Elie
347 Ouellet Felix
349 Dufour Ernest
351 Charbonneau Wm
355 Charbonneau Louis
359 Robillard Edmond
361 Chauvin Joseph
363 Ouimet Isidora
367 Picotte Charles
369 Boyle Mrs Mary
411 Monastery of our Lady of Charity
Dupuis Alexander

South side

20 Chamard John
22 Lavoie Wilfred
26 Lachapelle Edouard
28 Gauvreau Wilfred
32 Postinghel Dominique
34 Lacelle Evariste
38 Potvin Mrs. Edwidge
40 Ambroise Joseph
46 Larocque Amedee
48 Decoeur Jean
54 Cronin Mrs Annie
56 Boucher Joseph
62 McGoun Wm
64 Lussier Louis
66 Menard Wm
68 Paquet J Bte
Vacant lots
78 Sauve Samuel
80 Chartrand Michel
82 Armstrong Mrs Catherine
84 Bertrand Joseph
86 Lyons Lewis
88 Groulx Dalimas
90 Joanette Calixte
92 O'Brien Dennis
94 Paris Zephirin
98 Williamson John G
102 O'Meara Wm
102½ Gravelle Alexander
106 Monette George
110 Arbicque George
112 Sweeney Peter
114 Smith John
116 Storehouse
Store s e

Dalhousie st intersects

128 Store s e
Yard
138 Monette Napoleon
140 Teffey Mrs Nellie
142 Brunette Henri
148 Fanning Mrs Bridget
156 Roy Adolphe
Vacant lot
166 Dube Damase
168 Dube Louis
172 Dufresne Joseph
174 Hamlin Maxime
Vacant lot
182 Leblanc Jean L
184 Landry Pierre
188 Richard Emery
198 House s e

Cumberland st intersects

202 Store s e
206 Fortier Mrs Flora
208 Belanger Joseph
210 Lapointe Cleophas, wood
212 Desormeaux Mrs Marcelline
214 Roy Evangeliste
216 St. Germain Louis
218 Beauclaire Urgele

BRITISH AMERICAN DYEING CO. | Gold Medallist Dyers and Cleaners | **123 Bank St.** TELEPHONE 786

JAMES HOPE & CO. | *Importing and Manufacturing* STATIONERS.

THE SUN LIFE | Policies are WORLD WIDE as to Residence and Travel
Office, RUSSELL HOUSE BLOCK, 24 SPARKS ST.
JOHN R. REID, - Manager Eastern Ontario.

St Andrew—*Continued*
220 Labelle Mrs Precilla
222 Poitras Augustin
Vacant lot
230 Desilets Andre
232 Seguin Honore
236 Desilets Moise
Vacant lot
King st intersects
248-252 Store s e
254 Bordeleau Magloire
256 Hoffman Isaac
256½ Marineau Dumase
258 Marineau Savigny
260 Parent Maxime
262 Dubois Charles O
264 Valiquette Victor
268 May Patrick
278 Blondin Jacques
Joly Damase
280 Burrows Wm
284 Vachon Phileas
286 Dionne Pierre
292 Aubin Norbert
294 Dechene C
296 Bordeleau Napoleon
298 Chateauvert Edouard
300 Gouvreau Charles
304 Gouvreau Hormisdas, gro
Rose st commences
306 Delorme Jean Bte
308 Larocque F X
312 Taillefer Isaie
314 Carter Edward
316 Lauzon Louis
320 Martin Isaac
322 Mason Alfred
McGee st commences
326-328 Paquette Thomas, gro
330 Berry Jean Bte
332 Desjardins Victor
334 McCullough Mrs Rose A
336 Michaud Edmond
342 McCullough Alexander
Friel st commences
344 Store s e
348 Roberts Alfred
350 Dube Ferdinand
358 Pilon Mrs Aurelie
360 Paquette Adolphe
368 Vacant
St. Joseph st commences
Private grounds
378-380 Lauzon Maxime
382 Foucher Evangeliste
386 Benoit Edmond
388 Millette F X
390 Lacroix Eustache
394 Vardon Mrs Rosalie
396 Belaire Mrs Emma
398 Poirier Joseph
400 Gunn John
402 Clairmont Edouard
Notre Dame st commences
Gardens
436 Dupuis Alexandre
Stables
Rideau River

St James, runs west from 124 Nicholas to the Canal, St Georges ward.
Not built on

St Joseph, runs South from 368 St Andrew to St Patrick, Ottawa ward

East side
9 Leveque Cyrille
15 Gauvreau Alexander
19 Perras Leon
21 Dubuc Louis
25 Gagnon Thomas
29 Poirier Toussaint
31 Vacant
33-35 Vacant
39 Ladonceur Edouard
33 Labelle Mrs Amedee
45 Mulvat James
Store, s e

West side
2-8 Vacant
12 Mathe David
14 Danis Joseph
18 Morin Arthur
20 Laurin Joseph
22 Mitchell Moise
26 Taylor Napoleon
28 Charette Joseph
32 Leduc Charles
38 Landry Narcisse
40 Gareau Calixte
Sheds
52-54 Store s e

St Patrick, runs east from Ottawa river to Rideau river, intersecting Sussex at No 414, Ottawa and By wards.

North side
15 Gendron Ferdinand A
Nepean Point
G G Thompson, caretaker
75 Government Printing Bureau
a lane
97 Lepine Henry
Vacant lots
Sussex st intersects

McRAE & CO., 58 Queen E. | Fire Clay Goods, Portland Cement, Fire Bricks.

BRYSON, GRAHAM & CO. | BLANKETS & FLANNELS

THE SAM'L ROGERS OIL CO. | W. D. MORRIS Manager.

Basilica grounds
143 Archbishop's Palace
Duhamel Rt Rev J Thomas, DD, Archbishop of Ottawa
Routhier Mons J O, Vicar-General
Campeau Rev L N
Bouillon Rev George
Plantin Rev J A
Beausoleil Rev A
Deguire Rev J C W
Sauve Rev Alfred
Vigneau Jean, door kpr
163 Robert Pierre
165-175 Monastery of the Precious Blood
177 Doaust Napoleon
181 Villeneuve Amedee
Vacant lots
191 Brosseau Joseph
193 St Amand Phileas
195-197 Joliette Hotel, J Pelletier, prop
A lane
199 Valiquette Mrs Hortense
201 Enright Mrs Elizabeth
205 Brazeau Joseph
207-209 Chevrier Adrien D, prop Victoria hotel
215 Beauvais Joseph
217 Mallette David
219 Boule Pierre
221 Pion Timothee, shoemkr
223 Damour Louis
225 Decoeur Honore
227 Charron Jeremie
227½ Brunette Louis, carriage mnfr
229 Thivierge Onesime J
231 Tasse Wilfrid
233 Leblanc Mrs Caroline
235-237 Lalonde Ephrem
243-245 Store s e
Dalhousie st intersects
251-253 Store s e
255 Gauthier Edmond & Son, undertkrs
Gauthier Edmond, carriagemkr, rear
257 Bertrand Miss O, dressmkr
259 Gauthier Edmond
261 Daoust Joseph
265 Robert Mrs Marie
267 Vacant
269 O'Keefe Mrs Frances
273 Laperriere Hector
275 Desroches Joseph
277 Quirouet Louis
279 Callaghan Peter
285 Mahoney Jeremiah
287 Driscoll Wm
289 Laberge F X
291 Landriau Eugene
293 Meunier Napoleon
295 McClory Mrs Mary A
301 O'Brien James
303 Gallien Louis
305 Johnson Mrs Sophie
307 Drapeau Mrs Adele
309 Le Page Napoleon
311 Bedard Arthur
313 Lizotte Agapite
315 Larcher Louis C
317 Lambert Emile M, phys
Cumberland st intersects
319 Schingh Francis, grocer
323 Latour Alphonse
325 Talbot Augustin
327 Loyer Patrice
329 Tessier Alphonse
331 McGillicuddy Mrs Catherine
333 Keaough Thomas
335 Bilodeau Pierre
Meilleur Gedeon
337 Lefebvre Pierre
339 Beland Joseph
341 Booth Mrs Catherine
345 Vacant
347 Murphy Mrs B, gro
351 Saindon Wm
353 Graham Michael
359-361 Mundy James, gro
King st intersects
363 Corbeil Amable
365 Traversy Mrs Elise
367 O'Neil Richard
371 Lacroix J Bte
373 Pooley Henry
375 Beauchamp Adelard
377 Asselin Olivier
379 Gaulin Joseph
Gaulin Mrs Marie, cigars
383 Dube Rosalie
Cote Alfred
385 Valiquette Mrs Adeline
Parisean Philippe
387 Casault Francois L
389 Lafrance F X
391 Laframbois Octave
393 Leroin James
395 Chatelain Honore
397 Desmarais Alexandre
401 Millette Arthur
405 Boyle Jean F
407 D'Aoust Andre
409 D'Aoust M J Andre
411 Richard Ludger
413 Fehr Karl M, mus tchr
415 Lemieux Joseph
417 Daly James
419 Lalonde Elzear, gro
Rose st ends

The New Annuity Endowment of the CONFEDERATION LIFE ASSOCIATION is the very best kind of Saving Investment, and secures MORE GUARANTEED BENEFITS than any other Policy. Get Rates and full particulars from W. A. LAMB.

GUARDIAN ASSURANCE CO. of England | W. G. BLACK, Agent Ontario Chambers, 48 Sparks St., Ottawa.

COAL { All Kinds. Best Quality. } G. F. THOMPSON
27 SPARKS ST., opp. The Russell.
TELEPHONE 286.

The Anglo-American Loan and Savings Co. | Authorized Capital, $10,000,000 Subscribed Capital, - $270,000 | DR. SAMUEL GINNER Managing Director.
Head Office, 50½ Adelaide St. East, TORONTO

St Patrick—*Continued*

421 Belanger C, gro
423 Brosseau Damase
425 Leduc Nazaire
425½ Landry Edouard
427 Bigras Elie
433 Carling Hugh
435 Letourneau Elie
437 Laurin Louis, barber

McGee st ends

441 Reardon John
443 Fitzpatrick Miss M
445 Crochetiere J Bte
447 Meilleur Gadeon
449 Dubois Narcissa
453 Ricard Wm
457 Joubarne Omer, barber
459 Joubarne Alphonse, grocer

Friel st intersects

461 Goulet Joseph, grocer
463½ Pedin Miss Cordelia
467 Beauchamp Victor
469 Meloche Narcisse
473-477 Arbick Cleophas, livery
483 Vacant
485 Roy Wm, grocer
487 Primeau Onesime

St Joseph st ends

489 Hudon Pamphile A, grocer
491 Gagnon Augustin
493 Seguin Joseph A
497 Vacant
499 Vacant
501 Landry Felix
505 Valade Joseph
507 Leplante Joseph
509 Thomas Ferdinand
511 Desjardens Alphonse
513 Constantineau Louis A
Constantineau Mrs Zoe, fruits
515 Vacant
517 Venzina Alfred
519 Morin David, grocer

Notre Dame st ends

525-527 St. Anne's school
529 Tessier Alphonse
533 Jeanveau Eugene
537-539 Laliberte F X, grocer
543-547 Menard P L, Photo
549 Vacant
551 Robertson J A
553 Bothwell James C
555 Bisson Phillippe
557 Richer Dosithee
559 Martin Alphonse
561 Corbett Wm
561½ Ayotte Mrs Louise
563 Pepin Israel
569 Lacroix Joseph
571 Carroll James
577 Paquet Wm
579 Ouellet Cyrique
585 Dufour Joseph
587 Walsh Mrs Elizabeth
589 Danis Zotique
591 Morin David

Pinard st commences

609 Rochon J Bte
611 Bolly Alfred
615 St Amand Emerie
619 Proulx Napoleon
635 Lecourt J P M
Vacant lots
643 Desjardins Leroie
645 St Denis Hormisdas
647 Giroux Michel
Vacant lot
661 Sevigny Norbert A
663 Rochon Eustache
665 Desroches Joseph
Vacant lot
667 Charbonneau Louis
669 Rheaume Isidore
671 Vezina Mrs Eugene
Vacant lots
681 Rheaume Edouard
683 Legault Dorie
685 Lafontaine Napoleon
Lafontaine Mrs H, gro

South side

Hull Ferry landing
Laverdure E G, vessel owner and prop
Hull ferry
2 Vacant
4 Moore Mrs O, fruits
Moore Edmond
6 Vacant
10 Seguin J Bte
16 Vacant
Major Hill Park

Mackenzie av commences

104 Chabot Adolphe, carp
106 Larocque Mrs Delima bdg hse
Store s e

Sussex st intersects

122 Store s e
126 Gagnon Hilaire
128 Beland Joseph
Robitaille Jacques
Vacant lot
138 Rochon Flavien
142 Valade F X, phys
146 Saucier F X R
148 Valiquette Joseph

BRYSON, GRAHAM & CO. | Ribbons and Laces

HEINTZMAN PIANOS | Have no equal in Tone, Touch and Durability, which makes them the most popular instrument of the period. Bush, Bonbright & Co., Sole Agents, 153 Sparks St.

150 Rochon Alphonse
156 Archambault C B
158 Traversy Ephrem
164 Bart Alfred
166 St Marie Samuel
168 Larose Joseph
170 Theriault Prospere
172 Beaudoin Joseph
174 St Jean Pierre, physician
178 Lefebvre Marcel
180 Pelletier Joseph H
182 Theriault Adelard
184 Potvin L Z
186-190 Giasson Ferdinard, carp
192 Cantin Wilfred
196 Vacant
198 Vacant
200-202 Prevost Mrs Maria
204 Legault Oscar, barber
208-210 Capital Hotel, E. Brousseau prop
212-214 Brisbois Godfroi
216 Macey Mrs Justine
218 Lagere Pierrie
220 Gratton Joseph
222 Chartrand Mrs Adeline
224 Juneau Patrice
226 Fiset Joseph
228 Gagnon Napoleon
230 Rousseau Mrs Marie
232 Leblanc Etienne
238 Charier Mederic
244-246 Store s e

Dalhousie st intersects

248-250 Store s e
252 Paquet Theodule
254 Vacant
256 Cusson Mrs Leocadie
258 Rainville F X
264 Frederic Mrs Catherine
266 Ricard Gustave, cabman
270 Brunette Joseph
272 Grignon Urgele
274 Labelle Vanasse, baker
276 Lavigne J Bte
280 Portelance Antoine
282 Frederic Hector
286 Lafortune Fidele
288 Baretta Joseph
290 Seguin Zephir, cabman
294 Gravelle Henri
296-298 Julien Theophile
Damphousse Narcisse
300 Ardill John
302 Desroches Benjamin
St Bridget's (R C) Church

Cumberland st intersects

320 Renaud Louis, grocer
324 Minehan Patrick
328 Auborne Edouard
330 O'Meara Mrs Elizabeth
332 Whelan Lawrence
334 Kinsella John, contr
338 Killeen George
338½ Mathieu Alfred
340 Bellefeuille Mrs Dina
342 Champagne Isidore
344 Bevin Venance
346 Murphy Mrs Mary, fruits
348 Meunier Francis
350 Vacant
352 Demers Jean, bte
354 Leger Honore
356 Lemaitre George H
360 Landry Louis
362 Davies Alphonse, btchr

King st intersects

364 Valiquette A, barber
366 Aubrey J Bte
368 Chateauvert Edward
372 St Germain Theodule
374 Ouelet Joseph
376 Scanlan Mrs Mary
380 Kelly Mrs Anastasia
380½ Dumoulin Pierre, shoemkr
382 Vacant
384 Andet F X
386 Pouliet George
386½ Mantha Joseph
388 Marion Solomon
390 Chevrier Ulric
392 Robitaille Edmond
396 Chevrier Miss Auxile
406 Dorion Charles A, blk smith
408 Vacant
410 Choquette Gilbert A

Nelson st intersects

418 Gauvin Joseph, blk smith
420 Laneuville Benjamin
424 Stratton Stephen S
428 Milaire Napolean
430 McCauley Wm
432 Lynch Matthew
436 Vacant
438 Amyot Francois
442 Bouchard Alphonse
444 Hamel Pierre
446 Clairoux Roch
450 Brennan Andrew P
452 Deslauriers Honore
454 Roy Theodule
456 Quesnel Dolphis
458 Dumoulin Antoine, liquors
460 Lalonde Mrs P, grocer

Friel st intersects

462-464 Spenard Alex, tinner
466 Picot Joseph

JAMES HOPE & CO. | *Wholesale Stationers.*

TROY STEAM LAUNDRY CO. 123 Bank Street TELEPHONE 786

The Sun Life IS A CANADIAN COMPANY | Office, Russell House Block, 24 Sparks St. JOHN R. REID, Manager Eastern Ontario.

McRAE & CO., 58 Queen E. | Contractors' and Miners' Supplies, Howe Scales, Pig Iron, Coal.

St Patrick—*Continued*
468 Boucher Benjamin
470 Laliberty Francis
472 Lauzon Jean
476 Dube Mrs Anna
478 Vacant
480-482 Dompierre A J, baker
484 Proulx Miss Artemise
488 Groulx J Bte
490 Charbonneau Honore
492-494 Warner Charles
496 Blais Miss Sophie
496½ O'Brien Mrs Anne
498 Faucher Narcisse
498½ Barnabe Norbert
500 Berichon Napoleon
502 Dorval Louis A
504 Chevrier Rodolphe, M D
Chapel st commences
518 Desjardins Alfred
522 Desjardins Severe
524 Desjardins Mrs Elizabeth
528-530 St Anne's Hall
536 St Anne's (R C) Church
544 Chenier Alexandre
546 Dagenias Edouard
548 Vacant
550 Deslauriers Alphonse
554 Goneau Mrs Cleophase
564 Morand Mrs Sophie
Vacant lot
Augusta st commences
574 Sarazion Mrs C, grocer
Sarazion Celestin
578 Ladouceur Noel
580 Ladouceur Zotique
582 Bourque Joseph
584 Jolicoeur Mederic
586 Vacant
588 Lalonde Mrs Philomene
592 Veilleux Jean
594 Cavalier X
Vacant lot
600 Green Michael
604 Philon Augustin
606 Lemieux Mrs L, grocer
Cobourg st commences
626 Dupuis Mrs Herminie, grocer
Dupuis Adolphe
628 Vacant
630 Lepine Moise
632 Leblanc Denis
634 Laberge Theodore
636 Denault Eustache
638 Leveque Joseph, cabman
640 Neron Francois
642 Burris Joseph
644 Cameron Peter
650 Hornsby Charles
654 McEvoy Mrs Julia
658-664 Vacant (4)
664½ Doyle Patrick, contr
Vacant lots
Charlotte st commences
Vacant lots
696 Maheux Moise
698 Banfield Richard
Wurtemberg st commences
Vacant lot
Rideau river

Salisbury Av, runs south from Theodore to city limits, second west of Rideau river, St George's ward.
Not open

Salisbury pl, runs south from Gilmour to Lewis, first east of Macdonald, Central ward.

Sandfield Terrace, see 85 Florence street.

Second Av, runs south from Wellington to city limits, between C A R & C P R tracks, Dalhousie ward.

East side
Lumber piles

West side
Groulx Francis
Lumber piles

Second Av, (Glebe property) runs west from Elgin to Concession, second south of Isabella, intersecting Bank st between 713 and 797, Central and Wellington wards.
Not built on

Sherwood, (Le Breton Flats) runs south from Oregon to 72 Ottawa, Victoria ward.

East side
Stable
Lumber piles
21 Kealey James
23 Hemphill Charles
27 Nevins Michael
31 Braithwaite George

BRYSON, GRAHAM & CO. FURNITURE & HOUSE FURNISHINGS

The Sam'l Rogers Oil Co. | AXLE, MILL AND GEAR GREASE

33 Braithwaite Wm H
35 Martel David
43 Dominion Transport Co stables
51 Guilbault Adolphe
53 Dunn Wm
59 Gauvreau Ferdinand
65 Johnston Mrs M, bdg house
67 Brown Thomas J
69 Nichol Wm
Hotel s e
Queen st w intersects
Store s e
89 Chamaillard Edmond
91 Gauthier Mrs Josephine
Unfinished building
99 Chamailard Edmond
109 O'Connor John
111 Madden Wm
113-117 Separate school
119 Roulean Honore
121 Mann Mrs Annie
123 Robinson John
125 Thomas Edward
Lumber piles

West side

2 Soubliere Moise
4 O'Meara Michael
6 Dorion Mrs Maria
6½ D'Amour Isaie
8 Savage Albert
10 Skelton John
Lumber piles
20 Dale Robert
22 Fields Robert
24 Raymond Hermas
26 Kilt Patrick
30 Leclair Wm
32 Lafleur Albert
34 Nicol Robert
36 Nesbitt Robert
42 Dempsey Hugh
46 Johnston John
48 Larocque Alexandre
54 Atkinson John
Lumber piles
70 Sayer Fabien
Queen st w intersects
Vacant lot
90 St Louis Joseph
92 Lauzon Hilaire
94 Tasse Napoleon
96 Deverge Mrs Celina
98 Dunn Mrs Margaret
102 Vacant
102½ Rolland Henri, jr
104 Dupuis Moise
108 Clement Joseph
110 Doyle Thomas
112 Scharf Francis
114 Finnerty Patrick
120 Hunter John
124 Proulx Francis
126 Tomi Saimi, fruits
Tomi Mrs Mary

Sidney, runs west from Preston to city limits, first north of River rd, Dalhousie ward.

North side

Vacant lot
16 Duford Alphonse
20 O'Connell Thomas
38 O'Connell John
Private grounds
50 Turner Wm
C P R crossing
Vacant lots

South side

Experimental farm
C P R crossing

Slater, runs west from Canal to Concession, intersecting Elgin at 98, Central and Wellington wards

North side

Storehouse and stables
19 Hannum James M T
Private grounds
31 Lampman Mrs S C G, mus tchr
37 St Louis Joseph T
39 McHugh Bernard
41 Farrell Miss M E, drsmkr
43 Bertschinger Adrian H
Elgin st intersects
45 Nagle Richard
47 Langevin Edouard J
Vacant lots
89 McLaren David C, M D
93 Lance Miss Louisa
Metcalfe st intersects
House s e
Private grounds
Trafalgar pl commences
125 Vacant
127 Vacant
131 Robson Frederick P
133 McLean Daniel L
135 Blair Wm L
137 Maley Mrs Hannah M
A lane
Vacant lots
House s e
O'Connor st intersects

INSURE IN THE Confederation Life Association | Guaranteed Capital and Assets $4,211,648.00. Policy-holders get 98 per cent. of NET PROFITS EARNED. HEAD OFFICE, TORONTO. W. A. LAMB, Agent at Ottawa.

GUARDIAN ASSURANCE CO. of England | W. G. BLACK, Agent Ontario Chambers, 48 Sparks St., Ottawa.

COAL { All Kinds. Best Quality. } G. F. THOMPSON
27 SPARKS ST., opp. The Russell.
TELEPHONE 236.

The Anglo-American Loan and Savings Co. | Authorized Capital, $10,000,000 | Subscribed Capital, - $270,000 | DR. SAMUEL GINNER Managing Director.
Head Office, 80½ Adelaide St. East, TORONTO

Slater—*Continued*

House s e
171 Paterson Mrs Wilhelmina
175 Fair Wm
177 Olmsted Charles A
179 Boyce John C
181 Breadner R W
183 Ray Cassius C
191 Nevens John J
193 Wilson George
197 Dobier Mrs Grace
199 Fedarb Frederick J
203 Lewis Mrs Jennie
205 Dalglish James
209 Allen Mrs Mary
211 McIsaac Donald

A lane

215 McRae Mrs Catherine
217 House s e

Bank st intersects

Church s e
247 Ingersoll Nelson F
249 McIntyre Mrs Jennie
251 Webber Mrs Mary F
257 Watson Robert
259 Porter Mrs Sarah F
263 McCormick Andrew
269 Cole Alexander G
273 Stone Mrs Eliza J
275 Fawcett Thomas
277 Birch John
279 McLeish David
Vacant lot
House s e

Kent st intersects

Factory s e
Vacant lots
337 Thick Charles R
339 McJanet Thomas
343 Hale John
Vacant lots

Lyon st intersects

Private grounds
367 Living Henry H
367½ Cole John
369 Bonnell Amos
375 Scarf John
379 Brown Mrs Mary
383 McDonald Thomas
385 Armstrong John
387 Vacant
389 Keeling Samuel A
391 Poaps J Vincent
House, s e

Bay st intersects

419 Mark Robert, physician
Ontario Musical college, Miss Mary J Mark, Prin
421 Ottawa Maternity Institute and Infants' Home, Dr R Mark, Med Supt
Vacant lots

South side

Coal sheds
28 Parrington Frederick H
Vacant rink
34 Wood George C
36 Vacant
House, s e

Elgin st intersects

House, s e
60 Addison Miss Isabella
62 Coulson Edward A
64 St Dizier Wm
66 Paden Mrs Flora
68 Allan John H

A lane

74 Jackson Wm J
76 Webb Henry F
78 Pelton James A
80 Dawes Walter
88 Vacant
90 Vacant

A lane

House, s e

Metcalfe st intersects

House s e
114 Link George
116 Vacant
122-124 Selwyn Edward A
128 Daniels Freeman

A lane

132 McMahon Wm
136 Elliott Mrs Louisa
138 McLean Donald C
144 Walliss Brown
146 Gray Mrs Margaret D
152 Hill Wm
Vacant lots

O'Connor st intersects

House s e
174 Drenge Albert, school
178 Fligg Wm H, ins agt
180 Cousens Mrs Eliza
184 McDonald Archibald
188 Workman Mrs Eliza
192 Griffith Frank M
196 Brown Horace T
Vacant lots
House s e

Bank st intersects

Store s e
226 Vacant store
238 Vacant
244 Burns Wm H
246 Webster Edward

BRYSON, GRAHAM & CO. | Sheetings and Table Linens.

Karn Organs | 35,000 of these Celebrated Organs were sold at the Colonial Exhibition, London, Eng., 1886. Bush, Bonbright & Co., 158 Sparks St., Ottawa.

250 McGregor James, contr
252 Grant Miss Adelia
260 Mara Edward A
Slater St School

Kent st intersects

Private grounds
308 Grant Miss Isabella
312 Mills Andrew K
318 Macara John
322 Vacant
Unfinished buildings
Wood yard

Lyon st intersects

358 Hunter Samuel
360 Dunlevie Horace G
364 Vacant
368 Pratt Isaiah
370 Yeilding Miss F, marriage licenses
374 McCulloch John W
376 Meadows Mrs Sarah
378 Vacant
380 Wright Ruggels
386 Dooley Thomas
388 Leahy Mrs Elizabeth
398 Wright Mrs Elizabeth

A lane

House s e

Bay st intersects

406 Smith John
408 Imlach Andrew
410 Vacant
414 Gibson John H P
416 Hanrahan Timothy
Wood yard
452 Matheson Donald
456 Carriere Thomas
458 Ice house

Concession st

Somerset, runs west from Emmett to Bell, intersecting Elgin at No. 385, Central, Wellington and Dalhousie wards.

North side

Vacant lots
11 Shephard Nugent
27 Adams Samuel
29 Tanner Mrs Fanny
Unfinished buildings
Vacant lots
39 Chamberlin J E
45 Dunlevi John F
Vacant lots
75 Matheson David
81 Himsworth Wm
House, s e

Cartier st intersects

111 Macdougall Hon Wm, Q C
117 Brennan P J
Private grounds
131 Pattee G B
Vacant lots

Elgin st intersects

223 French Fleming
249 Gibson James
261 Hogg Wm D
House, s e

Metcalfe st intersects

House, s e
Private grounds
303 Vacant
307 Carleton John
313 Fisher Joseph P
323 Rowe A C
325 MacLaren Mrs Georgina
329 Herridge Rev W T
341 Orme George L

O'Connor st intersects

347 Jones Louis K
349 Workman Thomas
353 Fuller Thomas
355 Belford Miss Ethel
Vacant lot
359 Shore John W
361 Shore Thomas A, builder
371 Whelan Patrick
Vacant lot
House s e

Bank st intersects

House s e
403 Parker James E
Vacant lot
409 Sparks Abraham, carpenter
413 Butterworth Chas A
415 Nichols Wm
419 Braden Samuel
421 Moran J A
425 Holbrook Chas, contr
439 Mason Donald T

Kent st intersects

443 MacCabe John A
447 Gariand John L
Vacant lots
455 Wood Henry L
457 Edey Moses C, architect
Vacant lots
471 Andrew Wm
473 McKenna James A J
Vacant lot

Lyon st intersects

House s e
Vacant lots
569 Robb John
571 Brownlee James, carp
573 McDiarmid Duncan, wood

Bay st intersects

BRITISH AMERICAN DYEING CO. | Gold Medalist Dyers and Cleaners | 123 Bank St. TELEPHONE 786

JAMES HOPE & CO. | IMPORTERS OF Educational and Church Books.

The Sun Life | **Low Rates, Good Profits and the Most**
Office, Russell House Block, 24 SPARKS ST. | LIBERAL POLICY IN THE WORLD
JOHN R. REID, Manager Eastern Ontario.

Somerset—*Continued*

House s e
Unfinished buildings
595 Lough Robert
597 McColl Neil
599 Lyon Joseph
601 Smith Walter
603 Wilson Wm
607 McMullen Walter
609 Graham John, contr
613 Mackay Wm
617 Parish Herbert
Vacant, rear
Vacant lot

Percy st intersects

629 McFarlane James D C
635 McElligott Patrick
637 Norris John
643 Burnett Robert
Brewder Richard
645 Ferguson John
651 Buck Jeremiah
653 Villeneuve Peter
659 Rioux John B
663 Canham G S
667 Pownall George A
669 Hickson John
671 Finch Henry
Vacant lots
683 Ellis Edward T
Store s e

Concession st intersects

House s e
Storehouse
Store s e

Cambridge st intersects

735 Templeton Mrs Mary A

Arthur st intersects

737 Kirby Bros, drugs
749 Scott George W
Fire Hall No 7

South side

Vacant lot
Private grounds
Vacant lots

Macdonald st commences

Private grounds
54 Myles Augusta
56 Gunnerson George
Vacant lots
74 Bradley Richard A
82 King William
90 Odell W S
House s e

Cartier st intersects

Vacant lots
114 Patterson Thomas
118 Macfarlane Thomas
122 Orme Matthew
126 McRea Peter
Church s e

Elgin st intersects

218 Vacant mill
226 Henderson George F
230 Ryley George U
248 Brennan Herbert H
262 Drummond Andrew
276 Thompson Sir John

Metcalfe st intersects

House s e
300 Whelen Peter
Vacant lots
330 Murphy Martin
336 Goodeve Charles
340 Carling Fred

O'Connor st intersects

House s e
Vacant lots
354 Ridout Thomas
Unfinished buildings
364 Storey Daniel
Planing mill s e

Bank st intersects

House s e
402 Hamilton James W
406 McVeity Wm
410 Bell Alfred
412 McGiffin Robert
416 Wall Arthur W
434 Hewlett Mrs M L
436 Gorman Robert
House s e

Kent st intersects

442 Rainsford Benjamin C
450 Wilson John
452 Ross Crawford
454 Macdonald Duncan A C
466 Vacant
460 Caldwell J Y
464 May Archie F
470 Dick George
Vacant lot

Bolling Terrace commences

476 Martin W H
478 Scott John
480 Steele Evelyn Y
482 Desrivieres Mrs Lucy

Lyon st intersects

Vacant lots

Bay st intersects

House s e
Vacant lots
Unfinished house

Percy st intersects

630 York John W, gro

McRAE & CO., 58 Queen E. | Drain Pipes, Pig Iron, Cement, Etc.

BRYSON, GRAHAM & CO. | Jackets & Shawls

The Sam'l Rogers Oil Co. | Hoof Ointment, OIL TANKS.

632 Buck Jeremiah
636 Nesbitt Hugh
638 McGillivray Hugh
640 Haggerty James
660 Fitzsimmons James
664 Pumple John
666 Berigan Jeremiah
Vacant lots
672 White John
674 Cochrane Mrs M
House s e

Concession st intersects

Livery stables s e
702 Peterkin James
706 Hayden Joseph
708 Vacant
Lintell Wm, btchr

Cambridge st intersects

House s e
Booth L, flour and feed s e

Arthur st intersects

Wood yard

Bell st

Somerset East, runs east from 264 Nicholas to the Rideau river, St George's ward.

Not built on

Sophia, runs west from Bell to Division, second south of Portland, Dalhousie ward.

North side

Vacant lot
7 Walters James
Vacant lot
25 Vacant
27 Symmes John

LeBreton st intersects

Vacant lot
43 Rathwell John D
51 McLennan John A
53 Spence Wm
57 McLennan Duncan
Store s e

South side

18 Vacant
20 O'Leary Henry
22 Graham Ralph H

LeBreton st intersects

Store s e
40 Letourneau Joseph
42 Aubrey Joseph A
46 Chapman Alexander
52 Visseau Louis
56 Kingsbury
Store s e

Sparks, runs west from Sappers Bridge to 446 Wellington, Central and Wellington wards.

North side

Post Office, J A Gouin postmaster
Lawson Miss G, stamps
Post Office Inspector's Office, Frank Hawkin inspr
Custom House, Z Wilson collector
Inland Revenue, Martin Battle collector
Ottawa River Works Office. Geo P Brophy suptg engineer
21 Customs Examining Warehouse, Thos Patterson appraiser
23 Ottawa Gas Co
25 Valin & Code, barristers
Gagnon J C, broker
Leggo John, dentist
Leggo Wm A, dentist
Barry Wm H, barrister
Crouch R A, rubber stamps
Egan & Gorman, insurance
Browne John C, broker
Thistle Wm R (Estate of)
Ottawa Literary and Scientific Society
Hurdman Robert, lumber
Dowlin John L. barrister
Gundry A W, barrister
Powell F C, barrister
Clemow Francis C, barrister
27 King Edward, insurance
Thompson George F, coal
Woodburn George H, insurance
29 Peacock George, hats and caps
31 Irvine Wm J, tobacconist
Lancto Frederick N, barber
33 Canada Atlantic Ry general office
33-35 Beechwood Cemetery Co
Durie J & Son, booksellers
37 Vacant
39 Stephens A J, shoes
41 Holbrook George M, mer tailor

Elgin st intersects

45-47 Hope James & Co, mntg statrs
Bible Society British and Foreign
49 McGiffin Robert, gents' frng
Swiss Steam laundry
53-55 Ligget Thomas, carpets
57-59 Nolin L H & Co, dry goods
61 Hill Miss Annie, bdg
Reynolds, Mrs Theresa
63 Dobier & Co, shoes
65 Vacant

Guaranteed Protection, Unexcelled Profits, The Most Liberal Conditions and Prompt Payment of Claims ARE SECURED BY A POLICY IN THE CONFEDERATION LIFE ASSOCIATION | W. A. LAMB District Agent, CENTRAL CHAMBERS

GUARDIAN ASSURANCE CO. of England | W. G. BLACK, Agent Ontario Chambers, 48 Sparks St., Ottawa.

COAL { All Kinds. Best Quality. } G. F. THOMPSON
27 SPARKS ST., opp. The Russell.
TELEPHONE 236.

The Anglo-American Loan and Savings Co. | Authorized Capital, $10,000,000 Subscribed Capital, - $270,000 | DR. SAMUEL GINNER Managing Director.
Head Office, 50½ Adelaide St. East, TORONTO

Sparks—*Continued*

67 Nordheimer A & S, pianos
69 Armstrong Miss E, milliner
71 Wilson H W & Co, dry goods
73 Walker E, confectioner
75 McCormick Robert A, drugs
77 Bower & Armstrong, dentists
McLaughlin D A, engraver
79 Tarr N S, fancy goods
81-83 Kavanagh Bros, grocers
83½ O'Connor & Hogg, barrs
85 Mosgrove Miss A G, fancy goods
87 Rosenthal Aaron, watchmkr
89 Robertson John, dentist
91 Shillington & Co, druggists

Metcalfe st intersects

93 G N W Tel Co, N W Bethune supt
97 Olmsted Charles A, watchmkr
99 Pyke M M, gents' furnishings
Pyke's Steam Laundry
Pyke's Shirt and Collar Factory
101-103 Browne Eb, grocer
105 Craig J & R, merchant tailors
107 Bower & Davidson, dentists
109-111 Bate & Co, grocers
113-115 Orme J L & Son, pianos, etc.
St. James' Hall
117 Jarvis S J, photo
Addison Charles, watchmaker
119 Hunter David, merchant tailor
121-123 Wilson J & Co, carvers
125 Nixon Walter, confr
127 McMartin Duncan, clothing
129-131 Pratt James & Sons, shoes
133 Martin Wentworth H, tailor
135 Harvey Adam, solicitor of patents
Patent Review (monthly)
Cowan Richard W, hatter
137 Ashfield George & Co, fancy goods
139 Ashfield Miss M, crockery
141 Wallis James D, photo
Newcombe & Co, pianos
143 Walker Miss Jennie, millinery
145 Vacant
147 Lyon J G, mer tailor
149 Singer Mfg Co The, sew machs, Wm. Chapman mngr
Scrim Charles, florist
151-153 Wheeler Miss K R, fancy goods

O'Connor st intersects

155-159 Seybold J A & Co, whol dry gds
161-163 Ottawa Electric Light Co
Spittal Alex & Co
Grape Sugar Refining Co
Huronian Mining Co
Ottawa & Gloucester Macadamized Road Co
165 Graham Miss L, millinery
167 Charbonneau Wilfred, barber
169 Smith & DeCrosse, printers
171 Stephens George W, shoemkr
173-175 Pritchard & Andrews, engravers
Vacant lots
Rear entrances
199 Taylor & Gilbert
201 Vacant
203 McNeil James R, mcht tailor
205-211 Dominion Hall Hotel, Mrs C F Pettie prop

Bank st intersects

Grant Bros, hware
229 Shephard E G, machinist
221 Vacant
225 Twoy Stephen
227 Evans Jeremiah
229 Vacant
231 Sheppard & Reid, millinery
Burk Peter
233 Mancuso Frank
Rear entrance
Lumber yard

A lane

265 Crawley Miss Jane, fruits
267 Latimer James, blksmith
House, s e

Kent st intersects

Unfinished buildings
289 Brough James
291 Sheldon Mrs Isabella
Rear entrances
Sheds
305 Perkins Edward L
307 Perkins E L, foundry
319 Vacant
Vacant lots
Store, s e

Lyon st intersects

343 Vacant
Rear entrances
349 Massey Harris & Co, agr implnts
353 Vacant
357 Hartney Edward P
377 Poupore John
Poupore J G, contr

Bay st intersects

385 Sims Richard A, contr
Vacant lots
397 Sweetman John
399 Gauthier Dosithee
401 Landreville Joseph, livery
403-405 Doucet & Rondeau, carriage manfrs
Rear entrances

South side

20 G T R City ticket office, A H Taylor, agent

BRYSON, GRAHAM & CO. | Overcoats and Underclothing

HEINTZMAN PIANOS | CANADA'S FAVORITE. BUSH, BONBRIGHT & CO., Sole Agts. 158 SPARKS STREET.

Dominion Steamship Company
Allen Line S Ships
22 Miles E, London & Paris hair wks
24 Sun Life Assce Co, John R Reid, mngr
26 Central Canada Exhibition Assn
McMahon Edward, ins agt
Ottawa Transfer Co (Ltd)
30 Nye Lewis N, tobacconist
Russell The, F X St Jacques, prop
Corning J L, Billiards
Dickson Henry E, news dlr
Russel, The Wine Vaults
36 King Charles, insurance
38 O'Reilly & Heney, coal
Parks Henry, florist
40 Ogilvy John, gents' furnishings
40½ McCullough G W, coal
Batson B, ins
C A Ry City ticket office, Simon Ebbs, agent
Standard Electric Co (Ltd) of Ottawa

Elgin st intersects

42 C P R City ticket office, James E Parker, ticket agt
C P R City freight office, J H Farley, agt
44 C P Ry Co's telegraph, H Bott, local mngr
46 Haycock Richard H, ins
Canada Life Assce Co
Haycock Edward B, civil engr
48 Ontario Chambers
Rooms
7-8 Chrysler & Lewis, barrs
9 Kidd, Blanchet & Rutherford, barrs
10 Black W G, ins agt
11-12 Hodgins John, barr
13-14 Bishop & Smith, barrs
15 O'Meara John J, barr
Percival H A, barr
16-17 Grant J C, barr
18-19 C P Ry's Telegraph Co
20 Vacant
21 Vacant
22-23 Board of Civil Service Examiners, P Le Sueur, secy
24-25 Vacant
26 Linton Wm
26a Matheson R B, barr
27-28 Ritchie & Ritchie, barrs
29-30 Vacant
31 Vacant
32 Rainboth & Co, surveyors
33 Vacant
34-37 Bell Telephone Co
39-40 Goodwin Geo, contr
Racine Patrick, caretkr
Roos John, tobacconist
52 Doney Charles, boots and shoes
54 Hay N & G, hardware
56 Henderson & Beament, barristers
58 Pittaway A G, photo
Douglas C A & Co, insurance
Cottage Building Assn
Home Building & Savings Assn
Ottawa Building & Loan Society
People's Heating & Lighting Gas Co
60 Beament and Johnson, gents frnrngs
62 Leslie John, jeweller
64 Nye Lewis N
66-68 Murphy John & Co, dry goods
Munsie Miss Mary, dressmkrs
70 Ahearn & Soper, electricians
Chaudiere Electric Light & Power Co
74 Carleton Chambers
3-6 McIntyre, Code & Orde, barrs
7-10 Gormully & Sinclair, barrs
11-14 Gemmill & May, barrs
15-16 Fisher J P, barr
17-18 Ferguson Alex, barr
21-22 United States Consulate, Richard G Lay, consul
23-24 Harris Hebron, contr
25-28 Scott & Scott, barrs
29-32 Arnoldi & Calderon, architects; Ottawa Inst of Architects; Grand Hotel Co
33-34 O'Meara & O'Meara, barrs
35-36 Gorman M J, barr
39-40 Pierce & Co, (Estate of)
Wardrope John, acct
41-42 Wilson J, mnfr agt
43-44 Parker, Forbes & Co, mnfrs agt
45-46 Macdonald Walter B, phys supplS
47-48 Dawson G W
49-50 Vacant
51-52 Mackintosh C H
53-54 Woods James W
Mignault Alfred, caretaker
76 Devlin R J, hats and furs
78 Beaton Miss F, confectnry
Burns Mrs Thomas
80 Thorburn C H, books
82 McMillan A & F, jeweler
84 Kenny Bros, mer tailors
86 Butterworth J G & Co, coal
Uglow R & Co, real est
88 Stalker F, architect
Walker Prof, artist
90 Abbott & Wootton, drugs
92 Graves Brothers, hardware

Metcalfe st intersects

94-96 Ross C & Co, dry goods
98-100 Shaw C S & Co, crockery
102 Masson Robert, boots and shoes
104 Masonic Chambers

James Hope & Co. | IMPORTERS OF CHILDREN'S BOOKS and ART PUBLICATIONS.

TROY STEAM LAUNDRY CO. 123 Bank Street TELEPHONE 786

The Policies of the SUN LIFE are absolutely unconditional | Office, RUSSELL HOUSE BLOCK, 34 SPARKS ST. JOHN R. REID, Mngr. Eastern Ontario

Sparks—*Continued*
Pratt & Kidd, barrs
Lancefield G R, agt
York County Loan & Savings Co, Walter Smith, supt
Borbridge Thomas, real est
106 Standard building
Dominion Crayon Co
Selwyn E A, ins agt
Mutchmor Alexander, acct
Perkins & Fraser, barrs
106½ Macdonald Bros, gents' furnishings
108 Turner Edward, confectionery
110 Butterworth & Co, hardware
112 Fournier & Forest, dry goods
Gauvin Mrs M L, dressmkr
116 Gamble R & Co, dry goods
Vallee Miss S, dressmkr
118 Steacy G W, cigars
120-126 Brunswick The, J Huckell, propr
128 Switzer Robert, dry goods
128½ Dewar J H, ins agt
Drum W A & Co, coal
Anderson Robert, electrician
130 Steckhouse C G, dentist
132 Topley Wm J, photographer
132½ McElroy Misses L & F H, millinery
134 Sproule Wm H, jeweler
136 McKay John, painter
Goyer David, jeweler
138 Nye L N, cigars
140 Parker Charles W, photo
Matthewman G P, dentist
142 Ackroyd Edward, corsets
142½ Thicke Wm H, engraver
Gallup G N, bicycles
144-154 Bryson, Graham & Co, dry goods
O'Connor st intersects
156 Poulin Louis N, dry goods
158 Bush, Bonbright & Co, pianos
160 Coles National Mnfg Co, tents
162 Wilmot Ebenezer, books
164 Stephen Brothers, paints
166 Cowan & Co, grocers
166½ Cameron Hall
168 Campbell Miss J, milliner
170 Mills Brothers, hatters
172 Stroud Brothers, teas
174 Brouse Henry A, fruits
176 Vacant
178 Sullivan John, staty
180 Brouse John A
182 Fotheringham Bros & Popham, statrs
184 Moreland C, fruit, fish and game
C P R Tel Co's branch
186 Borbridge S & H, harness mnfrs
188 Noxon S Clowes, shoes
190 Shaw H N, teas
192 O'Reilly Philip, mer tailor
194-198 Mortimer & Co, stationers
200 On Wing, laundry
202 Bridgman Mrs T W, crockery
204 Beeson Thomas
206 Bailey Walter, tobacconist
208 Vacant
210-212 McGregor Robert, provisions
Ottawa Dairy
214 Watters Henry, druggist
Bank st intersects
216 MacKay & McClenaghan, tailors
218 Warwicker & Son, harness
220 Moodie R & Co, undertakers
Kennedy David
220½ Robertson J A, dentist
Armstrong J L, trusses
Gouldthrite Frank
222 Robertson Alex, tobaccos
224 Vacant
226 Warwick Chambers
Vacant store
228 McEwan John, harness
234 Storehouse
236 Vacant
238 Stewart Peter, painter
240 Vacant
242 Ottawa Mnfg Co, tents, etc
250 Thackray Robert, planing mill
260 Parker Robert, dye works
264 MacDonald John W
266 Baker James
270 James A E, vet surg
272-274 Morgan J M, livery
Kent st intersects
278 Devitt J A
282 Moodie & Co, carriage house
288 Heney John
300 Beauvais Maxime
306-308 Latour Peter, blacksmith
314 Perkins Edward L, foundry
316 Vacant
Wellington ward Market
Lyon st intersects
338 Dunn & McGoey, flour and feed
340 Craig Wm
340½ Proulx Carris, barber
342 Purcell Mrs Jennie, confy
Stables
Private grounds
370 O'Reilly T E, livery
374 O'Reilly James E, blacksmith
376 Neville Mrs Harriet
Bay st intersects
390 Brigham T G
412 Slater Robert N
Christ's Church (Episcopal)

McRAE & CO., 58 Queen E. | COAL

BRYSON, GRAHAM & CO. | GROCERIES! CHOICE and CHEAP.

The Sam'l Rogers Oil Co. | Naphtha & Gasolene
86° 88° AND 90°

436 Rowley Wm H
Vacant lots

Springfield Rd, runs north from Beechwood av to Maple lane, Rideau ward.

East side

Langevin Louis
Grenon Joseph
Vacant lots

Dufferin rd intersects

Private grounds
Vacant house
Vacant lots

West side

French Albert

Dufferin rd intersects

Vacant lots
Short Samuel

Spruce, runs west from Division to First av, third south of Albert, Dalhousie ward.

North side

25 Forsythe George
27 Cragie Peter
Vacant lots
37 Quinn Joseph
41 Dupont Joseph
House s e

Rochester st intersects

Vacant lot
63 Wright Albert E
67 Brading Harry
79 Whillans John A
83 Merrill Wm
89 Vacant
Morrison Mrs Elizabeth, rear
House s e

Preston st intersects

Store s e
117 Timmons James
121 Vacant
123 Yule Robert
127 Rogers Samuel
131 Fraser Robert
135 Cummings George
137 Jardine James H
141 Grant Ronald W
Lumber piles to the end

South side

Stables
26 Vacant
28 Beer Henry

Rochester st intersects

42 Meech Asa
48 Ryan Michael
60 Hawkins James
64 Vacant
76 Vacant
78 Paul John C
88 Thebarge Charles
90 Van Camp Albert H
92 Flegg Wm
100 Bourdon Charles
102 Burman Samuel
House s e

Preston st intersects

House s e
130 Arnold John
134 Hunt Frank
138 Holbrook Edward
Lumber piles to end of street

Stanley Av, runs east from Sussex, first north of Rideau river, Rideau ward.

North side

Store s e
Storehouse
12 Street Railway Stables
Private grounds
28 Lumsden Mrs Elizabeth
Private grounds

Thomas st commences

Private grounds
42 Lumsden Alexander
54 Quicke Rev Wm W

Charles st commences

56 Proctor Josiah W
58 Barnes Wm
60 Harper Miss Lena
62 Chabot Adolphe
64 Baudry Chambord
72 Roger John C
74 Smith John W
76 Ralph Robert A
92 Wilson George C

Union st intersects

98 Johnston James, grocer
100 Herbst Charles
102 Bell Mrs Jane
104 Dennison Thomas
106 Hope Modeste
108 McAllister Thomas
114 Avery Henry
120 Maxwell Miss Sarah
124 Davidson Wm
126 McKenney Margaret
McKenney Robt, contr
132 Campbell Mrs Mary
134 May Edward G

Victoria st intersects

136 Clements Robert
Vacant lots

The New Policy of the CONFEDERATION LIFE THE MOST PERFECT POLICY in the WORLD

GUARDIAN ASSURANCE CO. of England | W. G. BLACK, Agent
Ontario Chambers, 48 Sparks St., Ottawa.

COAL { All Kinds. Best Quality. } G. F. THOMPSON
27 SPARKS ST., opp. The Russell.
TELEPHONE 238.

Stanley Av—*Continued*
146 Kraufman Herman
148 May Charles
150 Vendt Wm
152 Munroe Wm D
160 Sherwood Sidney
162 Montgomery James
164 Vacant
166 Marletock Albert
172 Snelling Wm H
Rideau Ward Separate School
Keefer st intersects
188 Sherwood Joseph D
C P R crossing
Vacant lots

South side
Office s e
River bank
Vacant lots
Union st intersects
97 Gerard Wm
101 Vacant
103 Vacant
107 Vacant
119 Graham David
127 Thorne George, shoemkr
131 Ellis James A
135 Sleeman George
Victoria st intersects
147 Albert Hall
149-151 Bell Wm R, M D
155 Bell Basil H
Bell Thomas G, ink mntr
171 Muhlig George
175 Cardiff Nicholas
Keefer st intersects
Lumber piles
Vacant lots
C P R crossing
Vacant lots

Stewart, runs east from 72 Waller, to Rideau river, third south of Rideau, St George's ward.

North side
Stables
Smith Joseph R, iron worker
Rear entrances
33 Rouleau Fortunat F
35 Vacant
39 Story Thomas
Private grounds
Cumberland st intersects
49 Blyth Wm
49½ Currie Neil
53 Kilt Wm, contr
59 Brady Richard
65 Timberlake Rev Wm
83 Lightfoot Francis C
Stables
King st intersects
115 Gobeil Antoine
117 Vacant
119 Meehan Joseph
121 Turcotte Basile
Private grounds
127 Kingsford Wm
133 Morrison Neil
Private grounds
139 Macdonald Charles W
149 Silvers Ernest
Nelson st intersects
155 Gordon Edward
175 Pennock Wm H
Vacant lots
Friel st intersects
Vacant lots
215 Gibson George
217 Godard Alfred
221 Tracy Mrs Catherine
229 Robillard Adolphe, physician
Private grounds
Chapel st intersects
House s e
255 Matthews James, contr
Vacant lots
283 Vacant
291 Johnston George
Augusta st intersects
Factory s e
Private grounds
Cobourg st intersects
341 Badgley C W
345 Rogers Christopher C
347 Jarvis Ernest F
Vacant lots
Charlotte st intersects
Vacant lots
Wurtemburg st intersects
381 Bruce Henry B D
383 Playter Edward, physician
Canadian Health Journal

South side
Store s e
Private grounds
16 Ranger David
A lane
18 Robitaille George
20 Dion Jules
22 Tasse Ubald
24 Grimes Mrs Ellen
26 Shields Michael
A lane
30 Tormey Mrs Ann

BRYSON, GRAHAM & CO. | Grockery & Glassware.

McRAE & CO., 58 Queen E.

The Anglo-American Loan and Savings Co. | Authorized Capital, $10,000,000 Subscribed Capital, - $270,000 | DR. SAMUEL CUNNER Managing Director.
Head Office, 60½ Adelaide St. East, TORONTO

The W. Bell & Co. Pianos | The name of this firm is a household word with all lovers of music. **Bush, Bonbright & Co., 158 Sparks St.**

Private grounds
40 Roger C J
44 Brown John
Store s e

Cumberland st intersects

House s e
54 Barrett Henry
56 Vacant
58 Gillespie Edward
66 Goodwin George
76 Jarvis James
84 Brown Mrs Ann
86 Dufresne Mrs M A
88 Guion Alonzo H
90 St Laurent Jean Bte
92 Buell Miss Susan, music tchr
94 Macdonald Hector
96 Hampshire Charles
98 McKenzie John, cab owner
Beal Robert E
100 Danis Alphonse, butcher

King st intersects

House s e
122 Larose Charles
128 Lynch Wm J
132 Roy Henry
134 Burns John
138 Eardman Wm G
146 Thomson John
148 Vacant
150 Vacant
152 Driscoll James
154 O'Reilly Edward

Nelson st intersects

158 Taylor A G
172 Gallagher John
188 Ross Lt-Col Thomas
198 Walker Wm H

Friel st intersects

206 Parson Chas E
Vacant lots
220 Duford Mrs Charlotte
230 Howard John P
232 Vacant
236 Baskerville Patrick

Chapel st intersects

248 Bull Enoch
250 Girling George
252 Jones Henry
254 Larson Anders
256 Gow Mrs Mary A
264 Sawyer Edward
268 Barnett John
Vacant lots
286 Matheson Wm M

Augusta st intersects

House s e
2 Vacant houses
Vacant lots

Cobourg st intersects

340 Coste Louis
342 Wurtele John W
344 Geddes Alfred
348 Costin Capt Charles
Vacant lots

Charlotte st intersects

Vacant lots

Wurtemburg st intersects

Vacant lot

Rideau river

Sussex (North of Rideau Bridge), formerly Ottawa street. As the street has not been renumbered the houses are given running north from the bridge, in place of south from Pine street, from which point Sussex street now commences and runs through to the canal, intersecting Rideau street at No 42, Rideau ward.

East side

Green Island
Hawken Joseph, blksmith
Lumber yard
Maclaren mills office

Stanley av commences

21 vacant
23 vacant.
25-31 Ottawa City Passenger Ry Co
33-35 Neate Charles J, confy
37-39 Fire Station No 6
41-43 Mansfield Pierce, hotel

John st intersects

45 Ogilvy Gilbert
47 McLaurin George
61 Schinzel Edward

Alexander st commences

69-71 Wilson Mrs Esther, fruits
73 Vacant
75 McCarthy Michael

A lane

79 Sims Henry F

Mackay st commences

Private grounds

Pine st commences

West side

Green Island
Lumber yard
Law Bros & Co, Caledonia Foundry
Rideau Falls
Maclaren machine shop
Vacant factory

BRITISH AMERICAN DYEING CO. | Gold Medallist Dyers and Cleaners | **123 Bank St.** TELEPHONE 786

JAMES HOPE & CO. | *Importers of Bibles, Prayer, Hymn and Psalm Books.*

THE SUN LIFE | Policies are WORLD WIDE as to Residence and Travel
Office, RUSSELL HOUSE BLOCK, 24 SPARKS ST.
JOHN R. REID, - Manager Eastern Ontario.

Sussex—*Continued*

Gibbs W T & Co, mnfg chemists
Maclaren, saw mill
McKay, flour mill

John st intersects

46 Proctor J W & Co, general store and P O
62 Blackburn Robert
72 McNaughton Malcolm
78 White Joseph
80 Currier, Mrs Hannah

Sussex, (South of Rideau Bridge), runs south west and south from Rideau Bridge to the canal.

East side

Lumber yards

Cumberland st commences

Vacant lots

McKay st intersects

Vacant lots
75 Waller Mrs Mary A
89 Bingham Samuel, contr

Baird st commences

Dalhousie st intersects

Metcalfe sq

161 Keays John, painter
C P R grounds

McTaggart st commences

Sheds
223 Cote Louis
225 McAuley Mrs Catherine

Botelier st commences

237 Cunningham James
241 Melamphy Mrs Honora
245 McKay Wm J
247 Quinn J M
251 Mulroney Thomas
253 Noel Octave
Private grounds
261-263 Paradis Mrs Delima, grocer

Bolton st commences

265-267 Routhier Jean A, hotel
Vacant lots
281 Desjardins Isaac
281½ Hewston Mrs Margaret A
283 Coghill Robert
285 Vacant

Cathcart st intersects

St Joseph's Orphanage s e
Grey Nuns' Convent s e

Water st commences

327-329 Goulden Charles
333 Laird Mrs Mary
335 Goulden Daniel H
347-349 Manitoba Hotel

St Andrew st commences

363-365 Latour Oliver, lumber
Christian Brothers' School

Church st commences

Basilica Notre-Dame

St Patrick st commences

411 Beland Felix, rest
413-415 Bunnell Mrs W T, confy
419 Vacant
421-423 Vernier Zephirin, pntr
425 Charlebois Joseph H. confy
427-427½ Vacant
429 Goldstein & Goldstein, cigar mnfrs
433 Gilmour A L, bottler
435 Saratoga House, N H Valin prop

Murray st commences

445-447 Leblanc & Lemay, tailors
449 Lemay Joseph, eating hse
451-453 Hotel Du Castor, E Chevrier prop
455 Jolicoeur Octave, tobacconist
457-459 Valade & Co, druggists
Laflamme Elzear A
461 Grey Wm
Fraser Miss Cedulie
463 Gauthier D, boots and shoes
465 Ranger and Allard, bottlers and liquors

Clarence st commences

475-479 Reeve House, M Quinn, prop
481 Corcoran John, grocer
483 Boileau Udgere, cigars, etc
487 Bellemare Theophile, shoemkr
489 Laporte Saul, jeweler
491 O'Leary Edward
493 Charron Mrs C, mlnr
493½ Charron Paul
495-497 Guillaume P C, stationer

York st commences

511-515 Parson & Smith, crockery
517 Miles Edmund, hair works
519 Vacant store
521 McDonald Miss A, mlnry
523 Cherrier Alphonse, pictures
525 Connor J H, washing machines
527-529 O'Donoghue Miss M, mlnr
531 McDougal & Cuzner, hardware
533-535 Freudenberg Mrs M, jewelry
Freudenberg Egbert
537-539 Richard A D & Son, dry gds
Palmer Miss E, dressmkr
547 Government Geological Museum
Burke Thos, caretaker

George st commences

551 Durocher Olivier, shoes

McRAE & CO., 58 Queen E. | Fire Clay Goods, Portland Cement, Fire Bricks.

BRYSON, GRAHAM & CO. | SILKS AND DRESS GOODS

The Sam'l Rogers Oil Co. | Peerless Oils

555 Buchanan John, shoes
557 Metropolitan Mnfg Co, hse furngs
559 Johnson F G & Co, plumbers
561 Grand Review Hotel
563 Egleson P A, tailor
565 McPyke John, stationery
C P R Tel Co br
567 Beckett Mrs A B, mlnry
569 Dorien Jean Bte, photographer
Lussier Alfred E, barr
Bailiff James, coll
Chatelain H, barr
McLean Archibald, contr
571 Bureau Joseph, barber

Rideau st intersects

591 Gilpin Wm G, vet surgeon
593-597 Gilpin House, H T Cowan, prop

Besserer st intersects

Private grounds

Currier st commences

609-611 Chisholm Mrs Mary E

West side

6 Edwards W C & Co, lumber
Lumber yard

McKay st intersects

Vacant lots

Dalhousie st intersects

Metcalfe sq

160 Ogilvie Charles
172 Blyth Alexander A
174 Armstrong John A
180 Anderson Thomas W
184 Bowie Capt Alexander
Ottawa River Navigation Co
Queen's Wharf
264 Moffett Flavien

Bolton st intersects

266-268 Morel & Gagnon, cabinet mkr
274 Leveque Auguste
276 Walsh Wm J
278 Vacant
284 Law Mrs Sarah J
286 Nolan Mrs M A, bdg hse

Cathcart st intersects

Vacant lots
334 Olivier Camille
Vacant lots
340 Dion Louis D
342 Renaud Wm B
Vacant lot
350 Laverdure E G
354 Hayes Finbar B
358 Hawkesbury Lumber Co
374 Globenski Lambert F M
376 Dumabel Mrs Delima, bdg hse
388 Audet F X, bdg house
386 Duchesne Mrs O, bdg hse
390 Vacant
392 Dufresne Jacques
Vacant lots

St Patrick st intersects

414-420 Vacant stores
424 Drolet & Wells, aerated water mnfrs
426 Vacant store
426½ Lefebvre J Bte
428 Vacant store
430 Lavigne George, shoemkr
Simpson Charles, rear
446-448 Richelieu Hotel, W O McKay, prop
450 Vacant
454-456 Vacant
458-460 Charron Wm, photo
462 Egleson L O, florist
464 Bobier Gregory
466 Baizana Alfred, sculptor
468 Gravelle Alfred, boots and shoes
470 Noel, Leblanc & Co, tailors
472-476 Vacant stores
478 Lemay Augustin, picture frames
480 Vacant
482 Laviolette Cyrille, rest
484 Rowan J F, aerated waters
486 Beaudry Joseph
488 Perrier Mrs Isabella
490 Charbonneau Francis
492-494 Warnock James, baker
498-500 Egleson Thomas J, grocer
500½ Club Des Amis
502 Mercier Alfred, barber
504 Mireau Ernest, dyer
506 Vacant store
506½ Caldwell Thomas
508-510½ McMorran Ralph M, dry gds
512 Quinn James M, tlr
514 Vacant
516 Rielly James
518 McRae & Co, mica
520 Vacant
522 Pacquet Theodule
524 Institute Canadien, J A Bernard, caretkr
526 Boyden Joseph, hse furngs
536 Vacant
538 Vacant stores
540 Trudel Alphonse L, confr
544 Vacant
Vacant, rear
548 Codd Wm, hotel
550 Vacant
552 Metropolitan Mnfg Co
554 Stratton T & Co, gros
St John's Church of England
568-570 McDonnell Oscar, publr
La Canada
La Vallee de l'Ottawa

The New Annuity Endowment of the CONFEDERATION LIFE ASSOCIATION Is the very best kind of Savings Investment, and secures MORE GUARANTEED BENEFITS than any other Policy. Get Rates and full particulars from W. A. LAMB.

GUARDIAN ASSURANCE CO. of England | W. G. BLACK, Agent Ontario Chambers, 48 Sparks St., Ottawa.

COAL { All Kinds. Best Quality. } G. F. THOMPSON
27 SPARKS ST., opp. The Russell.
TELEPHONE 236.

Sussex—*Continued*

572 Locke Moses, sewing machines
Bruce Mrs Cecilia
574 Mow Wing, lndry
576 Vacant
578 United Canada (weekly)
580 Vacant
582 Gas Inspection Office

Rideau st intersects

584 Hick Robert, barr
St Patrick's Hall
St Patrick's Literary Assn
586-590 Cardinal Eugene, livery
Turgeon Pierre

Besserer st intersects

594 Nicolet House s e
620 Easton Wm H, wood dlr

Rideau Canal Basin

Sweetland av, runs south from 280 Theodore to Templeton, St. George's ward.

East side

House, s e
Private grounds
17 St George Robert
19 Gautlier Louis
21 Benoit Joseph
27 Pope George
29 McCarthy Denis F
31 Larose Joseph
39 Beaulieu Arthur
41 Davidson Robert
43 Vacant

A lane

47 Watford Stephen
47½ Hedley David, rear
53 Ambridge Thomas
55 Bennett James, contr
57 Fisher Samuel
67 Burns Gregory

West side

House s e
Private grounds
16 Eligh Peter
Vacant lots

Templeton, runs east from south end of King to Rideau River, St. George's ward.

Not open.

Theodore, runs east from the canal to Rideau River, intersecting Nicholas at 137, St. George's ward.

North side

Deys' Boat Works and Skating Rink
13 Dey Edgar F
15 Lyttle Wm
17 Vacant
19 Quinn John
25 McIntyre Mrs Margaret
29 Verrault Jules E
33 Wrightson Reynolds
House s e

Nicholas st intersects

Store s e
55 Harty Patrick
57 Vacant
59 Babin Edward
61 Hay Nathaniel
63 Lambert F X
65 Bissonnette Louis A

Waller st intersects

College yard

Cumberland st intersects

Private grounds
161 Campeau Fabien R E

Ring st ends

179 Casgrain Hermenegilde
181 Pelletier Philip

King st intersects

189 Panet Col C Eugene
195 Graham Bernard
199 Connor James H
217 Lindsay James
221 Rogers S Maynard
229 O'Connor John, contr
231 Lyons John J
239 Gough C A

Nelson st intersects

245 Benoit Alphonse
251 Grist Henry
Vacant lots
265 Taschereau Hon H E
281 Bauset Samuel P

Friel st ends

House s e
301 Abbott Frank
305 Shore Samuel
307 Young John F
311 McKay Hiram
323 Cote P Martial
325 Brown John H
327 Vacant
329 Matthews Robert

Chapel st intersects

335 Leslie John
385 McCullough George W
Private grounds

Augusta st ends

The Anglo-American Loan and Savings Co. | Authorized Capital, $10,000,000 | Subscribed Capital, - $270,000 | DR. SAMUEL GINNER Managing Director.
Head Office, 50½ Adelaide St. East, TORONTO

BRYSON, GRAHAM & CO. | CARPETS and OIL CLOTHS

HEINTZMAN PIANOS | Have always been awarded first premiums where ever exhibited. Bush, Benbright & Co., Sole Agts., 158 Sparks St.

395 Cameron John A
Vacant house
Unfinished house
Belcourt N A
Unfinished house
Cobourg st ends
Private grounds
453 Mather John
Vacant lots
Charlotte st ends
Vacant lots

South side

18 Goodman Joseph
A lane
22 O'Connor Mrs Margaret
24 Reynolds Frederick
26 Belleau Joseph
28 Birkett Miles
34 McCullough Felix, contr
Vacant lots
Nicholas st intersects
48 Vacant
52 Brophy G P
56 Barry Mrs Mary
58 Blanchet Mrs Emma R
64 Perreault Edward E
Waller st intersects
Vacant lots
Rideau Skating Rink
Turton Edwin E, caretkr
Vacant lots
Dufferin st commences
Vacant lots
Cumberland st intersects
Church of the Sacred Heart
College av commences
Vacant lots
182 Tobin Richard, contr
King st intersects
190 Bradley A P
Vacant lots
Henderson av commences
Vacant lots
238 Stanton Edmund P
Nelson st intersects
246 O'Connor James, contr
250 Chadwick Francis
252 Knight Francis E
Vacant lots
262 Coursolles Toussaint G
Sweetland av commences
280 Pouliot Capt L Hermenegilde
Unfinished house
Vacant lots
292 Watters Henry
Russell av commences
Vacant lots
A lane
House s e
Chapel st intersects
Vacant lots
Blackburn av commences
Vacant lot
Goulburn av commences
404 Davis Wm H, contr
Marlborough av commences
Salisbury av commences
Rifle Range, Hy Cawdron, caretkr
Riverside av commences
Vacant lot
Rideau river

Third Av, (Bayswater) runs south from Wellington to Cedar, first west of C P R crossing, Dalhousie ward.

East side

Vacant lots
Sinnott Richard

West side

Store s e
Vacant lots
22 Walters D R
24 Cunningham Michael
Collins Edwin, rear

Third av, (Glebe property) runs west from Elgin to Concession, third south of Isabella, intersecting Bank at bet 713 and 797, Central and Wellington wards.

North side

Vacant lots
Hagen James
Wilson Joseph D
Bank st
Not open further

South side

Roy Charles

Thomas, runs north from 28 Stanley av to Pine, first east of Sussex, Rideau ward.

East side

Private grounds
50 Tinke Mrs Mary J
John st intersects
House s e
Private grounds
House s e
Alexander st intersects
House s e

TROY STEAM LAUNDRY CO. 123 Bank Street TELEPHONE 786

JAMES HOPE & CO. | Office Stationery A Specialty.

The Sun Life IS A CANADIAN COMPANY | Office, Russell House Block, 24 Sparks St. JOHN R. REID, Manager Eastern Ontario.

Thomas—*Continued*
71 Fingland Mrs Eleanor
Mackay st intersects
Sorley James
Private grounds
West side
House s e
John st intersects
House s e
Private grounds
House s e
Alexander st intersects
Private grounds
70 Hoare Thomas H
Mackay st intersects
Private grounds

Thornton, runs west from Monk to Ralph, first south of Mutchmor, Wellington ward. Not open

---

Tormey, runs east from Cobourg to Wurtemburg, first north of Rideau, St George's ward.
North side
Private grounds
Charlotte st intersects
Old Protestant cemetery
South side
House s e
Gardens
8 Vacant
Private grounds
Charlotte st intersects
Private grounds

Turner, (south of River road, is also known as Duncan), runs south from Emily to River road, west of Concession, Dalhousie ward.
East side
Store s e
Private grounds
13 Dunlop Daniel R
21 Aust Edwin
23 Langdon Edwin T
33 Carrigan Dennis
Vacant lots
55 Bishoprick Edward
61 Porteous Wm
Vacant lots
85 Gervin John
Vacant lots
93 McLellan James
95 Hooper Richard
Vacant lots
115 Vacant
Harrison Edward, rear
119 Charter David
121 Charter Wm H
C A R crossing
125 Corrigan Mrs Elizabeth
135 Vacant
185 Perry John
189 Gresley John
195 Spencer John L
201 McCaffery Henry
205 Burgess Albert
211 Vacant
215 Vacant
217 Fitzpatrick Timothy
Vacant lots
House s e
Crawford st ends
Vacant lots
River rd intersects
Vacant lots
327 Mullin Thomas
335 Swanston John
Wallace st intersects
Lumber yards
West side
Store s e
14 Morris Joseph
18 Davis Wm E
20 Dunlop James
22 Bullis Edmond
26 Bullis Erastus
30 Scott Alexander
36 Drake Edward F
40 Couvrette Jeremiah
42 Devlin Charles J
50 Baynham Charles
Unfinished house
Vacant lot
70 Desormeaux Napoleon
72 Hennessy John
74 Meakins Robert
76 Davies Robert
78 Desormeaux Adolphe
80 Tomkinson Thomas
Unfinished house
Vacant lots
108 Sieroslawski P R
114 McFarlane Wm
Baines Miss Emma, mus tchr
C A R crossing
124 Desrivieres Henry
128 Vacant
132 Mahony Cornelius F
136 Vacant

BRYSON, GRAHAM & CO. | MEN'S SUITS. BOYS' SUITS.

McRAE & CO., 58 Queen E. | Contractors' and Miners' Supplies, Howe Scales, Pig Iron, Coal.

The Sam'l Rogers Oil Co. | Miners' Oils

138 Conroy Christopher
140 McDermott John
142 Gladman George
144 Mason Wm
146 Keenan Daniel
150 Hambrook Joseph
152 Lafleur Alexander
154 Binks Thomas C
156 Johnson Adelard W
182 Beattie George
188 Mason John
200 Wright Edward
208 Roy John
210 Whelan James
212 Coutu ier Alfred
222 Fitzgerald Mrs Philomene
236 White Mrs Mary
Private grounds

River st intersects

Vacant lot

Ernest st commences

House s e
Private grounds

McLean st commences

Vacant lot
334 McDonald Archibald
336 McDonald Allan
Lumber yards

Wallace st intersects

Vacant lots

Ulva Terrace, runs south from Ann, on the west side of O'Connor, Central ward.

Union, runs north from Rideau river, third east of Sussex, Rideau ward,

East side

House s e

Stanley av intersects

House s e
Private grounds
43 McCreery John

A lane

Private grounds

Creighton st intersects

House s e
69 Robillard Noe
71 Erskine George
77 Ingram Robert
MacGregor Alexander, rear
Short Thomas, dairy, rear

A lane

83 Vacant
Bisgaard John, rear
Private grounds

West side

Vacant lots

Stanley av intersects

House s e
34 House Wm
Private grounds
40 McLeod Mrs J

A lane

Private grounds
House s e

Creighton st intersects

Store, s e
76 Richelson John
78 Vincent George B

A lane

House s e

Victoria, runs north from Rideau river, fourth east of Sussex, Rideau ward.

East side

Albert hall

Stanley av intersects

House s e
Private grounds
51 Davey Reuben

A lane

55 Veal Philip
57 Douglas Alexander
61 Maginnes Alex nder
63 Fallis Wm
69 Moore Wm, gro

Creighton st intersects

Private grounds
93 Wooff Isaac
95 Vacant

A lane

97 Bradley John
107 Smith Mrs Bessie
Private grounds
109 Stremer Albert

West side

House s e

Stanley av intersects

House s e
Private grounds
50 Stevenson James
52 McMahon Arthur

A lane

54 English Frederick
Private grounds
House s e

Creighton st intersects

Private grounds
Storehouse
86 Vacant

A lane

83 Gilbert Manuel
90 Nutting James
Church s e

INSURE IN THE Confederation Life Association
Guaranteed Capital and Assets $4,211,648.00. Policy-holders get 85 per cent. of NET PROFITS EARNED.
HEAD OFFICE, TORONTO. W. A. LAMB, Agent at Ottawa.

GUARDIAN ASSURANCE CO. of England | W. G. BLACK, Agent
Ontario Chambers, 48 Sparks St., Ottawa.

COAL { All Kinds. Best Quality. } G. F. THOMPSON
27 SPARKS ST., opp. The Russell.
TELEPHONE 236.

The Anglo-American Loan and Savings Co. | Authorized Capital, $10,000,000 Subscribed Capital, - $270,000 | DR. SAMUEL CINNER Managing Director.
Head Office, 60½ Adelaide St. East, TORONTO

Victoria Av, runs south from 606 Albert to Portland, Dalhousie ward.

East side

House, s e
Private grounds
13 Lanphier J J Herbert
15 Smith Louis A
19 Vacant
25 Davis Mrs Helen
27 Pettapiece James
29 Patrick Mrs Mary
41 Jamieson Miss Marion
Vacant lots

Primrose st intersects

Vacant lots
94 Trudel Aime, phys
Vacant lot
98 Mongenais Napoleon, phys
100 Vacant
102 Vacant
104 Laframboise Louis
110 Colinas Zotique
118 Dupuin Alphonse, M P
Dupuis Luc

West side

2 Gaynor Francis
Sheds
10 Vacant
12 Lafleur Francis
16 Goodwin Michael
18 Edwards Wm
22 Dunlop J R
26 Burke Hugh
28 Kingsbury Horace
38 Powers Cornelius
Vacant lots
Convent s e

Primrose st intersects

St Jean Baptiste (R C) church
Dominican Convent
Private grounds
St Jean Baptiste Separate school

Victoria Island, situated east of Chaudiere slide bridge on Bridge st, and surrounded by Ottawa river, Chaudiere slide and Bronson pond. For occupants see Middle and Mill sts.

Vittoria, runs west from foot of Bank to Lyon, Victoria ward.

North side

Private grounds
47 O'Gorman Gerald
57 Perchard Frederick
59 Blyth Robert
House s e

Kent st intersects

House s e
69 Clark Sarah
73 Robillard Mrs Annie
75 Matthews Mrs Mary A
77 Parker Charles W
79 Sherwood Mrs Grace F
81 Vacant
83 Vacant
85 Elliott George E
89 Belleau A E
95 Poulin Louis N
101 Kennedy Wm J
105 Pratt Wm

A lane

107 Seymour Miss Jane
109 Linegar Wm
111 Graham John
115 Arnoldi John R
117 Allan Wm A
125 Cleave Wm

South side

14 Gemmell John A
22 Gilmour Allan, jr
36 Gilmour Col Allan
Vacant lots

Kent st intersects

Private grounds
70 McDonald George
72 Woodburn Thomas M
74 Baine Mrs Agnes
76 McBain Mrs Jean
84 Parris Wm
86 Ridley Mrs Constance
88 Jackson James
96 Ottawa Curling Rink
102 Perkins Nelson
118 Esmonde Joseph R
120 Vacant

Wallace, runs west from concession, first south of river rd, Dalhousie ward.

Not open.

Waller, runs south from 198 Rideau to Nicholas, St George's ward.

East side

Convent s e

Besserer st intersects

25 Holmes Craig
29 Campbell John A, contr
House s e

Daly av intersects

BRYSON, GRAHAM & CO. | BLANKETS & FLANNELS

Karn Pianos | Renowned for their durability, strength and power of standing in tune. Sold only by Bush, Bonbright & Co., 158 Sparks St., Ottawa.

House s e
61 Hastey Robert

Stewart st commences

73-75 McMillan Mrs M, gro
77 Cross Wm
81 Leberge Olivier
83 Joncas Theophile
85 Mills Wm
87 McKane Mrs Mary
89 Wotley Francis
91 Perrin Wilfred
93 Lacoste Mrs Clemence
Vacant lot

Wilbrod st intersects

University s e

Theodore st intersects

Vacant lots
Rideau curling rink
181 Catellier Ludger A
187 Plunkett James A
189 Haycock Richard H
189 Beliveau A H
195 Sutherland E D

West side

Store s e
Lumber yard

Besserer st intersects

Davis Wm H, livery
40 Welch Charles, roofer
Litle Mrs Margaret A

Daly av intersects

House s e
58 Weir Wm, bottler
Vacant lot
68 Gates John O
72 Welsh Charles Jr
74 Hastey Robert
76 Carroll Henry
78 Montgomery Robert S
80 McDonald Peter D
82 McGiffin Wm
84 Pepper Mrs Sarah
86 O'Connor James
88 Dunne Peter B
90 Peacock Mrs Jean
92 Hutton Mrs Mary
94 Reynolds Wm G M
96 Robertson Alexander
98 Vacant

Wilbrod st intersects

100 Scott Mrs Ann
102 Moore James
104 Vacant
106 Vacant
108 Shore Wm
110 Vacant
118 Central School, East

A lane

House s e

Theodore st intersects

House s e
150 Grant Mrs Eliza J
154 Pennock Wm
160 Glasmacher Prof Henry H
162 Dickson Wm H

Nicholas st

Water, runs east from 327 Sussex to Rideau river, Ottawa ward.

North side

9 Ottawa Convent and Mother Home of Grey Nuns
43 General Hospital
55 Lefebvre Moise
59 Earl Mrs Sarah
61 Beahan Denis
63 Damour Arthur
Byrne Mrs Mary, rear
65 Fitzsimons Mrs Elizabeth
69 Guilmont Irenee
71 Savigny Alfred
73 Summers Wm
77 Vincent Joseph
81 Vacant
83 Vacant
85 Blair Joseph C
87 Hardy Alphouse
89 Vacant
91 Cousineau Mrs Philomene
93 Hudon Elie
97 Champagne Seraphin
97½ Vacant
99½ Touliere Emmanuel
101 Breton Francois
103 Lemieux F X
105 Roberge Olivier
111 Lemieux Guillaume
113 Mercure George
115 Horan Edouard
121 Store s e

Dalhousie st commences

125 Store s e
127 Allard Albert
129 Boyle Michael
131 Nolin Henri
137 Hutchingham James
139 Hutchingham Thomas
143 O'Meara Patrick
159 St Charles Home
171 O'Connor Mrs Mary
175 Kerr Wm
177 Lemieux Elise
179 Shea John
185 Theriault Major
187 Camisse Eustache

BRITISH AMERICAN DYEING CO. | Gold Medallist Dyers and Cleaners | 123 Bank St. TELEPHONE 788

JAMES HOPE & CO. | IMPORTERS OF Office Knives, Scissors, etc.

The Sun Life Office, Russell House Block, 24 SPARKS ST. | Low Rates, Good Profits and the Most LIBERAL POLICY IN THE WORLD JOHN R. REID, Manager Eastern Ontario.

Water—*Continued*

189 Poirier Oscar
191 Ratte Mrs Marie
183 Brouillard Napoleon, liquors

Cumberland st intersects

195 Store s e
Private grounds
203 Gauthier J Bte
205 Bedard Charles
207 Vacant
209 St Amard Jules
211 Halaire Alphonse
Vacant lot
219 Villeneuve George
219½ Riendeau Arsene
221 Corbeil Edouard
223 Grenier Adolphe
225 Desloges F X P
229 Nault George
231 Lavoie Antoine

King st intersects

245-7 Rodrigue, Charles, grocer
259 Foisy Jacques Z
261 Perrault Napoleon
263 Vacant
St Jacques Isidore rear
265 Vacant
267 Vacant
269 Jeanveau Napoleon
275 Paquet Eusebe
277 Samuel Aaron, grocer
279 Hotte Thadee
283 Bedard Eugene
Chartrand F X, rear
287 Kelly Michael
289 Cloutier Severe
295 Leahance Napoleon

South side

16 Auger Joseph
20 Fortier Theophile
22 Brousseau Elzear
30 Pinard Joseph A
32 Ducharme Alfred
38 Durocher Olivier
40 Godin Louis P
46 Paradis Calixte
48 Robert F X
50 Rocque L Adolphe
52 Emond Emerie
Lavigne George
56 Gervais Damase
Batterson Charles
58 Handy Pierre
60 Licard Leandre
62 Bowen Hile
64 Choquette Antoine
66 Crotoau Joseph
68 Couturier Marcel
70 Dumouchel F X
72 Lemay Tertullien
76 Vacant
80 Lavigne Arsene
82 Marency Elmira P
84 Riendeau Ovila
86 Bureau Joseph
90 Pinard Henry
92 McKay Louis J E
94 Sauriol Alfred
96 Mathe N
98 Leveille Octave
100 Roy Regis
102 Benoit Ubric
106 St Jacques Hilaire
110 Cousineau Mrs Anna
114 Chevrier Ludger A
Store s e

Dalhousie st intersects

Store s e
130 Breton Francois
132 Lessard Alexis
134 Gariepy Napoleon
136 Lavigne Joseph
138 Bechsler M
140 McConville Wm J
144 O'Connor Michael
148 Lamarche Achille
Leblanc Mrs Olive, rear
150 Taillefer Alfred
152 Boyle George
154 Shelton Joseph
156 Dea Mrs Elizabeth
158 Dea Francis
160 West Michael
162 Rollin Maxime
168 O'Connor John
170 Walsh Charles
174 Cooney Mrs Catherine
176 Walsh Mrs Mary
178 Parent Eulide
180 Archambault F X
182 Vacant
184 Desloges Alexandre
186 McEwan John
188 Chevrier Eugene
192 Store s e

Cumberland st intersects

Store s e
198 Vacant
200 Belec Napoleon
204 Dion Albert
206 Chenevert Emile
208 Latreville Emile
210 Landry Olivier
212 Boucher Antoine
214 Faulkner George
220 Platt Nathaniel

McRAE & CO., 58 Queen E. | Drain Pipes, Pig Iron, Cement, Etc.

BRYSON, GRAHAM & CO. | Ribbons and Laces

The Sam'l Rogers Oil Co. | COAL OILS

224 Gravelle Charles
226 Goupille Narcisse
228 Lamarche F X, cabman
230 Larouche Joseph
232-234 Sauriol Ulric, carriage mkr
240 Slovis Jacob
Store s e
King st intersects
Store s e
246 Dover Wm
248 Cote Elzear
250 Landry Alphonse
252 Vacant
254 Creamer Zoe
256 Coppleman Samuel
258 Brennan Michael
262 Courtemanche Joseph
264 Baron Henri
270 Racine Samuel
274 Kearns James
276 Paquet Narcisse
Couvrette Mrs Hortense
278 Poirier Odilon
28[illegible] Jacobson Louis
28[illegible] Specter Ober
284 Finn Michael
286 Lewis Philime
288 Vacant
290 Vacant
294 Rose Jeremie
294½ Barbeau George
296 Moran Mrs Catharine
298 Vacant
300 Vezina Alderic
302 Small John
302½ Laurette Olivier
304 Vacant
306 Deslauriers Louis
Deschamps Mrs Scholastique
308 Laurette Olivier, jr
Private grounds
316 Brennan James A
Rideau river

Waverly, runs west from 320 Metcalfe to Bank, 13th south of Sparks, Central ward.

North side

Vacant lots
301 Stothers Robert
303 Whitcher Arthur H
Vacant lots
317 Hasty Thomas
319 O'Brien Stephen E
Vacant lots
349 Back James S
351 Hayter Frederick
353 Scribner J T
355 Mackinnon Murdock
371 Rance George
375 O'Neill Terrance
A lane
377 Beveridge Thomas
379 Parker James
House s e

South side

House s e
Vacant lots
320 Masson Charles J
322 Hodgins W E
326 Masson Robert
332 Journeaux F M
340 Bailey George
344 Rogers George H
Vacant lots
366 McRitchie Rev George
372 Leblanc Jean
376 Campbell Mrs Dorothy
380 Dowsley Thomas, real estate
382 Lackey Alexander
Vacant lots

Wellington, runs west from Canal to City limits, first north of Sparks, Victoria and Dalhousie wards.

North side

Government Buildings and Ground
Bank st intersects
203 Slack J H, artists materials
205 Rochester Wm G, engraver
207 Macdonald D J, watchmkr
209 Sproule R A L, pub agt
211 Johnstone Wm, plmbr
211½ Wellington Hall
213 Conley & Groves, tailors
215 Vacant
217 219 Hempill & Sinclair, tailors
223-225 Almonte House, R H Pounder, prop
229 Goodall Bros, grocers
Private grounds
241 Bank of British North America, Duncan Robertson, mngr
245 Hunt, Plain & Co, fruits
247 Adams H H, tlr
251-253 Horsey Alfred J, physician
253½ Jessop Wm H, baker
255 Reynhold Carl, barber
257 Morphy, Burroughs & Co, dry goods
259 Morgan Leslie G, shoes
Kent st intersects
261 Kennedy & Co, gro
263 Spratt & Erskine, boots and shoes
265-67 Plunkett & Co, gro

All the most approved plans of Life and Endowment Assurance are issued by the CONFEDERATION LIFE ASSOCIATION | W. A. LAMB, District Agent, 66 SPARKS ST., OTTAWA. Ask for Rates and full particulars.

GUARDIAN ASSURANCE CO. of England | W. G. BLACK, Agent Ontario Chambers, 48 Sparks St., Ottawa.

COAL { All Kinds. Best Quality. } G. F. THOMPSON
27 SPARKS ST., opp. The Russell.
TELEPHONE 898.

The Anglo-American Loan and Savings Co. Authorized Capital, $10,000,000 Subscribed Capital, - $270,000 DR. SAMUEL GINNER Managing Director.
Head Office, 60½ Adelaide St. East, TORONTO

Wellington—*Continued*

269-75 Lindsay T & Co, dry goods
277-79 Doherty John H, clothier
281 Pratt I & Co, boots and shoes
283-85 Rainsford B C, gro
287-89 Bishops Hotel, R N Bishop, prop
Falls George, vet surg
291 Vacant
301 Workman A & Co, hardware
303 Hall Mrs Mary
307 Buckham Robert, flour and feed
309-311 Seaton Thomas J, jeweler
319 Delmonica Hotel, J O'Donnell prop
McMullen Walter, livery rear
325 Vacant
327-329 Fournier & Co, dry goods
Canadian Paper File Co, The
331 Enright John C, stoves
333 Wigmore Jasper, express
Brown Wm, express
335 Stonehouse & Chamberlin, carriages
Lyon st intersects
343 Crawford John, agrl implmts
345 Gravelle E Charles, sec hnd gds
345½ Holgate Wm
347 Vacant
349 Langdon George W, gro
Langdon Thomas
353 Haram Burton, furniture
357 De la Ronde S E, commission
357½ Browne Eb
359 Blyth George R
361 Vacant
363-365 Masson Andrew, flour and feed
367 Grant James M, hardware
369 Vacant
375 Christin Charles A, ice dlr
383 Dawes & Co, bottlers
Bay st intersects
385-389 Abbott John B, carriage mnfr
391 Grant F & J, jewelers
393-395 Willmott C W
Willmott C P & Co, lapidary
397 Ferguson Thos, cabinetmkr
399 Haram Burton
401-403 Latremouille Octave
415 Perley Mrs Georgiana
425 Tyndall T H
427 Johnston Lanclet
Private grounds
431,433 Vccant
435 Rosenthal Harris, sec hnd goods
441 Manchester Hall
443 Manchester David
445-447 Carson Robert, boots and shoes
449 Storey Arthur
451 Brading H F
457-461 Union Brewery, H F Brading prop
Carrier Stephen, r
Tessier Joseph, r
Chalifoux Gregoire, r
Downey C, r
Evans George, r
465-467 Hillman E C, hotel
469 St Cyr John, fruits
469½ Scantlebury John, confr
471 Christie Martin
Latemer Miss F, dressmkr
471½ Roberge Modeste
473 Herbert Mrs M, confy
Herbert Paul
475 St Amour Francis, barber
477 Taylor Frank, fruits
479 Lapste Antonio
481 Way John
483 Shepherd John, paints
485 Coulter Mrs J Y, hat blocker
Coulter John Y
487 Venture Louis
Venture Mrs L, confy
Keefer st commences
Vacant buildings
Vacant lot
Queen st west commences
Waterworks pump house
Western Methodist Church
547 Shaughnessy John
550 Robillard Alexander
Vacant lots
589 Russell Isaiah
591 Franklin George
593 Kingsbury George
599 Herbert J & Son, roofers
601 Jamieson Wm A
603 Rainboch Edward J
607 Leprohon John P
609 Vacant
Lett st ends
617 Stewart Mrs Sarah
619 Hayes Wm
621 Moylan Philip
623 McVern Henry
625 Wallace Wm
625½ Vacant
626 Cunningham Chartres R
Private grounds
637 Johnston Michael, tinsmith
Lloyd st ends
Wellington st school
Vacant lots
667 Doyle Mrs Mary
Bridge st ends
673 Foster Archibald L, drugs
Graham James
675 Kelly Bartholomew W
681 Mitchell Alexander C

BRYSON, GRAHAM & CO. FURNITURE & HOUSE FURNISHINGS

HEINTZMAN PIANOS | Used in all the leading Educational Institutions. Bush, Bonbright & Co. Sole Agents, 158 SPARKS STREET.

721 Hill Hamnett, physician
Private grounds
Broad st ends
Lumber yards
851 Vacant
C A R crossing
Petrolea Oil Co's warehouse
Private grounds
C P R Crossing
Lachance Jean
C P R round house
Vacant lots
871 Clarke James
873 Fraser Thomas
875 Cowan Henry H
877 Taylor David
Private grounds
881-883 O'Malley Frank, groceries
Little Chaudiere rd

South side

Post Office
Custom House
Inland Revenue Office
26 Vacant
30 Coursolle J & Co, patent solicitors
32 Ottawa Transportation Co
34 Bodega Wine Co of Canada, George D Dawson & Co proprietors
36 Bodega Chambers
42 Bodega resturant
Elgin st commences
Lagevin Block
Departmental Building
P O Department
Department of Agriculture
Patent branch
Department of Indian Affairs
Metcalf st commences
82 Ontario Bank, Alex Simpson, mngr
84-86 Rideau Club
Vacant lots
98-100 Vacant
102-104 Vacant
106 Canadian Bank of Commerce, Robert Gill mngr
108 Vacant
110 Metropolitan Loan & Savings Co
Cunningham C R, ins agt
Ottawa Montreal, and Russell Consolidated road
Gatineau Macadamized Road Co
Mather James, architect
Christie, Christie & Greene, barrs
Great North-West Central Ry Co
Pinhey C H, barr
Maclaren James (Estate of)
Maclaren Ross, Lumber Co
114 Technical Branch, Dept of Interior
116 Bank of Ottawa, Geo Burn, cashier
122 Quebec Bank, H V Noel, mngr
124 Noel Hillier V
126 Union Bank of Canada, M A Anderson, mngr
128 Anderson Montague A
134 Allan & Fleming, contrs
Fleming W A, ins
Gordon Thomas C, agt
138-140 Victoria Chambers
Rooms
1 Vacant
2 V[illegible]nt
3 [illegible] A U
10 [illegible] H E
11 [illegible]acant
12 White W G & Co, lumber
13-14 Fichot & Fleury, School of Languages
15 Harken W A
16 Parker C A
17 *Canadian Mining Review*, B T A Bell editor
General Mining Assn Province of Quebec
Mining Society of Nova Scotia
18 Allen T H
19 Vacant
20 Vacant
21 Watson Major
22 Vacant
23-25-26 Woolcombe G P
24 Vacant
27-28 Dawson George M
29-30 Vacant
31-32 Vacant
33-34 Vacant
35-36 Vacant
37 Vacant
38 Courie F W
39-42 Vacant
43 Fuller W H
44 Coughlin D McK
45 Libby W H
46-47 Knowles Rev R E
48-49 Dixon F A
50 Clark C S
51 Wood E G
52 Vacant
53-57 Caretaker
58-59 Streatfield Capt E, A D C
60 H Fletcher
61-64 Ottawa Art Association
65-66 Mercer H F H
69 Ingall E D
70 Allbutt P

TROY STEAM LAUNDRY CO. 123 Bank Street TELEPHONE 786

JAMES HOPE & CO. Printers of Legal and Mercantile BLANK FORMS

IMAGE EVALUATION TEST TARGET (MT-3)

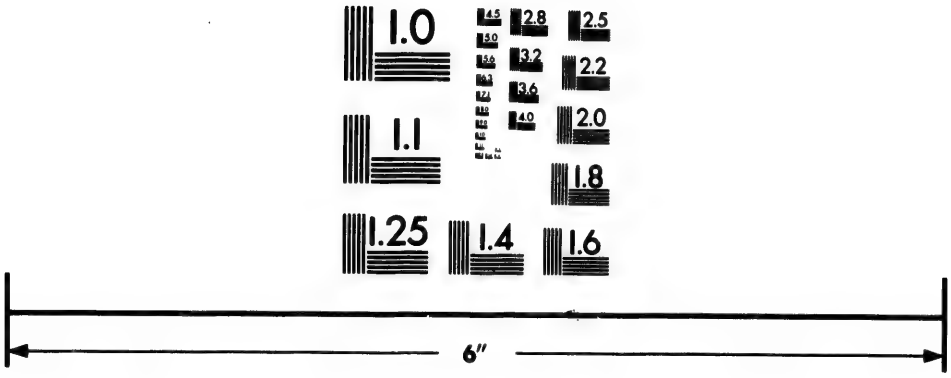

Photographic Sciences Corporation

23 WEST MAIN STREET
WEBSTER, N.Y. 14580
(716) 872-4503

2.8
2.5
3.2
3.6
2.2
2.0
1.8
1.1
1.0

The Policies of the SUN LIFE are absolutely unconditional | Office, RUSSELL HOUSE BLOCK, 24 SPARKS ST. JOHN R. REID, Mngr. Eastern Ontario

Wellington—*Continued*

142 La Banque National, A A Taillon, mngr
O'Connor st commences
144-146 Bank of Montreal, W J Anderson, manager
154-156 Government work shops
166 Latimer Robert, livery
179 Askwith John, broker
172 McLeod Malcolm, Q C, barr
Miller Miss G E H
180 Richardson Mrs Sarah
184 Sparks Estate office
186 Slater Mrs Esther
190 Currier James E W
192 Mooney Henry, insurance
194 McCullough James, shoes
196-198 Taggart C B & Son, real estate
Bank st intersects
Canadian College of Music
200 Ottawa Ice Co
202 Hill W M, tlr
204 Martin & Co, sewing machines
206 Weights and Measures office, A Code, inspector
212-214 Hall Edward, confr
216-218 Empire Hotel, A Payne, prop
220 Mayhew Henry, confy
222 Moyles & Cuthbertson, Misses, dressmakers
224 McElligott John, shoemkr
Stables
228 Taylor George, hotel
232 Vacant
234 Bailey George, locksmith
236 McAdam Wm, wood
McAdam Mrs W, toys
Wood yard
A lane
252-254 MacMaster Mrs Mary, hotel
262 British American Bank Note Co
Kent st intersects
St Andrew's Church
282-284 MacCarthy Henry F, druggist
Potter & Kidd, physicians
Pearson Alfred T, dentist
288 Campbell James
290 Manchester David L, gents' furns
294 Scott Francis A, gro
296 Vacant
300-302 Blyth George R, dry goods
Traveller & Redmond Mrs, dressmkrs
304 Quinn Miss M A, milliner
306-308 Ashfield James, crockery
310 Parry W J, harness
312-314-316-318 Woodcock A, millinery
320 Hodges Henry G, hatter
322 Garrow John, barber
324 Perkins Guy W, boots and shoes
326-328 Skinner J & Co, druggists
330 Luby John E, fruits
332 Le Dain E J, clothing
334 Hunton J D & Co, hardware
336-338 Kavanagh Joseph, grocer
Lyon st intersects
346 Ottawa wire works, R Orr, prop
348 Bryant Miss A, dressmkr
Giles Mrs Eliza
350 Langdon George W
352 Purcell J P
Purcell Mrs C S, bdg hse
Private grounds
376 Wright & Co, harnessmkrs
378 Wright Philemon
McCann Arthur, vet surg
Vacant lot
Bay st intersects
386 Loucks Wm J
390 Gillissie Joseph B
394 Aylen Mrs I, bdg hse
396 McLean Allen N, harness
398-400 Poaps & Lamb, whol shoes
402 Vacant
404 Brady & Harris, undertakers
410 Home Steam Laundry
Empy Mrs M B
412 Home for friendless women
416 Muckleston Rev J W
418 Hunton John D
422-428 Vulcan Iron Works
430-432 Powers P J & Co, blrmkrs
440 Manchester David, gents' furngs
446 Canadian Granite Co, branch
Sparks st ends
Concession st commences
460 Johnston Samuel, blksmith
466 Lennox Robert, carriages
500-502 Faulkner Michael, sec hd gds
508 Lucy John, staty & post office
572 Prieur Eugene, flour & feed
Commissioner st commences
524-526 Jamieson W A, druggist
528 O'Neil Timothy
530 Marshall James, shoemkr
532-534 Jamieson R E, grocer
West End Club
538 Vacant
540 Rudd Joseph
542-544 Kennedy Thomas, hotel
546 Vacant
548-550 Caldwell J E, gen store
552 O'Donnell Louis
554 Berigan John
556 Vacant
558 Hibbard John A

McRAE & CO., 58 Queen E. | COAL

BRYSON, GRAHAM & CO. | Sheetings and Table Linens.

The Sam'l Rogers Oil Co. | Wool & Paraffine Oils

560 Belland Hector
562 Latchford Francis R
566 Hays Wm E
568 Hudson Albert
570 Vacant
572 Fortier Loftus M
576 Birtch Adam J
580 Vacant
582 Vacant
584 Vacant
586 Vacant

Hill st commences

594 McIntyre Andrew J
598 Low Albert P
602 Pinhey John H
Private grounds
610 Spencer Henry B
Private grounds
620 Murphy James, contr
Private grounds
630 Pinhey Charles H
Private grounds
646 Fleming Simpson
650 Cook Thomas A
654 Colter Alexander
660 French Presbyterian Church
664 Dewar Colin

Division st commences

680 Foster A L, druggist
684 Campbell Rev Dr Isaac
Private grounds
692 Macdonald George A J
694 Foley I J, phys
Dooley George

Albert st ends

Rochester st commences

718 Scott John G, phys
722 Rochester Mrs Ann
726 Victoria brewery
766 Rochester John
770 Booth John R
Seybold James A

Preston st commences

House, s e
Warnock Alexander J
814 Charleson John B
790 House of Mercy Lying in Hospital
794 Thompson Felix
800 O'Grady Mrs M J

First av commences

806 Martin John

C A R crossing

Martin, Warnock & Co, millers

Second av commences

836 Marcellus George
838 Periad Peter

C P R crossing

Vacant lots

Third av commences

876 Tierney Mrs Annie
878 Welch Edmond
880 Toole John
882 Vachon Joseph
882½ Devine Thomas
884 Foster Mills
886 Baxter John R, grocer

Fourth av

Wellington Ward Market, s e cor Sparks and Lyon, Wellington ward.

East Side Stalls

A 1-3 5 Slattery & Terrace, butchers
7 Vacant
9 Vacant
11 Vacant
D Lapointe Mois, fish

West side

B Robert Olivier, butcher
6 Lintell William, butcher
8 Gladu and Bros, butchers
C Bishop R N, butcher

Wilbrod, runs east from the Canal to Rideau river, intersecting Nicholas at 103, St George's ward.

North side

Coal sheds
Vacant lots
House s e

Nicholas st intersects

Jail yard

Court Av ends

House s e

Waller st intersects

Vacant lot
119 Hickey Mrs Mary
Wood yard
129 Brew Mrs Maggie
131 Shea Murtagh, cab owner
135 Boivin Adolphe
137 Leahy Patrick T
143 Connolly Peter
145 Myrand J B

A lane

147 McCarthy J P
155 Belleau Mrs Julia
157 Genand Joseph A

Cumberland st intersects

House s e
179 Jarvis G M
197 Potvin Auguste
201 Tasse Emmanuel

GUARDIAN ASSURANCE CO. of England | W. G. BLACK, Agent Ontario Chambers, 43 Sparks St., Ottawa.

All the most Approved Plans of Life and Endowment Assurance are Issued by the Confederation Life Association. Ask for rates and full particulars | W. A. LAW, District Agent, Central Chambers

COAL { All Kinds. Best Quality. } G. F. THOMPSON
37 SPARKS ST., opp. The Russell.
TELEPHONE 866.

Wilbrod—*Continued*

205 Valin Joseph E
209 James Samuel
213 Cote Narcisse O
King st intersects
House s e
229 McLeod J H
235 Bowes John
237 Marshall John
239 Bedard J B E
241 Telu Miss C
A lane
243 Paquet Francois
253 Frith Christopher G
255 Colman L H
257 Vacant
259 Grieves James M
Store s e
Nelson st intersects
273 Taylor A G D
Private grounds
289 Cross Mrs Mary
315 Doyon Joseph A
317 Easdale Wm
Friel st intersects
Store s e
319 Hanlon Miss M, grocer
321 Fair Robert
323 Witcher Mrs Francis
325 Gordon Mrs Kate
327 Lawson Jas
329 Bogert Rev J J
337 Greenaway John
339 Chapman W H
343 Du Gray Michael
345 Nevins Francis
347 Jenkins Wm
349 Richards Mrs Agnes
353 Masters Charles H
355 Powers Augustus
Chapel st intersects
371 McCormick Robert
381 Surtees Wm S
397 Reiffenstein Geo C
401 Rogers Miss Eliza
407 Peacock George
Augusta st intersects
413 Thompson J W
415 Blakeney Henry
445 Stroud Wm R
455 Vacant
Cobourg st intersects
469 Bate Thomas C
473 Finnie D M
Charlotte st intersects
Vacant lots
Wurtemburg st ends

South side

Coal sheds
58 Shaver Henry
62 McCullough Hugh
64 Dunn Albert
House s e
Store s e
Nicholas st intersects
Store s e
88 Mulligan Samuel
90 Vacant
94 Vacant
96 Edmundson James
100 Unger Charles
House s e
Waller st intersects
University of Ottawa
Cumberland st intersects
St Joseph's R C Church
196 Junovate of the Oblate Fathers
Ring st commences
German Lutheran Church
King st intersects
Private grounds
234 Larose Aristide
236 Lafontaine Adelard
238 Gilmour Thomas C
244 Small Henry B
A lane
254 O'Neill Garrett
Private grounds
House s e
Nelson st intersects
278 Fissiault A H
Private grounds
290 McDonnell Oscar
294 [illegible] Pierre
300 L[illegible]ciers D L
304 S[illegible] Benjamin
Friel st intersects
Private grounds
330 McDonald Kenneth
338 Aird George
342 Godard Mrs Elizabeth
348 Douglas J T
350 Gale F G
354 Macdonald Mrs Jennie
368 Ross Wm G
Chapel st intersects
370 Whyte Robert B
396 King Edward
398 VanBruyssel Ferdinand
440 Bate Henry A
450 McCord Frederick A
466 Courtney J M
Vacant lots
Augusta st intersects

The Anglo-American Loan and Savings Co. | Authorized Capital, $10,000,000 | Subscribed Capital, - $270,000 | M. SAMUEL CARTER Managing Director.
Head Office, 60½ Adelaide St. East, TORONTO

BRYSON, GRAHAM & CO. | Jackets & Shawls

BELL ORGANS | The old reliable firm. 95,000 now in use.
BUSH, BONBRIGHT & CO., 158 Sparks St., Ottawa.

Vacant lot
Cobourg st intersects
Vacant lot
Charlotte st intersects
Vacant lot
Rideau River

William, runs south from 86 Clarence to Rideau, By and St. George's wards.

East side

1-7 Store s e
9 McDonald A, sec hd gds
11 Richard J A
13 McDonald Mrs L, sec hd gds
Corporation Weigh house
House s e
York st intersects
Hotel s e
31 Vacant
33-37 Vacant
43 Labelle Leon
45-47 Bellemare Ovide
Massey's Indian Remedies. A Massey, prop
51 Labelle D, sec hd gds
53 Romaine Adam
Store s e
George st intersects
63 Grand Central Hotel, s e
65 Vacant
67 Fitzpatrick George
69 O'Neill & Sons, flour
71 Laverdure E G & Co, hdwr
75 Blyth Alexander, flour
79 Smyth Miss C E, bdg hse
81 Store s e

West side

Old By Ward Market
York st intersects
New By Ward Market
George st intersects
Store s e
Rideau st

William, (Glebe property) runs south from Mutchmor to Centre, third west from Bank, Wellington ward.

Not open

Willow, runs west from Division to Preston, eighth south of Albert, Dalhousie ward.

North side

71 Vacant store
Private grounds
77 Potter Wm E
81 Evraire Alfred
85 Chandler Charles
87 Kilpatrick James
93 Cayer Damase
95 Turpin Hilaire
97 Poulin Edouard, carpenter
Store s e
Rochester st intersects
House s e
A lane
115 Lalonde Michel
117 Morel Olivier
119 St Pierre Jean
123 Mahoney John
125 Jones Daniel
127 Blais Israel
Vacant lots
141 Lahey John
Vacant lots
147 Nesbitt Alexander
Vacant lots

South side

Store s e
68 Erwin Henry
84 Brisbois Moise
92 Cayer Mrs Adeline
House s e
Rochester st intersects
Vacant lots
114 Wright John
122 Rice Benjamin
126 Morah Joseph
136 Cornwall Richard
138 Turpin Paul
Vacant lots
Preston st

Wurtemburg, runs south from Rideau river to Wilbrod, By and St George's wards.

East side

Vacant lots
Clarence st intersects
185 White Lt Col Wm
199 Children's Hospital
231 Higman George
233 Potter Wm
Vacant lots
Lady Stanley Institute s e
Rideau st intersects
Private grounds
Besserer st intersects
Vacant lots
House s e
Daly av intersects

BRITISH AMERICAN DYEING CO. | Gold Medalist Dyers and Cleaners | 123 Bank St. TELEPHONE 788

JAMES HOPE & CO. | Importers of Miscellaneous Books, Periodicals and School Books.

THE SUN LIFE | Policies are WORLD WIDE as to Residence and Travel
Office, RUSSELL HOUSE BLOCK, 24 SPARKS ST.
JOHN R. REID, - Manager Eastern Ontario.

Wurtemburg—*Continued*

Vacant lots
House s e
Stewart st intersects
Vacant lot

West side

Vacant lots
Clarence st intersects
Vacant lots
8 Vacant
16 Pooler Edward S
Heney st ends
Old graveyard
Tormey st ends
Hospital grounds
Rideau st intersects
Vacant lots
Besserer st intersects
Vacant lots
Daly av intersects
Vacant lots
Stewart st intersects
Vacant lots
Wilbrod st

York, runs east from 497 Sussex to King, By ward.

North side

Store s e
11-13 Grant Joseph
A lane
17 Juneau F X
19 McGovern Florence P, grocer
21 Keaough Thomas, painter
23 Beaucaire Edouard, barber
25 Vacant store
27 Bambrick Edward, grocer
29-31 Moeser Wm, grocer
33-35 Larkin House
37 Glavey Peter, grocer
41 Lapointe Moise
43-45 Moreau Israel, hotel
47 Aubichon & Co, fruits
Aubichon Napoleon
49 Killeen Martin, harness mnfr
51 Ruelle Samuel, hotel
Market sq
Old By Ward Market
William st intersects
Market hay scales
61 Gallien Hormisdas, hotel
63 Coussineau J P
65 Decary Elie, saw filer
67 Sauve Joseph, secd hd gds
71-73 Commercial Hotel
77 Guertin Mrs Julia
79 Blyth Mrs J C
85-87 Duffe John, bdg hse
89 King Mrs Margaret
99 Burns John L, bdg hse
Dalhousie st intersects
103-109 Livery s e
111 Malouin Joseph
113 Duncan Alex
115 Kehoe John
119 Lussier Alfred E
123 St Aubin Israel
127 Bouchard Joseph
129 Haggerty John
135 Vacant
137 Tasse Damase
141 Hunter Mrs Isabella
149 Burgess Thomas H
153 McCallan Richard J
157 Porter Joseph
159 Vacant
161 Wallace Thomas
163 Vacant
165 Vacant
167 Gagnon Jean C
169 Vacant store
Cumberland st intersects
171 Parke John C
179 Lemieux Williston D
181 Dufresne Peter J
183 Cameron Angus
183½ Charron Edouard
185 Cundell George
189 Stretten Joseph
191 Bernardin Louis
193 Flannigan Mrs Sarah
195 Vacant
197 Archambault Henri
199 Faulkner Eric E
201 Cuff George
203 Douglas Archibald M, baker
207 Shouldis Mrs Frances
213 Donovan John

South side

Store s e
8-10 Favreau Paul
12 Johnston James A
14 Fire Hall No 4
18-20 Matthews George, pork packer
26 Mahoney J, horseshoer
Talbot Auguste, cooper
Yard
32-34 Rowan House, J Rowan prop
36-38 McLean H & Co, hides
40 Hunter S & Co, produce
42-44 Russell Robert, flour
46 Leclerc & Gauvreau, hides

McRAE & CO., 58 Queen E. | Fire Clay Goods, Portland Cement, Fire Bricks.

BRYSON, GRAHAM & CO. | Overcoats and Underclothing

The Sam'l Rogers Oil Co. | **Fine Engine Oils ALL PRICES.**

48-52 Dominion House, John J Whelan prop
54 Davidson Samuel, hotel

Market sq

New By Ward Market

William st intersects

56 Vacant
58 Dorion Miss O, confr
60 Henry Wm
62 Bertrand Antoine, stoves
64 Clarke Robert, agrl impl
66 Vacant
68 Charette Joseph G
70 Swalwell Mrs Eliza
Chitty Charles D
74 Leveille Emelie
76 Vacant
78 Proulx Joseph Z, blacksmith
82 Cawthray John, hides
88 Crawford John
Vacant lots

Dalhousie st intersects

St Josephs' Hall
106 Filiatrault Humbert
108 Burke Miss Mary A
110 Dery Mrs Elizabeth
116 Conway John
120 Terrance John
122 Moffette Napoleon
124 Teskey Henry
126 McBride Mrs Mary A
128 Vacant
130 Vacant
Vacant lots
138 Reardon Wm, broom mnfr
Yards
164 Brown Robert, soap & candle mnfr
House, s e

Cumberland st intersects

House s e
186 Lewis Edward
190 Holt John
Stables

King st

Young, runs west from 330 Preston to city limits first south of C A R crossing, Dalhousie ward.

North side

Ottawa and Parry Sound Ry

South side

House s e
Vacant lot
18 McKnight James
22 Revelon Etienne
Private grounds
34 Hamilton Brooks
38 Angott John
Lumber yards
C A R crossing
Vacant lots

Ronan's Royal Relish Sauce

FOR COLD MEATS OR SOUPS

IS DELICIOUS

SOLD BY ALL GROCERS

MRS. H. B. RONAN, Mnfr.

Factory and Office: - 88½ LYON ST., OTTAWA

GUARDIAN ASSURANCE CO. of England | **W. G. BLACK, Agent** Ontario Chambers, 48 Sparks St., Ottawa.

The New Annuity Endowment of the **CONFEDERATION LIFE ASSOCIATION** Is the very best kind of Savings Investment, and secures MORE GUARANTEED BENEFITS than any other Policy. Give Ages and full particulars from W. A. LAMB.

COAL { All Kinds. Best Quality. } G. F. THOMPSON
27 SPARKS ST., opp. The Russell.
TELEPHONE 898.

Ward Boundaries.

By Ward.

Bounded on the North, by St Patrick Street
" " South " George Street, produced to Rideau River
" " East " The Rideau River
" " West " " Ottawa "

Central.

Bounded on the North, by Sparks Street
" " South " The Rideau Canal
" " East " " "
" " West " Bank Street

Dalhousie.

Bounded on the North, by Richmond Road
" " South " Dam Road
" " East " Concession Street
" " West " St Lawrence and Ottawa Railway

Ottawa.

Bounded on the North, by The Ottawa River
" " South " St Patrick Street
" " East " The Ottawa River
" " West " " " "

Rideau.

Bounded on the North, by Princess Ave and Maple Lane
" " South " The Rideau River
" " East " Beechwood Ave, and Butternut Terrace
" " West " The Ottawa River

St George's.

Bounded on the North, by George Street, produced to Rideau River
" " South " Ann Street
" " East " The Rideau River
" " West " " " Canal

Victoria.

Bounded on the North, by The Ottawa River
" " South " Richmond Road, Wellington and Sparks Streets
" " East " Rideau Canal
" " West " Little Chaudiere Road, Mason & G P R Track, across Ottawa River

Wellington.

Bounded on the North, by Sparks Street
" " South " Canal Road
" " East " Bank Street
" " West " Concession Street

BRYSON, GRAHAM & CO. | Sheetings and Table Linens.

The Anglo-American Loan and Savings Co. | Authorized Capital, $10,000,000 | Subscribed Capital, - $270,000 | DR. SAMUEL CLEMES Managing Director.
Head Office, 80½ Adelaide St. East, TORONTO

HEINTZMAN PIANOS | Have always been awarded first premiums where ever exhibited.
Bush, Bonbright & Co., Sole Agts., 158 Sparks St.

Ottawa City Directory

MIGHT DIRECTORY CO., of Toronto (Ltd.) Publishers

1893-94

ALPHABETICAL LIST OF NAMES

To find a name you must first know how to spell it.
☞Note the different ways of spelling when searching for a name.

A

Abbin Miss Kathleen E, sls ldy C Ross & Co, *l* 389 Maria
Abbott Alonzo A, foreman J B Abbott, h 109 Kent
" Charles A (Paynter & Abbott), *l* 22 Besserer
" David W (Abbott & Wootton) *l* 8 Elm
" Francis, checker J R Booth, *l* 80 Queen w
" Francis, clk civ ser, h 165 Mackay
" Francis jr, trav, h 301 Theodore
" John B, carriage mkr 385-389 Wellington, h same
" Richard, acct, h 22 Besserer
" Stephen A, reporter H of C, h 355 Maclaren
" Walter, appr S & H Borbridge, b 71 Clarence
" Wm, mngr J B Abbott, h 8 Elm
Abbott & Wootton (David W Abbott, Henry H Wootton), Druggists, Telephone 963, 90 Sparks
Aberhanson Margaret, dom, "Earnscliff"
Ablais Aurelius, clk Ontario Crown Timber Office, b 56 Theodore
Ackers James, clk Jos Kavanagh, b 189 Bay
" John, clk stat br dept Customs, b 189 Bay
Ackerstadt Seren, *l* 954 Bank
Ackerstrom Clara (wid Carl), h 227 Queen
Ackland, *see also Hackland*
" Henry, mesr secy br dept Interior, *l* 76 John
" Joseph B, pntr, h 492 Concession
" Walter, uphol, *l* 76 John
" Wm, lab, h 76 John
" Wm T, clk Bryson, Graham & Co, h 512 Maria
Ackroyd Edward, Corset and Hoop-skirt Manufacturer, Ladies' Furnishings, Dealer and Worker in Real Hair, Agent for Butterick's Paper Patterns, 142 Sparks, h s s Mutchmor, 6 w of Monk
" Percy, appr Capital Planing Mill Co, *l* E Ackroyd
Acres Andrew G, mngr Grand Union
Acton Mary, cook The Brunswick
Adams Amelia (wid Walter H), music tchr 64 O'Connor, h same
" Annie, dom, 52 Theodore
" Annie, dom, 211 Concession
" Mrs Carrie, dressmkr Miss J McKeefer, *l* Hurdman's Bridge
" David, slsman Jacob Erratt, b 211 Albert
Adams Henry H, Merchant Tailor 247 Wellington, h 249 same
" Samuel, insp pub works, h 27 Somerset
" Miss S, mlnr C Ross & Co, res Hurdman's Bridge

JAMES HOPE & CO. | Importers of Artists' Materials AND DRAWING PAPERS.

TROY STEAM LAUNDRY CO. 123 Bank Street TELEPHONE 780

The Sun Life IS A CANADIAN COMPANY | Office, Russell House Block, 24 Sparks St. JOHN R. REID, Manager Eastern Ontario.

Adams Wm J H, clk S B br P O dept, b 22 Albert
Adamson Agar S, jr clk The Senate, h 266 Lisgar
" David, cooper Parson & Smith, h 154 Friel
" Edgar, clk in Senate, *l* 266 Lisgar
" Herbert, phys, *l* 266 Lisgar
" James, h 266 Lisgar
" Miss Mary, tlress J & R Craig, *l* 154 Friel
Addison Charles, Watchmaker and Jeweler 117 Sparks, h 425 Cooper
" Miss Isabella, h 60 Slater
Ade Edgar, comp, h 592 Concession
" Leonhard, lab, h 37 Gilmour
" Leonhard W, driver Bryson Graham & Co, *l* 37 Gilmour
" Wm, lab Can Granite Co, h 592 Concession
Adolphe Miss Caroline, tchr, b 281 Bank
Agar George, gro, 512 Lisgar h same
Agen, *see Egan*
Agnew Mrs Flora, h 110 Gloucester
" Miss Minnie, clk R S Devlin *l* 118 Queen
Agret James W, *l* 216 Bank
" Miss Nellie, stenog, McIntyre Code & Orde, *l* 594 Wellington
" Mrs Sarah A, mlnry, 216 Bank h same
Agricultural Fair Ground, end of Elgin
Agte Joseph, lab, *l* 508 Maria
Ahearn Edward, clk H F MacCarthy, *l* 9 Duke
" Elizabeth (wid John), h 35 Lloyd
" John, electrician, *l* 9 Duke
" John J, tel oper, *l* 35 Lloyd
" Mary, (wid Morris) h 250 Lyon
" Susan, dom, 156 Nicholas
Ahearn Thomas, (Ahearn & Soper) Managing Director Chaudiere Electric Light Co, Manager Bell Telephone Co, 48 Sparks h 451 Albert
" Wm, blksmith, s s Britannia 1 e Bridge h 9 Duke
" Wm jr, clk H N Bate & Sons, *l* 9 Duke
" Wm S, Inspector Bell Tel Co, *l* 35 Llyod
Ahearn & Soper, (Thomas Ahearn, Warren Y Soper) Contracting Electrical Engineers, 72 Sparks
Ainsborough Ellen, dom, 451 King
" Thomas, clk m o br P O dept, h 628 Cumberland
Ainsley Joseph, drain con, 249 Bay h same
Aird Charles, Insp Ottawa Elect Ry, *l* 72 John
" George, bkpr, h 338 Wilbrod
Aitchison, *see also Atchison*
" Miss G mlnr C Ross & Co, *l* Hurdman's Bridge
" Miss May, mlnr A Woodcock, *l* Hurdman's Bridge
Aitkenhead David, confr R E Jamieson, h 496½ Lisgar
" George J, bkr R E Jamieson, h 498 Lisgar
Aitkins Charles, mess C P R, *l* 142 George
Akerlindh Carl A L, clk, sec br Dept Interior, h 348 Gloucester
Akeson Ellen, dom, 136 Argyle av
" Martin, watchman, h 155 La Breton
Alain Miss Aurelia (Misses A & E Alain), *l* 280 Dalhousie
" Misses A & E, (Aurelie and Emelia) dressmakers, 280 Dalhousie
" Cyrille, carp, *l* 280 Dalhousie
" Emelia, (Misses A & E Alain) *l* 280 Dalhousie
" Francois, carp, h 280 Dalhousie
" Jean Bte, baker, *l* 68 St Andrew
" Joseph, comp ptg bureau, h 176 King
Alarie, *see also Allarie and Halaire*
" Elzear, comp ptg bureau, b 108 Church
Albert Alfred, culler, *l* 407 Broad
" Andre, culler, h 223 LeBreton
" Hall, 147 Stanley av
" Henry, lab, h 149 Division
" Henry, lab Cap Plan Mill Co, h n s Percy 1 w Craig
" Henry, mill hnd, h 40 Lydia
" Henry jr, mill hnd, *l* Henry Albert
" John, driver Steven Blais, h 37 Le Breton
" John, lab McKay Milling Co, res Mechanicsville
" John, mill hnd, h 152 Ellen
" John, tmstr, h s s Mutchenor 2 w Craig
" Joseph, tmstr, *l* 107 Broad
" Mary A (wid John), h 107 Broad
" Minnie, dom, 238 Bank
" Mrs Olive, h 33 Duke
" Pierre, mill hnd, h 33 Duke
" Samuel, mill hnd, h 105 Arthur
Alberti Delimase (wid Wm), h 37 McGee
" Joseph, lab, *l* 37 McGee
Albright Miss Jennie, opr G N W Tel Co, res Hintonburg
" Lester, porter C P R, res Hintonburg
Aldrich Frederick E P, clk acct br Dept Militia Defence, b Grand Union
Alexander Frederick J, architect 14 Metcalfe h 49 Kent
" Henry H, blksmith G Bailey, b 219 Maria
" Hugh, bricklayer, *l* 475 Ann

McRAE & CO., 58 Queen E. | Contractors' and Miners' Supplies, Lynn Scales, Fig Iron, Coal.

BRYSON, GRAHAM & CO. | Jackets & Shawls

The Sam'l Rogers Oil Co. | **FINE CYLINDER OILS WARRANTED.**

Alexander Miss Isabella, tchr George St School, *l* 259 Albert
" Jane, (wid Henry), asst librarian Geo Survey Dept, h 259 Albert
" John, coachman, 440 Wilbrod b Laportes Hotel
" John, tmstr, h 73 Broad
" John W, lab C P R, *l* 73 Broad
" Joseph, tmstr J Anderson, *l* 455 Ann
" Martha (wid Wm), h 126 Besserer
" Mary, dom, 192 Bridge
" Samuel, driver Swiss Steam Laundry, h 137 Chapel
" Thomas, vet surg, 28 Charlotte h same
" T Wardrop, draughtsman, *l* 259 Albert
" Wm, contr, 475 Ann h same
" Wm H, clk recordbr Dept Marine and Fisheries, h 14 Slater
Alford Francis (wid George), *l* 120 Stanley av
" Miss Minnie, studt, *l* 396 Lisgar
" Wm, clk stamp br P O Dept, res Billing's Bridge
Allaire *see Alaire and Halaire*
Allan, *see also Allen*
" Miss Agnes, mlr Charles F Edward, *l* 88 Wilbrod
" Ann C (wid James), *l* 388 Cooper
" Miss Catherine, h 34 Nepean
" Catherine, dom, 356 Cooper
" Miss Christina, tchr Archibald st public school, *l* 34 Nepean
" Edward, clk Govt ptg bureau, *l* 217 Gloucester
" George, *l* 954 Bank
" Gilbert, bkpr Export Lumber Co, h 125 Elm
" Harry, bkbndr ptg bureau, h 8 Peter
" Miss Ida B, clk Fournier & Forest, *l* 55 Metcalfe
" John, bkbndr Govt ptg bureau, *b* 286 Sussex
" John, clk, *b* 101 Elgin
" John, spinner Dalglish & Bradley, h 4th av 4 s of Cedar
" John B, chief shipper Bronsons & Weston, h 483 Albert
" John H, merchant, h 68 Slater
Allan J Roberts, Druggist, 76 Rideau h 192 Daly av
" Maria, dom, *l* 213 Maria
" Miss Mary E B, tchr Slater st school, *l* 34 Nepean
" Miss Minnie, warper Dalglish & Bradley, *l* 4th av 4 s Cedar
" Robt C, com mer, *l* 34 Nepean
" Wm, car insptr Ottawa Elec Ry, *l* 110 Chapel
Allan Wm, porter C P R, res Bayswater
Allan William A (Allan & Fleming), Mines and Minerals, h 117 Victoria
" Wm C, foreman bkbndr Govt ptg bureau, h 217 Gloucester
" Wm E, clk ptg bureau, *l* 217 Gloucester
" Wm E, coal oil, h 48 Munroe
" Wyman C, janitor, 55 Metcalfe h same
Allan & Fleming (Wm A Allan, Sanford H Fleming), Contractors, Victoria Chambers, 134 Wellington
Allard Albert (Ranger & Allard), h 129 Water
" George, car rep, h 27 Division
" Honore, tmstr, *l* 27 Division
" Jean, culler Bronsons & Weston, res Hintonburg
Allard Louis, Grocer, 261 Rochester h same
Allarie, *see also Alaire and Halaire*
" Joseph, lab, h 637 Cumberland
Allbutt Percy, clk Bank of Montreal, rms Victoria Chambers
Allen, *see also Allan*
" Alex, driver C A R, *l* 21 Gloucester
" Annie, dom, 83 Stewart
" Miss Caroline Y, *l* 139 Gloucester
" Charles, clk S C Noxon, *l* 266 Queen
" Daniel, blksmth J B Abbott, *l* 266 Queen
" Donald, bsmith, h 266 Queen
" Duncan, plmbr, *l* 266 Queen
" Miss Elizabeth, h 139 Gloucester
" Frank P, clk P O, *l* 39 Somerset
" Frederick, carp, 180 Cambridge
" Frederick jr, mach CAR, *l* 658 Concession
" Frederick S, carp, h 658 Concession
" George N, oiler, *l* 209 Slater
" George W, bggeman CPR, h 687 Albert
" Harry J, messr, staty br Queen's Printer's Office, res Janeville
" Henry J, millright, *l* 209 Slater
" James, h 120 Gloucester
" John, carp, h 266 Queen
" Joseph S, clk Can Exp Co, h 103 Florence
" Mary (wid Edward), h 679 Cooper
" Mary (wid Joseph), h 209 Slater
" Mrs Mary, hsekpr The Russell
" Richard T, tea broker 169 Sparks, h 114 Gloucester
" Singleton S, clk Audit Genls' Office, rms 222 Albert
" Thomas H (McRae & Co), rms 18 Victoria Chambers
" Thomas W, slsmn T Lindsay & Co, b 69 Vittoria

INSURE IN THE Confederation Life Association | Guaranteed Capital and Assets $4,211,000.00. Policyholders get 95 per cent. of NET PROFITS EARNED. HEAD OFFICE, TORONTO. W. A. LAMB, Agent at Ottawa.

GUARDIAN of England ASSURANCE CO. | **W. G. BLACK, Agent** Ontario Chambers, 48 Sparks St., Ottawa.

COAL { All Kinds. Best Quality. } **G. F. THOMPSON**
27 SPARKS ST., opp. The Russell.
TELEPHONE 298.

Allison Maria (wid Samuel), h 20 Nepean
Almon A U, clk Dept Rys and Canals, rms 3 Victoria Chambers
" E S (wid Cotton M), clk Dept Agrl, h 141 Maria
Almonte House, Richard H Pounder Proprietor, 223-227 Wellington
Ambridge Alfred, bricklyr, *l* 53 Sweetland av
" George, contr, h 473 Besserer
" George, pntr W A Currie, *l* 53 Sweetland av
" John, *l* 53 Sweetland av
" Thomas, carp Rideau Hall, b 53 Sweetland av
Ambroiji Albert, student, *l* 27 St Andrew
" Antoine, granite ctr Can Granite Co, h 27 St Andrew
" Frederick, stone cutter, *l* 27 St Andrew
" James L, wks Can Granite Co, h 294 Water
" Joseph, stone cutter Robert Brown, h 40 St Andrew
" Wm, lab Can Granite Co, *l* 27 St Andrew
American House, Louis Delorme prop, 161 Bridge
Ami Henry M, D Sc, M A, F G S, asst Palæontologist Gen Survey Dept, h 111 Cooper
" Samuel T, proof reader Ptg Bureau, h 152 Friel
" Wm C, clk P O, *l* 91 Albert
Ammon Emile, gdnr, h w s Marlborough 1 s Theodore
Amyot David, carp, *l* 438 St Patrick
" Edouard, sdlr S & H Burbidge, *l* 226 St Patrick
" Exias, carp H Philon & Co, h 76 Duke
" F X, shoemkr 438 St Patrick, h same
" Miss Georgie, dressmkr John Phelan, *l* 438 St Patrick
Anderson, *see also Henderson*
" Alexander, *l* 47 Sussex n
" Alexander, brewer, *l* 740 Albert
" Alexander, mngr Bishop's Hotel
" Alexander O, bkpr, *l* 180 Sussex
" Miss Allie, wks R Parker & Co, *l* 4 Head, Hull P Q
" Mrs Annie, dom, 228 Wellington
Anderson Arthur, Proprietor Victoria Brewery, 726 Wellington h 38 Rochester
" Carl A, tlr J & R Craig, *l* Butler House
" Miss Carrie, dressmkr L R Poulin, *l* 4 Head, Hull
" Charles J, supt s b br Finance Dept, h 316 Lisgar
" Elizabeth (wid Wm), h 554 King
" Frederick, clk eng br Dept Marine & Fisheries, b cor O'Connor and Slater
Anderson Frederick C, clk sec br P O dept, h 389 Cooper
" George, porter, The Terrepin
" G C, clk acct br P O Dept, b 90 Bank
" James, wood dlr, 455 Ann h same
" Margaret (wid Sidney H), caretaker Percy Street School, *l* 664 Maclaren
Anderson Montague A, Manager Union Bank of Canada, h 128 Wellington

ANDERSON, R.
Electrician & Electrical Contractor
128½ Sparks St., Ottawa. Tel 801
Importer of all kinds of Telegraph, Telephone, Medical and General Electrical Supplies. Contractor for Installation of Isolated Arc and Incandescent Light Plants in Public Buildings, Hotels, Factories, etc., and Private Telephone Lines. Incandescent Wiring for House Lighting and Electric Bell Equipments. Agent for Patrick & Carter Co.'s Celebrated Needle Annunciators.

Anderson Robert, mach Victoria Foundry Co, *l* 10 Maple
" Robert, opr C P R Tel, *l* cor Cooper and Canal
" Samuel, blksmith, h w s Adelaide 2 s of Mutchmor
" Samuel, carp Exp Farm, h s s River rd opp Preston
" Sidney H, janitor, h 664 Maclaren
" Stene, waitress, Butler House
" Susannah (wid James), h 740 Albert
" Thomas W, carp O C P Ry Co, h 180 Sussex
" Wm, bkpr J R Booth, h 422 Queen
" Wm, motorman Ottawa Elec Ry, b 264 Albert
Anderson W J, Manager Bank of Montreal, h 146 Wellington
" Lt-Col Wm P, eng Dept Marine and Fisheries, h 64 Cooper
Andrew Wm, mngr C Ross & Co, h 471 Somerset
Andrews Annie (wid James), bdg hse, 13 Charles
" Catherine, dom, 595 Sussex
" Charles, eng W H Thicke, *l* Janeville
" George, clk acct br Queen's Printer's Office, res Janesville
" George, millwright, *l* 690 Albert
" George Parker, messr staty br Queen's Printer's Office, res Russell rd
" John, mlwrght J R Booth, h 690 Albert
" John B, lab, h 16 Botelier
" John E (Pritchard & Andrews), h 312 Gilmour
" Miss Louisa, h 191 Mackay
" Wm, lab, h 36 Cobourg

BRYSON, GRAHAM & CO. | ***Overcoats and Underclothing***

The Anglo-American Loan and Savings Co. Authorized Capital, $10,000,000 Subscribed Capital, - $270,000
Head Office, 50½ Adelaide St. East, TORONTO
DR. SAMUEL CORNELL Managing Director.

Karn Pianos | Renowned for their durability, strength and power of standing in tune. Sold only by Bush, Bonbright & Co., 126 Sparks St., Ottawa.

Angel Miss Fanny, clk Census br Dept Agrl, res Ottawa e
" Thomas Angelo, clk City Clerk's Office, h 6 Alice
" Thomas W, mach C A R, e 13 Fifth
Angers Hon A R, Minister of Agriculture, h e s O'Connor cor Maclaren
Anglehart Mary (wid Benjamin), l 63 Murray
Anglesea Square Market, s s Clarence, Augusta and Chapel
Anglo Saxon The (forthightly), E J Reynolds, mngr, 25 Grove
Angott John, lab, h 38 Young
Angus Jane (wid Thomas), h 75 Cedar
Annable Lyman O, fireman C P R, l 76 Lloyd
" Weldon G, clk J E Parker, l 76 Lloyd
" Wm A, Ry mail clk P O, h 76 Lloyd
Annand George, stm ftr, McKinlay and Northwood, b 268 Cathcart
" George jr, oiler C E L & P Co, l 268 Water
" Wm J, bkbndr ptg bureau, b 85 O'Connor
Anstiss Mrs Elizabeth, eating hse, 4 w s Ward Mkt (new), l 85 George
" Francis, sawyer, h 85 George
" George, clk, l 85 George
" Henry N, driver G Brock, l 85 George
" Wm, clerk J G Whyte & Son, l 85 George
Antoine Rev A, O M I, D D, prof University of Ottawa
Appraiser's Office, 21 Sparks
Aquin Emeline, dom, 471 King
" Moise, pdlr, h 155 Clarence
Arbicque Cleophas, livery 477 St Patrick, h 473 same
" George, h 108 St Andrew
" Joseph, rangemkr Butterworth & Co, res Hull, P Q
Arbour Felix, lineman Bell Tel Co, h Clarkston
Arcand Arthur, engrosser rec br Dept Secy of State, b 56 Albert
Archambault Alfred P, clk rec br Dept Secy of State, h 287 St Andrew
" Alphonse, ptr, l 47 St Andrew
" Aurele, appr S & H Borbridge, l 171 Broad
" Cezaire, l 152 Church
" Charles B, carp, h 156 St Patrick
" Miss Corinne, slsldy L H Nolin & Co, l 197 York
" Deneri, carriagemkr, h 197 York
" Elisee, clk, l 47 St Andrew
" Eugene, dry gds 292 Dalhousie, h same
" Miss Francois, tlr Chabot & Co, l 180 Water
Archambault F X, stonecutter Robert Brown, h 180 Water
" J Bte, blksmith J & P Armstrong, res Hull, P Q
" J Bte, driver E G Laverdure & Co, h 47 St Andrew
" J Bte, tlr, l 180 Water
" Joseph, pntr 117 St Andrew, h same
" Joseph, trimmer J Dufour, h 330 Clarence
" Mrs Louise, dom, 62 Sussex n
" Marie, dom, Revere House
" Miss M Parnelia, clk P O, l 330 Clarence
" Odilon, messr The Senate, h 117 St Patrick
" Odilon jr, fnshr Oliver & Son, l 227 St Andrew
" Philomene (wid Joseph O), h 139 Albert
" Pierre, tlr, l 180 Water
" Romuald, messr Dept Secy of State, h 179 Broad
" Zephirin, clk Kenneth McDonald, h 413 Clarence
Archbishop's Palace, Rt Rev J Thomas Duhamel, Archbishop of Ottawa, 143 St Patrick
Archer Wm A, millwright J R Booth, h 94 Cambridge
Archibald Mrs Amy, bdg hse, 41 Lyon
" Christopher, cond Ottawa Elec Ry, h 41 Lyon
" St Public School, J Thorne, prin, cor Archibald and Kent
Ardill John, plstr, h 300 St Patrick
" Lena, dom, 264 Queen
Ardley Alfred, cartage agt C A R, h 344 Ann
" James, gro 434 Bank, h 459 Ann
" Rebecca, dom, 738 Albert
Ardouin George G V, private secy Sir A P Caron, h 23 Langevin, Hull, P Q
Argue Mills, bge master C P R, h 22 Le-Breton
" Robert M, constable Dom Police, h 664 Maria
" Thomas A, clk W A Jamieson, l 501 Maria
Arial Adeline (wid J Bte), l 43 Bolton
" Alphonse, locksmith G Bailey, l 57 Bolton
" Napoleon, pntr Pub Wks Dept, l 57 Bolton
" Thomas, carp Pub Wks Dept, l 57 Bolton
Aris Bella, dom, 93 Albert
" Edward, blksmith C P R, l Occidental Hotel
" James, brakeman C A R, h 118 Catherine

BRITISH AMERICAN DYEING CO. | Gold Medallist Dyers and Cleaners | 123 Bank St. TELEPHONE 736

JAMES HOPE & CO. | BOOKBINDERS, PAPER-RULERS, PRINTERS.

The Sun Life Office, Russell House Block, 24 SPARKS ST. | Low Rates, Good Profits and the Most LIBERAL POLICY IN THE WORLD [JOHN R. REID, Manager Eastern Ontario.

Arkley Flora, dom, 90 Lyon
" James, slsmn D L Manchester, h 248 Bell
Arlett Miss Alice, milliner Miss M O'Donohoe, *l* 529 Sussex
Armstrong Mrs Adeline, *l* 331 Cooper
" Alva S, h 331 Cooper
" Andrew, cond Ottawa Elec Ry, *l* 110 Bank
" Ann (wid James), gro, 15 Monroe
" Miss Annie, mlnr Miss E Armstrong, *l* 73 O'Connor
" Annie E (wid Rev John G), *l* 292 Gilmour
" Anthony, sawyer, h 69 Lloyd
" Caroline (wid Thomas), h 178 Besserer
" Miss Carrie, clk Edmund Miles, *l* 178 Besserer
" Catherine (wid Wm), h 82 St Andrew
" Charles R, acct Can Bank of Commerce, h Richmond rd
" Elizabeth, dom, 82 Maple
" Emma, dom, 416 Gilmour
" Miss Emma M, typewriter, *l* 179 Slater
Armstrong Miss E, Mlnry 69 Sparks, *l* 73 O'Connor
" Miss Fannie S, clk dept agri, *l* 369 Rideau
" Francis, clk G R Blyth, *l* 263 Queen
" Frank, ptr Citizen, *l* 82 St Andrew
" George C, motorman Ottawa Elec Ry. h 184 Besserer
" James L, trusses, 220½ Sparks h 17 James
" John (J & P Armstrong), h 385 Slater
" John, filer J R Booth, h 69 Lloyd
" John A, wd tnr Eclipse Office Furn Co, h 174 Sussex
Armstrong John R, clk First Division Court County Court House, h 282 Gilmour
" J Alexander (Bower & Armstrong), h 77 Sparks
" J & P (John and Patrick), carriage wkrs, 197 Bridge
" Miss Maggie, mlnr Miss Jennie Walker, *l* 188 Queen
" Mrs Margaret, h 14 Anglesea sq
" Margaret, dom, 12 Cliff
" Martin, sawyer J R Booth, 31 Sherwood
" Patrick (J & P Armstrong), h 196 Concession
" Robert C, clk W C Gibson & Son, *l* 242 Lyon
" Robert E, clk pat br Dept Agri, h 242 Lyon
" T A, cond Ottawa Elec Ry, b cor Bank and Albert
Armstrong Walter, supt Excise Warehouse, res Britannia
" Rev Wm D MA, PhD, pastor of St Paul's Church, b 222 Daly av
" Wm R, blksmth J Dufour, *l* 178 Besserer
Arneau Annie, dom, 36 Rochester
" Minnie, dom, 582 Albert
Arnold Miss Elizabeth, mach opr Natl Mnfg Co, *l* 208 LeBreton
" Elzear, mill hnd, *l* 201 Margaret
" George P, student, *l* 292 Nelson
" James, lab, *l* 28 Pamilla
" John, tmstr, h 130 Spruce
" Joseph, tmstr Wm Cochrane, *l* 11 Cedar
" Wm, h 292 Nelson
" Wm, tmstr, h 201 Margaret
Arnoldi John R, h 115 Vittoria
" King McC (Arnoldi & Calderon), h 15 Gloucester
Arnoldi & Calderon (King McC Arnoldi, Alfred M Calderon), Architects, 29-32 Carleton Chambers 74 Sparks
Arnot Wm, engr fitter, *l* 873 Wellington
Arsenault Joseph, btchr, 7 By Ward mkt (old), h 246 Cathcart
" Maxime, btchr H Thorbahn, h 103 King
Arsende Abraham, trav, b 78 Chapel
Art Assn of Ottawa, *See Ottawa Art Assn*
Arthey J Frederick, foreman Ottawa Transfer Co, h 252 Albert
Arthur Albert, pntr W A Currie, h 579 Lisgar
Arthurs John, brakeman CPR, h 10 Eccles
" Samuel, blksmith J & P Armstrong, res Hintonburg Ont
" Samuel, mngr S & H Borbridge, h 95 James
Ash Robert, pntr J W Stanley, res Hull PQ
Ashdown Edward, lab W T Gibbs & Co, b 286 Sussex
Ashe Miss Annie, drsmkr Miss M Murphy, *l* 487 Cooper
" Edward, civ ser, h 487 Cooper

ASHE, WILLIAM
Carpenter, Builder & Contractor
MANUFACTURER OF
Hardwood Mantels, Office and Store Fittings a Specialty. Estimates Furnished. Jobbing promptly attended to. Tel. 963
26 JAMES STREET, - OTTAWA

Ashenhurst John, comp Ptg Bureau, b Gilpin House
Asher Isabella (wid Wm J), tinware etc, 9 w By Ward mkt (new) res Janeville
" Wm (Faulkner & Asher), *l* 138 Rochester

BRYSON, GRAHAM & CO. | Grockery & Glassware.
McRAE & CO., 58 Queen E. | Drain Pipes, Pig Iron, Cement, Etc.

THE SAM'L ROGERS OIL CO. | W. D. MORRIS Manager.

Ashfield George (George Ashfield & Co), h 137 Sparks
" George & Co (George Ashfield), fancy goods, 137 Sparks
" James, crockery, 306 Wellington h 132 Cambridge
" John, *l* 99 Florence
" Miss Myra, crockery 139 Sparks, *l* 99 Florence
" Samuel, h 99 Florence
" Wm, com agt 386 Lisgar, h same
Ashman Albert E, agent. h 784 Concession
Asile de Bethlehem, 1 Anglesea sq
Askey Mrs Wm, *l* 150 Elgin
Askwith Frank, mach Ptg Bureau, h 94 Creighton
Askwith John, Broker, 170 Wellington h 184 Queen
" John E, contr, 24 Alexander h same
" Thomas (Askwith & Neville), h 184 Queen
" Wm, student, *l* 24 Alexander
" & Neville (Thomas Askwith, James J Neville), crps and bldrs, 194 Queen
Aspinall Miss Jessie, *l* 213 Rideau
" Wm, confy 213 Rideau, h same
Asselin Emelie (wid Joseph), *l* 377 St Patrick
" Joseph E, msngr sergt at arms br H of C, h 234 King
" Miss Josephine, tlrs Leblanc & Lemay, *l* 377 St Patrick
" Miss Letitia, clk Antoine Bedard, *l* 234 King
" Olivier, gro, h 377 St Patrick
Assessment Commissioners Office, A Pratt Assessment Commissioner, City Hall
Association Hall YMCA, entrance 145 Queen
Atchison, *ses also Aitchison.*
" Mrs Adelaide, shirt mkr Pyke's Shirt Factory, *l* 21 Maria
" Albert E, clk H F MacCarthy, *l* 21 Maria
" Charles, clk M M Pyke, *l* 21 Maria
" Elizabeth (wid Robert), *l* 21 Maria
" Joseph, tel opr, h 21 Maria
Atherton J Fleetwood, wtchmkr C Addison, b 69 Vittoria
Atkins Wm H, Baker and Confectioner 239-241 Bank, h same
Atkinson Miss Clara, shirt mkr Pyke's Shirt Factory, b 99 Maria
" Elizabeth (wid Wm), h 10 Currier
" George, mason, h 565 Lisgar
" George, appr Robert Brown, *l* 10 Currier lane
" George W, lab, *l* 54 Sherwood
" Henry, slsman Bryson Graham Co, *l* 85 O'Connor
" John, miller, h 54 Sherwood
Atkinson Kennedy, call boy C P R, *l* 54 Sherwood
" Thomas, electrician, *l* 85 O'Connor
" Walter, electrician, 85 O'Connor
" Wm, miller, h 85 O'Connor
" Wm, lab, b 69 Sherwood
" Wm, pntr John Storr, h 281 Dalhousie
" Wm K, clk, *l* 54 Sherwood
Atlantic House, Wm Blais, 63 Queen w
Attwood Albert E, tchr Central School e, b 97 Gloucester
" Wm, collr Wm Cochrane, h 576 Albert
Aube Alice, dom 251 Daly av
" Edouard, clk to Minister Dept Pub Works, h 335 Cumberland
" Joseph, draughtsman eng br Dept Pub Works, h 156 George
" Mathias, tmstr J R Booth, h 83 Broad
" Miss Minnie, *l* 156 George
Aubichon Alexandre, gro 287 King, h 252 Clarence
" Mrs Mary A (Aubichon & Co), *l* 47 York
" Napoleon, clk Aubichon & Co, h 47 York
" & Co (Mary A Aubichon), fruits, 47 York
Aubin Norbert, bkbndr Ptg Bureau, h 292 St Andrew
Auborne Edouard, stonecutter, h 328 St Patrick
Aubrey Albert, messr Leblanc & Lernay, *l* 366 St Patrick
" Alfred, millwright, h 130 Pine
" Edouard, harnessmkr S H Borbridge, b 248 Queen
" Elizabeth, dom, 329 King
" J Bte, mill hnd, h 366 St Patrick
" Joseph, millwright, h 99 Bell
" Joseph, pntr Wm Howe, res Hull
" Joseph A, carp, h 42 Sophia
" Telesphore, wks Bell Tel Co *l* 130 Pine
Auchtel Lizzie, dom, 131 Bank
Auclair Fidela, wks Ptg Bureau, *l* 80 Murray
" Francis, carp old militia stores, *l* same
" Lorenzo, student, *l* 80 Murray
" Miss Marie, drsmkr, *l* 80 Murray
" Odilon, stonecutter, h 80 Murray
" Odilon jr, mason, *l* 80 Murray
Audet Col Alphonse, keeper of Records Dept Secy of State, *l* 209 Wellington
" Francis J, clk Records br Secy of State, b 225 Gloucester
" F X, fireman civ ser, h 384 St Patrick
Audette Louis Arthur, Registrar Exchequer Court of Canada, b 55 Russell ave
" Luciene (wid August), *l* 164 Nicholas
" Napoleon, barber 7 Elgin, h 53 Kent

All the most approved plans of Life and Endowment Assurance are issued by the CONFEDERATION LIFE ASSOCIATION | W. A. LAMB, District Agent, 86 SPARKS ST., OTTAWA. Ask for Rates and full particulars.

GUARDIAN ASSURANCE CO. of England | W. G. BLACK, Agent Ontario Chambers, 48 Sparks St., Ottawa.

COAL { All Kinds. Best Quality. } G. F. THOMPSON
27 SPARKS ST., opp. The Russell.
TELEPHONE 288.

The Anglo-American Loan and Savings Co. | Authorized Capital, $10,000,000 Subscribed Capital, - $270,000 | DR. SAMUEL GINNER Managing Director.
Head Office, 50½ Adelaide St. East, TORONTO

Auger Arthur, clk P C Guillaume, *l* 16 Water
" Cleophas, driver, *l* 16 Water
" Eliza (wid Joseph), h 12 Lorne av
" Edouard, ruler Ptg Bureau, *l* 16 Water
" George, mach hnd Oliver & Son, res Hull P Q
" Henri, yardman M McDonald
" J Bte, driver Can Exp Co, h 148 Clarence
" Joseph, frmn Ptg Bureau, h 16 Water
" Marie, clk, *l* 12 Lorne av
" Miss Marie A, Bryson, Graham & Co, res Hull P Q
" Thomas, btchr Mrs G Kimpton, b 409 Cumberland
" Miss Ursule, Bryson, Graham & Co, res Hull P Q
" Victor, comp Ptg Bureau, h 217 Clarence
Aumond Miss Jane, b 121 Rideau
" Telmont, clk Bounty br Department Marine and Fisheries, res Gatineau Point
" Wm H, clk acct br Dept Militia and Defence, h 54 Daly av
Aussant Alexandre, stone cutter, *l* 36 Notre Dame
" Francois, bricklayer, h 36 Notre Dame
Aust Edwin, carp C A R, h 21 Turner
" Edwin D, frame maker J H Slack, *l* 21 Turner
Austin Esther (wid Elam), h 254 Albert
" Miss Isabel, tchr, *l* 254 Albert
" Theresa, dom, 664 Cooper
" Wm, clk R McGiffin, b 14 Percy
" Wm A, surveyor Dept Indian Affairs, res Montreal rd
Avery Frederick W, lmbr, h 201 O'Connor
" George W, *l* 206 Stewart
" Harry, cont, h 114 Stanley av
" Henry C, carp, *l* 114 Stanley av
" John, lab, h 137 Balsam
Avondale The, S W Mills Proprietor, 32-34 O' onnor
Aylen Isabella (wid Wm T), bdg, 394 Wellington
Ayotte Cleophe (wid J Bte), h 227 Murray
" F X, woodwkr W W Wylie, h 123 Kent
" Louise (wid Hubert), h 561½ St Patrick
" Pierre, tmstr J R Booth, h 161 Broad

B

Babin Edward, clk census br Dept Agricltr, h 59 Theodore
Babington Frederick W, asst Analyst Dept Inland Revenue, h 392 Nepean
Back James, jwlr, b 85 O'Connor
" James, contr 296 Queen, h same
" James S, tuner J L Orme & Son, h 349 Waverly
" Thomas R, tuner J L Orme & Son, *l* 296 Queen
" Wm G, student, *l* 296 Queen
Bacon Acelia (wid George), nurse, 302 Albert
" Lt-Col Thomas, first clk military br Dept Militia, h 363 Besserer
Bacula Jean, lab St Charles Home, *l* 159 Water
Badgley, Charles W, clk secy br Dept Interior, h 341 Stewart
Baehler Miss Camille, tchr, Coligny Ladies' College
Baggot Clara, dom, 213 Chapel
Baglole Thomas, carp, h 211 Bell
Bahen, *see Behan*
Bailey, *see also Bayley and Baylg*
" Albert, grdnr, *l* 219 Bell
" Charles, grdnr, h 219 Bell
" Miss Alice E, mlnr A Woodcock, *l* 206 Sparks
" Charles jr, mach G W Perkins, *l* 219 Bell
" Dora, dom, 135 Gloucester
" Edward, clk Walter Bailey, *l* 206 Sparks
Bailey George, Locksmith 234 Wellington, h 340 Waverley
" Henry, furrier, h 120 Queen
" Henry J, fruits 58 Rideau, h same
" Horace H, ex of patent Dept Agri, h 96 James
" Thomas, hostler, Rideau Hall
Bailey Rev Thorne, B A, Rector St Barnabas Church, h 125 Metcalfe
" Walter, cigars 206 Sparks, h same
" Wm, clk, *l* 53 Rideau
" Wm, cutter R J Devlin, b 188 Queen
Bailiff James, coll 569 Sussex, h 494 Besserer
Baily John W, ptr Mortimer & Co, *l* 354 Rideau
Baine, *see also Bayne*
" Agnes (wid James), h 74 Vittoria
" Henry E, clk, *l* 74 Vittoria
Baines Miss Emma, music tchr 114 Turner, *l* same
Baird David, stdt A T Pearson, *l* 325 Somerset
" John, bkpr G F Thompson, b 273 Slater
" John, stove mtr Butterworth & Co, h 228 Mcdougall
" Robert, bkpr Stroud Bros, h 237 Rochester
Baizand, *see Baxinet*

BRYSON, GRAHAM & CO. | GROCERIES! CHOICE and CHEAP.

HEINTZMAN PIANOS | Used in all the leading Educational Institutions. Bush, Bonbright & Co. Sole Agents, 158 SPARKS STREET.

Baker Alexander, comp Ptg Bureau, h 98 Bank
" Byron, eng C A R, h 399 McLeod
" Miss Catherine, tchr 5 Arthur, *l* same
" Celia (wid George) h 302 Albert
" Charles, *l* 954 Bank
" Ernest C, clk Brown Edmondson & Co, *l* W E Brown Bank
" Frances M, clk census br Dept Agrl, b Almonte House
" Frederick M, clk reg br Secy of State, b 223 Gloucester
" Guy, comp Ptg Bureau, b 98 Bank
" H Ernest, clk Dom Ex Co, b 215 Lyon
" James, carp, *l* 122 Catherine
" James, driver C Stratton, h 266 Sparks
" John, cook, 161 Argyle av
" John W, Brown Edmondson & Co, *l* W E Brown
" Martin, lab, *l* 7 Eccles
" Samuel, hostler Union Brewery, *l* 398 Wellington
" Wm, carp, h 122 Catherine
" Wm C, clk Customs Div Dept Trade and Com, h 216 Nicholas
Balacan Henry, trav, h 147 St Andrew
Balcher Annie (wid Wallace), *l* 133 Kent
Balcomb Francis G, policeman, h 106 McKay
Balderson John H, secy to Minister Rys and Canals, *l* 179 Lisgar
" Wm, clk s b br P O Dept, *l* 283 Kent
Baldwin Alanson H, h 82 Maple
" Benjamin H, wireman C E L & P Co, *l* 32 Lloyd
" Bros (Wm H & John N), gros, 25 Nicholas
" Miss Hannah A, clk Auditor General's Dept, *l* 82 Maple
" John, clk Baldwin Bros, *l* 74 Besserer
" John N (Baldwin Bros), h 116 Besserer
" Miss Gertrude, clk Geo Survey Dept, *l* 82 Maple
" Robert A, litho surv Dept Int, *l* 482 Lewis
" Robert W, clk Privy Council, h 482 Lewis
" Wm H (Baldwin Bros), h 74 Besserer
" Wm H, h 32 Lloyd
Bales Wm, D P messr Customs Div Dept Trade and Com, h 387 Maria
Balfour John, civ ser, *l* 34 Nepean
Balharrie James S, foremn bkr R E Jamieson, h 315 Rochester
" Mrs Mary A, gro 315 Rochester
Ball Annie, dom, 380 Gilmour
" Francis, mldr E L Perkins, h 54 Raymond
" George H, tuner J L Orme & Son, h 376 Gloucester
Ball Margaret, dom, 334 McLeod
Ballantine Miss Elizabeth, clk d l br P O Dept, *l* 370 Maria
" Rose (wid Thomas), b 370 Maria
Ballantyne Adam, clk J & T Ballantyne, res Ottawa e
" Miss Elizabeth, mlnr 228 Albert, h same
" James (J & T Ballantyne), res Ottawa e
" J Arthur, clk J & T Ballantyne, res Ottawa e
Ballantyne J & T (James and Thomas), Coal and Wood, Office Central Chambers, 54 Elgin
" Mrs Robert, corsets agt 226 Albert, *l* same
" Robert, carp, h 226 Albert
" Thomas (J & T Ballantyne), res Ottawa e
Balls Martha, dom, 189 Maclaren
Balmoral Hotel and Restaurant, Sam Cassidy Proprietor, 16 Elgin
Bambrick Edward, h 30 Cumberland
" Edward, gro 27 York, h same
" James, contr 120 Creighton, h same
Bambrick John, Groceries and Provisions, 10-12 By Ward Market Square, h 22 Cumberland, Telephone 180
" Michael, messr R M McMoran, *l* 84 Redpath
" Patrick J, blksmith Joseph Hawken, *l* 120 Creighton
" Miss Sarah, comp *The Journal*, *l* 84 Redpath
" Thomas, culler, *l* 30 Cumberland
" Wm, car cleaner, 84 Redpath
Bance Lucien, clk cor br dept Marine and Fisheries, *l* 199 Augusta
Bancroft Amos, h 320 Besserer
" Miss S E, *l* 336 Daly av
Banfield Richard, gdnr John O'Reilly, *l* same
" Richard, lab, h 698 St Patrick
Bangs Chauncey, clk, *l* 227 Maria
" Elizabeth (wid Chauncey W), h 227 Maria
Bangs James S, Manager A & S Nordhemier, res 294 Bank
" Miss Maria Louisa, *l* 227 Maria
" Louis DeV, foreman Mortimer & Co, *l* 228 Maria
" Thomas J, clk city engineer office h 94 Gloucester
" Wm A, clk P O, *l* 419 Somerset
Bank of British North America, Duncan Roberston Manager, 241 Wellington
Bank of Montreal, W J Anderson Manager, 144 Wellington cor O'Connor

TROY STEAM LAUNDRY CO. 123 Bank Street TELEPHONE 786

JAMES HOPE & CO. | Importing and Manufacturing STATIONERS.

The Policies of the SUN LIFE are absolutely unconditional | Office. RUSSELL HOUSE BLOCK, 24 SPARKS ST. JOHN R. REID, Mngr. Eastern Ontario

Bank of Ottawa, Charles Magee President, Robert Blackburn Vice-President, George Burn General Manager, David M Finnie Assistant Manager 116 Wellington. *(See adv page vi)*
Bank St Presbyterian church, h w cor Bank and Slater
Bannerman Alexander, cond C P R, h 588 Albert
" Hugh news dlr, *l* 318 Concession
" Mrs Jane, h 318 Concession
Banning Charles, lab, h 82 Redpath
Bannister George, contr 694 Anne, h same
" James, carp, bds 96 Gloucester
Banque Nationale La, A A Taillon Manager, 142 Wellington
Baptie George M D, Physician, office and residence 165 Gloucester
Barbe Francois, driver Ranger & Allard, h 308 Dalhousie
" Hormisdas, lab, h 246 Rochester
" Valmire, culler, h 68 Balsam
Barbeau Miss Anna, tlrs R Wood, res Mechanicsville Ont
" Emile, foreman h w s First av 1 n Cedar
" Frederic, plmbr N Landry, h 29 Alexander
" George, lineman, h 204½ Water
" George, pntr J B Duford, h 295 King
" George G, plmbr McKinlay & Northwood, h 105 College av
" Jean, lab, h 23 Anderson
" Marcelline (wid Roch), *l* 68 John
Barber Miss Beatrice, clk sec br Dept Interior, *l* 227 Gloucester
" Charlotte V (wid Edward), h 227 Gloucester
" James D, constable dom police, h w s College av 1 n Somerset
" Miss Mary, stenogr Export Lumber Co, *l* 22 Gloucester
Barette *see also Barrett Borrett and Burritt*
" Arthur, student, *l* 318 Clarence
" Edouard, lab h 267 St Andrew
" Henri, pntr, h 54 Stewart
" Joseph, cabt mkr Jacob Erratt, h 288 St Patrick
" Joseph G, asst acct Queen's Printer's office, h 180 Nicholas
" Onesime, blksmith, h 318 Clarence
Baril *see also Bare, Barrie, Barry and Berry*
" Elisee, comp, Ptg Bureau, 62 Church
Barker Henry C, foreman militia stores, 247 Catherine
Bar-Lock Typewriter, I E Cross agent, 34 Elgin
Barlow Alfred E M A, asst geologest Geo Survey, h 606 Cooper
" Scott, chief clk Geo Survey Dept, res Janeville
Barnabe Anna, dom, 239 Theodore
" F X, mason, h w s Beechwood av 3 n Springfield rd
" Joseph, lab, *l* 498½ St Patrick
" Magloire, mason, *l* F X Barnabe
" Norbert, lab, h 498½ St Patrick
Barndt Robert, midr Law Bros & Co, *l* 149 Creighton
Barnes Edgar, clk, *l* 58 Stanley av
" Egbert, filer W C Edwards & Co, h 58 Stanley av
" Francis, carp, h 419 Concession
" Herbert C, *l* 6 Cedar
" James, lab, h 17 George Almond
" Robert, agt Massey-Harris Co, h 234 Nepean
" Sidney T, eng O W W, h 6 Cedar
" Wm, foremn W C Edwards & Co, h 5 Charles
" Wm jr, filer W C Edwards & Co, *l* 5 Charles
Barnett Alexander, student, *l* 296 Queen
" John, h 268 Stewart
Barr Aaron J, eng C P R, h 161 Cambridge
" Edward, h 32 Bell
" Edward, h 430 Gilmour
" Miss Elizabeth, clk Troy Steam Laundry, b 498 Lisgar
" Thomas, h 37 Eccles
Barre *see also Baril, Barrie, Barry and Berry*
" Louis, el cond Ontario Chambers, res Hull, P Q
Barreille Charles J, bkpr, b 207 St Patrick
Barrett *see also Barette, Borrett and Burritt*
" Annie, dom, 343 Maria
" Miss Bridget, furrier, *l* 342 Nepean
" Donald A, clk acct br P O Dept, *l* 394 Wellington
" James, packr p and s br P O Dept, h 257 Bank
" John, mus tchr 19 Redpath, h same
" John, weighmaster, h 342 Nepean
" Margaret, dom, 241 Maclaren
" Mary (wid John), h 256 Nicholas
" Miss Mary, dressmkr, *l* 342 Nepean
" Peter, h 13 Redpath
" Sophia, dom, Rideau Hall
" Wm J, clk acct br P O Dept, h 284 Gilmour
" Wm P, foreman, b 96½ Rideau
Barrie *see also Baril, Barre, Barry and Berry*
" John, culler J R Booth, *l* 586 Albert
" Mary A (wid Nicholas), h 586 Albert
Barron Edward, btchr, h 51 Church

McRAE & CO., 58 Queen E. | COAL

BRYSON, GRAHAM & CO. | SILKS AND DRESS GOODS

The Sam'l Rogers Oil Co. | AXLE, MILL AND GEAR GREASE

Barron Henri, h 264 Water
" Miss Louisa, musician A R Macdonald, b 125 Albert
Barrow Mrs Susan, hsekpr, Rideau Hall
Barry *see also Baril, Barre, Barrie and Berry*
" Albert, plmbr Butterworth & Co, *l* 130 Queen
" Bridget (wid John), h 112 Elgin
" Miss Charlotte, *l* 192 Bank
" Miss Eva, mus tchr, 10 Arthur
" Joseph J, clk, *l* 112 Elgin
" Mary (wid Joseph), h 56 Theodore
" Miss Mary, bdg, h 123 Albert
" Miss Mary H, clk Geo Survey Dept, *l* 112 Elgin
" Robert, lab, h 21 Poplar
" Robert F, plstr, h 74½ Chapel
" Walter, uphol Harris & Campbell, *l* 192 Bank
Barry William H, Barrister, 25 Sparks, h 199 Daly av
Bart Alfred, mason, h 164 St Patrick
" Alfred jr, comp Ptg Bureau, *l* 164 St Patrick
Bartlett Elizabeth (wid George), h 61 O'Connor
" Henry, plstr, *l* 364 Nepean
" Henry N, clk Ottawa Elect Ry Co, h 407 Gloucester
" John H, clk P O, res Billings Bridge
Bartolini Natala, image mkr, h 89 Broad
Barton Daniel, ry man, h 381 Division
" Elizabeth, dom, 83 O'Connor
" Thomas H, lab Independent Ice Co, *l* 292 Concession
Bartram Joseph C, culler Rathbun Co, *b* 79 William
Bartram Joseph T, Surveyor of Customs, C H, res Billing's Bridge
Basilica Notre Dame, e s Sussex bet Church and St Patrick
Baskerville Ellen (wid John J), gro, 89 Duke *l* 289 Sparks
" George E, student, *l* 236 Stewart
" George H (P Baskerville & Bros), h 236 Stewart
" Patrick (P Baskerville & Bros), h 236 Stewart
" Patrick J, student, *l* 236 Stewart
Baskerville P. & Bros. (Patrick, George and William J), Wholesale Grocers, 43, 45 and 58 George
" Wm J (P Baskerville & Bros), *l* 236 Stewart
Bassett Miss Jane, drsmkr Miss Mary Munsie, res Billings Bridge
" Thomas B, clk C S, h 234 Queen
Bastien J Joinais, cab owner, 40 Martineau h same
Batchelor Louise, dom, Rideau Cottage
Bate Charles W C, clk cor br Dept Agri, res Aylmer
" Francis, clk H N Bate & Sons, *l* 216 Chapel
" Henry A (H N Bate & Sons and Bate & Co), h 440 Wilbrod
" Henry N (H N Bate & Sons and Bate & Co), h 285 Daly av
" H Gerald (H N Bate & Sons and Bate & Co), *l* 285 Daly av
Bate H N & Sons (Henry N, H Gerald, Henry A and Thomas C), Wholesale Grocers, 185 Canal West
" Llewlyn N (Bate & Co), *l* 285 Daly av
" Newell (Bate & Co), h 173 Cooper
" Thomas C (H N Bate & Sons), h 469 Wilbrod
" Wm C, clk H N Bate & Sons, *l* 20 Albert
Bate & Co (Newell, H Gerald and Llewllyn N), Grocers, Wines and Liquors, 109-111 Sparks
Bates Catherine (wid Matthew), *l* 391 Lisgar
Bates Edward B, Assistant Postmaster, h 185 Queen
" Miss Susan E, shirt ironer, *l* 119 Frank
Batson Benjamin, real estate, 40½ Sparks, res Aylmer
Batterson Charles, culler, h 56 Water
Batterton Edward, carp, *l* 223 Gloucester
" Ellen (wid Patrick), h 223 Gloucester
" John, comp ptg bureau, h 520 Kent
" Joseph, ptr *The Journal*, h 377 Lisgar
" Patrick W, bkpr T Hanrahan, *l* 223 Gloucester
" Thomas, lab Pub Wks Dept, h s s Centre 4 w Elgin
Batterton Wm P, Bookseller, Stationer and Newsdealer, Fancy Goods, Sheet Music, etc, 111 Bank, h 223 Gloucester
Battle James P, motorman Ottawa Elec Ry, *l* 302 Besserer
Battle Martin, Collector Inland Revenue, h 302 Besserer
" Timothy, Asst Col of Tolls, h 284 Theodore
Baudry, *see also Beaudry*
" Chambord, clk architect br Dept Pub Works, h 64 Stanley av
" Louis F, clk, *l* 64 Stanley av
Bauer Auguste, engr Mortimer & Co, h 360 Albert
Baulne, *see also Boone*
" Alphonse, lab, h 62 John
" Antoine, lab, h 11 Rose
" Elise, lndrs, The Russell

All the most Approved Plans of Life and Endowment Assurance are Issued by the Confederation Life Association. Ask for rates and full particulars | W. A. LAMB, District Agent, Central Chambers

GUARDIAN ASSURANCE CO. of England | W. G. BLACK, Agent Ontario Chambers, 48 Sparks St., Ottawa.

COAL { All Kinds. Best Quality. } G. F. THOMPSON
27 SPARKS ST., opp. The Russell.
TELEPHONE 236.

Baulne Firmin, lab, h 80 Chapel
" Joseph, lab, h 443 Murray
" Leon, carp, h 20 Nelson
" Napoleon, lab, *l* 11 Rose
" Olivier, lab, *l* 80 Chapel
" Pierre, stm ftr, *l* 80 Chapel
" Rose L, dom, 38 Wilbrod
Bauset Jules E, barr, Hull P Q, *l* 281 Theodore
" Samuel P, chief clk fisheries br Dept Marine and Fisheries, h 281 Theodore
Baxter, Allan bklyr, *l* 11 Papineau
" Miss A, wks R J Devlin, *l* 49 Papineau
" Charles, driver G W Langdon, *l* 165 Rochester
" Charles, stone cutter, *l* 49 Papineau
" Miss Eva, clk James Pratt & Sons, *l* 165 Rochester
" Hiram M, baker W C Gibson & Son, *l* 8 Wellington
" James, foreman McKay Milling Co, h 135 Cedar
" John, stone cutter, *l* 11 Papineau
" John R, grocer 886 Wellington, h same
" Miss Martha, drsmkr, *l* 165 Rochester
" Mary (wid Deus), h 11 Papineau
" Mary (wid Thomas), h 165 Rochester
" Richard W, h 535 Elgin
Bayley, *see also Bailey and Bayly*
" Frederick D, clk Ontario Bank, *l* 78 John
" Willoughby J, clk, h 78 John
Baylis Edward, travlr, h 341 Lisgar
Bayly, *see also Bailey*
" Archer, sec-treas The McKay Milling Co (Ltd), 91 Bridge, h 259 Bell
Bayly George M, Architect, 22 Metcalfe res 259 Bell
" Richard F, student, *l* 259 Bell
Bayne, *see also Baine*
" James, tlr R Wood, *l* 638 Somerset
" Minnie, dom, 403 Somerset
Baynham Charles, carp, h 50 Turner
Bazin P I, Banker, Insurance Agent, and General Broker, 13 Elgin. (*See adv page vi*)
Bazinet Alfred, sculptor, 466 Sussex, h 31 St Andrew
" Miss Denise, tlrs Leblanc & Lemay, *l* 31 St Andrew
" Joseph, lineman, *l* 31 St Andrew
Beach, *see also Beech*
" Herbert M, culler Perley & Pattee, h 533 Maria
Beahan, *see Behan*
Beal Robert E, polisher Jacob Erratt, h 198 Stewart
Beament Herman J, (Beament & Johnson) *l* 26 Nepean
" Thomas, h 26 Nepean
" Thomas A (Henderson & Beament) *l* 26 Nepean
Beament & Johnson, (Herman J Beament, Daniel E Johnson) Shirt Manufacturers, Gents' Furnishings and Laundry, 60 Sparks
Beamish John A, clk George May & Sons, *l* 25 Alice
" Samuel F, mach C P R, h 100 Preston
Beard Francis, clk Dept Ry's and Canals, h 583 King
Beardon Robert, mldr, h 149 Creighton
Beardsley Cyrus B, clk W Beardsley, *l* 67 Rideau
" Wm, boots and shoes, 67 Rideau h same
Beardwood Miss Annie, dramkr C Ross & Co, *l* 214 Murray
Bearman Frederick, slsmn Bryson Graham & Co, *l* 110 Bank
" George, student Bower & Armstrong, res Britannia
" George P, student J H Parnell, res Bell's Corners
" Mary J (wid John), h 105 Florence
Beasley Matilda (wid Henry), h 174 Coburg
Beaton Miss Florence, confy 78 Sparks, h 456 Ann
Beattie Alexander, slsmn Bronsons & Weston, h 275 Bell
" George, lab, h 182 Turner
" George jr, lab, *l* 182 Turner
" James, lab, h 66 Anderson
" Miss Margaret, drsmkr, *l* 72 Norman
" Wm, gdnr, h 72 Norman
" Wm jr, *l* 72 Norman
Beatty Miss Catherine, fcy gds 217 Rideau, h same
" J Charles, clk acct br P O Dept, *l* 111 Somerset
" Thomas, car repr O E Ry, h 26 Bell
" Wm J, clk sec br P O Dept, h 386 Cooper
Beaty James, shoemkr R Masson, *b* 10 Currier's lane
Beaucage Louis, pipe layer O W W, h 309 Dalhousie
" Louis (Beaucage & Robillard) h 22 McGee
Beaucage & Robillard (Louis Beaucage, Edmond Robillard), Butchers, 14-16 By Ward Market (old)
Beaucaire Edouard, barber 23 York, h same
" George H, barber E Beaucaire, *l* 23 York
" Urgele, carter, h 218 St Andrew

BRYSON, GRAHAM & CO. | CARPETS and OIL CLOTHS

The Anglo-American Loan and Savings Co. | Authorized Capital, $10,000,000 | Subscribed Capital, - $270,000 | DR. SAMUEL GINNER Managing Director.
Head Office, 80½ Adelaide St. East, TORONTO

BELL ORGANS | The old reliable firm. 95,000 now in use.
BUSH, BONBRIGHT & CO., 158 Sparks St., Ottawa.

Beauchamp Adelard, mach hd Oliver & Son, h 375 St Patrick
" Agnes (wid Jean), *l* 196 Besserer
" Albert, cabman 266 Dalhousie, h same
" Alfred, piler, *l* 123 Middle
" Arthur, piler, *l* 123 Middle
" Catherine, dom, 45 Clarence
" Miss Celina, mus tchr, *l* 257 St Patrick
" David, coachman J R Booth, h r 82 Bridge
" David, porter J A Seybold & Co, res Hintonburg
" Exilus, uphol Bryson, Graham & Co, h 157 Church
" Ferdinand, lab, *l* 214 Botelier
" Rev Francois P, pastor St Anne's Church, h 17 Anglesea sq
" Honore, blksmith, h 83 Queen w
" Honore, tmstr J R Booth, b 231 Bridge
" Ida, dom, 45 Clarence
" Jean, h 196 Besserer
" Jean J, culler Bronsons & Weston, *l* 123 Middle
" Joseph, bkpr Boston House
" Joseph, coachman, h 123 Middle
" Joseph, hotel, 171 Broad
" Leon, washer The Russell
" Leon, mill hnd, h 274 Rochester
" Octave, clk, *l* 123 Middle
" Olivier, tmstr Exp Farm, h 132 Margaret
" Miss Rosalie, dramkr R M McMorran, *l* r 82 Bridge
" Mrs Philomene, fruits 266 Dalhousie, h same
" Solime (wid Pierre), h 214 Botelier
" Theophile, lab, h 312 Clarence
" Victor, lineman, h 467 St Patrick
Beauchemin Achille, lab, h 49 Anglesea sq
Beaudet A, gro 196 Dalhousie, h same
" Eugene, pntr H Philion Co, h 201 LeBreton
Beaudoin Edouard, clk, *l* 7 Friel
" Joseph, driver Bryson, Graham & Co, h 283 St Andrew
" Joseph, messr secy br Dept Interior, h 172 St Patrick
" Joseph, stonecutter, h 266 Preston
" Medard, pntr Wm Howe, h 7 Friel
Beaudry, *see also Baudry*
" Albert, messr Library of Parliament, h 91 Cathcart
" Arthur, tlr Bryson, Graham & Co, res Hull P Q
" Clovis, tlr, *l* 41 Church
" Emile, appr S & H Borbridge, *l* 42 Coburg
" Evangeliste, mill hnd, h 92 Britannia
Beaudry Mrs Felicite, bdg hse, 6 Mackenzie av
" Felix, mill hnd, *l* 92 Britannia
" Hermenegilde, tlr 41 Church, h same
" Joseph, tlr, Bryson, Graham & Co, h 486 Sussex
" Joseph, turner, h 380 Concession
" Joseph P, ptr A Bureau & Freres, *l* 380 Concession
" Leon, gro 42 Coburg, h same
" Michel T, gro 301 Clarence, h same
" Napoleon, appr S & H Borbridge, *l* 605 Cumberland
" Oscar, mach hnd, Cap Planing Mill Co, res Hull P Q
" Theophile, lab Ottawa Convent
Beaulieu, *see also Boileau*
" Arthur H, clk stacy br Queen's Printer's Office, h 39 Sweetland av
" Miss Alice, tlrs J R McNeil, *l* 399 Wellington
" Christina, dom 355 Maclaren
" Mrs Sarah, dom 445 Wilbrod
Beaumont, *see De Beaumont*
Beaupre Alexandre, lineman, h 39 St Andrew
" Henri, cab owner 499 Cumberland, h same
Beauregard Celina (wid Edouard), *l* 195 Bolton
" George, comp Ptg Bureau, h 195 Bolton
Beausejour Arsene, blksmith, h 26 McGee
" Eugene, blksmith J Dufour, *l* 26 McGee
Beausoleil Rev Alexandre, res Archbishop's Palace
Beauvais, *see also Bova and Boivin*
" Denis, lab, h 155 St Andrew
" Joseph, contr, h 215 St Patrick
" Mrs Mathilde, confy 155 St Andrew, h same
" Maxime, h 300 Sparks
" Maxime jr, clk Macdonald Bros, *l* 300 Sparks
" Victoria, dom 62, Murray
Beaven Edward, carp, h 180 Isabella
" Herbert F, clk John Ogilvy, h 74 John
" Lemuel, carp C A R, *l* 180 Isabella
" Nathan, brklyr, *l* 180 Isabella
" Philip F, *l* 74 John
Becher Peter, packer Geo Matthews, res Ottawa east
Bechsler M, trav, h 38 Water
Beckett Annie B (wid Wm J), mlnr 567 Sussex, b Grand Union
Bedard Adolphe, clk O Durocher, *l* 62 Church
" Adjutard, bkpr Robert & Bouchard, res Hurdman's Bridge
" Alexandre, pressman *Free Press*, *l* 205 Water

BRITISH AMERICAN DYEING CO. | Gold Medallist Dyers and Cleaners | 123 Bank St. TELEPHONE 786

JAMES HOPE & CO. | Wholesale Stationers.

THE SUN LIFE | Policies are WORLD WIDE as to Residence and Travel
Office, RUSSELL HOUSE BLOCK, 24 SPARKS ST.
JOHN R. REID, - Manager Eastern Ontario.

McRAE & CO., 58 Queen E. | Fire Clay Goods, Portland Cement, Fire Bricks.

Bedard Antoine, boots and shoes 108 Rideau, h same
" Arthur, clk Bedard & Co, h 311 St Patrick
" Charles, carp, h 205 Water
" Elizabeth (wid Wm G), h 607 King
" Eugene, carp, h 143 King
" F X (Bedard & Co), h 20 Russell av
" J Bte, appr McKinlay & Northwood, *l* 235 King
" J B E, clk acct br Dept Pub Wks, h 239 Wilbrod
" J E Omer, bkbndr Ptg Bureau, *l* 62 Church
" Joseph, carp, *l* 368 St Patrick
" Louis, tobacco 175 Rideau, h same
" Malvina (wid Theodule), *l* 92 Cathcart
" Marie E (wid Olivier), h 150 Dalhousie
" Mrs Marie A, tobacco 288 Dalhousie, h same
" Pierre, carp Pub Wks Dept, h 288 Dalhousie
" Wilfred A J, btchr O Robert, h 108 Rideau
Bedard & Co (F X Bedard), Dry Goods 59 Rideau
Beddoe Charles H, asst acct Dept Int, h 402 Albert
Bedingfield Wm C, Dealer in Hay, Oats, Produce, Etc, Etc, 69, 71, 73 Queen w, h same. Telephone 45
Beech, *see also Beach*
" Jacques, musician, h 179 St Andrew
Beechwood Cemetery, 1 mile n e of St Patrick st bridge
Beechwood Cemetery Co, John Sweetland M D President, H N Bate Vice-president, John S Durie Secretary-treasurer, 33 Sparks
Beemer, *see Boehmer*
Beer Henry, h 28 Spruce
" Henry jr, clk Bryson Graham & Co, *l* 28 Spruce
Beers, *see also Biers*
" Mary J R (wid Woodworth E) h r 285 Nicholas
Beeson George, barber, 79 Albert h same
Beeson Thomas, Merchant Tailor 204 Sparks, h 114 Elgin
Begg Arthur, stone cutter, *l* 21 Maple
Beggs John, *l* 954 Bank
Begin C Eudore, clk Wm Howe, h 221 St Andrew
" Pierre A, draftsman sur br Dept Int, h 211 Water
Begley Miss Minnie, mach opr Natl Mfng Co, *l* 205 Bank
Behan, *see also Bahen*
" Ann (wid Dennis), *l* 61 Water
Behan Dennis, clk staty br Queen's Printers office, h 61 Water
" Miss Elizabeth, binder Mortimer & Co, *l* 135 Cumberland
" James, student, h 135 Cumberland
" James, raftsman, *l* 58 Ottawa
" John, mill hnd, h 135 Cumberland
" Patrick, lab, h 58 Ottawa
Belaire Amable, carp, *l* 137 Friel
" Cyprien, lab, h 128 Margaret
" Emerie, carp, *l* 137 Friel
" Emma (wid Honore), h 396 St Andrew
" Miss Eugenie, tlrs G E Preston, *l* 137 Friel
" Joseph, carp, h 137 Friel
Beland Miss Albina, dressmkr Miss C Dufresne, *l* 145 Murray
" Felix, comp Ptg Bureau, *l* 411 Sussex
" Felix jr, rest 411 Sussex, h same
" Hector, cutter Morphy Burroughs & Co, h 560 Wellington
" Joseph, lab, h 339 St Patrick
" Joseph, prtr, h 128 St Patrick
" Joseph S G, let car P O, *l* 95 Nelson
" Miss Josephine, dressmkr John Phelan, *l* 339 St Patrick
" Napoleon, lab, h r 145 Murray
Belanger, *see also Boulanger*
" Albina, dom, 315 Wilbrod
" Alfred J, ptr, *Free Press*, *l* 108 Church
" Alphonse, pntr J F Bolanger, *l* 226 Murray
" Miss Amanda, mach opr Kenny Bros, *l* 208 St Andrew
" Andre, line man, h 209 Division
" Anne (wid Maxime). dressmkr 369 Dalhousie, h same
Belanger Arthur, Biscuit Manufacturer 262 Rideau, h same
" Aurelien, carp, h 215 Division
" Charles, gro, 421 St Patrick h same
" Edouard T, prtr, h 226 Murray
" Miss Exilda, bkpr J F Belanger, *l* 159 Bank
" Ferdinand, pntr J F Belanger, *l* 208 St Andrew
" Miss Florida, tlrs R M McMorran, *l* 10 Pinard
" Francois, porter H N Bate & Sons, res Hull P Q
" Jean A, clk civ ser, h 21 College av
" Jacques, piler, b 186 Middle
" Joseph, agt Singer Mnfg Co, res Hull, P Q
" Joseph, driver A L Trudel, h 208 St Andrew
" Joseph, wks Gen Hospital, *l* 43 Water
Belanger Joseph F, Wall Paper, Paints, Oils and Glass, 159 Bank h same
(*See adv page xi*)

BRYSON, GRAHAM & CO. | MEN'S SUITS. BOYS' SUITS

The Sam'l Rogers Oil Co. | Hoof Ointment. OIL TANKS.

Belanger Marguerite (wid Godfroi), confy, 152 Rideau, h same
" Marguerite, dom Edward D Moore
" Maurice A (Belanger & Co), *l* 21 College av
" Napoleon, bkpr Wm Borthwick, res Hull P Q
" Napoleon, clk records br Dept Pub Wks, h 211 Bolton
" Oscar F, bkpr N Landry, *l* 276 Dalhousie
" O, mach Capital Planing Mill Co, *l* 215 Division
" Philomene (wid Zotique), gro 84 Augusta, h same
" Pierre, bkbndr, h 37 Cumberland
" P R A, surveyor, h 89 Maria
" Raoul U, clk Belanger & Co, *l* 21 Collegeav
" Saxton, clk architects br Dept Pub Wks, h 15 Osgoode
" Telesphore E, pntr J F Belanger, *l* 226 Murray
" Victor, clk eng br dept Pub Wks, h 157 Friel
" Zotique, lab, h 10 Pinard
" & Co (Maurice A Belanger, Henry F MacCarthy), drugs, 138 Rideau
Belch Wm, storemn R J Devlin, h 60 Chapel
Belcher Annie (wid Wallace), tlrs J R McNeil, *l* 133 Kent
Belcourt, MacCracken & Henderson, (Napoleon A Belcourt, John I MacCracken, George F Henderson), Barristers Etc, 11 Central Chambers 46 Elgin
" Napoleon A (Belcourt, MacCracken & Henderson), h 55 Russell av
Belec Celia, wtrs The Windsor
" Edmond, dyer, h 44 McGee
" Julie (wid J Bte), *l* 44 McGee
" Louis, h 114 Cathcart
" Napoleon, carp, h 200 Water
Belford Charles, clk, *l* 355 Somerset
" Miss Edith, clk Chinese br Dept Tr and Com, h 355 Somerset
" Miss Ethel, clk Audit Gen Office, *l* 355 Somerset
" Wm, lab, h 282 LeBreton
Belfour John, clk Fin Dept, rms 34 Nepean
Belideau, *see Bilodeau*
Belier Charles L, Proprietor Cafe Parisien 74-76 Metcalfe, h same
Beliuge J Bte, lab, h 136 Church
Beliveau, *see Belliveau*
Bell Alexander N, acct O & G V Ry Co, *l* 339 Maclaren
" Alfred, lumberer, h 410 Somerset
Bell Basil H, clk P O, h 155 Stanley av
Bell B T A, Editor *Canadian Mining Review*, 17 Victoria Chambers 140 Wellington, h 486 Albert
" Clifford, clk civ ser, *l* 211 Mackay
" Duncan, clk Bryson, Graham & Co, h 415 McLeod
" Edward B, clk s b br P O Dept, h 339 Maclaren
" Miss Ella, clk L N Poulin, *l* 86 Queen w
" George, clk sec br Dept Interior, b 73 O'Connor
" Miss G A, packer m o br P O Dept, *l* 137 Slater
" Henry, brkmn C P R, *l* 86 Queen W
" Jane (wid Thomas), h 102 Stanley av
" John, pramn *Free Press*, h 157 Maria
" John C, packr p and s br P O Dept, h 211 Mackay
" John M, clk, *l* 151 Stanley av
" Lavinia, dom, 90 Lyon
" Mrs M E, clk sec br Dept Interior, b 185 Queen
" Rachael A (wid John G), h 34 Albert
" Robert, M D, C M, LL D, F R Sc, Asst Dir and Geo, Geo Survey Dept, h 174 Maclaren
" Robert B, bailiff, h 108 Metcalfe
" Samuel, ins agt, b 165 Maria
" School, Miss M E Living prin, w s Bell 1 s of Henry
Bell Telephone Co, Thomas Ahearn, Manager, 34-37 Ontario Chambers, 48 Sparks
" Thomas G, ink mnfr r 151 Stanley av, *l* same
" Wm, expressmn 275 Nicholas, h same
" Wm J, packer s b br P O Dept, *l* 211 MacKay
" Wm R, phys, 149 Stanley av, h same
Bellair, *see Belaire*
Bellamy Charles, eng C P R, h 79 Eccles
Belland, *see Beland*
Belleau Antoine E, clk cor br Dept Pub Wks, h 89 Vittoria
" Eugene, clk t and m br, Dept Interior, *l* 155 Wilbrod
" Joseph A, civil eng tech br Dept of Int, h 26 Theodore
" Julia (wid R G), h 155 Wilbrod
" Laurent A, comp Ptg Bureau, h 31 Church
Bellefeuille Adelard, lab, h 45 Anglesea sq
" Cyprien, lab, h 233 Rochester
" Dina (wid Antoine), h 340 St Patrick
" Felix, drvr G Ricard, *l* 266 St Patrick
" Francis J, engr, *l* 11 Perkins
" Francois, carp, h 19 Cobourg

The New Annuity Endowment of the CONFEDERATION LIFE ASSOCIATION is the very best kind of Savings Investment, and secures MORE GUARANTEED BENEFITS than any other Policy. Get Rates and full particulars from W. A. LAMB.

GUARDIAN ASSURANCE CO. of England | W. G. BLACK, Agent Ontario Chambers, 48 Sparks St., Ottawa.

COAL { All Kinds. Best Quality. } G. F. THOMPSON
27 SPARKS ST., opp. The Russell.
TELEPHONE 806.

The Anglo-American Loan and Savings Co. | Authorized Capital, $10,000,000 Subscribed Capital, - $270,000 | DR. SAMUEL CHINER Managing Director.
Head Office, 60 Adelaide St. East, TORONTO

Bellefeuille J Bte, lab, h 11 Perkins
" Miss Josephine, cleaner Girard Mica Co, b 19 St Patrick
" Miss Lily, wks Girard Mica Co, b 19 St Patrick
" Olivier, culler, h 66 Norman
" Pierre, rfr Pub Wks Dept *l* St Patrick
" Robert, lab, *l* 11 Perkins
Bellemare Alexandre, with J M Quinn, *l* 290 Bolton
" Emile, carriage mkr J Dufour, *l* 290 Bolton
" Joseph E, mngr J E Whelan, *l* 290 Bolton
" Mrs Marie L, bdg hse, 47 William
" Ovide, h 47 William
" Theophile, shoemkr, 487 Sussex, h 290 Bolton
Belleville Magloire, millhand, h 286 Preston
" Olivier, lab, h 66 Pamilla
" Samuel, lab, h 60 Pamilla
" Wm, lab, *l* 286 Preston
Belliveau Aime H, clk cor br Dept M and F, h 193 Waller
" Augustin, filer, h 15 Duke
" David, lab, *l* r 179 St Andrew
" Joseph, pdlr, h 314 Cathcart
" Joseph jr, barber A Valiquette, *l* 314 Cathcart
" Maxime, clk sec Dept Pub Works, *l* 139 Nicholas
Belmont Anthony, clk A Calderone, *l* 203 Bank
Belot Christophe wks R Thackray, *l* 194 Isabella
" Thomas W, foreman *Free Press*, h 194 Isabella
Benard Jean Bte, clk sec br Dept Pub Works, h 66 St Andrew
" Richard, lumber hnd, h r 130 Middle
Benbow Hector, clk Elliott & Hamilton, *l* 2 Maria
" Thomas F, musician, *l* 2 Maria
" Thomas J, caretkr Drill Hall, h 2 Maria
Bencky Henry, mason, h e s Chapel 7 n of Ann
Benedict Miss Fanny, b The Brunswick
" Wm, clk S J Major, h 139 Chapel
" Wm E, mach A Fleck jr, h 124 Eccles
Benjamin Emanuel H, clk acct br P O Dept, h 282 Albert
" Robert C, pntr 229 Bay, h same
" Robert F, mngr Graves Brothers, h 366 Gilmour
Bennet Frederick G, clk statistical br Dept Customs, h 145 LeBreton
Bennett Alexander H, clk Bryson, Graham & Co, *l* 229 Besserer
" Caroline (wid Alfred), h 268 Ann
Bennett Henry, lab, h 31 Lydia
" James, contr 65 Sweetland av, h same
" John H, clk Kenneth McDonald, res Janeville
" John McK, tanner May & Foster, *l* 182 Turner
" Louisa (wid Edmond C), h 229 Besserer
" Maurice, messr sec br PO Dept, h 93 Frank
" Sarah S, housekpr, Almonte House
" Wm, clk, *l* 434 Clarence
" Wm E, civ ser, h 144 Nepean
Bennetts Francis K, dep clk of Crown in Chancery Privy Council, h 376 Elgin
Benoit Capt Alphonse, secy cor br Dept Militia and Defence, h 245 Theodore
" Edmond, bkr, h 386 St Andrew
" Elie, btchr F Ouellet, h 345 St Andrew
" Miss Emma, mlnr C Ross & Co, *l* 81 John
" H Herbert, mach hnd Capital Planing Mill Co, res Hull
" Joseph, tlr, h 21 Sweetland
" Joseph, cab owner 703 Albert, h same
" Joseph E, cutter R M McMorran, h e s Sweetland av
" Lucien Z G, clk Bryson, Graham & Co, h 292 Bank
" Ovila (Benoit & Chevrier), *l* 102 Water
" Rose, dom 507 King
" Ulric, foremnn S & H Borbridge, h 102 Water
" Urgele, mill hnd, h 81 John st
" Victor J, appr Kirby Bros, *l* 290 Bank
" & Chevrier (Ovila Benoit, Louis E Chevrier), photos, 124½ Rideau
Benson Ann (wid Jonathan), *l* 86 Augusta
" Arthur J, pntr P Stewart, h 198 Friel
" Charles, pntr P Stewart, *l* 86 Augusta
" Edward, carp W W Wylie, h 86 Augusta
" Rev Manly D D, pastor Dominion Meth Church, h 230 Lisgar
" Martin, clk cor br Dept Indian Affairs, h 649 Rideau
" Wm, carp, h 209 Florence
" Percy D, clk stamp br P O Dept, b 93 Slater
Bercovitch Joseph (Bercovitch & Geller), h 103 Clarence
" & Geller (Joseph Bercovitch, Nathan Geller), sec hd gds, 203 Rideau
Berendt Margaret, dom, 360 Maclaren
Berez, *see Baril, Barre, Barrie and Barry*
Bergan, *see also Bergin*

BRYSON, GRAHAM & CO. | BLANKETS & FLANNELS

HEINTZMAN PIANOS | Have no equal in Tone, Touch and Durability, which makes them the most popular instrument of the period. Bush, Bonbright & Co., Sole Agents, 156 Sparks St.

Bergan Ellen (wid Patrick), h 20 George Almond
" James, litho Mortimer & Co, *l* 20 George Almond
Bergeron Alphonse, pntr J F Belanger, *l* 76 Murray
" Julia, dom, 387 King
Bergin, *see also Bergan*
" John, lab, *l* 35 Cobourg
Berichon Isidore, plstr, h 177 St Andrew
" Napoleon B, bkpr Cyrille Leveque, h 500 St Patrick
Berigan Jeremiah, policeman, h 666 Somerset
" John, driver, h 554 Wellington
Berlinguette Edgar, furrier, h 374 Cumberland
Bernard Ellen, dom, 380½ Clarence
" Jacques A, caretkr Canadian Institute, h 93 Cathcart
" Mrs Levina, confy 205 Rochester, h same
" Moise, mill hnd, h 205 Rochester
Bergardin Miss Ada, *l* 191 York
" Louis, clk Noel, Leblanc & Co, h 191 York
Berndt Bertha, dom, 185 Bay
Bernier J Bte, lab, 107 Cathcart
" J Bte, gdnr, 38 Gloucester
" Joseph, lab, h 35 McGee
" Stanislas, shoemkr, *l* 107 Cathcart
" Victoria, dom, 598 King
" Zephirin, bkbndr Ptg Bureau, h 116½ Church
" Zephirin, mill hnd, h 11 Anderson
Berniquer Mrs Eusebie, dresmkr 264 Bridge, *l* same
" Maurice, tmstr J R Booth, h 264 Bridge
Beroard Charles P V, clk sec br P O Dept, h 9 Arthur
Berry, *see also Baril, Barre, Barrie and Barry*
" Alfred, fnshr Oliver & Son, *l* 301 St Andrew
" Alphonse, appr S & H Borbridge, *l* 301 St Andrew
" Mrs B, mach opr, *l* 71 Church
" Charles, piler, h w s Bell 2 n Henry
" Ernest, driver O C P Ry Co, *l* 77 Union
" Henri, carter, h 391 King
" J Bte, shoemkr, h 330 St Andrew
" Joseph, cutter Nat Mnfg Co, *l* 87 Nelson
" Peter W, yardman, Montreal House
" Pierre, cutter George May & Sons, h 301 St Andrew
" Pierre jr, mocassin mkr, h 71 Church
" Thomas, lab, h 87 Nelson
Berthiaume F X, wood dlr 365 King, h same
" Olivier, carp, h 46 Friel
Bertrand Miss Alice, scriber Girard Mica System, *l* 210 Botelier
" Antoine, stoves 62 York, h same
" Ferdinand, piano tuner, h 204 Botelier
" Francis, lab Pub Wks Dept, h 84 Bolton
" Joseph, carp, *l* 104 St Patrick
" Joseph, lab, h 84 St Andrew
" Leandre, el cond, Langevin Block, res Hull P Q
" Louis, tmstr Wm Cochrane, h 97 Lorne av
" Napoleon, carp, h 386 Sussex
" Miss Odile, dramkr 257 St Patrick, h same
" Pierre, lab, h 211 Rochester
Bertschinger Adrian H, baker The Russell, *l* 43 Slater
" Alphonse H, cook, h 43 Slater
Berube Arthur, fruit, *l* 174 Dalhousie
" Emile, appr, *l* 174 Dalhousie
" Emilie, dom, 361 Besserer
" Ernest E (P A Berube & Bro), b 174 Dalhousie
" Joseph, clk, *l* 174 Dalhousie
" Joseph O, grocer 174 Dalhousie, h same
" Pierre A (P Barube & Bro), *l* 174 Dalhousie
" P A & Bro (Pierre A & Ernest E), fruits, 209 Rideau
Besserer Henry, clk, *l* 197 Besserer
" Margaret, chambermaid The Windsor
" Pauline, dom, The Bodega
" Wm, electrician, *l* 310 Chapel
Bethlehem Asylum for Foundlings, Chapel cor Anglesea sq
Bethune Cecil, clk Export Lumber Co, b 170 Metcalfe
" Jessie, dom, 172 Elgin
Bethune Norman W, Superintendent and Manager G N W Tel Co, h 26 Argyle av
Betournay Joseph, foreman, h 136 LeBreton
" Lorenzo, lab H Philion & Co, *l* 136 LeBreton
Bettey Charles, proof reader Ptg Bureau, h 43 Friel
Betts Edward S, stableman Ottawa Transfer Co, h 62 Nelson
" Isaac, boilermkr P J Powers, h 454 Nepean
" John, blksmith, *l* 383 Maria
" Miss Mamie, clk E Walker, *l* 310 Ann
" Susan (wid George), gro 312 Ann, h same
" Miss Susan, ironer Pyke's S Laundry, *l* 310 Ann
" Robert, ptr W W Wylie, *l* 310 Ann
Bevan John, confr R Bevan, *l* 54 Queen w,

TROY STEAM LAUNDRY CO. 123 Bank Street TELEPHONE 780

JAMES HOPE & CO. | IMPORTERS OF *Educational and Church Books.*

The Sun Life IS A CANADIAN COMPANY | Office, Russell House Block, 24 Sparks St. JOHN R. REID, Manager Eastern Ontario.

Bevan Richard, confr 54 Queen w, h same
" Wm, driver, h w s Kent 1 s McLeod
Beveridge Thomas, carp, h 377 Waverley
Bible Society, British and Foreign, Ottawa Auxiliary, depository, Rev John C Campbell secy, 45 Sparks
Bick Thomas H, coll, h 200 Le Breton
Biehler Agnes, dom, 26 Argyle av
" Emily, dom, 177 Maclaren
" John, wks Girard Mica Co, h 401 Rideau
Biers, *see also Beers*
" Charles, lab F Martelock, *l* 171 Creighton
Biggar David, brakeman CAR, res Ottawa e
Bigger Charles A, civ eng, h 68 Daly av
Biggs Mary J (wid Benjamin), h 118 Bank
" Robert jwlr David Goyer, *l* 118 Bank
" Wm, clk J E Caldwell, *l* 118 Bank
Bignais Joseph, driver Steven Blais, *l* 33 Cedar
Bigras Miss Domithilde, clk Benoit & Chevrier, *l* 122 LeBreton
" Edouard, carp, h 272 Preston
" Ebe, lab, h 427 St Patrick
" Henri, clk Bryson, Graham & Co, *l* 122 LeBreton
" Mrs Henrietta, gro, 120 LeBreton, h same
" Jacques, carp, *l* 72 Pine
" Jean, carp, h 72 Pine
" Jean, foreman, h 324 Division
" J Bte, h 288 Preston
" Joachim, wheelwright J R Booth, h 122 LeBreton
" Joseph, clk Bryson, Graham & Co, *l* 122 LeBreton
" Louis, clk Bryson, Graham & Co, *l* 122 LeBreton
" Mrs Vitalene, gro 324 Division, *l* same
Bijou The, E W Hillman Proprietor, 15 Metcalfe
Billings Bradish, draughtsman sur br Dept Int, res Billings Bridge
" Walter R, clk architect br Dept Pub Works, res Billings Bridge
Bilodeau, *see also Belideau*
" Adelard, tlr, *l* 335 St Patrick
" Edouard, lab, *l* 335 St Patrick
" Henri, tinner T Jolicoeur, *l* 335 St Patrick
" Olivine, dom, Gen Hospital
" Pierre, lab, h 335 St Patrick
Bilsky Alexander, clk Moses Bilsky, *l* 135 Rideau
Bilsky Moses, Watches, Clocks and Jewellery 30 Rideau, h 135 same
Bindon Frederick W, tr[illegible], h 80 Cambridge
Bingham Henry, foreman, h 124 Botelier
Bingham John, contr, h 69 Baird
" Samuel, contr, h 89 Sussex
" Sarah (wid Samuel), *l* 75 Sussex
" Thomas, gdnr, h 22 Baird
Bingley Rose, dom, 125 Elm
Binks Charles, clk Valin & Code, *l* 307 Nepean
" George J, clk d l brnch P O Dept, h 98 Bank
" James T, clk P O, h 215 McLeod
" John R, clk McLaurin & Miller, *l* 307 Nepean
" Miss Sophia, drsmkr, *l* 307 Nepean
" Thomas C, tanner, h 154 Turner
" Wm, comp *Free Press*, *l* 307 Nepean
" Wm J, comp Ptg Bureau, h 307 Nepean
Binns John, lab P J Powers, h 137 Percy
Birch, *see also Birtch and Burch*
" John, carp, h 277 Slater
" John, gen repr 110 Lyon, h 277 Slater
" Whitford, h 37 Cambridge
Birchall Wm, *l* 954 Bank
Bird Charles, conchman Mrs Perley, h 134 Head
Birdwhistle Matthew J, tel opr, *l* 14 Currier
" Richard, watchman, h 14 Currier
" Richard jr, comp, *l* 14 Currier
Birkett Cecil, Voice Culture and Pianoforte and Harmony; h 73 Florence
" Miss Elizabeth, tchr Slater st sch, *l* 103 Gloucester
" Frederick, student, *l* 180 Metcalfe
" Miles, bkpr T Birkett, h 28 Theodore
" Thomas, hardware, 115 Rideau h 180 Metcalfe
" Thomas M, clk T Birkett, *l* 180 Metcalfe
" Wm, Corporation foreman City Engineers office, h 103 Gloucester
Biron, *see Byron*
Birtch *see also Birch and Burch*
" Adam J, h 576 Wellington
" Collar S, let car P O, *l* 576 Wellington
" Rugulas, wood dlr, *l* 576 Wellington
Bisgaard Andrew, mach E G Shepherd, *l* r 83 Union
" John [illegible] Bros & Co, h r 83 Union
" John jr, btchr, *l* r 83 Union
Bishop's Hotel, Richard N Bishop, Proprietor, 287-289 Wellington
" John (Bishop & Smith) h 139 Bay
Bishop Richard N, Proprietor Bishop's Hotel, Butcher Stall "C" Wellington Ward Market and 231-233 Bank, h 401 Maria
" R Samuel, clk Dept N W Mounted Police, *l* 380 Gilmour

McRAE & CO., 58 Queen E. | Contractors' and Miners' Supplies, Horse Scales, Pig Iron, Coal.

BRYSON, GRAHAM & CO. | CARPETS and OIL CLOTHS

The Sam'l Rogers Oil Co. | **Naphtha & Gasolene**
86° 88° AND 90°

Bishop Thomas, lab Militia Stores, h 3[illegible] Henderson av
" Wm H, trav, h 298 Bay
Bishop & Smith, (John Bishop, Louis A Smith) Barristers, rms 13-14 Ontario Chambers 48 Sparks
Bishoprick Miss Charlottina, mlnr L & F H McElroy, *l* 468 Ann
" Edward, blksmth, h 55 Turner
" Mark, carriage mkr, h 468 Ann
Bisson Caroline (wid Felix), h 12 Anderson
" Miss Eusebie, tlrs R Wood, *l* 340 Preston
" Mrs Helene, gro 340 Preston, h same
" Henri, cook, h 605 Cumberland
" Louis, cabman, *l* 12 Anderson
" Marie (wid J Bte), grocer 93 Murray, h same
" Miss Marie, tlrs R Wood, *l* 340 Preston
" Maxime, mill hd, *l* 12 Anderson
" Philippe, cabman, 340 Preston
" Philippe, mill hnd, h 555 St Patrick
Bissonnette Francis, store clk Mounted Police Stores, b 81 Albert
" L[illegible]is A, clk Aud Gen's Office, h 65 Theodore
" Marie, dom, 33 Murray
" Rosanna, dom, 15 Metcalfe
Bitton Walter, tmstr C A R, h 144 James
Black Agnes (wid John), b 178 Besserer
" Catherine, dom, 40 Preston
" Edward, drvr P O'Connor, *l* 105 Elgin
" Ernest A, clk Dept Finance, h 10 Dalhousie
" John, agt W. G. Black, *l* Bay cor James
" M B, bell boy Grand Union, *l* 105 Elgin
" Wm, carp T A Shore, b 404 Bank
" Wm M, carp, h 105 Elgin
" Wm M jr, mldr Butterworth & Co, *l* 105 Elgin

BLACK, W. G.
GENERAL INSURANCE AGENT
Representing the following Companies:

Guardian Assurance Co. of London, Eng.	Fire
Royal, of England	Fire
Commercial Union	Fire
London Assurance Corporation	Fire
Canada Life Assurance Co.	Life
Canada Accident	Accident

Telephone No. 28
10 Ontario Chambers, 48 SPARKS ST.

Blackader Alfred K, clk ins br Dept Finance, h 256 Lisgar
" Wm H, clk Dept Justice, b 185 Queen
Blackburne John, driver Goodall Bros, *l* 134 Percy
Blackburne Robert, pres Hawkesbury Lumber Co, h 62 Sussex n
" Thomas H, bkpr Bate & Co, h 283 Kent
Blais de St Aubin [illegible]phemie (wid Emmanuel), b 106 St Patrick
" E Joseph, messr Dept Pub Wks, b 106 St Patrick
Blair Elizabeth (wid Stuart), *l* 1[illegible]3 Cooper
" Ferguson, clk F A Scott, b 289 Albert
" Ida (wid George), h 26 Balsam
" James, clk R M McMorran, *l* 35 Gloucester
" Minnie, dom, 42 Nevill
" Wm L, clk Dept Finance, h 135 Slater
Bla[illegible] Miss Adelia, tlrs W H Martin, *l* 277 Rochester
" Angelique (wid J Bte), h 125 Roc[illegible]ter
" B[illegible]ile, lab, h 177 Dalhousie
" C[illegible]ophas, lab, h 200½ Botelier
" Cl[illegible]ford, cutter Girard Mica Co, b 1[illegible] Cobourg
" Edward, lab, h 40 Notre Dame
" Eme[illegible]ine (wid Aurelius), *l* 56 Theodore
" George A, clk C Ross & Co, *l* 433 Co[illegible]per
" Honor[illegible], lumber hnd, h 186 Middle
" Israel, tmstr J R Booth, h 127 Willow
" J Bte, [illegible]ro 247 Division, h same
" Jacques, wood dlr, 23 Cedar h same
" Joseph, artist Prof Walker, *l* 346 Maclaren
" Joseph, lab, h 187 Botelier
" Joseph, lab, h 269 Division
" Joseph, lab, h 142 Murray
" Joseph C, clk tech br Dept Pub Wks, h 85 Water
" Louis, shoemkr, h 433 Cooper
" Miss Louisa, mlnr C Ross & Co, *l* 433 Cooper
" Nelson, tmstr, h 277 Rochester
" Mrs Olympe, gro, 187 Botelier h same
" Mrs Rosalia, bdg hse 186 Middle
" Sophie (wid Israel), h 54 Poplar
" Miss Sophie, charwoman, h 496 St Patrick
" Stephen, contr, street sprinkling h 33 Cedar
" Thomas, mill hnd, *l* 54 Poplar
" Wm, hotel, 64 Queen
Blake Albert E, clk Nellis & Monk, *l* 286 Ann
" Edward J, lab, *l* 32 Lorne av
" Miss Gertrude, *l* 32 Lorne av
" Mary (wid Michael), h 32 Lorne av
" Michael, mill hnd, *l* 32 Lorne av
" Philip, lab, h 243 Division

CONFEDERATION LIFE ASSOCIATION
Sir W. P. Howland, K.C.M.G., President. W. H. Beatty, Esq., Vice-President.
CAPITAL and ASSETS, $4,211,648.
W. A. LAMB, District Agent, 86 Sparks St., Ottawa.

GUARDIAN ASSURANCE CO. of England | **W. G. BLACK, Agent**
Ontario Chambers, 48 Sparks St., Ottawa.

COAL { All Kinds. Best Quality. } G. F. THOMPSON
27 SPARKS ST., opp. The Russell.
TELEPHONE 298.

The Anglo-American Loan and Savings Co. | Authorized Capital, $10,000,000 Subscribed Capital, - $270,000 | DR. SAMUEL GINNER Managing Director.
Head Office, 60½ Adelaide St. East, TORONTO

Blake R P, Brewer, 851 Wellington b Windsor
Blakely Robert E, ptr the *Journal*, b 54 Besserer
Blakeney, *see also Bleakney*
" Henry, acct Merchants Bank, h 415 Wilbrod
" Samuel, driver Mrs A Slinn, h 326 James
" Samuel T, lab, h 328 James
Blanc, *see Le Blanc*
Blanchard, Belle (wid Wm), *l* 722 Wellington
Blanchet Arthur L, clk J L Orme & Son, *l* 117 Cooper
" Charles A (Kidd, Blanchet & Rutherford, *l* 58 Theodore
" Daniel, lab, h 185 King
" Emma R (wid F X), h 58 Theodore
" Frederic, agt, *l* 58 Theodore
" Herbert H, clk McDougall & Cuzner, *l* 117 Cooper
" Louis, lab, h 654 Maria
" Ludger, clk acct br P O Dept, h 117 Cooper
" Paul, bkpr Bronsons & Weston, *l* 117 Cooper
" Telisphore, sdlr A N McLean, *l* 177 St Patrick
" Wm H, clk First Division Court, b 58 Theodore
Blanchfield Michael, clk Mrs Kate Lunny, *l* 77 Clarence
Blasdell Thomas M, civ eng, h 175 Lisgar
Blatch Frederick M, clk of supplies Dept of Inland Rev, h 88 Bank
" George L, acct, h 313 Nepean
Bleakney *see also Blakeney*
" Arthur C, clk Customs Div Dept Trade & Com, res Gatineau Point
" Miss Margaret, dress mkr, *l* 241 Cambridge
Bleeks Talbot, clk, *l* 188 Queen
Blencairn Wm, coachman, b 169 Maria
Blewett Ida, dom, 439 Somerset
" Wm, clk T Lindsay & Co, *l* 352 Wellington
Bligh *see also Blyth*
" Harris H Q C, librarian Supreme Court, b Windsor House
Bliss D-Cameron F, clk Privy Council, h 157 Nicholas
" Henry A, clk Privy Council, b 96 James
" T Alder D, clk cor br Dept Customs, b 93 Slater
Blondin Jacques. mocassin mkr, h 278 St Andrew
" Joseph, lab, h 397 Division
" Miss Sophronie, bagmkr S & H Borbridge, *l* 278 St Andrew
Blood Jesse, brklyr, h e s Kent 1 s Gilmour
Bloomfield Frank, barber 155 Bank, h same
Blouin Adelaide (wid Joseph A), *l* 232 Church
Blume Ludwig, policeman, h 610 Russell av
Blyth, *see also Bligh*
" Miss Agnes, *l* 82½ Gloucester
" Albert, clk James Hope & Co, *l* 351 Clarence
" Alexander, flour 75 William, h 228 Besserer
" Alexander A, blksmith 67 John, h 172 Sussex
" Charles H, clk Grant Bros, *l* 189 Florence
" David F, bkpr G R Blyth, *l* 359 Wellington
" Miss Elizabeth, clk F & C Bunnell, *l* 79 York
" George R, asst col Water Wks Office, b Windsor
Blyth George R, Dry Goods 300-302 Wellington, h 359 same
" George R jr, clk G R Blyth, *l* 359 Wellington
" James A, pressman *The Journal*, *l* 79 York
" James C, lab, h 79 York
" John, trav J M Garland, h 187 Florence
" Miss Mary, artist 365 Wellington, *l* same
" Robert, carp, h 59 Vittoria
" Robert, h 351 Clarence
" Robert jr, *l* 351 Clarence
" Thomas, pntr John Shepherd, h 172 Friel
" Walter S, eng C A R, h 345 Gilmour
" Wm, clk Chrysler & Lewis, *l* 228 Besserer
" Wm, clk Elliott & Hamilton, *l* 351 Clarence
" Wm, lab, h 49 Stewart
" Wm R, clk G R Blyth, h 282 Kent
Board of Civil Service Examiners, P Le Sueur, Examiner, 22-23 Ontario Chambers, 48 Sparks
Board of Public School Trustees, J C Glashan, Inspector; Wm Rae, Secretary; City Hall, Elgin
Board of Trade, Wm Scott, President; N S Garland, Secretary; Room 45 Central Chambers, 46 Elgin
Boardman Wm F, clk secy br Dept Int, b The Russell
Bobier Gregory, mason, h 464 Sussex
" Henry, mason, *l* 377 Dalhousie
" J Forest, b Dominion Hall
" Robert, bkpr, b Dominion Hall
" Wm H, clk The Bijou, *l* 464 Sussex

BRYSON, GRAHAM & CO. | MEN'S SUITS. BOYS' SUITS.

Karn Organs | 35,000 of these Celebrated Organs were sold at the Colonial Exhibition, London, Eng., 1886. Bush, Bonbright & Co., 158 Sparks St., Ottawa.

Bodega The, George D Dawson & Co, Proprietors, 32 Wellington
" Chambers, 36 Wellington
" Wine Co of Canada, George D Dawson & Co, proprs, 9 Elgin
Bodgener Edward L, clk J M Garland, *l* 17 Munroe
" Wm, porter, h 17 Munroe
Boehmer Albert, gdnr, h 201 Creighton
" August, carp, h 308 Mackay
" Herman, slsmn McKay Milling Co, h 290 Creighton
" Wm, driver Ottawa City Passenger Ry, *l* 290 Creighton
Boese Bridget (wid Joseph), h 236 Murray
" Joseph H, pntr John Shepherd, *l* 236 Murray
Bogert Rev James J, rector St Albans Church, h 329 Wilbrod
Bohl Henry F, plater foremn Eclipse Office Furn Co, h 32 Botlier
Boileau *see also Beaulieu*
" Augustin, linemn Ottawa Elec Light Co, h 81 St Andrew
" Clarisse (wid Louis O), *l* 225 Dalhousie
" Emma, dom, 155 Broad
" J Bte, lab, h 615 Cumberland
Boileau Leon, Wholesale and Retail Wine and Liquors, 50 Ottawa and 292-294 Bridge, h 52 Ottawa
" Moise, carter, h 95 Church
" Napoleon, lab, b 209 St Patrick
" Norbert, barber E Carriere, *l* 95 Church
" Philbert, blacksmth Gauthier Bros, h 28 Clarence
" Raphael, stonecuttr, h 305 King
" Udgere, tobacco, 483 Sussex h same
Boily, *see also Boule*
" Alfred, pntr, h 611 St Patrick
" Joseph, h 124 Friel
" Napoleon, pntr, h 327 St Andrew
Bois Francis L, clk Bryson, Graham & Co, *l* 266 Cumberland
" J Bte, firemn civ ser, h 255 Clarence
" Joseph, lab, *l* 266 Cumberland
" Louis, cook, h 266 Cumberland
" Mina (wid Ernest), cook, 451 Wellington
Bois Pierre I, Sheet Metal Worker, Plumber, Tinsmith and Hot Air Heating, Roofing etc, 95 Queen w cor Lloyd, h 44 Lloyd
Boissonnault Nicolas F, clk, h 116 Clarence
" Pierre, cuttr R J Devlin, h 300 Chapel
Boisvert Victor, cond C P R, b 65 Sherwood
Boivin *see also Beauvais and Bova*
" Adolphe, lab, h 135 Wilbrod
" Alexandre, hostler J Templeman, *l* 8 Sherwood
Boivin Alexandre, piler, *l* 3 r 178 Middle
" Alfred, lab, h 106 Augusta
" Antoine, lab, h 35 Church
" Augustin, carter, h 19 Rose
" Elizabeth (wid Felix), h 14 Notre Dame
" Ferdinand, lab, *l* 14 Notre Dame
" Firmin, piler, h 3 r 178 Middle
" Frederick, carp, h 76 Cobourg
" J Bte, carp, h 84 Eccles
" Joseph, bricklyr, h 23 Cobourg
" Patrick, lab, h 133 Balsam
" Venante, clk L T Rochon, *l* 344 St Patrick
Bolduan Wilhelm, lab O C P Ry Co, h 195 Creighton
Bolduc Alphonse, comp *Le Canada*, *l* 174 Bolton
" Miss Cezarie, tlrs G E Preston, *l* 174 Bolton
" Frederic, clk, *l* 174 Bolton
" Joseph, carp, h 174 Bolton
Bolger, *see Boulger and Bulger*
Bollard Miss Amelia, tchr, *l* 126 Lyon
" John D, clk secy br Dept Interior, 126 Lyon
" Joseph H, clk sec br P O Dept, *l* 126 Lyon
" Mathew, clk J R Allen, *l* 126 Lyon
" Richard, *l* 126 Lyon
" Miss Susanna A, tchr, Maria St Schl *l* 126 Lyon
Bolton, *see also Boulton*
" Miss Elizabeth, directress of Model School, *l* 21 Albert
" Mary A (wid Richard), *l* 361 Somerset
Bommas Rev E, O M I, prof University of Ottawa
Bompas Walter F, carp C A R, res Ottawa e
Bond Wm, bge man O & G V Ry, b 161 Bridge
Bondy Albert D, jwlr W H Sproule, b 95 Murray
Bone, *see Baulne*
Bonell, *see also Bonnell and Bunel*
" John, mach hd Oliver & Son, h 334 James
" Ruggles (Johnson & Bonell), h 210 Cambridge
Bonefant Frederic, clk N & G Hay, *l* 373 Clarence
Bonenfant Joseph, pdlr, h 373 Clarence
" Wm, raftsman, h 164 Murray
Bonnell, *ses also Bonell and Bunel*
" Amas, pressman Ptg Bureau, h 369 Slater
Bonner Miss Jane, *l* 80 Queen
" John C, clk m o br P O Dept, h 295 Gloucester

BRITISH AMERICAN DYEING CO. | Gold Medallist Dyers and Cleaners | 123 Bank St. TELEPHONE 786

James Hope & Co. | IMPORTERS OF CHILDREN'S BOOKS and ART PUBLICATIONS.

The Sun Life | Low Rates, Good Profits and the Most LIBERAL POLICY IN THE WORLD
Office, Russell House Block, 24 SPARKS ST. | JOHN R. REID, Manager Eastern Ontario.

Bonneville Joseph H, clk McDougal & Cuzner, *l* 121 Daly av
" J Arthur, clk, *l* 121 Daly av
" Louis M, clk Dept Agrl, h 121 Daly av
" Marie L (wid Narcisse), h 121 Daly av
Bonnier Joseph, gdnr Rideau Hall, h 384 Clarence
Bonpre, *see Beaupre*
Booker Miss Elizabeth, comp *The Journal*, *l* 239 Catherine
" Wm B, gdnr, h 239 Catherine
Boone, *see also Baulne*
" Albert, florist Exp Farm, *l* 528 Wellington
" Francis, tlr, h 596 Concession
" Hugh, trav, *l* 596 Concession
" Peter, plmbr, *l* 314 Gloucester
Boorne George, carp Askwith & Neville, b 327 Kent
Booth Annie, dom, 37 Cambridge
" Catherine (wid John), h 341 St Patrick
" C Jackson, mngr J R Booth, *l* 770 Wellington
" Elizabeth, dom, 170 Queen
" Herbert W, clk L Booth, *l* 83 Arthur
" James, foreman J R Booth, h 14 Lett
" Jane C (wid Levi), baker 58 O'Connor, h same
Booth John R, Lumber Manufacturer, 82 Bridge, h 770 Wellington
" Joseph, foreman J R Booth, h 21 Lorne av
" J Frederick, mech supt J R Booth, *l* 770 Wellington
" Leander, gro 81 Arthur, h same
" Levi, gro and mngr Ind Ice Co 72 Cambridge, h same
" Oscar N, brkmn C A R, h 103 Cambridge
" Patrick, plmbr J R McLennan, *l* 341 St Patrick
" Percy, clk Leander Booth, *l* 83 Arthur
" Robert R, agt, h 152 Bay
" Walter E, brkmn C P R, h 124 Rochester
" Walter S, ry mail clk P O, *l* 152 Bay
" Washington E, ry mn, h 124 Rochester
" Wm, mach A Fleck jr, h 301 Concession
Borbridge, *see also Burbidge*
" Charles S, bkpr S & H Borbridge, *l* 313 Kent
" Edward W, wks Dept Pub Works, *l* 143 Gloucester
" Miss Ethel, *l* 313 Kent
" Hall, 96½ Rideau
" Harry B, clk S & H Borbidge, *l* 296 Metcalfe
Borbridge Henry J (S & H Borbridge), h w s Metcalfe bet Gilmour & Lewis
" Samuel W (S & H Borbridge), h 296 Metcalfe
Borbridge S & H (Samuel W & Henry J), Leather and Saddlery, Hardware, 88-90 Rideau and 186 Sparks
" Thomas, real estate, rm 1 Masonic Chambers 104 Sparks, h 143 Gloucester
" Thomas J, clk S & H Borbridge, *l* 143 Gloucester
" Wm, eng C P R, h 485 Albert
Bordeleau Adele, dom, 39 Sweetland av
" Alexandre, uphol Harris & Campbell, *l* 296 St Andrews
" Alice, dom, 284 Lisgar
" Cleophas, carp M Valliquette, h 295 St Andrew
" Miss Eugenie, binder Mortimer & Co, *l* 291 St Andrew
" Henri, mill hnd, h 291 St Andrew
" Magloire, drvr, h 254 St Andrew
" Napoleon, uphol, h 296 St Andrew
" Omer, drvr Eb Browne, h 100 King
" Ursule (wid Magloire), *l* 291 St Andrew
Borks, *see Burks*
Borland, *see also Burland*
" John, civ ser, b 47 O'Connor
Borrett, *see also Barette, Barrett and Burritt*
" Samuel W, h 91 Albert
Borth Rev John C, pastor German Lutheran Ch, h 651 King
Borthwick Miss Annie, *l* 120 Queen
" John R, bkpr Mrs Annie Slinn, h 443 Ann
" Miss Margaret, clk Mrs Annie Slinn, *l* 163 Bank
" Thomas A, mngr Wm Borthwick, *l* 120 Rideau
Borthwick Wm, Wholesale and Retail Fruit, Fish and Oysters and Mineral Water Depot, 120 Rideau, h same
" Wm jr, clk Wm Borthwick, *l* 120 Rideau
Bossie Dominick, fruits 243 Rideau, h same
Boston House, Vincent Charbonneau prop, 218-222 Dalhousie
" Samuel, coll, h 262 Preston
" Wm, coachman, 189 O'Connor
Botfield James, *l* 954 Bank
Bothwell Elizabeth (wid Wm), h s s Mutchmor, 7 w Bank
" Elizabeth, dom, 90 O'Connor
" George, bartndr, *l* 34 Bell
" James, pressman Mortimer & Co, *l* 34 Bell

McRAE & CO., 58 Queen E. | Drain Pipes, Pig Iron, Cement, Etc.

BRYSON, GRAHAM & CO. | BLANKETS & FLANNELS

The Sam'l Rogers Oil Co. | Peerless Oils

Bothwell James C, h 555 St Patrick
" Miss Jane, tlrs Kenny Bros, *l* 553 St Patrick
" Mary (wid Robert), h 34 Bell
Bott Charles J, trav, h 177 Rideau
" Edmund, driver, *l* 169 Besserer
" George, slsmn Wm Howe, h 169 Besserer
" Harry, local mngr C P R Telegraph Co 44 Sparks, b 69 Vittoria
" Mrs Margaret, dressmkr 177 Rideau, h same
Botterell Edward, distributor of printed papers Ptg of Parliament H of C, h 281 McLeod
" Richard, eng C P R, h 39 Cambridge
Bottomley Watson, porter C A R, h 583 Bank
Bouchard Alphonse, civ ser, h 442 St Patrick
" Miss Anna, dressmkr 161½ Queen w, h same
" David, coachman J R Booth, *l* 770 Wellington
" Eugene, tanner May & Foster, *l* 24 Weser
" Hermeline, dom University of Ottawa
" Honore, lab, *l* 442 St Patrick
" Joseph, civ ser, h 127 York
" Joseph, trimmer E Light & Co, h 255 Rideau
" Josephine, cleaner Girard Mica System, b 255 Rideau
" Samuel (Robert & Bouchard), res Hurdman's Bridge
Boucher Antoine, lab, h 212 Water
" Austin, sdlr R S Montgomery & Son, b 45 Clarence
" A A, clk-asst Master-in-Chancery and Chief French Translator The Senate, b 43 Water
" Benjamin, clk, h 468 St Patrick
" Calexte, tel repr, *l* 12 Pinard
" Celina (wid Pierre) confy, 334 Cumberland
" Elzear, lineman, *l* 12 Pinard
" F, lab, h 14 Pinard
" Hermine, dom 196 Wilbrod
" J Bte, baker, b 450 Sussex
" J Bte, carp, h 12 Pinard
" J Bte, uphol, *l* 158 Church
" Joseph, yardman E Cardinal, h 56 St Andrew
" Julian, tmstr John Heney, h 158 Church
" Louisa (wid Joseph) *l* 267 St Andrew
" Napoleon, barkpr, *l* 57 Clarence
" Onesime, shoemkr G W Stephens, *l* 333 Cumberland
" Thomas, comp Ptg Bureau, b 173 Murray
Boucher Wm, vet surgeon, h 382 Albert
Bouck Clarence, student, *l* 201 Nepean
Boudin F X, carriagemkr, *l* 135 Clarence
Boudreault Achille, ptr *The Citizen*, *l* 261 Cathcart
" Charles S O, night editor *The Citizen*, h 164 Church
" George A, clerk's messr H of C, h 212 Cathcart
" Joseph, btchr J Gleeson, *l* 261 Cathcart
" Zoe (wid Charles), h 261 Cathcart
Bougie Caroline, dom 251 Daly av
Bouillon Rev George, bursar, res Archbishop Palace
Boulanger, *see Belanger*
Boule, *see also Boily and Boly*
" Amedee, bkr, *l* 346 Clarence
" Artemise (wid Thadee), gro 13 Duke, h same
" Miss Aurelie drsmkr Miss J McKeefer, res Mechanicsville
" Catherine (wid Philias), clk eng br Dept Rys and Canals, h 49 Cathcart
" Celina, dom General Hospital
" F X, lab, h 9 Chapel
" Gilbert, gro 346 Clarence, h same
" Joseph, lab, h 118 Friel
" Pierre, carp, h 219 St Patrick
Boulet Ann (wid Francis), *l* 87 Cathcart
" Napoleon, clk dis br Queen's Printers Office, h 87 Cathcart
Boulger, *see also Bulger*
" George, rest 58 Metcalfe, h same
Boulton, *see also Bolton*
" Arthur R M, bkpr T G Brigham, *l* 170 Metcalfe
Bounier, *see also Bonnier*
Bourchier George L, clk eng br Dept Pub Wks, h 239 Chapel
Bourcier Edouard, slsman Bryson, Graham & Co, h 507 Cooper
Bourdeois Alexandre, lab Dept Pub Wks, h 58 Daly av
Bourdon Charles M, wks Elec Light Co power hse, h 100 Spruce
" Clodomir, tlr J & J Craig, *l* 249 Clarence
" Emma, dom, 191 Ann
" F X, woodwkr W W Wylie, *l* 249 Clarence
" Zephirin, tlr Chabot & Co, *l* 249 Clarence
" Zephirine (wid Maxime), h 11 Charles
Boure Henri, barber, h 26 Lett
Bourgard Alexandre, piler, b 186 Middle
" Arthur, piler, b 186 Middle
Bourgeau, *see also Bourgon*

GUARDIAN of England ASSURANCE CO. | W. G. BLACK, Agent Ontario Chambers, 48 Sparks St., Ottawa.

Guaranteed Protection, Unexcelled Profits, The Most Liberal Conditions and Prompt Payment of Claims ARE SECURED BY A POLICY IN THE CONFEDERATION LIFE ASSOCIATION | W. A. LAMB District Agent, CENTRAL CHAMBERS

COAL { All Kinds. Best Quality. } G. F. THOMPSON
37 SPARKS ST., opp. The Russell.
TELEPHONE 236.

The Anglo-American Loan and Savings Co. | Authorized Capital, $10,000,000 Subscribed Capital, - $270,000 | DR. SAMUEL GINNER Managing Director.
Head Office, 50½ Adelaide St. East, TORONTO

Bourgeau Joseph, gdnr, Archbishop Palace
" Napoleon, mach hnd J H Conner, res Clarkston Village
Bourgeois Alexandre, clk Dept Pub Wks, *l* 58 Daly av
" Delphine (wid Narcisse), h 58 Daly av
" Joseph, clk Rathbun Co, *l* 58 Daly av
" Napoleon, lab, *l* 281 Bridge
" Ovila, steng, *l* 58 Daly av
Bourget Celina, dom, 100 Queen w
" Pierre, mill hnd, h 265 Division
Bourgon, *see also Bourgeau*
" Dolphis, lineman, h 13 Kenney
" Emma, dom, University of Ottawa
" J Bte, lineman Bell Tel Co, h 363 Rochester
Bourguignon Alfred, lineman Bell Tel Co, h 154 Division
" Alexina, dom, 141 Broad
" Isidore, plstr, h 161 Clarence
" Wm, culler Bronsons & Weston, res Mechenicsville
Bourinot John George, C M G, D C L, L L D, Clerk of the House of Commons, h 141 Cooper
Bourke, *see also Bourque, Burk and Burke*
" Hanna, dom 304 Besserer
" Miss Margaret, slslady Miss A McDonald, *l* 48 York
Bourns, *see also Burns*
" Robert, student O'Gara, MacTavish & Gemmill, b 208 Maria
Bourque, *see also Burke, Bourke and Burk*
" Aimee, pntr J F Belanger, h 190 Clarence
" Alexandre, h 17 St Andrew
" Alexandre, jr, lab, *l* 17 St Andrew
" Archibald, tinner Mrs E Bourque, *l* 131 Rideau
" Emilie (wid Edouard) tinware 131 Rideau, h same
" F X, motorman Ottawa Elec Ry, h 91 Murray
" Joseph, lab, h 582 St Patrick
" Joseph, pntr, *l* 131 Rideau
" Moise, lab, h 22 Augusta
" Miss Philomene, t'rs J & R Craig, *l* 22 Augusta
" Stanislas, confy 167 Dalhousie, h same
Bourret Miss Eleanor, bkpr Dom Crayon Co, b 188 Slater
" George, clk Dept Agri, rm The Brunswick
Bousquet J Bte, baker, h 254 Clarence
Boutet Antoine, culler, h 19 Church
Bouthillier Tancrede, mach opr Ptg Bureau, b 44 Bolton
Boutin J Bte, gro, 168 Cumberland h same
" Thomas, mill hnd, h 59 Balsam
Bouvrette Charles, plstr, h 29 Friel
" Uharles, jr, ptr, *l* 29 Friel
" Wilfrid, ptr *Le Canada*, *l* 29 Friel
Bova, *see also Beauvaie and Boivin*
" Frank, fruits, 6 w s By Ward Market (new), *l* 479 Wellington
Boville James, millwright J R Booth, h 71 Norman
" Miss Lucinda, tchr Central School West, *l* 246 Bay
" Thomas C, clk Dept of Int, *l* 246 Bay
" William, h 246 Bay
Bowden Mrs Georgianna M, clk Dept Agri, *l* 62 Slater
" Walter S, mach Victoria Foundry Co, *l* 10 Maple
" William, acct, h 177 Florence
Bowell Hon, MacKenzie, Minister of of Trade and Commerce, b The Russell
Bowen Albert S, car rep C P R, h 427 Ann
" Annie, dom 437 Gilmour
" Miss Florence, drsmkr Miss A I Slater, *l* 427 Ann
" Hiel, comp Ptg Bureau, h 62 Water
" James R, wtr Grand Union, *l* 288 Bay
" John C, clk Robert M McGregor, h 288 Bay
" Peter E, clk, *l* 288 Bay
Bower Augustus, engr Mortimer & Co, *l* 360 Albert
" Catherine (wid John B), gro 447 Cumberland, h 194 Besserer
" A, engr Mortimer & Co, *l* 360 Albert
" Ira (Bower & Armstrong), res Ottawa East
" John C (Bower & Davidson), res Ottawa East
Bower & Armstrong (Ira Bower, J Alexander Armstrong), Surgeon Dentists, 77 Sparks, Tel 919
Bower & Davidson (John C Bower, Samuel S Davidson), Surgeon Dentists, 107 Sparks
Bowerman John T, M A, Prin Elgin st sch, h 589 King
Bowers Miss Minnie, 264 Albert
Bowes John, architect Dept Pub Wks, h 235 Wilbrod
" Miss Margaret, mach oper Ottawa Mnfg Co, *l* 222 Nicholas
" Thomas, plmbr, h 222 Nicholas
Bowie Capt Alexander, Captain steamer *Empress*, and Agent Ottawa River Navigation Co, h 184 Sussex
" Alexander, blksmith Roe & Graham, h 155 Division
" George H, mach Can Granite Co, h 84 Besserer

BRYSON, GRAHAM & CO. | Ribbons and Laces

HEINTZMAN PIANOS | CANADA'S FAVORITE. BUSH, BONBRIGHT & CO., Sole Agts. 158 SPARKS STREET.

Bowie Henry W, Deputy Sergant-at-Arms and Speaker's Secretary House of Commons, h 160 Maclaren
Bowler, Wm, lab, *l* 40 Percy
Bowles Wm C, Clerk of Votes and Proceedings, and Secretary to the Clerk of the House, House of Commons, h 311 Lisgar
Bowman Archibald, plstr, h 537 Gilmour
" James A, plstr, *l* 537 Gilmour
" Thomas, gdnr, h 667 Maclaren
" Thomas jr, plmbr, *l* 667 Maclaren
Box Wilbert, turner Capital Planing Mill Co, b 410 McLeod
Boyce Ella, drsmkr, *l* 441 Maria
" George, wood vndr, *l* 441 Maria
" John, watchman, h 441 Maria
" John, C asst to chief reporter H of C, h 179 Slater
" John, wood vndr, *l* 441 Maria
" Wm G, tmstr, *l* 441 Maria
Boyd Miss Rachel, *l* 41 Cooper
" Margaret, dom 630 Wellington
" Martha, dom Coligny Ladies' College
" Sarah, dom Coligny Ladies' College
Boyden Grant E (Joseph Boyden & Son), *l* 4 Mackenzie av
" Joseph (Joseph Boyden & Son), h 4 Mackenzie av
Boyden Joseph & Son (Joseph & Grant E), Proprietors Variety Hall, House Furnishings, 526-534 Sussex
Boyer Anthime, driver Ottawa Ice Co, h 313 St Andrew
" Charles, sdlr S & H Borbridge, res Hull PQ
" Edouard, mngr N Boyer, *l* 113 Clarence
" Joseph, lab, h 21 Pamilla
" Joseph, mach, h 632 Cumberland
" Joseph A, cutter R Gamble & Co, b 300 Sparks
" Josephine, dom, *l* 24 Lisgar
" Joshua, lab dept Pub Works, h 632 Cumberland
Boyer Napoleon, Plumber, Tinsmith, Roofer and Galvanized Iron Works, 113-115 Clarence, h same
" Napoleon, sdlr S & H Borbridge, res Hull PQ
Boyle, *see also O'Boyle.*
" Dominick, eng Mortimer & Co, h 32 Lewis
" Eugene, butcher O Leclair, *l* 369 St Andrew
" George, driver Met Mnfg Co, h 152 Water
" John, h 68 Cumberland
" John F, btchr 2 Anglesea sq mkt, h 405 St Patrick
Boyle Mary (wid Michael), h 369 St Andrew
" Michael, btchr O Leclair, h 129 Water
" Peter A D, grocer 51 Anglesea Sq, h same
Boyne James, cont 48 Division, h same
Boy's Model School, E D Parlow principal, Elgin cor Maria
Braceland Hugh J, pressman Jas Hope & Co, *l* 115 Augusta
" Patrick, civ ser, h 115 Augusta
Bracey Wm, lab P J Powers, h 49 Raymond
Brackenbury Thomas C, eng C P R, h 45 Percy
Bradbury A E, District Manager Manfacturer Life and Accident Insur Co 50 Elgin, res 493 Besserer
" George H, office 50 Elgin, res 493 Besserer
" Samuel J, clk P O, *l* 493 Besserer
" Wm M, h 493 Besserer
Bradd Alfred, cabt mkr Jacob Erratt, res Ottawa east
Braden Miss Elizabeth, wks Dept Agri, *l* 419 Somerset
" Miss Nellie, Prin Protestant Orphan's Home Sch, *l* 145 Somerset
" Samuel, millwright J R Booth, h 419 Somerset
Brading Henry, foreman Union Brewery, h 67 Spruce
Brading Henry F, Proprietor Union Brewery, h 451 Wellington
" Wm T, brewer Union Brewery, *l* 451 Wellington
Bradley Agnes, dom, *l* 190 Lisgar
" Miss Agnes, mlnr Miss E Armstrong, *l* 235 Bank
" Alexander P, h 190 Theodore
" Edwin, driver H G Stanley, *l* 211 Macdougall
" Fleck, clk E A Thebarge, *l* 54 Charles
" George B, Chief Reporter H of C, b the Russell
" Jane, dom, 204 Bridge
" Janet (wid John) *l* 235 Bank
" John, packer stamp br P O Dept, h 97 Victoria
" John, tmstr, h 62 Llyod
" John, timekpr, *l* 235 Bank
" John T, clk G S Johnston, *l* 79 William
" Miss Louise, *l* 211 Macdougall
" Overton, student, *l* 74 Somerset
" Reginald, student, *l* 74 Somerset
" Richard A, (Bradley & Wyld) h 74 Somerset
" Robert, policeman, b 99 York
" Samuel, lumber, h 54 Charles
" Wm, carp, h 180 Friel

TROY STEAM LAUNDRY CO. 123 Bank Street TELEPHONE 786

JAMES HOPE & CO. | Office Stationery A Specialty.

The Policies of the SUN LIFE are absolutely unconditional | Office, RUSSELL HOUSE BLOCK, 24 SPARKS ST. JOHN R. REID, Mngr. Eastern Ontario

McRAE & CO., 58 Queen E. | COAL

Bradley Wm B, (Dalglish & Bradley), h 65 Arthur
" Wm G, Supt O E Light Co power hse, h 227 Nepean
Bradley & Wyld, (Richard A Bradley. Wm Wyld) Barristers, rm 21 Central Chambers, 46 Elgin
Bradshaw George, millwright J R Booth. h 309 Concession
" Miss Rose, drsmkr, *l* 279 Slater
" Wm H, carp J & C Low, h 307 Concession
Brady Church, farmer, b 488 Sussex
" James, blksmth G Bailey, h 208 Nepean
" Miss Linnie, Capt S A, *l* S A Barracks
" Margaret (wid James), b 488 Sussex
" Martin, cor clk surveys br Dept Int, h 19 College av
" Patrick E, hostler D White, *l* 111 Queen
" Philip (Brady & Harris), h 404 Wellington
" Philip F, carriage pntr, *l* 404 Wellington
" Richard, lab Pub Wks Dept, h 59 Stewart
" Wm, mach Geo Low, res Janeville

BRADY & HARRIS
Philip Brady, Sr. Donald J. Harris.
UNDERTAKERS
Residence, over Store. 404 WELLINGTON ST.
Bell Telephone 687
Open every hour in the year.

Brain Charlotte, dom 112 Lisgar
" Margaret, dom 64 Cartier
" Thomas, pntr 29 Cambridge, h same
Braithwaite George, mach opr Ptg Bureau, h 31 Sherwood
" Wm H, mach Roe & Graham, h 33 Sherwood
Brankin Patrick, prod 40 By Ward Market sq, h same
Brannagh Miss Annie, tlrs W H Martin, *l* 712 Albert
Brasseau *see Brazeau and Brosseau*
Bray John H, pntr P Stewart, h 606 Rideau
" Joseph U, clk architects br Dept Pub Wks, res Hull P Q
" Samuel, surveyor Dept Indian Affairs, h 153 Argyle av
Brazeau *see also Brosseau and Brousseau*
" Antoine, lab, h 85 Church
" Edouard, stone cuttr, *l* 663 St Patrick
Brazeau Frederic, car insp, h 444 Ann
" Joseph, lab, *l* 85 Church
" Joseph, lab, h 205 St Patrick
" Melina (wid Pierre), *l* 663 St Patrick
" Miss Melina, *l* 663 St Patrick
Brazier Oscar J, coachmn, Rideau Hall
Breadner Robert W, clk check br Dept Customs, h 181 Slater
Brebeuf School (Christian Bros), 32 Anglesea sq
Breen Miss Ettie, slsldy Miss A McDonald, *l* 287 Dalhousie
" Miss Margaret, dressmkr 287 Dalhousie, *l* same
Bremner, *see also Brymner*
" Archibald, clk Bate & Co, res Ottawa, Ont
" Miss Margaret, dressmkr Miss M Wright, res Ottawa e
" Roderick, clk Bate & Co, *l* 459 Rideau
" Wilfred B. clk Bank of Ottawa, *l* 116 Wellington
Brennan Agnes, dom 218 Maclaren
" Andrew P, foreman J H Connor, h 450 St Patrick
" Ann (wid John), h 44 Redpath
" Annie, dom, *l* 191 Lisgar
" Bernard, driver A L Gilmour, *l* 79 Church
" Bridget, dom 143 Gloucester
" Catherine (wid Edward), h 33 Percy
" Miss Catherine, *l* 49 Clarence
" Catherine, dom 66 Stewart
" Elizabeth (wid Robert), h 187 Clarence
" Francis J, mach E L Perkins, *l* 49 Clarence
" Herbert H (H H Brennan & Co), h 248 Somerset
" H H & Co (Herbert H Brennan), whol gros 60-64 Rideau
" James, h 77 Church
" James A, plmbr Torney, Georgeson & Co, h 316 Water
" Jane, dom 152 Bay
" John C, *l* 75 Daly av
" John S, plmbr, h 10 Martineau
" Lawrence, lab, h 16 Redpath
" Lawrence, clk Thos Keaough, *l* 44 Redpath
" Miss Mamie, drsmkr R M McMorran, *l* 34 Baird
" Margaret (wid Patrick), h 49 Clarence
" Margaret, dom 464 Somerset
" Margaret, dom 457 Albert
" Mary (wid Wm), *l* 163 Bolton
" Miss Mary A, tlrs W H Martin, *l* 77 Church
" Miss Mary J, h 225 Kent
" Miss Mary J, drsmkr 49 Clarence

BRYSON, GRAHAM & CO. FURNITURE & HOUSE FURNISHINGS

The Sam'l Rogers Oil Co. | Miners' Oils

Brennan Michael, lab, h 258 Water
" Michael, lab, h 223 Clarence
" Michael jr, appr Ptg Bureau, *l* 223 Clarence
" Patrick, porter The Russell, h 449 Cooper
" P John, blksmith 51½ Clarence, h same
" Patrick J, clk Privy Council, h 117 Somerset
" Paul, lab, h 372 Rochester
" Paul, brakeman C A R, h 590 Concession
Brenot Honore, clk p and s br P O Dept, res Aylmer, P Q
Brereton Jessie, dom 104 Wellington
" Mary, dom, 72 Elgin
Brethour Arthur E, Druggist 271 Bank, h same
" George F, clk, *l* 271 Bank
" Wm, eng Normal Schools, *l* 271 Bank
Breton Francis, clk arch br Dept Pub Wks, h 101 Water
" Francois, lab, h 130 Water
Brew Margaret (wid Michael), h 129 Wilbrod
Brewder Joseph, student, *l* 317 Lyon
" Miss Margaret, mlnr, *l* 317 Lyon
" Richard, lab, h 643 Somerset
" Roderick, contr 317 Lyon, h same
Brewer Emily (wid James), h 16 Creighton
" Herbert, mus tchr, *l* 49 Metcalfe
Brewster Matilda, dom Coligny Ladie's College
Brian, *see Brien, Bryan and O'Brien*
Briarty James, hostler Wellington Hotel
Briden, *see Bryden*
Bridge Hedley (Walton & Bridge), h 77 Brewery, Hull, P Q
Bridgman Mrs T W, Crockery and Tinware 202 Sparks, h same
Brien, *see also Bryan and O'Brien*
" John, coachman, h 146 Nelson
Briere, *see also Bruyere*
" Louis, boatman, h 198 Church
" Maria, dom 364 Rideau
Brigden Joseph, boilermkr C A R, res Ottawa e
Briggs David, currier May & Foster, *l* 22 Crawford
" Edward, lab Victoria Brewery, h 111 Primrose
" Emily, wtrs C P R rest, *l* 111 Primrose av
" John, clk p and s br P O Dept, h 259 Bank
" Richard, clk, *l* 259 Bank
Brigham Miss Mary, *l* 315 McLeod
Brigham T G, Coal and Lumber, 44 Elgin h 390 Sparks
Bright Wm, wtr, rms 256 Maria
Brighton James F, clk Henry Watters, *l* 471 Cooper
" Robert, watchman, h 471 Cooper
Brimer John, lab, h e s Muriel 1 s Mutchmor
Brisbois Alphonse, motorman O E Ry, *l* 47 Church
" Edouard, raftsman, h 47 Church
" Ferdinand, clk L Taillefer, h 178 Friel
" Godfroi, lab Dept Pub Works, h 212 St Patrick
" Isidore, foreman, *l* 212 St Patrick
" J Bte, let car P O, h 95 Bell
" Marie L, dom N Lefreniere
" Moise, lab, h 84 Willow
" S, motorman O E Ry, b 47 Church
" Wm, barber, *l* 47 Church
Brisker Moses, cigar mkr Ottawa Havana Cigar Co, *l* 106 Besserer
Brisson Adelaide, dom 370 Wilbrod
" Dolphis, bdg hse, 55 Murray
Bristol Miss Blanche, slslady C Ross & Co, *l* 412 Lewis
" Iron Co (Ltd) The, Charles Magee pres, Hiram Robinson vice-pres, 168 Canal w
" John R K, private sec Controller Customs Dept Trade and Commerce, h 412 Lewis
Bristow Henry, cabman 304 Lisgar, h same
" M George, agt Bar-Lock Typewriter, *l* 167 Mackay
" Rosina (wid Arthur), h 167 Mackay
" Walter, agt Massey-Harris Co, h 258 Albert
British American Bank Note Co, G B Burland President and Manager, J H Burland Secretary, 262 Wellington
British American Dying Co, John Patton Agent, 123 Bank, (*See adv right side lines*)
British and Foreign Marine Insurance Co, G F Reiffenstein Agent, 162 Canal w
Britt Michael, tmstr Alex Spittal & Co, h 27 Dolly Varden
Brittain Edwin L, clk Dept Finance, *l* 185 Queen
Broadbent Ralph L, museum asst Geo Survey Dept, h 308 Bay
Broadhead Albert, driver R E Jamieson, h 50 Raymond
" Edwin, cabt mkr J Wilson & Co, res Hull P Q
" Elisha F, mach, h 15 Arthur
" Ernest G, tinner Graves Bros, res Hull P Q
Brobski Emma, dom 36 Charles

GUARDIAN of England ASSURANCE CO. | W. G. BLACK, Agent Ontario Chambers, 48 Sparks St., Ottawa.

BRITISH AMERICAN DYING CO. | Gold Medal Policy

Guaranteed Protection, Unexcelled Profits, The most Liberal Conditions | and prompt payment of Claims, ARE SECURED BY A POLICY IN THE CONFEDERATION LIFE ASSOCIATION W. A. LAMB, Agent, 86 Sparks Street, Ottawa.

COAL { All Kinds. Best Quality. } G. F. THOMPSON
27 SPARKS ST., opp. The Russell.
TELEPHONE 236.

The Anglo-American Loan and Savings Co. | Authorized Capital, $10,000,000 Subscribed Capital, - $270,000 | DR. SAMUEL GUNNER Managing Director.
Head Office, 80½ Adelaide St. East, TORONTO

Brock Garrett, fruits 56 By Ward Market sq, h same
Brock Wm, explorer, h 352 Rochester
Brodrick A B, Manager Molsons Bank 14 Metcalfe, rms Victoria Chambers
Broker George, h 551 Maria
" Theodore D, btchr Slattery & Terrance, b 420 Gloucester
Bronskill Frederick G, clk acct br Queen's Printer's Office, *l* 531 Rideau
" Henry J, adv agt *The Journal*, h 531 Rideau
Bronson Editha P (wid Henry F), h 72 Concession
Bronson Hon Erskine H, President and Manager Bronsons & Weston Lumber Co (Ltd), and President Standard Electric Co of Ottawa (Ltd), h 75 Concession
" Francis P, with Bronsons & Weston Lumber Co (Ltd), h 196 Metcalfe
" Walter G, with Bronsons & Weston Lumber Co (Ltd), *l* 72 Concession
Bronsons & Weston Lumber Co (Ltd), Hon E H Bronson President and Manager, A Weston Vice-President, Levi Crannell Secretary-Treasurer, 150-156 Middle
Brook Miss Florence, clk Singer Mnfg Co, *l* 436 Cooper
" Harry J, clk Dept Indian Affairs, h 436 Cooper
" Henry, electrician, *l* 436 Cooper
" James, stone cutter, h 125 George
" James A (James A Brook & Co), h 125 George
Brook James A & Co (James A Brook) Agents Smith Premier Typewriter and Edison Phonographs, Room 12 Central Chambers, 48 Elgin
Brooks Annie, dom 219 Maria
" James, carp Canada Granite Co, h 429 Clarence
" John, carp, h 121 Nicholas
" John, lab, h 427 Clarence
" Thomas (Fee & Brooks), h 564 Ann
" Thomas, tmstr, h 276 Rideau
" Wm, h 416 Lisgar
Brophy Arthnr A, clk, *l* 495 King
Brophy George P, Superintending Engineer, Ottawa River Works Office, h 52 Theodore
" John B, civ eng, h 296 Gilmour
" John P, clk acct br P O Dept, h 495 King
" Miss Julia, drsmkr, b 130 Queen
" Lewis L, clk Geo Survey Dept, *l* 495 King
" Mary, dom 349 Somerset
Brophy Wm M, clk P O, *l* 495 King
Brosseau, *see also Brazeau and Brousseau*
" Damase, lab Dept Pub Works, h 423 St Patrick
" Joseph, clk G S Johnson, h 191 St Patrick
" Mrs Laura, confecty 191 St Patrick
" Mulvina, dom 304 Wilbrod
Brough James, h 289 Sparks
" James S, clk acct br Dept Interior, h 83 Cartier
" Miss Mary, *l* 289 Sparks
Brouillard Napoleon, liquors 193 Water, h same
Brouse Fanny, dom 503 King
" Henry, trav H A Brouse, *l* 370 Cooper
Brouse Henry A, fruits 174 Sparks, h 370 Cooper
" John A, fruits 180 Sparks, *l* 106 O'Connor
" Samuel, lab Capital Plaining Mill Co, *l* 521 Bank
Brousseau, *see also Brazeau and Brosseau*
" Alexina (wid J Bte), h 397 Rideau
" Antoine, filer h 136 Clarence
" Elzear, clk reg br Dept Secy of State, h 22 Water
" Evangeliste, propr Capital Hotel, h 208 St Patrick
" Joseph, cigar mkr Goldstein & Goldstein, *l* 136 Clarence
Brown *see also Browne*
" Alexander, clk J A Seybold & Co, *l* 446 McLeod
" Alexander, prtr the Journal, *l* 608 Rideau
" Alfred, clk Brown Edmondson & Co, h 201 Albert
" Miss Alice, smstr 378 Maria
" Ann (wid Joseph), h 84 Stewart
" Mrs Bridget, wks Star Laundry, b 68 Murray
" Calvin, clk Pratt & Kidd, *l* 103 Nepean
" Cecelia (wid Lawrence), h 14 Redpath
" Charlotte, dom 238 Wilbrod
" Christopher, mach hnd J H Connor, h 41 Gilmour
" Daniel W, cond C A R, h 66 Florence
Brown Duncan, horseshoer 92 George h 453 Gilmour
" D Joseph, cond E Ry, b Almonte House
" Edmund, driver Home Steam Laundry, *l* 213 McLeod
" Edmund G, tchr, b 222 Daly av
Brown Edmundson & Co, (W E Brown J W Baker), Wholesale and Retail Boots and Shoes 61 Rideau

BRYSON, GRAHAM & CO. | Sheetings and Table Linens.

The W. Bell & Co. Pianos | The name of this firm is a household word with all lovers of music. **Bush, Bonbright & Co., 158 Sparks St.**

Brown Edward S, cashier Bryson Graham & Co, *l* 173 Nicholas
" Elizabeth (wid John), h 348 Cumberland
" Mrs Elizabeth, cook Dominion hall
" Elizabeth dom 185 Queen
" Elizabeth, dom 545 Albert
" Miss Fanny, *l* 131 Bank
" Miss Fanny, clk A H Jarvis, *l* 68 Florence
" George, messr Ptg Bureau, *l* H G Cawdron
" George, lab, h 545 Albert
" George A, clk CAR, h 37 Mackenzie av
" George E, lab, h 66 O'Connor
" George P, clk McDougal & Cuzner, *l* 196 Slater
" Gerald H, repr *Free Press*, *l* 196 Slater
" Miss Harriet, *l* 131 Bank
" Miss Henrietta, dress mkr C Ross & Co, *l* 137 Middle
" Henry, weigh master corporation (Broad st), h 208 Le Breton
" Henry A, ptr the *Journal*, *l* 68 Florence
" Hiram, eng C A R, res Ottawa E
" Horace T, h 196 Slater
" James, appr A Fleck jr, *l* 47 Arthur
" James, carp, h 103 Nepean
" James, culler, h 68 Florence
" James, pattern mkr C A R, h 47 Arthur
" James A, carp, h 47 McGee
" James C, h 73 Cumberland
" James F, clk acct br Dept Inland Revenue, h 173 Nicholas
" Jane, dom, 521 Rideau
" Janet (wid James E), h 228 Maria
" Jeremiah, carter, h 139 Botelier
" Miss Jessie L, h 245 Cooper
" John, *l* 954 Bank
" John, coal weigher, h 44 Stewart
" John, lab, h 64½ Nelson
" John, lab, *l* 14 Redpath
" John, let car P O, *l* 384 King
" John E, electrician Standard Electric Co, h 49 Cooper
" John H, clk sec br P O Dept, h 325 Theodore
" John R, prtr *The Citizen*, *l* 45 Clarence
" John S, clk J Skinner & Co, b 264 Albert
" John T, clk, *l* 64½ Nelson
" Josiah M, carp, h 296 Albert
" J H P, ry mail clk P O, res Montreal P Q
" Laura, dom 87 Catherine
" Margaret (wid Johnson), bdg hse, 131 Bank

Brown Mrs Margaret, dom 254 Wellington
" Margaret, cook Bodega
" Margaret, dom 189 Queen
" Miss Margaret, dresmkr, *l* 145 Albert
" Mary, charwoman, *l* 410½ Gloucester
" Mary, dom 395 Cumberland
" Mary, dom 27 Duke
" Mary, dom 251 Lyon
" Mary, dom 340 Stewart
" Miss Mary, tchr, h 379 Slater
" Mary A, grocer 395 Cumberland, h 214 Stewart
" Mrs Mary A, cleaner Gerald Mica Co, *l* 86 Augusta
" Michael trader, b Revere House
" Patrick, mill hnd, h 46 Baird
" Rhoda (wid James), *l* 40½ Mosgrove
" Richard, cabt mkr Sproule Dowsley & Co, res Janeville
" Richard, *l* 954 Bank
" Richard H, constable Dom Police, h 393 McLeod
Brown Robert, Marble and Granite Works 94 George, h 516 Rideau
" Robert, soap mnfr 164 York, h 513 Rideau
" Robert A, trav, h 164 Nepean
" Robert J lab, *l* 545 Albert
" Samuel J, weighmastr, h 263 Bell
" Sarah, dom 184 Friel
" Sidney, motorman Ottawa Elec Ry, b 201 Albert
" Miss Susanna, charwoman, h 410½ Gloucester
" Thomas, driver A M Storr, b 191 Bank
" Thomas, lab Roe & Graham, res Mechanicsville, Ont
" Thomas, millwrght J R Booth, *l* 42 Nepean
" Thomas J, cond C P R, h 67 Sherwood
" Wm, confr E Walker, h 120 King
" Wm, tmstr J R Booth, *l* 31 Lorne av
" Wm, watchman, h 724 Cooper
" Wm A, carp H Philion & Co, *l* 289 Albert
" Wm E (Brown Edmonson & Co), h s s Centre 2 w of Bank
" Wm W, h 138 O'Connor
Browne, *see also Brown*
Browne Eb, Grocer, Wines and Liquors, 101-103 Sparks, h 357½ Wellington
" John C, broker 25 Sparks, h 29 Gloucester
" Miss Mary, tchr Central school west, h 379 Slater
" Thomas R, clk J M Garland, *b* 215 Lyon

BRITISH AMERICAN DYEING CO. | Gold Medallist Dyers and Cleaners | **123 Bank St.** TELEPHONE 786

JAMES HOPE & CO. | IMPORTERS OF Office Knives, Scissors, etc.

THE SUN LIFE | Policies are WORLD WIDE as to Residence and Travel
Office, RUSSELL HOUSE BLOCK, 24 SPARKS ST.
JOHN R. REID, - Manager Eastern Ontario.

Browne Wm, express, 333 Wellington, h same
Brownell Franklin P, artist 660 Rideau, h same
Brownlee Bella, dom, 25 Goulbnrn av
" Mrs Catherine, confr 133 Kent, h same
" James, carp 571 Somerset, h same
" James N, cutter J G Lyon, b 83 Gloucester
Brownrigg Annie, dom 246 Theodore
" Margaret, dom 330 Metcalfe
" Theresa, dom 194 Chapel
Bruce Cecilia (wid James), h rear 572 Sussex
" George, mach, h 64 Cambridge
" George A, lab, *l* 369 Bank
" Henry B D, clk land pat branch Dept Interior, h 381 Stewart
" John, contr, 252 Bay, h same
" John A, clk Thomas Birkett, *l* 252 Bay
Brugeon Pierre, flagman C A R, h 84 Britannia
Brule Alfred, pntr C A R, *l* 22 Rose
" Josephine, dom 239 Theodore
" Thomas, bkpr M Lapointe, h 22 Rose
" Thomas J, clk H H Pigeon, *l* 22 Rose
Brumell Henry P H, asst division of mines, Geo Survey Dept, *l* 15 Metcalfe sq
Brunel George, clk accountant branch Dept Inland Revenue, *b* 219 Maria
" Miss Rose, wtrs N Lafreniere
Brunet Edouard, lab, h 175 St Andrew
" Mrs Emeline, drsmkr 144 Church
" Napoleon, lab, *b* 365 King
Brunette Adelaide (wid Louis), *l* 230 St Patrick
" Alfred, barkpr C Perron, *l* 65 Clarence
" F X, woodwkr, h 167 King
" Henri, lab, h 142 St Andrew
" Joseph, clk, h 270 St Patrick
" Joseph, mill hnd, h 125 Lorne av
" Louis, carriage mnfr, 227½ St Patrick, *l* same
" Louis J, clk R Gamble & Co, *l* 167 King
" Louis J, clk Bryson, Graham & Co, *l* 270 St Patrick
" Noel, clk, *l* 167 King
" Zotique, driver Mrs M A Casey, h 235 Clarence
Brunkey Mary, dom 244 Wilbrod
Brunswick The, John Huckell Proprietor, 122-126 Sparks
Bruyere, *see also Briere*
" Alexina, dom 115 Stewart
" Calixte, lab, h 293 Ellen
" Charles A, pntr C A R, *b* 121 Daly av
" Felix, driver Independent Ice Co, *l* 93 Ellen
" Joseph, blksmith Joseph Hawken, res Hull, P Q
Bryan, *see also Brien and O'Brien*
" John, coachman, s e cor Cartier and Cooper
Bryant Miss Annie, drsmkr 348 Wellington, h same
" Mrs Louisa, dom 572 Wellington
Bryce Peter, gdnr, h 580 Rideau
Bryden Samuel D, culler J R Booth, b 80 Queen w
Brymner, *see also Bremner*
" Douglas, archivist Dept Agrl
Bryson Charles (Bryson, Graham & Co), h 470 Albert
Bryson, Graham & Co (Charles Bryson, Frederick J Graham), Dry Goods, Clothing, Boots and Shoes, Carpets, Furniture, Groceries, Crockery, Glassware, Plated Goods and Cutlery, 144-154 Sparks and 135 O'Connor. *(See ads left bottom lines)*
" John A, with Bryson, Graham & Co, h 469 Albert
" John A jr, gro dept Bryson, Graham & Co, 35 O'Connor, h 360 Maria
Buchanan Miss Agnes, *l* 248 Queen
" James, h 92 Metcalfe
" James, clk John Buchanan, *l* 196 Besserer
" John, boots and shoes 555 Sussex, h 196 Besserer
" John, carp, b 248 Queen
" John G, clk Shepard & Morse Lumber Co, *l* 92 Metcalfe
" John W, carp C A R, b 248 Queen
" Miss Mary A, bkpr John Buchanan, *l* 196 Besserer
" Wm, pntr Wm Howe, h 189 James
Buchner Matthew, cook the Russell, h 224 Nepean
Buck Howard V, priv secy to Pres Privy Council, b 111 Metcalfe
" Jeremiah B, carp mech br Dept Pub Wks, h 651 Somerset
" Jeremiah W, driver G W Shouldis, h 632 Somerset
Buckey Mary A (wid Richard), fruits 307 Clarence, h same
Buckham Herbert, clk Robt Buckham, *l* 307 Wellington
" Rachael (wid George), h 399 Rideau
Buckham Robert, Flour and Feed 307 Wellington, h same
Buckland Annie, dom H J Borbridge
" Rose, dom 296 Metcalfe
Buckley Miss Annie, *l* 77 Metcalfe
" James, clk m o br P O Dept, h 109 College av
Buckley Patrick, Livery 77-79 Metcalfe, h same

McRAE & CO., 58 Queen E. | Fire Clay Goods, Portland Cement, Fire Bricks.

BRYSON, GRAHAM & CO. | Jackets & Shawls

The Sam'l Rogers Oil Co. | COAL OILS

Buell Andrew A (W G White & Co), res Burlington, Vt
" Julio T, with Buell, Hurdman & Co, res The Russell
" Miss Madge C, clk acct br P O Dept, l 92 Stewart
" Miss Susan, mus tchr 92 Stewart, h same
Bufton Alfred, btchr, l 518 Bank
" Elizabeth (wid Jonathan), l 518 Bank
" Mrs Mary A, btchr 424 Bank, h 518 same
" Wm G, btchr, l 518 Bank
Bugg Edgar, photo, l 28 Creighton
" Miss Edith, stenogr, l 28 Creighton
Bulford Mildred, dom 256 Besserer
Bulger, *see Boulger*
Bulkeley-Hughes R W, ldgrkpr Bank Brit North Am, l 172 Metcalfe
Bull Enoch, foreman S & H Borbridge, h 248 Stewart
Bullen Thomas D, brklyr, h 11 Raymond
Buller Wm L, confy 224 Bank, h same
Bullis Edmund, bgeman C A R, h 22 Turner
" Erastus A, millwright, h 26 Turner
" Miss Francis, dresmkr, l 26 Turner
" Miss Helena A, slsldy Bryson, Graham & Co, l 26 Turner
" Jane (wid Erastus H), l 271 Rideau
" Henry, millwright J R Booth, res Hintonburgh
Bullman Charlotte, dom 99 Bank
" Jonas, mngr Petrolea Oil Cos Warehouses, res Hintonburg
Bulverston Charles, lab, h 315 Mackay
" Frederick, lab, 298 Mackay
Bunel, *see also Bunnell, Bonell and Bonnell*
" Edmond L, clk sec br P O Dept, h 69 Redpath
Bunnell Arthur M, confy, h 60 Henderson av
" Charles W (F & C Bunnell), l 413 Sussex
" Francis E (F & C Bunnell), h 413 Sussex
" F & C (Francis E and Charles W), fruits, 66 Rideau
" Marlio, driver A L Trudel, h w s Henderson av 1 s Theodore
" Mrs W T, fruits 415 Sussex, h same
Burbidge, *see also Borbridge*
" Charles, watchman, l James Burbridge
" Frederick, cabt mkr Sproule, Dowsley & Co, l James Burbridge
Burbidge Hon George Wheelock, Judge Exchequer Court, h 360 Maclaren
" James H, car bldr, h n s Jane 3 w O'Connor
Burch, *see also Birch and Birtch*
Burch David S, Electro Plater and Engraver 49 O'Connor, h same
" Millie, dom 606 Cooper
Burden Miss Alice tlrs P O'Reilly, l 231 Water
" Miss Ethel, dramkr, b 14 George
Bureau Alfred (A Bureau & Freres), h 187 Nicholas
" A & Freres (Alfred, Louis N and Euclide), ptrs, 9 O'Connor
" Euclide (A Bureau & Freres), l 88 Cathcart
" Isidore, pressman Ptg Bureau, h 92 Cathcart
" Joseph, barber 571 Sussex, h 86 Water
" J Arthur, bkbndr Govt Ptg Bureau, l 55 Cathcart
" Louis N (A Bureau & Freres), h 88 Cathcart
" Pierre, bkbndr Ptg Bureau, h 116 Church
" Pierre, driver, b 161 Bridge
" P Napoleon, prtr A Bureau & Freres, h 55 Cathcart
Burel Jean, shoemkr, l 28 Friel
" Napoleon, shoemkr George May & Sons, h 28 Friel
Burgess Albert, lab, h 205 Turner
Burgess Alexander M, Deputy Minister of the Interior, h 175 Maclaren
" Archibald C, prop C P R rest Union Depot, res Carleton Place Ont
" Bridget, dom 198 Stewart
" Henry, contr 349 Bank, h same
" John F, pressman *Free Press*, l 91 Waller
" Stewart, mica wkr McRae & Co, l 25 Waller
" Thomas, brklyr, h 220 Bank
" Thomas F, ptr *Free Press*, l 149 York
" Thomas H, mach asst standard br Dept Inland Rev, h 149 York
Burk, *see also Bourque*
" Daniel P, linemn C E Light & P Co, l 231 Sparks
" Patrick, carriagemkr, h 694 Albert
" Peter J, lineman, h 231 Sparks
" Wm, yardmn, Almonte House
Burke Miss Ada, mlnr Miss E Armstrong, l 381 Maria
" Miss Annie, l 226 St Patrick
" Bridget, dom l 160 Cooper
" Miss Bridget, dressmkr, l 573 Lisgar
" Caroline (wid John W), l 482 Somerset
" Miss Cassia, mlnr A Woodcock, l 381 Maria
" Catherine (wid George), h 381 Maria
" Catherine (wid Martin), h 28 Cobourg
" Catherine, dom 151 Maclaren

CONFEDERATION LIFE | Policies are NON-FORFEITABLE and INDISPUTABLE after TWO years. Claims are Paid IMMEDIATELY on receipt of proofs. W. A. LAMB, Agent.

GUARDIAN ASSURANCE CO. of England | W. G. BLACK, Agent Ontario Chambers, 48 Sparks St., Ottawa.

COAL { All Kinds. Best Quality. } G. F. THOMPSON
27 SPARKS ST., opp. The Russell.
TELEPHONE 288.

Burke Daniel, linemn E Light Co, *l* 231 Sparks
" Dennis, clk Privy Council, h 98 Osgoode
" Hugh, brkemn C P R, h 26 Victoria av
" Hugh, millwright, h 573 Lisgar
" Miss H, *l* 368 Cumberland
" James, lab, h 353 Albert
" James, lab, h 119 Margaret
" John, clk, *l* 86 Lyon
" John, lab, h 56 Cumberland
" Joseph, electrician, *l* 381 Maria
" Joseph, pntr W A Currie, *l* 131 Rideau
" John C, clk, *l* 381 Maria
" John J, lab, h 427 Lisgar
" John L, clk L N Poulin, b 86 Lyon
" John P, tran dep, h 144 Murray
" Miss Julia, drsmkr 35 Clarence, h same
" Miss Margaret, wks Girard Mica Co, b 91 Chapel
" Miss Margaret, h 368 Cumberland
" Miss Margaret, mica wkr McRae & Co, *l* 28 Cobourg
" Miss Margaret, dressmkr, *l* 573 Lisgar
" Mrs Maria, *l* 104 Queen
" Miss Mary, dramkr R M McMorran, *l* 28 Cobourg
" Miss Mary A, *l* 108 York
" Mary G (wid Thomas), h 41 Kent
" Miss Sarah, slsldy, *l* 381 Maria
" Sadie, dom 122 Slater
" Thomas, hsekpr Geo Survey Dept, res same
" Wm, millwright, *l* 573 Lisgar
Burke Charles, lab, h 148 Creighton
" Henry, lab, h 40 Dufferin rd
" Louis, mldr E L Perkins, *l* 148 Creighton
Burland, *see also Borland*
Burland George E, President and Manager British-America Bank Note Co, *l* 111 Cooper
" George H, engr, b 79 James
" Jeffry H, engr, *l* 111 Cooper
" Robert, engr, h 85 Kent
Burman Charles, clk, *l* 102 Spruce
" John H, foreman, *l* 102 Spruce
" Samuel, blksmith, h 102 Spruce
Burn, *see also Bourns, Burns and Byrnes*
" Catherine, dom 191 Bay
" Frederick W, tlr, *l* 342 Division
Burn George, General Manager Bank of Ottawa, h 255 Metcalfe
" Richard, wagon mkr 342 Division
Burnell George, civ ser, *l* 49 Metcalfe
Burnett Bertram F, clk cor br Dept Marine and Fisheries, b 185 Queen
" James F, bkpr John Murphy & Co, b 103 Nepean
" Miss Mary, binder Mortimer & Co, *l* 297 Kent
Burnett Robert, fireman No 2, h 50 James
Burnham D F, ry mail clk P O, res Brockville
Burns, *see also Bourns, Burn, Byrne and Byrnes*
" Miss Ada, clk Miss F Beaton, *l* 78 Sparks
" Annie, dom 63 William
" Bernard, contr, h 175 Clarence
" Bridget, dom 72 Stanley av
" Catherine, dom 410 Somerset
" Charles, clk, *l* 42 Lorne av
" Dennis, fireman C P R, b 217 Bridge
" Miss Elizabeth, *l* 178 George
" Elizabeth, dom 201 Maclaren
" Miss Elizabeth, tlrs P O'Reilly, *l* 224 St Andrew
" Elizabeth, dom, 201 Maclaren
" Miss Elizabeth, tlrs P O'Reilly, *l* 229 St Andrew
" Miss Emma, mlnr Miss M A Quinn, *l* 42 Lorne av
" Francis, blksmith M T Burns, *l* 174 Queen
" Frederick, tlr D Hunter, *l* 342 Division
" Gregory, carp, h 67 Sweetland av
" Henry, bottler A L Gilmour, b 435 Sussex
" Henry, hostler A L Gilmour, b 435 Sussex
" James, eng, h 166 Botelier
" James, eng, h 12 Dufferin rd
" James, lab, h 229 St Andrew
" James, stableman, John Heney, h 444 Cumberland
" James P, lab, b 226 St Patrick
" Jane, dom, *l* 593 Maria
" John, clk standard br Dept Inland Revenue, h 134 Stewart
" John A, contr 78 Cambridge, *l* same
" John J, lab, *l* 303 Church
" John L, bdg hse 99 York
" Lawrence, messr in Privy Council, h 24 Division
" Luke, lab, *l* 12 Dufferin rd
" Margaret, dom 354 Cooper
" Margaret, dom 630 Wellington
" Miss Margaret, lndrs Pykes S Laundry, b 249 Albert
" Mary (wid Thomas), h 303 Church
" Mary, dom 125 Albert
" Mary, dom 195 Florence
" Miss Mary, dramkr John Phelan, *l* 444 Cumberland
" Mary A, dom 395 Cumberland
" Michael, mach, h 679 Maclaren
" Michael T, blksmith 174 Queen, h same

The Anglo-American Loan and Savings Co. | Authorized Capital, $10,000,000 | Subscribed Capital, - $270,000 | DR. SAMUEL GINNER Managing Director.
Head Office, 60½ Adelaide St. East, TORONTO

BRYSON, GRAHAM & CO. | Overcoats and Underclothing

HEINTZMAN PIANOS Have no equal in Tone, Touch and Durability, which makes them the most popular instrument of the period. Bush, Bonbright & Co., Sole Agents, 158 Sparks St.

Burns Oliver, messr, l 99 York
" Patrick, contr, h 131 George
" Patrick J, student, l 131 George
" Richard, carp, h 335 King
" Robert, carp, h 414 Clarence
" Robert, millwright J R Booth, h 42 Lorne av
" Robert jr, mill hnd, l 42 Lorne av
" Russell, confr, l 99 York
" S, agt Dodge Wood Split Pulley Co, b 216 Wellington
" Mrs Thomas, h 78 Sparks
" Thomas A, acct *Free Press*, l 134 Stewart
" Wm, l 131 George
" Wm, bkpr, l 42 Lorne av
" Wm, contr 56 Percy, h same
" Wm, pattern mkr, h 178 George
" Wm A, trav McKay Milling Co, l 134 Stewart
" Wm H, carver Can Granite Co, h 244 Slater
" Wm J, lab, l 303 Church
Burnside James, watchman, h 16 Lydia
" John, mill hnd, l 16 Lydia
" Maud, dom 537 Maclaren
" Nellie, dom 419 Slater
" Thomas, porter C P R, h 31 Lydia
Burpee Carter A, h 255 Albert
" Lawrence J, clk eng br Dept Marine and Fisheries, res Janesville
Burrill Wm R, clk T Lindsay & Co, l 69 Vittoria
Burris Joseph, lab, h 642 St Patrick
Burritt, *see also Barette, Barrett, and Borrett*
Burritt Alexander, Registrar City Registry, Office 66 Daly av, h 576 Maria
" Edmund F, student Bolcourt MacCracken & Henderson, l 576 Maria
" George, civ ser, l 49 Metcalfe
" James, clk, b 116 Besserer
" Mary A (wid James H), l 347 Lisgar
Burroughs Wm T (Morphy Burroughs & Co), h 161 Gloucester
Burrows James, clk Baldwin Bros, l 116 Besserer
" Wm, tailor, h 280 St Andrew
" Wm T, h 161 Gloucester
Burton Elizabeth (wid Henry), l 237 Rochester
" Emily, dom, 359 Cooper
" Henry J, drvr Robert & Bouchard, res Hurdman's Bridge
" Horace, cab owner, h 251 Friel
" Wm, btchr O Major, h New Edinburgh
Burwash John W, slsman T Lindsay & Co, b 71 O'Connor

Bush, Bonbright & Co (John Bush) Musical Merchandise, Pianos and Organs, 158 Sparks. *(See adv Right top lines.)*
" Ellen, dom h 434 Cumberland
" Frederick C, barber Edmund Miles, b 264 Albert
" John (Bush, Bonbright & Co), h e s Ann 1 s of Mutchmor
" Mary, dom 647 Rideau
" Mary A, dom, 396 Rideau
" Wm H, barber Edmund Miles, b 437 Bank
Bushman Wm, tlr J R McNeil, b Butler House
Buske Francis, lab, h 349 Mackay st
Bussell Daniel, driver Storey & O'Co, 371 Lisgar
" James, turner Oliver & Son, Lisgar
" John, janitor, h 371 Lisgar
" John jr, plmbr Graves Bros, l 371 Lisgar
Bussiere J Bte, pntr, l 195 Cathcart
" Theophile, pntr, h 195 Cathcart
Bustard Robert, watchman, l 178 Isabella
Butler Anthony, foreman, h 168 Murray
Butler House, M Butler Proprietor, 90 Lyon
" John, driver O C P Ry Co, h 29 Redpath
" John, lumber hnd, l 50 Britannia
" Michael, lumber hnd, h 97 Broad
" M, prop Butler House, res same
" Percy, coll Bel Tel Co, b 54 Kent
Butler Thomas, manager Butler House, res same
" Wm H, shoemkr, h 54 Kent
Butterworth Charles A (Butterworth & Co), h 413 Somerset
" Enoch B (Butterworth & Co), h 322 Cooper
" Ernest, mess C P R Tel, l 325 Rideau
" John G J (G Butterworth & Co), h 225 Maclaren
Butterworth John G & Co (John G Butterworth), Coal, 86 Sparks
" Miss Maria E, tchr Girls Model School, l 185 Queen
" Thomas, fireman, h 379 Rideau
Butterworth & Co (Enoch B and Charles A Butterworth), Hardware, 110 Sparks, and Iron Foundry 131-135 Queen
Byers Benjamin, brakeman C A R, res Hintonburg
Byfield Mrs Albina, mlnr Miss A McDonald, l 166 Bell
" Thomas F, photo, h 166 Bell

JAMES HOPE & CO. Printers of Legal and Mercantile BLANK FORMS

TROY STEAM LAUNDRY CO. 123 Bank Street TELEPHONE 786

BRITISH AMERICAN DYEING CO. Gold Medallist 103 Bank St.

The Sun Life IS A CANADIAN COMPANY | Office, Russell House Block, 24 Sparks St. JOHN R. REID, Manager Eastern Ontario.

McRAE & CO., 58 Queen E. | Contractors' and Miners' Supplies, Howe Scales, Pig Iron, Coal.

Byrne, *see also Bourns, Burn, Burns and Byrnes*
" Annie, cook, The Windsor
" Edward, lab, h 302 Nepean
" John, frmn Ptg Bureau, h 288 Lisgar
" Joseph, lab, h 296 James
" Miss Margaret, bookbndr, *l* 266 Nepean
" Martin, h 266 Nepean
" Mary (wid John), h 501 Ann
" Mary (wid John), h r 263 Water
" Miss Mary, bookbndr, *l* 266 Nepean
" Nellie, dom, 357 Maclaren
" Wm, pattern mkr Victoria Foundry Co, h 363 Cumberland
" John, clk acct br Dept Inland Revenue, h 654 King
" Mary (wid Patrick), conf 326 Elgin, h same
" Wm T, comp Ptg Bureau, *l* 326 Elgin
Byron Annie (wid Jacob), h 65 Lloyd
" F X, carp Pub Works Dept, h 468 Cumberland
" Jacob, filer J R Booth, h r 96 Queen w
" Margaret, dom 144 Slater
Byshe Frederick H, messr Dept Indian Affairs, *l* 522 Kent
" Frederick R, clk Dept Indian Affairs, h 522 Kent

C

Cabana Rose, dom, 179 Maria
Caddy John St V, civ eng, h 559 King
Cadieux Mary A (wid Francis), dom, 123 Maple
Cadrau Margaret, dom, 482 Somerset
Cafe Parisiene, C L Beliel Proprietor, 74 Metcalfe
Caffarati T A, packer stamp br P O Dept, res Ottawa e
Cahill Stephen, carter, h 193½ Friel
Caille Samuel, mlwright McKay Milling Co, res Hull P Q
Cain, *see also Kane*
" John, shipper, h 60 LeBreton
" John, storeman, The Russell, *l* same
" Michael, foreman, h 66 LeBreton
" Michael jr, appr Roe & Graham, *l* 66 LeBreton
" Wm, messr Ottawa River Works Office, h 65 Redpath
Cairns, *see also Kearns*
" Edward H, wtchmkr C Addison, *l* 409 Rideau
" George R, station agt C P R, h 294 Concession
" Hugh H, comp Ptg Bureau, h 409 Rideau
Cairns Mary A (wid John H), *l* 185 York
" Wm, jr clk misc br H of C, h 427 Gilmour
" Wm J, car checker C P R, *l* 294 Concession
Calder Florence, dom 170 Cooper
Calderon Alfred M (Arnoldi & Calderon), *l* 141 Maria
Calderone Augustino, fruits 203 Bank, h same
" Ignazio, clk A Calderone, *l* 203 Bank
Caldrey Edward, appr McKinley & Northwood, res Janeville
Caldwell Miss Catherine, mlnr Miss M O'Donahoe, *l* 529 Sussex
" George B, slsmn D Manchester, *l* 447 Sparks
" James E, gen merch, 548-550 Wellington, h same
" John Y, mngr W C Gibson & Son, h 460 Somerset
" Sara (wid John F), *l* 506½ Sussex
" Thomas, artist, h 506½ Sussex
Caledonia Foundry, Law Bros & Co, Proprietors, Green Island
Caledonia Springs (Grand Hotel), King McC Arnoldi Manager, 74 Sparks
Caligraph The, A D Hibbard Agent, room 39 Central Chambers 46 Elgin
Callaghan Jessie, dom 442 Somerset
" John, lab, h 58 King
" Peter, lab, h 279 St Patrick
Callas Charles, lab, h 62 Balsam
Calvert John, messr Metropolitan Loan & Sav Co, h 222 Napean
" Matthew, lab, b 221 Kent
" Robert J, clk R Masson, *l* 222 Nepean
" Wm E, bkbndr Govt Ptg Bureau, *l* 222 Nepean
Calvin John, slsman Storey & O'Connor, *b* 313 Maria
Cambie David, clk Bank of Ottawa, *l* 270 Cooper
" Elizabeth (wid Alex J), h 270 Cooper
Camerle Omer, fncy gds, 236 Dalhousie,
Cameron Alex J, tmstr, *l* s s George 1 w Preston
" Alex W, clk Dept Rys and Canals, h 374 Gloucester
" Alice (wid Rev Hugh). h 21 Arthur
" Angus, lab, h 183 York
" Archibald, valet "Earnscliff"
" Archibald G, clk C A Douglas & Co, *l* 21 Arthur
" A, brakeman C A R, b 442 Bank
" Christina, dom 66 Stewart
" C S, clk Can Bk of Com, *l* 295 Theodore
" Donald, gro 122 Dalhousie, h 135 Bolton

BRYSON, GRAHAM & CO. | GROCERIES! CHOICE and CHEAP.

The Sam'l Rogers Oil Co. | Wool & Paraffine Oils

Cameron Donald J, carp, h s s George 1 w Preston
" Douglas W, asst acct mis br H of C, b 355 Somerset
" Elizabeth (wid John), h 231 Daly av
" Miss Ellen, b 41 Victoria av
" Hall, 166½ Sparks
" Harriett, dom 494 Albert
" Henry H, clk, *l* 395 Theodore
" Hugh, blksmith A Feck jr, h 489 Lisgar
" Hugh, draughtsman Geo Survey Dept, b Royal Exchange
" John, footman Rideau Hall
" John, tmstr, *l* s s George 1 w Preston
" John jr, clk, *l* 395 Theodore
" John A, h 395 Theodore
" John D, dentist J H Parnell, *l* 310 Chapel
" Katie, dom 64 Cartier
" Mary (wid John), b 320 Besserer
" Mrs Mary, dom s s Mackenzie av 1 s of St Patrick
" Mary, dom 27 Somerset
" Mary, dom 66 Stewart
" Miss Minnie, clk M M Pyke, b 489 Lisgar
" Peter, lab, h 15 Ellen
" Peter, lab, h 644 St Patrick
" Philias A, stereotyper Ptg Bureau, h 255 St Andrew
" Stuart, clk, *l* 395 Theodore
Campbell Alexander, porter C P R, res Hintonburgh
" Alfred A, clk A J Stephens, *l* 392 Gloucester
" Mrs Amelia, h 9 Balsam
" Angus P, clk s b br P O Dept, *l* 165 Gloucester
" Annie, dom 8 Preston
" Archibald, carp, h s s Mutchmor 4 w Bank
" Archibald, lab, h 133 Cumberland
" Arthur, clk G J Millar, *l* 66 O'Connor
" Arthur W, clk s b br P O Dept, res Aylmer
" Cassius, prin Percy st School, h 340 Maclaren
" Miss Christina, tchr Percy st School, *l* 376 Waverly
" Colin, clk Dept Militia and Defence, res Hull P Q
" Donald C, clk cor br Dept Marine and Fisheries, b 170 Metcalfe
" Donald M, woodwkr W W Wylie, h 443 Kent
" Dorothy (wid James), h 376 Waverley
" Duncan M, trav, *l* 287 Albert
" Rev D, B A, prof Univ of Ottawa
Campbell Elizabeth, dom 718 Wellington
" Elizabeth, tlrs, *l* 247 Albert
" George, cabinet mkr Harris & Campbell, *l* 47 Bolton
" Harry J, clk Butterworth & Co, *l* 392 Gloucester
" Herbert S, clk acct br P O Dept, h 113 Florence
" Rev Dr Isaac, pastor Erskine Presby Ch, h 684 Wellington
" James, checker C P R frt, res Bayswater
" James, driver F A Scott, h 288 Wellington
" James, lab C P R, h Division
" James, weighmaster Corp Weigh Scales, h 392 Gloucester
" James J, clk customs dept Dept Trade and Com, h 116 Bank
" Mrs Jane, mlnr 168 Sparks, h same
" Jenette, cook Grand Union
" Jessie (wid Henry G), *l* 263 Maria
" John, comp Ptg Bureau, h 89 Nepean
" John, cond C A R, h 111 Florence
" John, hostler A Harris, *l* 64 George
" Rev John C, sec Brit and Foreign Bible Society, res Hurdman's Bridge
" John A, contr (plaster) 29 Waller, h same
" Miss Katherine, dressmkr 455 Rideau, h same
" Miss Laura, dressmkr B Ross & Co, *l* 678 Cooper
" Mary (wid John), h 132 Stanley av
" Mary, dom 277 Cooper
" Miss Minnie, mlnr Miss J Campbell, *l* 168 Sparks
" Robert H, clk land pat br Dept Interior, *l* 376 Waverly
" Thomas, with Harris & Campbell, h 45 Bolton
" Wilfred W, clk records br Dept Secy of State, res Rockland
" Wm, clk Governor-General's Office, h 27 James
" Wm J (Harrris & Campbell), *l* 45 Bolton
" Wm J, boiler mkr 482 Maria, h 478 same
" Wm R, filer, h 678 Cooper
Campeau Albert, student, *l* 161 Theodore
" Camelia, dom 435 Sussex
" Fabien R E, clk acct br Dept Inland Revenue, h 161 Theodore
" J Bte, mill hnd, *l* 33 Duke
" Rev Louis N, res Archbishop's Palace
Campion John, clk James Pratt & Sons, *l* 111 Arthur

The New Policy of the CONFEDERATION LIFE THE MOST PERFECT POLICY in the WORLD

GUARDIAN ASSURANCE CO. of England | W. G. BLACK, Agent Ontario Chambers, 48 Sparks St., Ottawa.

COAL { All Kinds. Best Quality. } **G. F. THOMPSON**
27 SPARKS ST., opp. The Russell.
TELEPHONE 298.

Canada Accident Assurance Co, E A Selwyn agent, 106 Sparks. *(See adv front cover)*

Canada Atlantic Railway, E J Chamberlin General Manager, C J Smith General Freight and Passenger Agent, A G Peden Auditor, A W Fleck Secretary-Treasurer, General Office 33 Sparks. M Donaldson Superintendent of Transportation, J E Duval Chief Train Despatcher, R K Claire General Agent, Depot Elgin St, S Ebbs Ticket Agent, cor Sparks and Elgin

C A R City Ticket Office, Simon Ebbs, Agent, s e cor Sparks and Elgin

Canada Atlantic Railway Freight Depot, Robert K Claire General Agent, s s Catherine, 1 w of Metcalfe

Canada Atlantic Railway, Freight Office Chaudiere Division, John Shaugnessy Agent, n e cor Bridge and Britannia

Canada Atlantic Railway (Mechanical Office), J Ogilvie Foreman, n s Catherine, 1 e of Elgin

Canada Atlantic Railway, Passenger Depot, J W White Ticket Agent, s s Catherine 1 w Elgin

" Hotel, W B Renaud & Co prop, 62 Murray

" *Le* (daily), O McDonell prop, 568 Sussex

Canadian Bank of Commerce, Robert Gill Manager, 106-108 Wellington. *(See adv page vii)*

Canadian College of Music, Frederick C Smythe Musical Director, Bank s w cor Wellington

Canadian Express Co, C C Ray Agent, 11 Elgin

Canadian Fisheries Exhibit, Philip Veale Manager, s w cor O'Connor and Queen

Canadian Granite Co (Ltd), Alexander McLean, President; John C Roger, Secretary-Treasurer; Charles J Roger, Manager. Marble and Granite Manufacturers and Artificial Stone Paving, 12-34 Court, Branch Yard Junction of Sparks and Wellington

" Health Journal, Dr E Playter prop, 383 Stewart

" Institute, J A Bernard caretkr, 524 Sussex

Canadian Lloyd's Insurance Co, G C Reiffenstein Agent, 160 Canal. *(See front edges of book)*

Canadian Mining Review, B T A Bell Editor. Rooms 17-17½ Victoria Chambers 140 Wellington

C P R City Freight Office, J H Sorley Agent, 42 Sparks

Canadian Pacific Railway Office, H B Spencer, Assistant Superintendent; E E White, Train Master; J E A Robillard, Chief Train Despatcher; George R Cairns, Depot Agent; D Macpherson, Ticket Clerk, w s Broad

" Restaurant, A C Burgess prop, Union Depot w s Broad

" Sussex St Depot, s s McTaggart bet Sussex and Dalhousie

C P R Ticket Office, James E Parker Agent, 42 Sparks

" (Union) Depot car shops and freight sheds, w s Broad

Canadian Pacific Railway Co's Telegraph, Harry Bott Local Manager, Head Office 44 Sparks. Branches House of Commons, Russell House, Grand Union Hotel, Broad st Depot, J McPyke 565 Sussex, A H Jarvis 157 Bank, McKay Milling Co 89 Bridge, C Moreland 184 Sparks

" Paper File Co, Joseph A Fournier prop, 327 Wellington

Canal Toll office, James F Farley collr, e s Canal w 1 n Wellington

Canham George S, wood dlr 663 Somerset, h same

" Wm R, paper hnd, h 39 Eccles

Cannelle, *see Quesnel*

Canning H J, prof of Mathematics University of Ottawa

Cannon John, lab, h 463½ Maria

Cantin, *see also Quintin*

" Angele (wid Jean Bte), h 237 Dalhousie

" Charles, carp F Giasson, h 293 Church

" Miss Georgina, slsldy Miss M O'Donahoe, *l* 293 Church

" Jean, eng lighter C P R, h 29 Lorne av

" Joseph, gro, *l* 293 Church

" Napoleon, boots and shoes 229-231 Dalhousie, h same

" Wilfred, litho Geo Cox, h 192 St Patrick

Cantwell John, night watchman The Windsor, h 307 St Andrew

" Mary (wid John), h 220 Murray

" Patrick J, ptr, h 64 James

Canty John, h 389 Rideau

" John jr, station clk C P R, res Mechanicsville Ont

" Patrick, bricklyr, *l* 548 King

The Anglo-American Loan and Savings Co. Authorized Capital, $10,000,000 Subscribed Capital, - $270,000 DR. SAMUEL GINNER Managing Director. Head Office, 50½ Adelaide St. East, TORONTO

BRYSON, GRAHAM & CO. | Crockery & Glassware.

Karn Organs | 35,000 of these Celebrated Organs were sold at the Colonial Exhibition, London, Eng., 1886. Bush, Bonbright & Co., 158 Sparks St., Ottawa.

Canty Thomas, mason, *l* 389 Rideau
Canuelle Emma (wid George), h 28 Notre Dame
" Miss Eugenie, mach opr, h 28 Notre Dame
Cauette Charles, agt Singer Mfg Co, res Hull P Q
Capbert Emile, clk s b br Finance Dept, h 351 King
" Reby, clk, *l* 531 King
Capital Automatic Vending Machine Co, Harry Brouse agt, 174 Sparks
" Biscuit Works, Arthur Belanger prop, 262 Rideau
" Hotel, E Brousseau prop, 208 St Patrick
Capital Planing Mill Co (Ltd) of Ottawa, Wm Edgar Manager; H F Williams Secy, cor Bank and Catharine
Capital Warehousing Co, Morris & Olver props, office 42 Elgin
Capless Mary, dom 354 Somerset
Capreol F Chase, clk sec Dept Interior, h 250 Lisgar
Carbonneau, *see also Charbonneau*
" Alfred, lab owner, h 402 Rideau
" Alfred jr, hostler A Carbonneau, *l* 402 Rideau
" Joseph, hostler A Carbonneau, *l* 402 Rideau
Card Frederick, *l* 954 Bank
Cardiff George, fireman, *l* 40 Division
" John, btchr, *l* 40 Division
" John, mill wright McKay Milling Co, h 40 Division
" Nicholas, contr 175 Stanley av, h same
Cardigan Marie, dom 369 Maclaren
Cardill Lawrence, lab, h 14 Poplar
" Michael, coachman Allan Gilmour, h 488 Ann
Cardinal Adelard, coachman, h 16 Cobourg
" Eugene, livery 586 Sussex, h 24 Besserer
" George, clk E Cardinal, *l* 24 Besserer
" Joseph, cab owner 340 Clarence, h same
" Moise, lab, h 85 Dalhousie
" Napoleon (P & N Cardinal), h 379 King
" Pierre (P & N Cardinal), h 340 Clarence
" P & N (Pierre & Napoleon) livery, 279-281 Rideau
" Regis, lab, h 277 Clarence
" Miss Rosina, tls R M McMorran, *l* 277 Clarence
Cardrant Margaret, dom 482 Somerset
Carey, *see also Cary*
Carey Benjamin T, constable Dom Police, h 332 Elgin
" Francis, lab, h 362 Nepean
" Rev George M W, M A, pastor Baptist Church, h 56 Gloucester
Carisse Charles, lab, h 207 St Andrew
" Charles, tmstr Can Granite Co, h 191 St Andrew
" Edouard, lab, h 117 Murray
" Eustache, blksmith, h 187 Water
" Jean, lab, *l* 117 Murray
Carle Margaret, dom 275 Friel
Carleton Chambers, 74 Sparks
Carleton House, George Taylor Proprietor, 228-230 Wellington
" John, messr Dept Trade and Com, h 307 Somerset
" Wm, messr Bank of Ottawa, h 233 Lisgar
" Wm B, clk cor br Dept Marine and Fisheries, h 15 James
" Wm H, packer Cus Dept, Dept Trade and Com, *l* 307 Somerset
Carley Miss Eva, mlnr A Woodcock, b 131 Bank
" James, baker Edward Turner, rms 40½ Mosgrove
Carling Bros, (John A and Fred W) agent Carling Brewing and Malting Co, 144 Albert
" Catherine, dom, 122 Slater
" Frederick W (Carling Bros), h 340 Somerset
" Hugh, bk bndr Ptg Bureau, h 433 St Patrick
Carling Sir John, K C M G, h 236 Metcalfe
" John A (Carling Bros), *l* 236 Metcalfe
Carlsson Frank, porter C P R, b Wellington hotel
Carmon George A, h 183 Albert
Carney Edward, collar mkr S & H Borbridge, *l* 66 Lewis
" Harry, hrns mkr Wright & Co, h 570 Albert
" J C, ptr Mortimer & Co, *l* 66 Lewis
" Walter, h 66 Lewis
Carnworth Wm, gro 254 Nicholas, h same
Caron Abel, mach hnd Oliver & Son, h 38 Lett
Caron Hon Sir Adolphe P, Postmaster General, h 251 Daly av
" Agancee, shoe mkr, h 92 Le Breton
" Albert E, patent examiner Dept Agrl, res Ottawa e
" A, carp, *l* 284 Bay
" Edward G, bench hd The Capital Planing Mill Co, res Hull

BRITISH AMERICAN DYEING CO. | Gold Medallist Dyers and Cleaners | 123 Bank St. TELEPHONE 736

JAMES HOPE & CO. | Importers of Miscellaneous Books, Periodicals and School Books.

The Sun Life | **Low Rates, Good Profits and the Most**
Office, Russell House Block, 24 SPARKS ST. | LIBERAL POLICY IN THE WORLD
JOHN R. REID, Manager Eastern Ontario.

Caron Mrs Emma, fruits 5 w s By ward mkt (new), *l* 6 Mackenzie av
" Emma, dom Genl Hospital
" Joseph, lineman Bell Tel Co, h 39 Church
" Julia (wid Archibald), dom 149 Maria
" M Cyrille, foreman H Philion & Co, h 290 Bay
" Peter, blksmith C A R, res Ottawa e
" Raymond, shoemkr, b 88 Le Breton
" Wm, coachman, *l* 122 Slater
Carpenter Elizabeth E (wid Wm), gro 710 Albert, h same
" James, mill hnd, *l* 320 Queen
" John, eng, h 320 Queen
" Robert, trader, h 698 Albert
Carr, *see also Keir and Kerr*
" Bridget, dom 483 Bank
" David, asst undertkr Brady & Harris, *l* 404 Wellington
" Miss Jennie, drsmkr 554 King, h same
" John, gro 340 Elgin, h same
" Sarah (wid Michael), h 41 Alexander
Carrier Miss Elmira, mach opr Natl Mnfg Co, *l* 247 Preston
" Fabien, lab, h 247 Preston
" Fanny (wid Wm), *l* 197 McLeod
" Stephen, driver Union Brewery, h r 463 Wellington
Carriere Agnes, dom 186 Middle
" Albert, student, *l* 328 Clarence
" Alderic, wood dlr 107 Nelson, h same
" Anthieme, blksmith, h 11 Maple
" Antoine, agt W C Gibson & Son, res Hull, P Q
" Arthur, student, *l* 328 Clarence
Carriere Charles H, Broker, General Agent and Agent Union Assurance Co of London England, 22 Metcalfe cor Sparks, h 360 Ann. *(See adv outside front cover)*
" Edward, baker 145 Rideau, h same
" Joachim, h 181 St Andrew
" Joseph, lab, h 383 Clarence
" Moise, currier May & Foster, h 328 Clarence
" Moise, lab, h 24 Dolly Varden
" Moise, lab, h 88 Nelson
" Phileas P, clk A E Lussier, *l* 328 Clarence
" Philip, lab, b 27 Ellen
" Thomas, driver Ottawa Ice Co, h 456 Slater
" Toussaint, lab, h 70 Friel
" Wm, clk C H Carriere, *l* 360 Ann
Carrigan Dennis, lab, h 33 Turner
" Mrs Elizabeth, h 174 Metcalfe
" Maggie, dom 415 Wilbrod
" Margaret (wid Michael), *l* 9 Grove
CarriganMary A (wid Timothy), h 505 Maria
Carroll Miss Agnes, clk R M McMorran, *l* 173 Murray
" Agnes, waitress Windsor, b 122 Queen
" Mrs Annie, rest 74 Bank, h same
" Charles, bell boy The Russell, *l* 205 Bay
" Henry, clk inspr br P O, h 76 Waller
" James, foreman of wks Rideau Canal Office, h 571 St Patrick
" James jr, cabtmkr Harris & Campbell, *l* 571 St Patrick
" John, lab, b 112 Arthur
" John, pntr Wm Howe, *l* 485 Cumberland
" John, pntr Wm Howe, h 655 King
" Margaret (wid James), h 67 Metcalfe
" Martin, fireman civ ser, h 173 Murray
" Matilda (wid Severe), tlrs J & R Craig, *l* 33 Division
" Patrick, h 79 Church
" Sarah, cleaner L G Mica System, *l* 166 Murray
" Thomas, pntr Wm Howe, h 166 Murray
" Wm P, btch, *l* 205 Bay
Carruth Flora, dom 568 Wellington
Carruthers Aaron, foreman piler Bronsons & Weston, res Hintonburgh
" Miss Jennie, *l* 200 O'Connor
" John P, acct C Ross & Co, h 89 Florence
Carson George, clk p and s br P O Dept, *l* 133 Rideau
" Hugh L, harness 133 Rideau, h same
" James pntr Wm Howe, *l* 118 Augusta
" Robert, boots and shoes 445-447 Wellington, h same
" W James, pntr John Shepherd, *l* 133 Rideau
Carter Albert, uphol, *l* 314 St Andrew
" Alfred, lab, h 77 Margaret
" Miss Bessie, wks Star Laundry, *l* 77 Margaret
" Charles R, surveyor, *l* 29 Russell av
" Edward, asst foreman Ptg Bureau, h 314 St Andrews
" James, clk d l br P O Dept, h 427 Besserer
" James, litho, *l* 77 Margaret
" Miss Sarah J, dressmkr, *l* 51 Sophia
" Sydney J, copyist d l br P O Dept, *l* 427 Besserer
" Wm, clk asst secy Dept Inland Revenue, h 29 Russell av
" Wm G, appr comp Ptg Bureau, *l* 314 St Andrews
" Wm T, secy Prof Saunders Exp Farm, h 193 Gloucester

McRAE & CO., 58 Queen E. | Drain Pipes, Pig Iron, Cement, Etc.

BRYSON, GRAHAM & CO. | SILKS AND DRESS GOODS

THE SAM'L ROGERS OIL CO. | Pratt's Astral

Carton J Bte, lab Ottawa Convent, 9 Water
Carvell Daniel, lab, h 676 Concession
" John, cab owner 550 Concession, h same
Carwardine Wm H, lab P O, *l* 419 Slater
Cary, *see also Carey*
" George T, proof reader Govt Ptg Bureau, h 286 Rideau
Casault Francis L, h 387 St Patrick
" Louis J, messr Library of Parliament, res same
" Miss M Lucie, clk Bryson, Graham & Co, *l* 387 St Patrick
" Napoleon, messr Dept Militia and Defence, h 94 Cathcart
" Napoleon jr, clk Walter Cunningham, *l* 94 Cathcart
Casey Miss Annie, slsldy C Ross & Co, *l* 444 Nepean
" Miss Catherine, tlrs J & R Craig, *l* 444 Nepean
" Edward P, lab, h 348 Elgin
" George, carp, h 60 Nelson
" John, gro 303 Bank, h same
" John, mngr Mrs M A Casey, h 119 Clarence
" John, Miller, h 444 Nepean
" John jr, bricklyr, *l* 444 Nepean
" Miss Katie, dressmkr John Phelan, *l* 60 Nelson
" Miss Magdalene, clk Dept Agr, *l* 120 Queen
" Miss Mamie, dressmkr John Phelan, *l* 60 Nelson
" Mrs Mary A, gro 294 Dalhousie, liquors 117 Clarence, h 119 same
" Miss Mary A, slsldy John Phelan, *l* 303 Bank
" Maurice W, clk pat br Dept Agri, h 111 Frank
" Michael, lab, h 213 Macdougall
" Peter, trav, b Grand Central Hotel
" Peter A, opr C P R Tel, *l* 60 Nelson
" Thomas, clk analyst br Dept Inland Rev, h 61 Russell av
" T Frederick, eng C A R, *l* 213 Macdougall
Casgrain Hermenegilde, cashier pat br Dept Agri, h 179 Theodore
Cash James, lab, *l* 360 Nepean
" Peter, lab, h 360 Nepean
Cashman Miss Maggie, slsldy Fournier & Forest, *l* 427 Nepean
" Miss Mary L, slsldy Fournier & Forest, *l* 69 Vittoria
Cassells Jane, dom 172 Elgin
Casselman Miss Harriet M, h 541 Rideau
Cassels Robert Q C, Registrar Supreme Court, h 112 Lisgar
Cassidy Agnes, dom 184 Slater
" Alice E, dom 201 Cooper
" Annie, dom 170 Cooper
" Catherine, dom 201 Cooper
" Charles, clk Sam Cassidy, *l* same
" Daniel, lab, b 50 Thomas
" Miss Elsie, clk E Mireau, *l* 121 Percy
" Mary A (wid Daniel), h 121 Percy
" Patrick, contr 192 Church, h same
Cassidy Sam, Proprietor Balmoral Hotel and Restaurant 16 Elgin, h same
" Thomas, porter The Windsor, b 130 Queen
Cassils, *see Cassels*
Castagne Philomene, dom 241 Daly av
Castle Herbert, cutter R J Devlin, *l* 14 Percy
Castonguay Charles, lineman C P R Tel
" Emerance, dom 350 Maria
Castor Hotel, Edmond Chevrier, 451-453 Sussex
Catellier Ludger A, Under Secretary of State and Deputy Registrar General of Canada, h 181 Waller
Cathcart Jane, car cleaner C P R, res Mechanicsville
" Market, Cumberland cor Cathcart
Catholic Apostolic Church, s e cor Albert and Lyon
" Contagious Hospital, w s Cobourg bet Henry and Tormey
" Lyceum, Brother Abnis director, n s Nepean 2 w Kent
Cattermole Alfred H, harness mkr J R Booth, h 29 Maple
Caulfield Mrs Margaret, h 138 Besserer
Cauthers Samuel, clk A Workman & Co, *l* 20 Osgoode
Cauthier Miss Birdie, clk H A Knight, *l* 123 Nelson
Cavalier Cezaire, pntr *Le Canada*, *l* 594 St Patrick
" F X, wd wks H Monette, h 594 St Patrick
" F X jr, pntr C A R, *l* 594 St Patrick
" Miss, tlrs D Hunter, *l* 594 St Patrick
Cavanagh, *see Kavanagh*
Cave Miss Maude, opr G N W Tel Co, b 198 Rideau
Cawdron Albert, clk C S, *l* Rifle Range
" Henry G, caretkr Rideau Rifle Range, h same
" Miss Rose, tlrs Kenny Bros, *l* Rifle Range
Cawest Miss Henrietta A, dressmkr 88 Sparks, *l* same
Cawthray Eliza (wid Benjamin), *l* 82 York
" John, hides, 8 e s By Ward Mkt (new), and 82 York, h 82 York
Cayer Adeline (wid Joseph), h 92 Willow

GUARDIAN of England ASSURANCE CO. | W. G. BLACK, Agent Ontario Chambers, 48 Sparks St., Ottawa.

Guaranteed Protection, Unexcelled Profits, The Most Liberal Conditions and Prompt Payment of Claims ARE SECURED BY A POLICY IN THE CONFEDERATION LIFE ASSOCIATION | W. A. LAMB District Agent, CENTRAL CHAMBERS

COAL { All Kinds. Best Quality. } G. F. THOMPSON
27 SPARKS ST., opp. The Russell.
TELEPHONE 236.

The Anglo-American Loan and Savings Co. | Authorized Capital, $10,000,000 Subscribed Capital, - $270,000 | DR. SAMUEL GINNER Managing Director.
Head Office, 60; Adelaide St. East, TORONTO

Cayer Alexander, lineman, *l* 92 Willow
" Damase, driver Ottawa Ice Co, b 93 Willow
" Ernest, boatman, h 92 Willow
" Marcel, wood dlr 162 King, h same
" Mary wtress Grand Union
" Sophie (wid Damase), h 68 Lloyd
Cayter Albert, barber 121 Rochester, h same
Cedar Street School, Isaac S Heinrichs Prin, s s Cedar 1 e First av
Cegon Eustache, lab mech br Dept Pub Wks, *l* 145 Rideau
Celtic Benefit Association, Francis R Latchford Pres, John Murphy Sec, 15 O'Connor
" Benefit Association Hall, 150 O'Connor
Central Canada Exhibition Assn, Alex Maclean Pres, Edward McMahon Sec, 26 Sparks
" Chambers, 46 Elgin
" Fire Station, Thomas Cluff guardian, n s Albert bet Elgin and Canal
" House, Alexis Goulet, 170 Queen w
" School East, 118 Waller
" School West, e s Kent bet Maria and Lisgar
Chadorel Rev P, OMI, Prof University of Ottawa
Chabot Adolphe, carp 104 St Patrick, h 62 Stanley av
" Albert H, clk census br Dept Agri, *l* 72 Daly av
" Flavien A, cutter Noel, Leblanc & Co, h 139 Church
" John L, phy 72 Daly av, h same
" J Alfred, draughtsman eng br Dept Pub Wks, h 115 St Andrew
" Pierre H, mngr Chabot & Co, *l* 72 Daly av
Chabot & Co, Pierre H Chabot manager, Merchant Tailors, 122 Rideau
Chadwick Francis, clk Privy Council Office, h 250 Theodore
" John H, bkpr, h 312 Gloucester,
" Miss Millie, mlnr L & F H McElroy, *l* 312 Gloucester
" Miss M Ena, tchr Slater St Sch, *l* 312 Gloucester
Chagnon J Albert, clk P Baskerville & Bros, b 200 St Patrick
Chalifour Ephrem J, draftsmam surveyor br Dept Int, h 364 Rideau
" Joseph M, clk sec br Dept Pub Wks, *l* 143 Gloucester
" Gregoire, tls, h r 463 Wellington
" Wm, h 250 Catheart
Chalker Wm H, collr Water Wks Office, h 14 Peter
Chalmers Robert, geologist Gov Survey Dept, *l* 214 Gloucester
Chaloner Charles X, clk Pub Wks Dept, b 56 Albert
Chalverat Justin, asst cook The Brunswick,
Chamaillard Edmond, mill hd, h 89 Sherwood
Chamard Jean, asst insp P O, h 20 St Andrew
Chamberlain Alban, proofreader Ptg Bureau, *l* J R Chamberlain
" David C, acct misc br H of C, h 232 Lisgar
" Harold, cashboy Bryson Graham & Co, *l* J R Chamberlain
" Horace W, carp C A R, h s s Mutchmor 1 w of Bank
" James R, draftsman engr br Dept Rys and Canals, h s s Mutchmor 5 w of Bank
" Rosie, dom 212 Concession
Chamberlin Addison P, watchman J A Parr, h 150 Rochester
" Arthur, plmbr Theo Frederick & Co, *l* 102 Queen w
" Lt-Col Brown, h 52 Alexander
Chamberlin Edson J, General Manager C A R, b Russell House
" Elizabeth, dom 111 Somerset
" Howard, let car P O, h 97 Cambridge
" James E (Stonehouse & Chamberlin), h 39 Somerset
" James S, bkpr Shepard & Morse Lumber Co, 46 Elgin
" Josiah, *l* 97 Cambridge
" Miss Mary, drsmkr, *l* 408 McLeod
" Rufus G, dom police, h 408 McLeod
Chambers Miss Annie M, tchr Elgin St Sch, *l* 189 Queen
" Aurelia C (wid Wm D), h 266 Maclaren
" Miss Edith J, stenog Bar-Lock Type Writer, *l* 155 McLeod
" Elizabeth, clk Samuel Rogers Oil Co, *l* 155 McLeod
" Wm, mngr C A Ry, h 155 McLeod
Champagne Alphonsine (wid Basile), confy 144 Dalhousie, h same
" Denis, trav Met Mnfg Co, h 227 St Andrew
" F X, lab, h 11 McGee
" Isidore, messr H of C, h 185 Cathcart
" Isidore, sweeper Ptg Bureau, h 342 St Patrick
" J Bte, stmftr Butterworth & Co, *l* 97 Water
" Louis, carter, h 134 Nelson
" Marceilo, lab, h 28 Martineau
" Napoleon, clk acct br P O Dept, *l* 97 Water

BRYSON, GRAHAM & CO. | CARPETS and OIL CLOTHS

HEINTZMAN PIANOS | CANADA'S FAVORITE. BUSH, BONBRIGHT & CO., Sole Agts. 158 SPARKS STREET.

Champagne Seraphim, carp Pub Wks Dept, h 97 Water
Champion Ellen, dom J H Lewis
Champness Weldon, preventive officer C H, h 240 Maria
Champoux J Bte, shoemkr A J Stephens, h 244½ Church
Chandler Charles, plmbr 85 Willow, h same
" Elizabeth, dom 387 Albert
" Henry L (Chandler & Co), h 258 Concession
" Samuel, lab, h 385 Bell
" Samuel R, lab, *l* 385 Bell
" Thomas, messr Dept Rys and Canals, b 14 Metcalfe
" & Co, (H L Chandler), plmbrs 367 Bank
Chantillon Arthur, mach hnd J A Parr, res Hull, P Q
" Octave, pntr J A Parr, res Hull P Q
" Wm, mach hnd H Philion & Co, *l* 104 Le Breton
Chapleau J R Ephraim, translator votes and proceedings of journals H of C h, 62 Daly av
" Pierre, sessional translator votes and proceedings H of C, *l* 62 Daly av
" Samuel E St O, clk Crown in Chancery Privy Council, b The Russell
Chapman Albert F, cond C P R, h 70 Maple
" Alexander, turncock O W W, h 46 Sophia
" Miss Annie, bkpr Home Steam Laundry
" Christopher, mill hnd, h 140 Balsam
" Cisimi, lab, *l* s s George 3 w Preston
" Elizabeth (wid Henry), h 72 Cobourg
" Miss Sarah, tlrs H H Adams, res Hull P Q
" Simon, lab h s s George, 3 w Preston
" Thomas, eng C P R, h 95 Preston
Chapman William, Manager Singer Manufacturing Co, h 149 Sparks
" Wm, plumbr McKinley & Northwood, h 339 Wilbrod
Chaque Emily, hskpr H Mayhew, *l* 220 Wellington
Charbonneau, *see also Carbonneau*
" Adrien, *l* 172 Elgin
" Alberic, shoemkr George Feeley, res Hull P Q
" Albert, bkr Arthur Belanger, *l* 355 St Andrew
" Albert, groom *l* 170 Cathcart
" Alexandre, coachman, h 170 Cathcart
" Alexandre jr, coachman, *l* 170 Cathcart
" Alfred, hotel, 274 Dalhousie
" Miss Angeline, binder Mortimer & Co, *l* 403 Cumberland
Charbonneau Arthur, clk LaBanque National, *l* 490 St Patrick
" Charles H, tlr W H Martin, *l* 173 Church
" David, baker, h 403 Cumberland
" Edouard, lab, *l* 355 St Andrew
" Miss Emelie, dresmkr, *l* 490 St Patrick
" Felix, carriage mkr J & P Armstrong, h 403 Cumberland
" Francis, jwlr 490 Sussex, h 26 Murray
" Francis, lab, h 435 Clarence
" George, cabinet mkr Harris & Campbell, *l* 222 Dalhousie
" Gilbert, lineman, h 324 Clarence
" Guillaume E, barber W Charbonneau, *l* 173 Church
" Honore, blksmith, h 490 St Patrick
" John, filer, h 91 Rochester
" Joseph, lab, *l* 435 Clarence
" J Ovila, jwlr, *l* 26 Murray
" Louis, boatman, h 667 St Patrick
" Louis, lab, h 355 St Andrew
" Louis, porter The Russell, h 456 Besserer
" Louis jr, clk, *l* 355 St Andrew
" Maggie, dom 562 Wellington
" Magloire, grdnr James Hickey, *l* same
" Napoleon, lather, h n s Murray 2 w Chapel
" Omer, ice, h 144 Dalhousie
" Pierre, barber 60 Metcalfe, h same
" Raoul, ptr, *l* 26 Murray
" Miss Sophie, tlrs Bryson, Graham & Co, res Hull P Q
" Timothie, civ ser, h 173 Church
" Vincent, propr Boston House, 218 Dalhousie
" Wilfred, barber 167 Sparks, h 70 Church
" Wm, tmstr, h 351 St Andrew
Charette, *see also Charrette*
" Antoine, map drawer, h 119 Cambridge
" Fanny, dom 159 Rideau
" Joseph G, gro 68 York, h same
" Samuel, wood, h 39 Redpath
" Thomas (T Charette & Co), h 200 Clarence
" Thomas & Co (Thomas Charette), gro 323 Cumberland
" Miss Zenaide, tlrs R Wood, res Mechanicsville
Charier, *see Charrier*
Charlebois Andre, carp 69 Boulton, h same
" Angele, dom 446 Sussex
" Cecilia, dom 435 Sussex
" Charles, carp, h 81 Ottawa
" Denis, pool room 149 Broad, h same
Charlebois Denis N, Grocer 249 Dalhousie, h same, Tel 804

TROY STEAM LAUNDRY CO. 123 Bank Street TELEPHONE 786

JAMES HOPE & CO. | Importing and Manufacturing STATIONERS

The Policies of the SUN LIFE are absolutely unconditional | Office, RUSSELL HOUSE BLOCK, 24 SPARKS ST. JOHN R. REID, Mngr. Eastern Ontario

McRAE & CO., 58 Queen E. | COAL

Charlebois Miss Elizabeth, drsmkr Miss H Murphy, *l* 464 Sussex
" Ephrem, clk, *l* 79 Bolton
Charlebois Honore, Merchant Tailor 144 Rideau, b 71 Duke. *(See adv page xii)*
" Joseph H, confy 425 Sussex, h same
" Joseph O, with Dr Charlebois, *l* 249 Dalhousie
" Lionel N, confr, *l* 425 Sussex
" Louis P, clk m o br P O Dept, h 385 Maria
" Rossane (wid O Buliver), *l* 294 Wilbrod
" Wilfred, carp, h 42 Botelier
" Wm, door mkr H Philion & Co, h 104 LeBreton
" Rev W, O M I, prof University of Ottawa
Charles Henry, cabtmkr, h 197 Friel
" Joseph, binder Mortimer & Co, h 36 Lewis
" Sarah, dom 255 Gilmour
Charleson John B, lumber broker 814 Wellington, h same
" Wm G, clk McDougal & Cuzner, *l* 814 Wellington
Charon, *see Charron*
Charrette, *see also Charette*
" Joseph, shoemkr J Millette, h 28 St Joseph
Cherrier Mederic, civ ser, h 238 St Patrick
" Michael H, eng C P R, res Bayswater
Charron Adolph, pntr P Stewart, *l* 149 Nelson
" Amanda, dom 122 York
" Mrs Clemence, mlner 493 Sussex, h same
" Dennis, mill hnd, h 22 Poplar
" Edmond, shoemkr, *l* 493½ Sussex
" Edouard, carter, h 183½ York
" Eusebe, lab, h 26 Poplar
" Felix, baker W C Gibson & Son, res Gatineau Pt
" Jeremie, constable Dom Police, h 227 St Patrick
" Louis, clk arch br dept Public Works, h 282 Bank
" Miss Malvina, mlnr Mrs C Charron, *l* 493 Sussex
" Maria (wid Arsene), h 179 St Andrew
" Mathilde (wid Treffle), h 83 John
" Paul, carriage mkr, h 493½ Sussex
" Victor, mill hnd, *l* 26 Poplar
" Vital, clk Bedard & Co, *l* 493½ Sussex
Charron William, Photographer, Frames and Mouldings and Crayon Works, 458-460 Sussex, h same
" Wm J, photo W Charron, *l* 460 Sussex
Chart George, coachman 75 Daly av
Charter David, culler, h 119 Turner
Charter Wm H, lab, 121 Turner
Chartrand Adilard, lab, *l* 80 St Andrew
" Adeline (wid Daniel), h 313 Concession
" Adeline (wid Louis), h 222 St Patrick
" Alfred, lab, h 13½ Redpath
" Alfred, mason, h 153 McTaggart
" Delia, dom 70 Margaret
" Delphine (wid Joseph), h 24 Nelson
" F X, carp, h 283 Water
" F X, lab, h 239 St Andrew
" Leocadie, dom 62 Murray
" Margaret (wid Pierre), h 254½ Clarence
" Marguerite, dom 62 Murray
" Michel, carp, h 80 St Andrew
" Omer, lab, *l* 80 St Andrew
" Pierre, moccasin mkr, *l* 254½ Clarence
" Rosana, dom 217 Besserer
Chase Edward, eng C A R, res Archville
Chasse Francis, porter C P R, res Manchesterville
" Joseph A, clk sec by Dept Pu b Wks, h 46 College av
Chateauvert Edouard, clk census br Dept Agri, h 368 St Patrick
" Edouard, mach Capital Plng Mill Co, h 298 St Andrew
" Geo E, bkbndr ptg bureau, *l* 368 St Patrick
Chatelain Emma, dom 250 Theodore
Chatelain Honore, Barrister, 569 Sussex, h 395 St Patrick
Chatterton John H, driver, h 161 Queen w
Chaudiere Electric Light and Power Co, G P Brophy President, Waren Y Soper Vice-President, Wm Scott Treasurer, Thomas Ahearn Mng Dir, D R Street Secretary, A A Dion Supt, 72 Sparks, C R T Garrioch general agent
Chaudiere Hotel, Bernard M Devine Proprietor, 137-139-141 Queen w
Chautiere Wm, carp, *l* 104 LeBreton
Chauvin Joseph, lab, h 361 St Andrew
Checkley Frank S, clk secy br Dept Interior, h 8 Cooper
" Harriet H (wid Rev F Wm), *l* 8 Cooper
Checconi Antoni plaster images, *l* 56 Baird
Cheetham John B, mach Victoria Foundry Co, h 20 Ellen
" Miss Sarah, clk Star Laundry, *l* 20 Ellen
Chenard Charles, lab, h 11 Chapel
Chenevert Emile, comp Ptg Bureau, h 206 Water
Cheney Charles, timekpr, h 21 Cambridge
" George, mach Victoria Foundry Co, *l* 176 Concession
" Herbert N, clk H C Ellis, *l* 176 Concession
" Josiah F, mngr, h 176 Concession

BRYSON, GRAHAM & CO. | MEN'S SUITS. BOYS' SUITS

The Sam'l Rogers Oil Co. | CANADIAN COAL OILS

ChoneyOrla M, mach Standard ElectricLight Co, l Concession
" Samuel T, lumber, h 94 Nepean
" Wm H, packer p and s br P O Dept, h e s Elm av 10 n Bank
Chonier Alexander, lab, h 544 St Patrick
" Esperance, pckr W C Gibson & Son, res Hull, P Q
" George, bdg hse, 47 Murray
" Leon, collarmkr S & H Borbridge, l 84 Augusta
" Levigne, bkr Mrs Annie Slinn, res Hull P Q
" Miss Louisa, pckr W C Gibson & Son, res Hull, P Q
Cherry Arthur, appr O E S R Co, l 127 Besserer
" Miss Flossie, mlnr Miss E Armstrong, l 127 Besserer
" James, pressman Mortimer & Co, l 179 Creighton
" John, lab, h 176 Creighton
" John ptr surveys br Dept Interior, h 227 MacKay
" Miss Lizzie, dressmkr, l 176 Creighton
" Samuel, carp Pub Works Dept, h 127 Besserer
" William, mngr A Workman & Co, h 189 Bay
" Wm, messr acct br P O Dept, l 176 Creighton
Chesley Albert, l 954 Bank
" Alpha (wid Edward J), l 10 Dalhousie
" Miss Annie, clk City Registry Office, l 10 Dalhousie
" Henry N P, clk s b br P O Dept, l 10 Dalhousie
Chester Arthur, teller Merchants Bank, h 25 Cambridge
Chevrier Adrien D (Chevrier & Co), h 207 St Patrick
" Agnes, dom 451 Sussex
" Albert A, clk, l 200 Daly av
" Alphonse, picture frames 523 Sussex, l 185 Church
" Auxile (wid Alfred), l 396 St Patrick
" Miss Auxile, h 396 St Patrick
" Edmond, hotel and livery, 451 Sussex
" Eugene, picture framer, l 185 Church
" Eugene L, clk P O, h 188 Water
" Joseph A, rymail clk P O, l 200 Daly av
" Joseph A jr, picture frames, h 189 Church
" Louis E (Benoit & Chevrier), l 200 Daly av
" Louise D (wid Ephraim), clk P O, h 35 Cooper
" Ludger A (Chevrier & Quesnel), h 114 Water
ChevrierNelson, shantyman, b 209 St Patrick
" Oscar A, clk sec br Dept Pub Wks, l 35 Cooper
" Rodolph, phy and drug 504 St Patrick h 200 Daly av
" Ulric, cook, h 390 St Patrick
Chevrier & Co (A D Chevrier), Proprietor Victoria Hotel, 207-209 St Patrick
Chevrier & Quesnel (Ludger A Chevrier Louis Quesnel), General Store, 61-63 Clarence
Chignell Miss Lillian K, l n e cor Somerset and Concession
Child Jessie, blksmith Gas Works, h 367 Cumberland
Children's Hospital, 199 Wurtemberg
Childs Lizzie, dom 316 Lisgar
Chilton Benjamin, messr in Privy Council, h 397 Elgin
" James P, clk P O, h s s Ann 1 e Elgin
Chipman Clarence J H, surgeon Protestant Hospital 589 Rideau, res Janeville
" Wm, mgr Singer Mfg Co, h 149 Sparks
Chisholm Arthur, pri sec Minister Interior, h 234 Lisgar
" John, clk Dept Justice
" John A, trav J A Seybold & Co, l 609 Sussex
" Mary E (wid Duncan), h 609 Sussex
Chesley Albert A, l 954 Bank
Chisnall Thomas E, bkpr Ahearn & Soper, l 68 Albert
Chisnall Thomas W, manager Ottawa Transfer Co, h 68 Albert
Chittick Frederick C, asst acct cor br Dept Agri, rms 91 O'Connor
Chitty Alfred E, clk, l 539 Bank
" Catherine M (wid John), l 539 Bank
" Charles, l 70 York
" Charles D, ins agt 46 Elgin, h 70 York
" George L, acct, h 539 Bank
" Joseph, opr G N W Tel Co, h 539 Bank
Chocpetiere J Bte, boatman, h 445 St Patrick
Cholette Marguerite, dom 18 Murray
Choquette Antoine, comp Ptg Bureau, h 64 Water
" Charles, fireman, h 26 Botelier
" Doris, bdg hse, 37 Murray
" Miss Florence, drsmkr L N Poulin, l 410 St Patrick
" Gilbert A, h 410 St Patrick
" Jean A, messr The Senate, l 410 St Patrick
" Joseph, comp Ptg Bureau, h 59 Cathcart

The New Policy of the CONFEDERATION LIFE THE MOST ATTRACTIVE POLICY in the WORLD

GUARDIAN ASSURANCE CO. of England | W. G. BLACK, Agent Ontario Chambers, 48 Sparks St., Ottawa.

COAL { All Kinds. Best Quality. } G. F. THOMPSON
27 SPARKS ST., opp. The Russell.
TELEPHONE 236.

The Anglo-American Loan and Savings Co. | Authorized Capital, $10,000,000 Subscribed Capital, - $270,000 | DR. SAMUEL GINNER Managing Director.
Head Office, 50½ Adelaide St. East, TORONTO

Choquette Miss Juliette, binder *Free Press*, *l* 62 Botelier
" Miss Laura V, slsldy Bedard & Co, *l* 410 St Patrick
Chouinard Andre, lab, h 4 Anglesea sq
" Charles, clk T Lindsay & Co, *l* 434 Gloucester
" Guillaume, slsmn T Lindsay & Co, *l* 434 Gloucester
" Pierre, sweeper Ptg Bureau, h 21 St Andrew
" Wm, clk, b Almonte House
Choures Richard, lab, h 306 Gloucester
Christ Church (Episcopal), s s Sparks bet 412-436
Christian Brothers, Bro Cantian director, 36 Anglesea sq
" Brothers, Bro Patrick director, 161 George
Christian Brother's School, Brother Gemel Director, n e cor Sussex and Church
Christian Charles, Proprietor Nicolet House, 10 Besserer and 594 Sussex
" John, *l* 33 Clarence
" Wesleyan, *l* 305 Bank
Christie Alexander, carp J & C Low, h 485 Lisgar
" George R, slsmn J M Garland, *l* 79 James
Christie, Greene & Greene (John Christie, George M and Wentworth Greene), Barristers Solicitors, etc. 110 Wellington
" Miss Jessie B, clk customs dept Dept Trade and Com, *l* 74 Elgin
" John (Christie, Greene & Greene), h 211 Concession
" John, mldr Roe & Graham, *l* 24 Lloyd
" Miss Lillie, clk tech br Dept Customs, *l* 74 Elgin
" Margaret (wid Alexander), h 413 Theodore
" Martin, pntr, h 471 Wellington
" Mary A (wid Thos. A) *l* 211 Concession
" Samuel, h 74 Elgin
" S Harry, agt Dawes & Co, h 390 Nepean
" Wm J, acct Bank of Ottawa, h 282 O'Connor
" Rev Wm M, missionary, h 79 James
Christin Charles A, President Ottawa Ice Co and Bottler 381 Wellington, h 375 same
Christopher Margaret, waitress The Windsor
" Nellie, waitress The Windsor
Chrysler Francis H, Q C (Chrysler & Lewis) h 87 Catherine
Chrysler & Lewis (Frances H Chrysler Q C, J Travers Lewis), barristers, rms 7-8 Ontario Chambers, 48 Sparks
Chubbuck Charles E D, coll hydraulic rent Dept Rys and Canals, h 289 Maria
" Miss Sarah, *l* 255 Lisgar
Chugg Catherine (wid Philip), *l* 117 Pamilla
" Philip E, h 117 Pamilla
Church Miss Annie, clk, *l* 696 Albert
" Miss Carrie E, tchr Cedar St School, *l* 696 Albert
Church Clarence R, M D, Physician and Surgeon, office and residence 202 Elgin
" George, driver George May & Sons, b 24 Redpath
" James E, brkmn C P R, *l* 696 Albert
" John, carp, h 696 Albert
Church of England Day School, 443 Albert
" of St Alban the Martyr, s w cor Daly av and King
" of the Sacred Heart, s e cor Cumberland and Theodore
" Robert, carp, *l* 696 Albert
" Thomas, mill foreman Bronson's & Weston, h 137 Middle
Ciappy Charles, fireman C P R, *l* 139 Broad
" J Bte, clk, *l* 139 Broad
Ciegan Marcelia, dom 195 Augusta
Cimon, *see Simon*
Cirkel Frederick, mining eng, b 78 Queen
Citizen The (daily and semi-weekly), R W Shannon Proprietor, A J Jeffrey Business Manager, 71-73 Queen
City Assessment Commissioner's Office, A Pratt, Assessment Commissioner, City Hall
City Clerk's Office, John Henderson, J P, City Clerk, City Hall
City Collector's Office, Thomas W Thompson Collector, City Hall
City Directory Office, Might Directory Co., of Toronto, Ltd. Proprietors, R Hills Local Manager, 211 Sparks
City Engineer's Office, Robert Surtees City Engineer, City Hall
City Hall, east side Elgin, between Queen and Albert
City Hall Square, Elgin bet Queen and Albert
" Hotel, Hugh McMannus, prop 46-48 Clarence
City Registry Office, Alexander Burritt Registrar, 66 Nicholas
City Treasurer's Office, Thomas H Kirby, City Treasurer, City Hall
City Water Works Office, Robert Surtees, Manager, City Hall

BRYSON, GRAHAM & CO. | BLANKETS & FLANNELS

The W. Bell & Co. Pianos | The name of this firm is a household word with all lovers of music. **Bush, Bonbright & Co., 158 Sparks St.**

Civil Service Building and Savings Society, J Fraser secy-treas, Finance Dept, Parliament Buildings
Claffy Thomas L (Thomas L Claffy & Co), h 68 Rideau

CLAFFY, T. L. & CO.
Boots, Shoes, Moccasins, Rubbers
VALISES, TRUNKS, Etc.
68 RIDEAU ST., - - - OTTAWA
Wholesale and Retail.

Claire Robert K, Freight Agent C A R, h 275 McLeod
Clairmont, *see also Clermont*
Clairmont Edouard, carp, h 402 St Andrew
" Francois X, contr 456 Concession, h same
" John, painter, b 53 Clarence
" Joseph, lab, h 187 Cumberland
" Pierre, lab, *l* 402 St Andrew
Clairoux Joseph, lab, h r 179 St Andrew
" Louis, carp, *l* 24 Nelson
" Nelson, blacksmth J R Booth, res Hull P Q
" Roch, blacksmth J B Abbott, h 446 St Patrick
Clancy Ignatius E, clk, *l* 164 Besserer
" John, bkpr, h 164 Besserer
" Martin, steamfitr, h 236 Nicholas
Clappson Wm, watchmn Dr J G Scott, *l* 718 Wellington
Clarabut Catherine (wid Daniel), *l* 252 Albert
Clarence Hotel, Telesphore Lemay prop, 25 Murray
Clarey, *see also Cleary*
" Miss Annie, dressmkr Miss M Wright, *l* 170 Middle
Clark, *see also Clarke*
" Alfred L, messr Dom Ex Co, *l* 86 Queen w
" Allan, boat capt, h 98 Creighton
" Andrew, lab, h 124 Nelson
" Annie, dom 375 Daly av
" Bernard, brakemn C A R, h 72 Canal rd
" Charles A, packer m o br P O Dept, h 203 Queen
" Charles E, slmn J M Garland, h 213 Clarence
" Christopher S, clk Dept Agri, rms 50 Victoria Chambers
" David, clk E J LeDain, *l* same
" Duncan, clk Exchequer Court, h 91 Albert
" Florence, nurse 418 Wellington
Clark Francis, carp, *l* 403 Nepean
" George, wks Robert McCloy, *l* 420 Concession
" Rev George M, h 79 Mackay
" G M, rms 6-7 Victoria Chambers
" Hattie, dom 35 Primrose
" Herbert, artist, h 403 Nepean
" James, cond C A R, h 415 Maria
" James A, fireman C A R, h 265 Bell
" Jane (wid Robert), *l* 403 Nepean
" John, lab, h 420 Concession
" John, lab P G Powers, h 233 Gloucester
" John, sdlr S & H Borbridge, h 13 Ottawa
" John, sawyer J R Booth, res Hintonburgh
" John, valet Earl of Derby, Rideau Hall
" John A, asst yard master C A R, h 163 Florence
" Miss M A Gertrude, clk d l b r P O Dept, *l* 92 Waller
" Maud M, clk d l br P O Dept, *l* 92 Waller
" Robert, pntr Wm Howe, res Hull, P Q
" Wm, wtr Grand Union, *l* 13 Ottawa
Clark Wm A, Agent Dominion Express Co, b The Windsor
Clarke, *see also Clark*
" Ann (wid John), *l* 37 Daly av
" Annie, dom 402 Somerset
" Cha les, lab, *l* Lodge Rideau Hall
" Cha. 3 E, clk of statnry H of C, h 81 Florence
" Charles S, b 122 Slater
" Elizabeth, dom 375 Daly av
" Mrs Elizabeth S, hsekpr Protestant Hospital
" Emmet E, clk C A R, *l* 53 Canal w
" Frederick C, eng, h 446 Clarence
" Sergeant Henry G, orderly Gov-Genl Office, h n s Pine
Clarke James, J P, Manager Sparks Estate, h 271 O'Connor
" James, btchr R N Bishop, h 871 Wellington
" Jane (wid Joseph), *l* 23 Division
" Miss Johanna, h 37 Daly av
" John, brakeman, *l* 338 Maria
" John P, student, *l* Militia Stores
" Joseph, ptr, *l* 20 Gloucester
" Mary (wid Alex), h 338 Maria
" Matilda (wid Thomas), *l* 328 Albert
" Nicholas W, lockmaster Canal, h 525 Maria
" Patrick, clk Dept Militia and Defence, h 160 Canal e
" Patrick J, constable Dom Police, h 20 Gloucester

JAMES HOPE & CO. | **BLANK BOOK MAKERS, Booksellers and Stationers.**

BRITISH AMERICAN DYEING CO. | **Gold Medallist Dyers and Cleaners** | **123 Bank St.** TELEPHONE 786

THE SUN LIFE | Policies are WORLD WIDE as to Residence and Travel
Office, RUSSELL HOUSE BLOCK, 24 SPARKS ST.
JOHN R. REID, - Manager Eastern Ontario.

McRAE & CO., 58 Queen E. | Fire Clay Goods, Portland Cement, Fire Bricks.

Clarke Reuben, Grocer 134 Florence, h same
" Reuben jr, clk Reuben Clarke, *l* 134 Florence
" Mrs. Reuben, bdg hse 56 Albert
" Richard, stonemason, h 100 Florence
" Robert, agrl imps 64 York, h same
" Robert, plstr, b 99 York
" Robert, slsman, h 41 Cooper
" Robert A, clk C H, *l* 271 O'Connor
" Roderick W, bkpr Kavanagh Bros, *l* 160 Canal e

CLARKE, MISS S.
MANUFACTURER OF
Ladies' and Children's Underwear
AND HOSIERY
ALL KINDS OF HOSE RE-FOOT. SATISFACTION GUARANTEED
75 Bank St., . Ottawa

" Sarah (wid Thomas), bdg hse, 69 Vittoria
" Wm, clk C A R, *l* 338 Maria
Clarkson John A, cook, 49 Metcalfe
Claroux, *see Clairoux*
Clarui Julia, dom 211 Concession
Claude Elie, foreman, h 26 Rose
Clayton Frank, chief clk survey rec Dept Interior, h 39 Charles
" Frederick C, clk, *l* 39 Charles
" James A, clk Dept of Finance, h 209 Daly av
" Kenneth F, clk Maclaren Mills, *l* 39 Charles
Cleary, *see also Clarey*
" Annie, dom 722 Wellington
" Francis, clk P J Cleary, h 25 Daly av
" James, bottler G Hoggard, b 25 Besserer
" John, h 25 Daly av
" John, eng C P R, b 28 Duke
" John, lab, h 27 Crawford
" John, plstr, h 337 Bell
" Miss Louise, mlnr, b 81 Albert
" Michael J, ptr, *l* 25 Daly av
" Patrick J, gro 103 Nicholas, h same
" Thomas contr 315 Bell, h same
" Thomas H, ptr *Free Press*, *l* 25 Daly av
" Wm, contr 377 Bell, h same
Cleasse Wm J, pntr Wm Howe
Cleave Miss Bella, mantle mkr C Rose & Co, *l* 125 Victoria
" John, driver A Workman & Co, *l* 20 Lyon
" Wm, boat builder, h 125 Vittoria
Clegg Wm, *l* 124 Wellington
Cleland George, condr, h 36 Florence
Cleman Miss Emma, mlnr, b 6 Mackenzie av
Clement Angele, dom 451 Rideau
" Calixte, sdlr S & H Borbridge, *l* 108 Sherwood
" Joseph, sdlr S & H Borbridge, h 108 Sherwood
" Robert, mill hnd, h 136 Stanley av
" Miss Rose, tlrs R M McMorran, *l* 451 Rideau
" Thomas P, waiter, h 387 Lisgar
Clemow Hon Francis, office 161 Sparks, h 575 Maria
" Francis C barr 25 Sparks, h 556 Maria
Clendenning Charles H, clk Richard G Lay, *l* 443 Queen
" Henry, eng C P R, h 443 Queen
Clendinnen Charles A E, bkbndr Ptg Bureau, *l* 21 Lochiel
" Rev George S, pastor Bell st Methodist Church, h 26 Raymond
" Hannah (wid Dr John D), h 21 Lochiel
" Jas A, fireman, *l* 121 Lochiel
" Thomas E, bkpr W C Gibson & Son, *l* 21 Lochiel
Clereau Miss Vitaline, cigar mkr Ottawa Havanna Cigar Co, b St Lawrence Hotel
Clerk of the Peace Office, Robert Lees Q C Clerk of the Peace, County Court House
Clermont, *see also Clairmont*
" Mary, dom 622 Concession
Clewes John R, clk P O, h 17 Florence
Clifford Elizabeth (wid Richard), dom 359 Cooper
" John, shoemkr 251 Besserer, h same
Clifton House, Edward C Hillman prop, 465 Wellington
" Thomas, brkmn C P R, h 69 Division
Cloran Miss Elizabeth, private school 174 Murray, h same
Close Charles W, forman lynotype room Ptg Bureau, h 267 Maria
Closte Felix, lab, *l* 402 St Andrew
" Joseph, lab, *l* 402 St Andrew
" Prosper, hostler John McKinstry, *l* 402 St Andrew
Cloutier Damase, driver G A Harris, *l* 136 Murray
" Delia, dom The Russell
" George E, foreman W C Gibson & Son, *l* 92 Cathcart
" Harriet (wid Joseph), h 273 Bridge
" Jean Bte, shoemkr O Durocher, h 246 Church
" Joseph, clk Wm York, *l* 273 Bridge
" L, dom The Russell
" Napoleon, shoemkr, h 221 Cumberland

BRYSON, GRAHAM & CO. | Ribbons and Laces

The Sam'l Rogers Oil Co. | RAILWAY OILS

Cloutier Octave, lab Pub Wks Dept, h 237 Church
" Severe, carp, h 289 Water
Cloutier Toussaint, carp, *l* 136 Murray
Clover Annie, cook Protestant Hospital
Club Des Amis, 500½ Sussex
Cluff Francis H, gro 234 Bank, h 340 Lisgar
" Henry R, *l* 340 Lisgar
" Isaac, *l* 340 Lisgar
" Isaac, tmstr F H Cluff, *l* 221 Nepean
" John, eng C P R, *l* 121 Cambridge
" Miss Laura H, *l* 60 Queen
" Maggie, dom, *l* 31 Slater
" Thomas, guardian Central Fire Station, res same
" Wm H, h 60 Queen
Clusieau Lea, dom Archbishop Palace
Coakley Sarah, dom 330 Cooper
Cobbett Henrietta (wid John), h 119 Frank
Coburn, *see also Cockburn and Colborne*
" Alexander H J, ry mail clk P O, h 45 Augusta
Cochran, *see also Corcoran*
" Wm C, clk inspr br P O, b 157 Gloucester
Cochrane Augustin, asst topographer Geo Survey Dept, h 191 Bay
" Margaret (wid Robert), h 674 Somerset
" Mary, dom 26 Albert
" Matthew, wood 16 Cedar, h same
" Richard J, agt Sun Life, b 35 York
Cochrane Wm, Wood Dealer 11 Cedar, h same
" Wm jr, blksmith 110 Division, h 11 Cedar
Cockburn, *see also Coburn and Colborne*
" Edward J, slsmn J H Doherty, h 297 Lisgar
" Emanuel, ruler Ptg Bureau, h 359 Albert
" Euphemia (wid Richard), h 519 Maria
" George, ruler James Hope & Co, *l* 68 Slater
" Godfrey C, pressman Mortimer & Co, *l* 359 Albert
" Richard E, jwlr C Addison, h 284 Bank
" Sarah, dom 219 Daly av
" Wm, paper ruler, *l* 359 Albert
Cockley Mary, dom 31 Florence
Codd George, messr Dept Secy of State, *l* 114 Emmett
" James, h 114 Emmett
" John, driver, *l* 114 Emmett
" Mrs Mary, gro 8 Macdonald, h 114 Canal
Codd William, Proprietor "The Hub" Hotel 548 Sussex
Code Abraham, Insp Weights and Measures 206 Wellington, h 54 Cooper
" Edward E, student Valin & Code, *l* 54 Cooper
" Frederick G, clk C A R, *l* 54 Cooper
" George, clk Alex Blythe, h 304 Clarence
" Robert G (McIntyre Code & Orde), b The Russell
" Thomas J, clk acct br Dept Customs, *l* 54 Cooper
" Wm A, clk m o br P O Dept, *l* 223 Gloucester
" Wm J, (Valin & Code), h 48 Daly av
Codville John J, h 359 Cooper
Cody Maurice, fireman C P R, b 702 Albert
Coeur Etienne, lab, h 148 Margaret
Coffee Bridget (wid Thomas), h 162 George
" Charles J, *l* 162 George
Coffey Patrick J, Registrar County Carleton, h 170 Nicholas
Coffin Frederick A, clk Finance Dept, h 411 Ann
Coghill Robert, carriage mkr, h 283 Sussex
Coghlan, *see also Coughlin*
" James S, agt, h 262 Nepean
Cohen Hattie (wid Frank), *l* 33 Daly ave
" Jacob, dealer, h 33 Daly av
" Philip, clk L N Poulin, *l* 33 Daly av
Colborne, *see also Coburn and Cockburn*
" Hamlet, mach, h 34 Duke
" Wm H, cond C P R, h 10 Cedar
Coldrey Nellie, dom 317 Daly av
Cole Alexander G, Manager Cole's National Manfg Co, h 269 Slater
" Benjamin V, plate ptr, h 240 Gloucester
" Bertram, clk James A Brook & Co, *l* 36 Rochester
" Charles, pntr, h 47 Friel
" Christina (wid Charles), h 17 Heney
" Henry, clk T Lindsay & Co, b 278 Bay
" Jessie, dom 153 Maclaren
" John, lab, h 367½ Slater
" John F, train desp C P R, h 72 Maple
" Mary (wid Wm), h 92 Nicholas
" Rev Thomas J, P P St Mary's Church, r s 4th av Bayswater
" Wm, pntr, *l* 47 Friel
" Wm A, clk Sheriff's Office, *l* 36 Rochester
" Wm J, appr N Landry, res Janeville
" W, cond C A R, b Windsor Hotel
Cole's National Manufacturing Co, A G Cole Manager, Manufacturers of Tents and Awnings, Window Shades and Camp Furniture, 160 Sparks
Coleman, *see also Colman*

INSURE IN THE Confederation Life Association | Guaranteed Capital and Assets $4,211,648.00. Policy-holders get 95 per cent. of NET PROFITS EARNED. HEAD OFFICE, TORONTO. W. A. LAMB, Agent at Ottawa.

GUARDIAN ASSURANCE CO. of England | W. G. BLACK, Agent Ontario Chambers, 48 Sparks St., Ottawa.

COAL { All Kinds. Best Quality. } G. F. THOMPSON
27 SPARKS ST., opp. The Russell.
TELEPHONE 888.

Coleman Alfred A, vet surgeon 184 Rideau, *l* 52 Daly av
" Miss Lillian, clk sec br Dept Interior, b Windsor Hotel
" Miss Matilda, h 52 Daly av
Colf Frederick, lab, h 153 Creighton
" Reinhold, coachman, 80 Sussex n
Colfer Miss Anastasia, clk R Parker, b 389 Maria
Colgan, *see also McColgan*
" Ann (wid John), h 221 Church
Colhan Richard, ins agt, b Larkin House
Coligny Ladies' College, Miss J M McBratney principal, Albert s w cor Bay
Collector of Customs, Z Wilson Collector, Post Office Building, Sparks
Collector's Office City, T W Thompson Collector, City Hall
Collector's Office Waterworks, Edward Pinard Collector, City Hall
Collegiate Institute, John McMillan B A, Principal, n s Lisgar bet Canal and Elgin
Collier Henry, lab, h 306 LeBreton
Collings Charles, pntr J Storr, *l* 347½ Gloucester
Collins Alexander, ptr S J Jarvis, *l* 146 Cathcart
" Miss Annie, *l* 623 Wellington
" Edward, car repr C P R, h r 24 3rd av
" Elizabeth (wid Edward), *l* 23 Augusta
" Miss Elizabeth, *l* 233 Gloucester
" George, clk reg br Dept Secy of State, *l* 327 Sussex
" George, lab P J Powers, b 233 Gloucester
" Henry, pntr Wm Howe, h 347½ Gloucester
" Jessie (wid Samuel), *l* 198 O'Connor
" John, lab, b 209 St Patrick
" John, tmstr, h 202 Margaret
" John J, civ eng, h 370 Lisgar
" Joseph, agt O S R Co, *l* 146 Cathcart
" Mrs Louisa, charwoman, h 465 Maria
" Lucy, dom 189 Maclaren
" Margaret, dom 73 O'Connor
" Michael, clk s b br P O Dept, h 101 Bolton
" Samuel, waiter, h 38 Redpath
" Sarah, dom, *l* 159 Augusta
" Stephen, helper Torney, Georgeson & Co, *l* 101 Bolton
" Thomas, carp Pub Works Depart, h 233 Gloucester
" Thomas, motorman Ottawa Elec Ry, h 418 Gloucester
Collison Wm T, driver Independent Ice Co, h 7 Eccles
Colman, *see also Coleman*
Colman Louis H, clk sec br Dept Pub Wks, h 255 Wilbrod
" Mary (wid James), *l* 255 Wilbrod
Colson, *see also Coulson*
" Frederick, acct cor br Sec of State Dept (private address refused)
Colter, *see also Coulter*
" Alexander, eng O W W, h 654 Wellington
" Miss Isabel, dressmkr M & E Flood, *l* Jane cor O'Conner
Colvin James, tmstr Wm Cochrane, b 92 Arthur
Comfort Mrs John, *l* 678 Albert
Commeford Norah (wid Patrick), *l* 428 Nepean
Commercial Hotel, Robert Elliott prop, 71 York
Compain Touissaint, shoemkr O Durocher, b 561 Sussex
Complin H Y, rec teller Bank of Ottawa, b 185 Queen
Condie Edward, brakeman C P R, b 112 Sherwood
" Mary, dom, 202 Bridge
Condon Henry, hotel, 49 Duke
" Marie (wid Frances), *l* 50 Queen w
Confederation Life Association, W A Lamb, Agent, 52 Elgin. *(See right side lines)*
Congregation de Notre Dame, (Convent) Boarding School for Young Ladies, Mother Ste Cecilia Superintendent, 34-38 Gloucester
Congregation de Notre Dame (R C Chapel), 145 Murray
Congregational Church, s w cor Elgin and Albert
Conley, *see also Connelly and Connolly*
" John R, switchman C P R, res Manchestervill, Ont
" Robert, carp, h 173 Coburg
" Robert H (Conley & Groves), *l* 203 Slater
Conley & Groves (Robert H Conley, Wm E Groves), Merchant Tailors, 213 Wellington
Conlin Annie, dom 119 Clarence
Conn Mary, dom 910 Bank
Connell, *see O'Connell*
" Miss Annie, dressmkr R M McMorran, *l* 337 Clarence
" Edward A, eng Langevin Block, h 116 Henderson av
" James, coachman 565 Rideau, h 99 Augusta
" John, blksmith, h 337 Clarence
" Miss Kate, clk E Turner, *l* 127 McTaggart

The Anglo-American Loan and Savings Co. Head Office, 60½ Adelaide St. East, TORONTO
Authorized Capital, $10,000,000 Subscribed Capital, - $270,000
DR. SAMUEL CORNEY Managing Director.

BRYSON, GRAHAM & CO. FURNITURE & HOUSE FURNISHINGS

HEINTZMAN PIANOS | Have always been awarded first premiums where ever exhibited. Bush, Bonbright & Co., Sole Agts., 158 Sparks St.

Connell Mary, dom 404 Theodore
" Michael, lab, h 127 McTaggart
" Nora, dom 121 Nicholas
" Owen J, tmstr, *l* 337 Clarence
Connelly, *see also Conley and Connolly*
" Edward, clk sec br Dept Interior, h 244 Concession
Connolly John, appr Robert Brown, *l* 174 King
" John, plumber, *l* 409 Gloucester
" Maria (wid Dennis), h 174 King
" Miss Mary, tch St Joseph's School, *l* 143 Wilbrod
" Michael T, clk Dr K D Graham, *l* 174 King
" Patrick, steamfitter, *l* 409 Gloucester
" Patrick J, plumber, h 409 Gloucester
" Patrick T, messr Aud Gen Dept, *l* 143 Wilbrod
" Peter, messr Auditor Generals Dept, h 143 Wilbrod
" Peter jr, designer Dept of Finance, *l* 143 Wilbrod
" Wm J, plumber, h 409 Gloucester
Connor, *see also O'Connor*
" Charles A, clk, *l* 199 Theodore
" Frederick, lab, h 514 Rochester
" Henry, blksmith R Smith, *l* 34 Kent
Cornor James H, Manufacturer of Washing Machines and Wringers, 525 Sussex, h 199 Theodore
" James L, bkpr J H Connor, *l* 199 Theodore
" M Francis, stud, *l* 199 Theodore
" Wm, carp, h 145 Augusta
" Wm H, tchr, *l* 145 Augusta
Conroy Charles, finance dept, h 173 Lisgar
" Christopher, lab, h 138 Turner
" J M, clk acct br P O dept, res Britannia
" Mary (wid Patrick), h 110 Cumberland
Constantineau Rev H A, O M I, M A, prof University of Ottawa
" Joseph, h 191 Cumberland
" Louis A, ptr, h 513 St Parrick
" Mrs Zoe, fruits, 513 St Patrick
Convent Congregation de Notre Dame (Boarding School for Young Ladies), Mother St Cecilia Superieress, 34-38 Gloucester
Convent of the Sacred Heart, Grey Nuns (Young Ladies Institute), Sister Therese Superioress, 198-224 Rideau
Convent Mother House of Grey Nuns, Sussex cor Water
" of Our Lady of Rosary, n s Princess 1 w Victoria av
Conway Miss Dora, copyist d l br P O Dept, *l* 481 Lisgar
" Edouard, eng Home Steam Laundry, res Hintonburgh
" John, turncock O W W, h 116 York
" Michael E, packer p and s br P O Dept, 116 York
" Wm, mach hnd Storey & O'Connor, *l* Hintonburgh
Cooch Charles, let car P O, h 534 Gilmour
" Ida (wid Henry), tlrs J & R Craig, *l* 536 Gilmour
" Wm, packer p and s br P O Dept, h 536 Gilmour
Cook Albert A, clk J R Booth, h 599 Albert
" Amelia F (wid Samuel), h 25 Maple
" Charles A, clk Dept Indian Affairs, b 206 Queen
" Edward, clk, b 206 Queen
" Frank M, foreman, *l* 25 Maple
Cook Frederick, Journalist, h 260 Daly av
" James, eng, h 242 Bank
" James, mill hnd, h 303 Rochester
" Ralph J, sdlr, h 257 Cathcart
" R Edgar, accts br Dept Pub, Pty & Staty, b 79 William
" Thomas A, foreman, h 650 Wellington
" Thomas W, filer J R Booth, h 597 Albert
" Mrs Wilhelmina, h 296 Bay
" Mrs William, b 214 Daly av
" William, porter Revere House
Cooke A Gordon O, clk McKay Milling Co, b 8 Lloyd
" George G N, trav McKay Milling Co, b 8 Lloyd
" Herbert A, shipping clk, b 8 Lloyd
" Simon, lumber hnd, h 115 Broad
Cook's Friend (Baking Powder), W D McLaren, Proprietor; 55 College, Montreal. *(See adv front cover)*
Cool Madeline (wid Leon), *l* 257 St Patrick
Coombs John, *l* 483 Sussex
" Miss Mary F, h 351 Rideau
Cooney Catherine (wid James), h 174 Water
" Edward, weigh-master, *l* 174 Water
" Frances, dom 275 Friel
" John C, chief opr C P R Tel, h 405 Cumberland
Cooper Charles, tmstr, h 188 Clarence
" Elizabeth (wid Henry), *l* 350 Gloucester
" Henry W, bkpr, h 350 Gloucester
" Howard, brklyr, *l* 346 Ann
" Joseph, stonemason, h 346 Ann
" Naomi (wid Wm S), mlnry 10½ Nicholas, h same

TROY STEAM LAUNDRY CO. 123 Bank Street TELEPHONE 788

JAMES HOPE & CO. | *Importers of Christmas and New Year Cards, Booklets, etc.*

The Sun Life IS A CANADIAN COMPANY | Office, Russell House Block, 24 Sparks St. JOHN R. REID, Manager Eastern Ontario.

Cooper Robert W, clk Rideau Canal Office Dept Railways and Canals, h 195 Florence
" Samuel, carp, h 80 James
" Wm, *l* 195 Florence
Cope Edward B, secy Normal and Model Schools, h 263 Maria
" Wm B, clk C P R Union Depot, *l* 263 Maria
Copping Albert V, carp, *l* 178 Isabella
" James H, carp, h 316 Ann
" J G Edmond, clk Dept Agrl, h 44 College av
" Louis E, clk pat br Dept Agrl, h 29 Henderson av
" Sarah (wid Henry), h 178 Isabella
Coppleman Samuel, pdlr, h 256 Water
Corbeil Amable, cabinetmkr, h 363 St Patrick
" Edouard, let car P O, h 221 Water
" Mrs Elmire, gro 363 St Patrick, h same
" Jean, tlr, *l* 363 St Patrick
" Louis, blksmith Pub Wks Dept, b 376 Sussex
" Louis, clk P O, h 378 Clarence
Corbeille Pierre, ptr, h 32 Ottawa
" Victor, mill hd, h 76 Cambridge
Corbett Ellen (wid John), gro 55 Dalhousie, h same
" Harold L, clk J G Butterworth & Co, b 98 Waller
" Mary (wid Martin), *l* 55 Dalhousie
" Robert F, steamfitter, *l* 22 Cumberland
" Wm, clk Mounted Police Dept, h 51 Gloucester
" Wm, eng Harris & Campbell, b 248 Queen
" Wm, storeman Militia Stores, *l* 29½ Henderson av
" Wm, wks Gas Co, h 561 St Patrick
" Wm jr, mldr Butterworth & Co, *l* 51 Gloucester
Corcoran, *see also Cochrane*
" Blanche, clk d l br P O Dept, *l* 143 Albert
" Miss Elizabeth, *l* 144 Clarence
" John, gro 481 Sussex, h same
" John, ry mail clk P O, *l* 248 Albert
" Richard E, clk, h 143 Albert
Corkill Lewis, mldr Roe & Graham, res Manchesterville, Ont
Corneil Charles, comp Ptg Bureau, b 12 George
" C John, plmbr Wm Johnstone, h 378 Bank
Cornelius Frederick, lab, h 314 Creighton
" John, painter, *l* 314 Creighton
Corner Enos, shoemkr Joseph Schlaveur, *l* 92 Le Breton
Cornick Elizabeth, dom 84 Concession
Corning James, marker J L Corning, *l* 120 Queen
" John L, billiards The Russell, h 258 Maria
Cornish Frederick, eng, h 208 Cambridge
" Herbert, student, *l* 208 Cambridge
" R, clk Can Bk of Com, b 185 Queen
Cornish Mrs Sara, Millinery, 42 Bank h 16 Cliff
Cornwall Richard, filer J R Booth, h 136 Willow
Corporation Coal Weighing, Inspectors Office, By Ward Market (new)
Coro Andrew, btchr R N Bishop, h Hintonburgh
Corridan Edward, messr, h 325 Nepean
Corrigan Anna, pckr W C Gibson & Son, *l* 33 Turner
" Miss Catherine, wks R J Devlin, *l* 39 Slater
" Denis, bar tender 61 York, h 370 Dalhousie
" Elizabeth (wid Thomas), h 125 Turner
" Miss Margaret, wks R J Devlin, *l* 39 Slater
" Matthew, eng C P R, b 142 Queen w
" Peter (Lacroix & Corrigan), b 86 Clarence
" Wm, messr civ ser, h 126 Nicholas
Corry James A, bldr 173 Florence, h same
Cosgrove Maggie, dom 194 Maria
" Mary A, dom 346 Daly av
Coste Louis, chief engineer tech br Dept Pub Wks, h 340 Stewart
Costello Annie, dom 41 Cooper
" Ellen (wid Wm), *l* 679 Cooper
" Miss Kate, mlnr C Ross & Co, *l* 326 Lewis
" Michael, fireman Public Wks Dept, h 326 Lewis
" Thomas, car oiler C P R, h 675 Cooper
Costigan Hon John, Secretary of State, h 232 Cooper
" Thomas, messr Dept Pub Wks, b 131 Bank
Costin Capt Charles, clk secy br Dept Rys and Canals, h 348 Stewart
" Thomas, foreman, h 73 Church
Cote, *see also Cottee*
" Albert, tlr 176 Dalhousie, *l* 223 Sussex
" Alfred, cutter Mathe & Co, h 383 St Patrick
" Alfred, pntr, *l* 29 Church
" Augustin, sdlr S & H Borbridge, h 45 Cobourg
" David, pntr C A R, h 140 Murray
" Didace, messr pat br Dept Agrl, h 241 Bolton
" Edouard, clk Cote & Co, *l* 141 Church
" Elzear, pntr, h 248 Water

McRAE & CO., 58 Queen E. | Contractors' and Miners' Supplies, Howe Scales, Pig Iron, Coal.

BRYSON, GRAHAM & CO. | Ribbons and Laces

The Sam'l Rogers Oil Co. | **PHOTOGENE LAMP OIL**
Burns in Common Lamps.

Cote Francis A, electricians, *l* 213 Wilbrod
" George, slsman Bryson, Graham & Co, *l* 29 Church
" G Henri (Cote & Co), h 141 Church
" Hector, clk Cote & Co, *l* 141 Church
" Hubert L, agt Singer Mnfg Co, *l* 141 Church
" Isidore, barber, *l* 223 Sussex
" Isidore, foreman stereotyping dept Ptg Bureau, *l* 29 Church
" Isidore jr, comp Ptg Bureau, h 44 Bolton

COTE, JOSEPH
Fire Insurance Agent

Representing two first-class Companies: GUARDIAN OF ENGLAND and PHŒNIX OF HARTFORD

114 RIDEAU ST. House, 118 Clarence.

" Joseph, comp Ptg Bureau, h 177 St Patrick
" Joseph, caretkr St Bridget s School, h 231 Murray
" Joseph, mill hnd, h 180 Arthur
" Joseph jr, messr Ptg Bureau, *l* 29 Church
" Julie (wid Joseph R), *l* 213 Wilbrod
" J Arthur, clk sec br Dept Interior, *l* 213 Wilbrod
" Louis, carp Dept Pub Wks, h 223 Sussex
" Miss Marie, *l* 141 Church
" Miss Marie, *l* 192 Murray
" Miss Marie, tlrs 180 Arthur, h same
" Mary L, dom 471 King
" N Omer, clk l p br Dept Interior, h 213 Wilbrod
" Pierre, h 135 Cobourg
" P Martial, clk acct br Dept Justice, h 323 Theodore
" Miss Sara, *l* 141 Church

COTE & CO.
(GUILLAUME H. COTE)
Hats, Caps and Furs
Waterproof Coats & Umbrellas
114 RIDEAU ST., - - OTTAWA

Cottage Building Association of Ottawa (Ltd), George P Brophy, President; C A Douglas, Managing Director; A Pratt, Treasurer; N D Porter, Secretary, 58 Sparks

Cottee, *see also Cote*
" Albert, ptr Mortimer & Co, *l* 257 Bolton
" Ernest, pressman, h 257 Bolton
" Jesse, lab, h 257 Bolton
" John, litho Mortimer & Co, *l* 257 Bolton
" Nathan, clk, *l* 257 Bolton
Cotter John, carp, h 487 Lisgar
Cottom Richard (Cottom & Warmer), h 34 By Ward Mkt Sq
" & Warner (Richard Cottom Charles Warner), harness, 34 By Ward Mkt Sq
Coughlin, *see also Coghlan*
" Miss Annie, mlnr L & F H McElroy, *l* Mechanicsville
" D McK, reporter *Utica Globe*, rms 44 Victoria Chambers
" Mary A, (wid Dennis), clk P O, *l* 198 Rideau
Couillard House, J Bte Couillard propr, 101 Duke
" Marie L, dom 209 St Patrick
" Theophile, brtndr Couillard House
Coulson, *see also Colson*
" Edward A, packer, h 62 Slater
" Wm A, bkpr *The Journal*, *l* 62 Slater
Coulter, *see also Colter*
" Daniel T, comp *Free Press*, res Ottawa e
" John Y, bkpr, h 485 Wellington
" Mrs J Y, bat blocker 485 Wellington, h same
" Mary, dom 340 Lisgar

County Clerk's Office, Charles Macnab Clerk, County Court House, Nicholas cor Daly av

County Court, J P Featherston Clerk, County Court House, Nicholas cor Daly av

County Court House, Nicholas cor Daly av

County Crown Attorney's Office, Robert Lees Q C, County Crown Attorney, Court House, Nicholas cor Daly av

Countyof of Carleton General Protestant Hospital, 589 Rideau

County of Carleton Jail, Wm. Kehoe Governor e s Nicholas bet Daly av and Wilbrod

County of Carleton Public School Inspector's Office, A Smirle, Inspector, County Court House, Nicholas cor Daly av

County of Carleton Registry Office, P J Coffey Registrar, s s Daly av e of Nicholas

The New Annuity Endowment of the CONFEDERATION LIFE ASSOCIATION
Is the very best kind of Savings Investment, and secures MORE GUARANTEED BENEFITS than any other Policy.
Get Rates and full particulars from W. A. LAMB.

GUARDIAN ASSURANCE CO. of England | **W. G. BLACK, Agent**
Ontario Chambers, 48 Sparks St., Ottawa.

COAL { All Kinds. Best Quality. } G. F. THOMPSON
27 SPARKS ST., opp. The Russell.
TELEPHONE 236.

The Anglo-American Loan and Savings Co. Authorized Capital, $10,000,000 Subscribed Capital, - $270,000
Head Office, 80½ Adelaide St. East, TORONTO
DR. SAMUEL GINNER Managing Director.

County Treasurer's Office, Wm Cowan Treasurer, Court House, Nicholas cor Daly av
Courcelle Alphonse, btchr 215 Bank and 85 Queen w, h Janeville
Couroux Moise, tlr P A Egleson, res Hull P Q
Coursolle Jacob, gro 53 St Andrew, h same
" John B, lineman C P R Tel, res Hull P Q
" Joseph (J Coursolle & Co), h 87 Bolton

COURSOLLE J. & CO.
INTERNATIONAL PATENT AGENCY
Established 1877
Solicitors of Home & Foreign Patents
30 Wellington St. (opp. Patent Office), Ottawa, Can.
P. O. Box 1068

Coursolle Louis J, patent agt, h 206 Besserer
" Toussaint G, asst law clk and chief French translator H of C, h 262 Theodore
Court House Co of Carleton, Daly av, s e cor Nicholas
Courtemanche Joseph, carp, h 262 Water
Courtman John, messr Dept Militia and Defence, h 391 Bank
Courtney Arthur, slsman, C Ross & Co, 107 Nepean
" Dennis, messr sec br P O Dept, h 26 Alexander
" Dennis G, messr sec br P O Dept, *l* 26 Alexander
" Elizabeth, dom 184 Sussex
" John, clk check br Dept Customs, h 107 Nepean
Courtney John M, deputy Minister of Finance, h 460 Wilbrod
" John S, inspr Bell Tel Co, h 26 Alexander
" L M, clk d l br P O Dept, *l* 26 Alexander
Courville Miss Fablere, tlrs P O'Reilly, *l* 138 St Patrick
" F X, gro 55 Division, h same
" Mederic, barber C Reynhold, res Hull
" Miss Odelle, tlrs P O'Reilly, *l* 138 St Patrick
" Miss Regena, tlrs P O'Reilly, *l* Hull
Cousens Eliza (wid Wm) h 180 Slater
Cousens Wm C, M D, Physician and Surgeon, 92 O'Connor, h 180 Slater
Cousineau Alexandre, h 239 St Andrew
" Alex, bkr, h 172 Clarence
CousineauAnna (wid Toussaint), h 110 Water
" Edouard J, clk m o br P O Dept, *l* 110 Water
" John P, jwlr 63 York, h same
" Miss Leontine, tlrs W H Martin, *l* 239 St Andrew
" Louis, carriage mkr J & P Armstrong, h 192 Division
" Mrs Philomene, h 91 Water
" Prosper, carter, *l* 135 Clarence
" Treffle, bkr A Dempierre, res Clarkston village
" Wilfrid, driver S Rogers & Son, *l* 172 Clarence
" Wm, plmbr, *l* 110 Water
Couture Angele (wid Damase), *l* 110 Britannia
" Didier, clk sec br Dept Pub Wks, res Hull P Q
Couturier Alfred, cutrier May & Foster, h 212 Turner
" Marcel, driver J J Finch, h 68 Water
" Zoe (wid Augustin), *l* 386 St Patrick
Couvillon, *see also Quevillon*
" Michel, lab, h 89 George
" Octave, slsman Bryson Graham & Co, h 109 Nelson
" Wilbrod, lab, *l* 109 Nelson
" Wilfrid, lab, h 361 King
Couvrette Andrew, lab, *l* 40 Turner
" Eugene, barber J F St Louis, *l* 224 Murray
" Fingal, harnessmaker H L Carson, h 224 Murray
" Horace, appr Edmund Miles, *l* 224 Murray
" Hortense (wid Jeremie), h 276 Water
" Jeremiah, lab, h 40 Turner
" Jeremiah jr, lab, *l* 40 Turner
" Magdalene, sdlr, h 120 Church
" Philippe, harnessmkr, 224 h Murray
Coveney John D, ticket agt, h 665 Maclaren
Coville May, dom 81 Albert
Covingous Emma, *l* 508 Maria
" Michel, lab, h 508 Maria
Cowan Addie, dom 326 Waverley
" Alfred Mason, *l* 91 Lloyd
" Alfred E (Cowan & Co), *l* 227 Bay
" Andrew, clk, b 257 Rideau
" Catherine (wid John), h 14 Lett
" Emily (wid Charles), h 393 Maria
" Frederick W, policemn C P R, *l* 91 Lloyd
" George, bricklyr, *l* 91 Lloyd
" Henry H, contr 875 Wellington, h same
" Holmes T, hotel 595 Sussex
" James, confr, *l* 285 Bell
" James, millwright, *l* 14 Lett

BRYSON, GRAHAM & CO. FURNITURE & HOUSE FURNISHINGS

Karn Pianos | Renowned for their durability, strength and power of standing in tune. Sold only by Bush, Benbright & Co., 156 Sparks St., Ottawa.

Cowan John (Cowan & Co), h 227 Bay
" John, eng Langevin Block, h 285 Bell
" John G, mach E G Shepherd, b 227 Bay
" Martha (wid George), h 91 Lloyd
" Mary, dom 246 Bank
" Richard W, hats and furs 135 Sparks, h 143 Nepean
" Robert, eng cleaner C P R, *l* 794 Wellington
Cowan Wm, Treasurer County of Carleton, Court House, h 219 Nicholas
" Wm, stone mason, h 193 James
" & Co (John and Alfred E Cowan), gros, 166 Sparks
Cowie F W, clk eng br Dept Pub Wks, rms 38 Victoria Chambers
Cowieson Miss Helen, seamstrs, b 174 Maclaren
" James, driver James Warnock, h 64 Nelson
" Miss Maggie, dressmkr Mrs D Croshaw, b 334 Rideau
Cowley Robert H, BA, 2nd asst Boys' Model School, b 20 Albert
Cox Mrs Ann (wid Ralph), h 220 LeBreton
" Charles F, clk eng br Dept Marine and Fisheries, h 122 Daly
" Dillon, clk Master in Chancery office, *l* 383 O'Connor
" Edwin, sausage mkr Geo Matthews, h 218 Murray
" Miss Emily, clk sec br Dept Interior, *l* 383 O'Connor
Cox George, Engraver and Lithographer, 35 Metcalfe, h 110 Lisgar
" James, lumberer, h 662 Cooper
" John E, clk J G Whyte & Son, *l* 83 Nelson
" J Cromwell, lumber, b The Russell
" Kate, dom 245 Maclaren
" Miss Mary E, slsldy Bryson, Graham & Co, *l* 220 Le Breton
" Robert M, lumber, b The Russell
" Wm, wood wkr R Thackray, b Almonte House
" Wm A, clk, *l* 110 Lisgar
Coxon John, lab, h 300 Cooper
Coyle Miss Elizabeth, *l* cor Queen and Duke
" Henry, jwlr E L Fairbanks, res Billing's Bridge
" Hugh, bkr C Ledword, h 61 Lloyd
" James, sailor, *l* 61 Lloyd
Coyles James S, blacksmth C A R, h 156 Isabella
Coyls Ellen (wid Wm), gro 369 Bank, h same
Crabb Miss Emma, clk Miss M E Crabb, *l* 212 Bank
Crabb Frederick, carp, *l* 212 Bank
" Miss Jennie, mlnr Mrs M E Crabb, *l* 212 Bank
" John, carp, *l* 212 Bank
" Mrs Mary E, crockery 194 Bank, mlnry 212 Bank, h 212 Bank
Cragie Peter, stone mason, h 27 Spruce
Craig Charles H, woodwkr, *l* 133 Preston
" David, lab, h 93 Chapel
" Miss Emma, tlrs Conley & Groves, *l* 125 Kent
" Florence, tchr, *l* 131 Marie
" Horace G G, clk Shillington & Co, *l* 116 Frank
" Miss Ida J, asst supt Lady Stanley Institute
" James, btchr Wm Hode, *l* 340 Sparks
" Jane, dom 160 Metcalfe
" John W, horticulturalist Exp Farm, h same
" Joseph, agt, h 116 Frank
Craig J & R (Robert N Craig), Merchant Tailors 105 Sparks. (*See adv page 9*)
" Miss L Edith, *l* Prof Craig Exp Farm
" Maggie, dom 201 O'Connor
" Mary, 994 Concession
" Mary, dom 201 O'Connor
" Mrs Mary (wid Alexander), h 776 Concession
" Robert, harnessmkr Warwicker & Son, h 553 Gilmour
" Robert, messnr sergt at arms br H of C, h 14 James
" Robert N, (J & R Craig) *l* 263 Albert
" Sarah J, dom 382 Rideau
" Thomas, lab, h 489 Ann
" Thomas, millwright J R Booth, h 231 Division
" Wm, lab, h 44 Division
" Wm jr, finshr B Haram, *l* 340 Sparks
" Wm C, shoemkr, 340 Sparks
" Wm J, cashier Dom Ex Co, b 102 Victoria
Crain Frederick, brcklyr, *l* 425 Gilmour
" George, brcklyr, *l* 425 Gilmour
" Hiram A, brcklyr, h 642 Concession
" Robert, contr 425 Gilmour, h same
" Rolla L, prtr, h 300 James
Cram Robert H, cond CP R, h 294 Bank
Crannell Levi, secy-treas Bronsons & Weston Lumber Co (Ltd) 157 Middle, h 57 Preston
Crawford Miss Edith, music tchr Coligny Ladies College
" James B, clk John Crawford, *l* 88 York
" John, agrl implts 343 Wellington, h 88 York
" John S, student, *l* 88 York

BRITISH AMERICAN DYEING CO. | Gold Medallist Dyers and Cleaners | 123 Bank St. TELEPHONE 786

James Hope & Co. | COPYING PRESSES, COPYING BOOKS, COPYING BRUSHES.

The Sun Life Office, Russell House Block, 24 SPARKS ST. | Low Rates, Good Profits and the Most LIBERAL POLICY IN THE WORLD JOHN R. REID, Manager Eastern Ontario.

Crawford Stewart, Mngr John Crawford, *l* 88 York
Crawley Alfred, bkpr Lake Girard Mica System, h 596 Rideau
" Miss Jane, fruits 265 Sparks, h same
" John, tlr, h 12 Percy
" Thomas, coal oil, h 11 Lochiel
Cream[illegible]e, trav, h 254 Water
Crebar[illegible] harles, wtchmkr F & J Grant, b [illegible] Queen w
Creeggan Miss Isabella, stenog Kidd Blanchett & Rutherford, *l* 525 Maria
Cregan Agnes, waitress 74 Metcalfe
" Elizabeth, wtress Almonte House
" Ellen (wid James), h 25 Arthur
" Henry, eng E L Perkins, b 90 Lyon
" James, driver R Thackray, *l* 340 Division
" Katie, dom 139 Bay
" Miss Mary, clk H W Wilson & Co, *l* 25 Arthur
" Patrick, fireman No 1, *l* 25 Arthur
" Patrick, lab Bronson & Weston, h 373 Division
" Wm, plstr, h 538 Gilmour
Creight Francis, lab, h 539 Rochester
" Moise, mill hd, h 541 Rochester
Creighton J G Aylevin, law clk, Master-in-Chancery The Senate, b 174 Metcalfe
Creighton St public school, J C Spence prin, cor Creighton and Dufferin
Crelly Annie, dom 55 Theodore
Cremul August, lab, h 317 Mackay
Crepin Alexandre, tmstr J R Booth, b 2 Sherwood
" Augustin, tmstr J R Booth, h 183 Rochester
Crerar James P, clk Bank of Montreal, rms 240 Maria
Creswell Louisa, dom 67 Daly av
" Selina, dom 67 Daly av
Crilly Hugh, bdg hse 28 Duke
" John, mill hnd, h 28 Duke
" Mary, dom 340 Somerset
Crites Fanny, dom 407 Queen
Croan Bruce, carp, b 248 Queen
Croll Ralph, driver Carling Bros, b Victoria house
Cronin Annie (wid Cornelius), h 54 St Andrews
" Miss Annie, bag mkr S & H Borbridge, *l* 54 St Andrew
" Miss Ellie, proof reader the *Journal*, *l* 102 Cumberland
" John, pressman the *Citizen*, b 33 York
" Miss Maggie, comp *Free Press*, *l* 54 St Andrew
" Mary (wid Patrick), h 102 Cumberland
Cronin Philip, plmbr E Morgan, h 102 Cumberland
Cronk Wm H, acct Saml Rodgers Oil Co, *l* 228 Maria
Crooks Agnes (wid Wm), *l* 82 Besserer
" John, slsman Bryson, Graham & Co, *l* 82 Besserer
" Samuel, lab C A R, *l* 82 Besserer
" Samuel jr, mldr Butterworth & Co, *l* 82 Besserer
" Wm, carp, *l* 82 Besserer
Crookshank George Y, Inspector Finance Dept, rms 131 Slater
Cropley John, lab, h 112 Percy
Crosbie George, stone cutter, h 14 Florence
Croshaw Mrs Dora, dressmkr 207 Rideau, h same
" George, pntr A Stewart, h 207 Rideau
" Mrs Ida M, bkbndr *l* 322 Clarence
" Margaret (wid George), h 322 Clarence
" Wm R, driver, *l* 322 Clarence
Cross Arthur, baker W Nixon, *l* 21 Maple
" Eliza (wid John), h n s Idol 1 e Duke
" George E K, barr, *l* 289 Wilbrod
" Herbert J, travl Carling Bros, b Brunswick
Cross I E, Agent Bar-Lock Typewriter 34 Elgin, h 137 Augusta. (*See card page 509*)
" Miss Jane E, *l* Mrs E Cross
" John W, millwright J R Booth, h 21 Maple
" Maggie, chambermaid Bodega
" Mary (wid Thomas), h 289 Wilbrod
" Mary, housemaid Rideau Hall
" Samuel, comp Ptg Bureau, h 214 Nepean
" Wm, h 77 Waller
" Wm A, clk, *l* Mrs E Cross
Croteau Henri, collr Singer Mfg Co, h 287 Dalhousie
" Joseph, clk Patrick Brankin, h 66 Water
Croteau Julien, breakman C A R, *l* Ottawa e
" Thomas, mach hnd Philomon & Co, *l* 219 Division
Crouch Robert A, Rubber and Steel Stamps, Stencils, etc, General Commission Agent 25 Sparks, res Janeville
" Sydney, bkpr, *l* 425 Rideau
Crover Enghel, lab Wm Cochrane, res Janeville
Crowe George A T, ptr *Free Press*, *l* 318 Cumberland
" Julia (wid Wm), h 318 Cumberland
" Thomas, lab, h 214 Murray
Crown Thomas A, mngr Stroud Bros, h 79 William

McRAE & CO., 58 Queen E. | Drain Pipes, Pig Iron, Cement, Etc.

BRYSON, GRAHAM & CO. | *Sheetings and Table Linens.*

The Sam'l Rogers Oil Co. | *American Coal Oils*

Crown Timber Office, *see Ontario Crown Timber Office*
Crowson John, wtr, *l* 56 By Ward Market sq
Croydon Maria, dom 175 Metcalfe
Crozier Boadicia (wid Thomas), h 310 Lewis
Cuddie Andrew, carter 382 King, h same
" Andrew jr, tmstr, h 329 King
" James, express, h 264 Clarence
" Thomas, let car P O, h 79 Nelson
" Wm H, coal 196 Albert, h same
Cuff George, driver J F Rowan, h 201 York
Culbert C G, Drugs 233-235 Rideau, h same
" John (John Culbert & Son), h 193 Mackay

CULBERT, JOHN & SON
John Culbert. John L. Culbert.
Insurance, Loan & Real Estate Agents
British America Assurance Co. - - Fire
The Fire Insurance Ass'n, Eng. - - Fire
Canada Accident Assurance Co., of Can. Acc't
Lancashire, of Eng. - - - - Fire
Phenix, of Brooklyn, N.Y. - - - - Fire
Providence, Washingtou - - - Marine
Phœnix, of Hartford - - - - - Fire
Ontario Mutual Life.
Appraisers for the Canada Permanent Loan & Savings Co.
Money to Loan on Real Estate Security
REAL ESTATE VALUATORS Telephone 245
43 ELGIN STREET

" John L (John Culbert & Son), h 348 Maclaren
" Oliver E, student, *l* 93 Mackay
Cullen Catherine, wtr Dominion House
" Emma, dom 13 James
" Joseph W, harnessmkr M Killeen, *l* 49 York
" Mary, dom 50 Lyon
" Miss Mary, drsmkr 333 Friel, h same
" Richard G, comp *Free Press*, b 73 Besserer
" Wm, fruits, 8 w s By Ward Market (near), h 129 Augusta
Culligan John, gro 432 Cumberland, h 434 same
Cuming Frank W C, clk land pat br Dept Interior, b 101 Elgin
Cumming Donald, brklayer, h 96 Preston
" Miss Edith, mlnr Mrs S A Agret, *l* 192 Bank
" M A S (wid Hugh), clk Ottawa River and Canal office Dept Rys and Canals, b 30 Cathcart
" Miss Rebecca, clk H A Knight, *l* Ottawa East
" Robert, shoemkr Samuel Mills, h 192 Bank
Cummings Bridge, foot Rideau
" George, sec foreman, h 135 Spruce
Cummings Jennie, dom 73 Cartier
" Maggie, dom, *l* 81 Maria
" Miss Mary, drsmkr 710 Albert, h same
Cundell Ann J (wid Thomas), h 608 Besserer
" George, mason, h 185 York
" George jr, pntr, h 72 Chapel
" Miss Minnie, *l* 185 York
" Wm, carter, *l* 185 York
" Wm J, clk Goodall Bros, *l* 608 Besserer
Cunningham Alexander, eng gas works, h 449 Clarence
Cunningham Chartres R, Sec-Treas Metropolitan Loan and Savings Co, h 627 Wellington
" Miss Frankie, slsldy, *l* 481 Lisgar
" Francis H, clk acct br Dept Marine & Fisheries, res Skead's Mills
" George, h 290 Rideau
" George De H, slsman A Workman & Co, *l* 12 Bank
" James, clk Wall & Co, h 237 Sussex
" James, Vice-Pres Metropolitan L & S Co, h 12 Bank
" John, baker, h 89 Heney
" Margaret (wid John), *l* 285 Rideau
" Michael, lab C P R, h 24 Third av
Cunningham Walter, Groceries, Wines and Liquors, 288-290 Rideau, *l* same
Currie Annie, dom, *l* 129 Maria
" John J, clk secy br Dept Interior, b Revere House
" Wm, lab, h 433 Clarence
Curran Francis, messr Supreme Court, res Janeville
" John, *l* 225 Division
Curran Hon John J, Q C, Solicitor-General Department of Justice, b The Russell
" Joseph, carp, h 14 Ellen
" Margaret, dom, *l* 102 Lisgar
" Maurice, lab, h 140 Creighton
" Michael, lab, b 85 York
" Peter P, lab, h 225 Division
" Mrs Wm, h 419 McLeod
" Wm, lab John Heney, *l* 171 Canal w
" Wm S, student, *l* 419 McLeod
Curred Mary, dom 413 Sussex
Currell James, driver H H Brennan & Co, h 461 Maria
" John, lab, 463 Maria
Currie, *see also Curry*
" Alexander W, h 78 Florence
" Edward, appr T W Currier & Co, *l* Robert Currier
" Francis, gro 247 Lyon, h 315 same
" James, culler, *l* 78 Florence
" Miss Jessie H, clk secy br Dept Railways & Canals, *l* 78 Florence
" John, student, *l* Robert Currie

All the most approved plans of Life and Endowment Assurance are issued by the **CONFEDERATION LIFE ASSOCIATION** | **W. A. LAMB, District Agent,** Ask for Rates and full particulars. **86 SPARKS ST., OTTAWA.**

GUARDIAN of England **ASSURANCE CO.** | **W. G. BLACK, Agent** Ontario Chambers, 43 Sparks St., Ottawa.

COAL { All Kinds. Best Quality. } G. F. THOMPSON
27 SPARKS ST., opp. The Russell.
TELEPHONE 800.

Currie Neil, packer stamp br P O Dept, h 49½ Stewart
" Robert, gdnr, h s s Rideau Terrace 1 e Dufferin rd
Currie Wm A, House, Sign and Decorative Painter, Wall Paper and Painters' Supplies, 183 Bank, h 158 George. *(See adv page 501)*
Currie W & F P & Co. Drain Tiles and Builders' Supplies, 100 Grey Nun Street, Montreal, P Q. *(See adv inside back cover)*
Currier Hannah (wid Joseph M), h 80 Sussex n
" James E W, private sec to Minister Railways and Canals, h 190 Wellington
" Lewis A, Uphol Jacob Erratt, *l* 200 Nicholas
" Lewis D, janitor, h 200 Nicholas
" Thomas W (T W Currier & Co), h 244 Besserer
Currier T W & Co (Thomas W Currier, Clinton M Woodburn), Furniture, Upholstering, etc, 186-190 Rideau
" Wm G, student, *l* 200 Nicholas
Curry, *see also Currie*
" Daniel, litho George Cox, *l* 95 Augusta
" Miss Ella, artist 68 Bank, h 263 Queen
Curry James C, upholstr, *l* 95 Augusta
" James P, express, 95 Augusta h same
" Joseph A, cutter Mackay & McClenaghan, b 39 Musgrove
" Mary, dom 522 Rideau
" Patrick, express, *l* 95 Augusta
Curson Benjamin, blksmith, h 118 Augusta
" James, ptr, *l* 118 Augusta
Curtis David, cellarman Bodega
" Emily, dom Rideau Hall
" John, hair wkr Edmund Miles, res Billing's Bridge
" Nathan W, clk d l br P O Dept, h 313 Nepean
" Wm, dvr McKay Milling Co, h 79 Creighton
Cushing Arthur, capt s s "Harry Bate," h Victoria Hotel
" Augustus, h 362 Cumberland
" Edward, trav Parson & Smith, h 362 Cumberland
" Jane, dom 212 Bridge
Cussans Henry, ginger ale mfg 115 George, h 360 Dalhousie
" John E, weighmaster, *l* 360 Dalhousie
Cusson Albert, conftr, *l* 256 St Patrick
" Arthur, clk, *l* 256 St Patrick
" D, dom University of Ottawa
" J Edmund, clk records br Dept Pub Wks, *l* 256 St Patrick
Cusson Leocadie (wid Edmund), h 256 St Patrick
Custom House, Z Wilson collector, Post Office Building Sparks
Customs Examining Warehouse, Thomas Patterson Appraiser, 21 Sparks
Cuthbert Thomas, sdlr S & H Borbridge, b 89 St Andrew
Cuthbertson Miss Janet (Moyles & Cuthbertson), h 222 Wellington
" Jennie, dom 30 Cartier
" Wm D, bkpr McDougal & Cuzner, b 120 Queen
Cutler Louis, mldr Thomas Lawson, *l* 38 Bleury, Hull
Cuttan Charles, clk, h 360 Concession
Cutton Robert, caretaker Y M C A, h same
Cuzner John (McDougal & Cuzner), h e s Mackenzie av 1 s St Patrick
" Luke, h 66½ Rideau
" Wm J, editor, h 238 O'Connor
Cyr, *see also St Cyr*
" Alphonse, lab, h 60 Balsam
" Angelique (wid Cajetan), h 194 Murray
" Miss Isabella, bkbinder, *l* 194 Murray
" Joseph, slsman T Lindsay & Co, res Hull
" Joseph, shantyman, h 119 Chapel
" Joseph H, packer Geo Matthews, *l* 194 Murray
" Louis, lab, h 236 Cathcart
" Margaret (wid Louis), h 32 Redpath
" Napoleon C, btchr G Matthews, *l* 194 Murray
" Robert, mill hnd, *l* 32 Redpath

D

Dack James A, jwlr A & A F McMillan, b 85 O'Connor
Dackus Alexander, mngr Ottawa City Rag Store, res Billings Bridge
Dagenais Edouard, lab, h 546 St Patrick
" Emerie, carp, *l* 149 Nelson
" Eugene, lab, *l* 546 St Patrick
" Francis, lab, h s s Murray 5 e Friel
" F X, lab, *l* 113 Nelson
" Frederic, cooper, h 38 Martineau
" Joseph, cabtmkr, h 113 Nelson
" Joseph, carp 145 Nelson, h same
" Marie L (wid Wm), h 149 Nelson
" Paul, manservant John Mather, h 435½ Clarence
Daignault Miss Albino, dramkr L N Paulin, *l* 113 Nelson
" Francois, btchr, h 90 Murray

The Anglo-American Loan and Savings Co. | Authorized Capital, $10,000,000 Subscribed Capital, - $270,000 | DR. SAMUEL GINNER Managing Director.
Head Office, 60½ Adelaide St. East, TORONTO

BRYSON, GRAHAM & CO. | Jackets & Shawls

HEINTZMAN PIANOS | Used in all the leading Educational Institutions. Bush, Bonbright & Co. Sole Agents, 158 SPARKS STREET.

Dailey, *see also Daley and Daly*
" Michael E, pntr 412 Cumberland, h 457 Rideau
Dakin J Leslie, clk law br Dept Rys and Canals, b 369 Daly av
Dakus, *see Dackus*
Dalaire, *see Dallaire*
Dalbee Wm, eng Pyke's Steam Lndry, h 228 Clarence
Dale Arthur, clk insp br Dept Rys and Canals, *l* 21 James
" Miss L E, clk Dept Indian Affairs, *l* 21 James
" Richard H, trav auditor C A R, h 21 James
" Robert, h 20 Sherwood
Daley, *see also Dailey and Daly*
" Daniel, sdlr S & H Borbridge, b 7 Nicholas
" Elizabete (wid Patrick), h 12 Alexander
" John, lab, *l* 12 Alexander
" Miss Mamie, *l* 117 Creighton
" Michael J, carp, h 117 Creighton
" Miss Nellie, drsmkr R M McMorran, *l* 79 Church
" Patrick J, fireman No 6, h 12 Alexander
" Robert, carp Ottawa Elec Ry, h 27 Mackay
Dalglish George, Groceries and Provisions 72-74 Queen w, h 10 Lett
" George M, boiler mkr C P R, h 70 Cedar
" James, clk C Stratton, h 205 Slater
" James A, clk J M Garland, h 177 Nepean
" James C (Dalglish & Bradley), *l* 10 Lett
" & Bradley (James C Dalglish, Wm B Bradley), woollen mills cor of Elm and 1st av
Dallaire Miss Adelaide, *l* 319 Cathcart
" Charles, blksmith, h 257 Church
" Jean, clk, *l* 257 Church
" J Bte, btchr, *l* 319 Cathcart
" Joseph, janitor Girls' Model School, h 319 Cathcart
" Marie (wid Charles), h 321 Cathcart
" Moise, yardman M Lapointe, *l* 321 Cathcart
" Miss Sophronie, drsmkr, *l* 319 Cathcart
Dalpe Norbet, mach hnd Storey & O'Connor, res Hull
" Samuel, mach hnd Storey & O'Connor, res Hull
Dalton James, asst clk of English journals and clk of petitions H of C, h 168 Gloucester
Dalton Michael, lab, h 137 Arthur
" Robert G, clk acct br dept Indian Affairs, h 437 Cooper
Daly, *see also Daily and Daley*
" Miss Annie, comp *Free Press*, *l* 189 Cumberland
" Annie, dom 41 Florence
" Av Presbyterian Church, cor Cumberland
" Miss Catherine, drsmkr Mrs M Bott, *l* 333 King
" Charles, waiter, *l* 323 King
" Daniel, sdlr, *l* 323 King
" James, mill hnd, h 417 St Patrick
" Jeremiah, h 189 Cumberland
" John, car rep C P R, h 87 Cedar
" John, comp Ptg Bureau, *l* 166 Clarence
" John, tmstr J R Booth, *l* 194 Bridge
" Julia (wid John), clk M Gallagher, h 323 King
" Mary, dom 90 Lyon
" Michael, clk, *l* 333 King
" Miss Minnie, drsmkr L N Poulin, *l* 166 Clarence
" Patrick, lab, h 333 King
" Timothy, eng Parliament bldgs, h 166 Clarence
Daly Hon T Mayne, Minister of Interior and Superintendent General of Indian Affairs, h 265 O'Connor
" Wm P, carp C A R, h 56 Florence
D'Amour Alberic, boiler mkr, h 202 Dalhousie
" Arthur, mach, h 175 Dalhousie
" Frederick, shantyman, *l* 6½ Sherwood
" Isaie, shantyman, h 6½ Sherwood
" Isaie jr, tmstr, *l* 6½ Sherwood
" J Arthur, clk Bryson Graham & Co, h 63 Water
" Lorenzo, tlr 313 Dalhousie, h same
" Louis, blksmith 21 Clarence, h 223 St Patrick
" Raoul, mason, *l* 63 Water
" Samuel, boilermkr P J Powers, h 202 Dalhousie
Damphousse F X, cabman 10 Botelier, h same
" Joseph, driver, *l* 10 Botelier
" Narcisse, cabinetmkr, *l* 296 St Patrick
Danby Mark, agt J L Orme & Son, h 265 Queen
Dancey Alexander T, cond Ottawa Elec Ry, *l* 291 Lisgar
" Amy, dom 330 Wilbrod
" David, clk *Natl* Mnfg Co, *l* 104 Bank
" David, grdnr, b 248 Queen
" James clk R Masson, *l* 291 Lisgar
" Maria (wid Alexander), h 291 Lisgar
" Mary (wid Thomas), *l* 396 Gloucester

TROY STEAM LAUNDRY CO. 123 Bank Street TELEPHONE 706

James Hope & Co. | Stylographic and Fountain Pens always in stock.

The Policies of the SUN LIFE are absolutely unconditional | Office, RUSSELL HOUSE BLOCK, 24 SPARKS ST. JOHN R. REID, Mngr. Eastern Ontario

Dancey Miss Mary, drsmkr 104 Bank, h same
" Miss Mary, comp, *l* 291 Lisgar
" Mary A (wid James), h 104 Bank
" Thomas, lab, h 396 Gloucester

DANEBROG (Semi-Monthly)
The only Danish-Norwegian Newspaper published in Canada.
C. MEYER & SON, Proprietors & Publishers
273 MARIA ST., OTTAWA

Daniels Freeman I, Clerk The Windsor and Proprietor The Windsor Wine Room, h 128 Slater
Daniels Samuel, Proprietor The Windsor, 39-45 Metcalfe
" Wm, dom policeman, *l* 540 Wellington
Danis, *see also Denis*
" Alphonse, btchr 100 Stewart and 362 St Patrick, res Janeville
" Elie, btchr, h 354 Clarence
" Eugene, clk, *l* 354 Clarence
" Henri, h 68½ Nelson
" J Bte, carp, h 25 Henderson av
" Joseph, carp, h 14 St Joseph
" Joseph, ptr, *l* 354 Clarence
" Rose, dom University of Ottawa
" Zotique, foreman, h 589 St Patrick
D'Aoust, *see also Dault*
" Alonzo, clk, *l* 46 Queen w
" Andre, watchman, h 407 St Patrick
" Mrs Angelique, bdg hse 177 St Patrick
" Cleophas, clk R M McMorran, *l* 407 St Patrick
" Damase, filler J R Booth, h 90 Ottawa
" Miss Eugenie, *l* 407 St Patrick
" Joseph, carp, h 261 St Patrick
" Joseph, lab, h 119 Nelson
" Miss Josephine, valise mkr S & H Borbridge, *l* 557 St Patrick
" Leopold, mach hnd Capital Planing Mill Co, *l* 46 Queen w
" Miss Matilda, *l* 261 St Patrick
" M J Andre, clk R M McMorran, h 409 St Patrick
" Napoleon, h 177 St Patrick
" Napoleon, porter The Bodega, *l* 90 Murray
" Pierre, mach hnd Capital Planing Mill Co, h 46 Queen w
Darby E J, Acting Agent Ontario Crown Timber Office, h 393 Lisgar
Darcey, *see also Dorsey*
" Miss Annie, slslady Miss A McDonald, *l* 168 Augusta
Darcey Miss Margaret, sten Bar-Lock Typewriter, *l* 483 Rideau
Darcey Miss Mary, packer m o br P O Dept, *l* 168 Augusta
" Miss Mary C, clk P O, *l* 483 Rideau
" Michael, wood dlr 478 Lisgar, h same
" Wm, let coll P O, h 483 Rideau
Darling Michael, porter, Dominion Hall
Darney James, tlr, *l* 262 Albert
Darragh, *see also Derraugh*
" James, coachman, 201 Lisgar
" James, tmstr, h 394 Ann
" John, lab, h 102 Frank
Dates Frances, dom 385 Sparks
" Margaret, dom 257 Slater
Daubny Edwin, clk stamp br P O Dept, res Janeville
Dault, *see also Daoust*
" Casimer, lab, h 369 Clarence
" Dolphis, lab, h 32 Cumberland
D'Auray Louis, clk cor br Dept Agrl, h 127 George
D'Auteuil Norbert G, clk acct br P O Dept, h 217 Besserer
Davey, *see also Deevy*
" George, lab, h 350 Preston
" Reuben, steward Rideau Hall, h 51 Victoria
" Samuel, lab, h n s George 1 w Preston
" Thomas, tmstr Exp Farm, res Hintonburgh
David Rev C, O M I, Prof University of Ottawa
" Leon, foreman mech br Dept Public Works, b 71 O'Connor
Davidson, Albert, tmstr, h 56 Anderson
" Alfred J, clk WA Jamieson, b 507 Maria
" Andrew, shipper, h 68 George
" Miss Elizabeth, Coligny Ladies College, res same
" Harriet M (wid Samuel), h 462 Lewis
" James, mngr R Thackray, h 437 Ann
" Mrs Mary J (S Davidson & Co), res 54 York
" Rankin, bkbndr Ptg Bureau, *l* 462 Lewis
" Rasselas D, bdg hse 71 O'Connor
" Robert, clk Bryson Graham & Co, h 41 Sweetland ave
" Robert J, mech supt R Thackray, h 190 Concession
" Samuel, mngr S Davidson & Co, h 54 York
" Samuel S (Bower & Davidson), h 42 Florence
" Sarah (wid James), h 77 Albert
" Sarah, dom 721 Wellington
" S & Co (Mrs Mary J Davidson) hotel, 54 York
" Thomas C, fireman No 6, h 28 Creighton

McRAE & CO., 58 Queen E. | COAL

BRYSON, GRAHAM & CO. | Overcoats and Underclothing

The Sam'l Rogers Oil Co. | COTTON WASTE WHITE WAX.

Davidson Walter, blksmith's asst C A R, h 140 Eccles
" Walter, mldr Butterworth & Co, b 47 O'Connor
" Wm, shipper, h 124 Stanley ave
" Wm J, clk military br Adjutant General's Office, h 153 Maclaren
Davies Hugh, h 390 King
" Robert, carp, h 76 Turner
" Thomas J, carp, h 111 Creighton
" Thomas R, geo 287 Rideau, b same
" Wm H, livery 152 Besserer, h same
Davis Anna (wid Robert), *l* 75 O'Connor
" Mrs Annie, dressmkr 237 Bank, h same
" Annie, dom 396 Wilbrod
" Crosbie, clk Bryson Graham & Co, h 465 Albert
" Cyrus F, bkpr, h 320 Sparks
" Mrs C F, stationer 320 Sparks, h same
" Daniel, baker, *l* 219 Bell
" Edwin, lndryman, Rideau Hall
" Elizabeth, dom 213 Chapel
" Emma, dom 252 Daly av
" Miss Hattie, lndrs Rideau Hall
" Helen (wid Charles), h 25 Victoria av
" John, wood dlr, h 494 Clarence h same
" John, cond O & G V Ry, b 170 Queen w
" Joseph, brakeman O & G V Ry, b 161 Bridge
" Miss Lucie A, dressmkr 92 Duke, *l* 21 Lorne av
" Mary, dom 396 Wilbrod
" Michael P, contr 565 Rideau
" Miss Nellie, dressmkr Mrs M Bott, *l* 494 Clarence
" Richard, lab, h 235 La Breton
" Rupert G, secy Chief Justice Supreme Court, *l* 75 O'Connor
" Samuel J, contr, h n s Jane 4 w of O'Connor
" Miss Sarah, lndrs Rideau Hall
" Thomas, car repr O E Ry, b 251 Gilmour
" Thomas, gdnr, h 47 Cathcart
" Thomas, lab, h 70 Nelson
" Thomas jr, bellboy The Russell
" Thomas E, gdnr Govt grounds, h 47 Cathcart
" Walter, wtr, *l* 387 Rideau
" Wm, gdnr, h 142 Church
" Wm A, packer, h 172 Murray
" Wm E, pntr, h 18 Turner
" Wm H, contr, h 404 Theodore
Davy, *see Davey*
Dawber Miss Helena, comp *The Journal*, *l* 664 Concession
" Miss Sarah, comp *The Journal*, *l* 664 Concession
Dawber Thomas, baker G W Shouldis, h 664 Concession
Dawes & Co, Brewers and Malsters, S H Christie agt, 383 Wellington
Daws Miss Ada, stenog F E Smith, h 80 Slater
" Miss Edith M, stenog Girard Mica System, *l* 80 Slater
" Miss Emily, mlnr Miss A McDonald, *l* 80 Slater
" Miss Susan W, clk Bryson Graham & Co, *l* 80 Slater
" Walter, clk Bryson Graham & Co, h 80 Slater
Dawson Alexander, *l* Court House
" Alonzo G, *l* Court House
" Ann (wid Richard), *l* 977 Bank
" Charles R, carp Capital Planing Mill Co, *l* 59 Creighton
" Frederick W, mach hd Capital Planing Mill Co, h 59 Creighton
" George D (George D Dawson & Co), res Toronto, Ont
Dawson George D & Company, Props The Bodega 34 Wellington
Dawson George M, LLD, FRSC, Asst Director and Geologist Geological Survey Dept, rms Victoria Chambers
" G W, rm 47-48 Carleton Chambers 74 Sparks
" Hilliard, motorman O E Ry, *l* Court House
" James, driver G A Harris, h 264 Nicholas
" John, Custodian County Court House Nicholas cor Daly av, res same
" John, wtr, h 288 Albert
" John W, lab, h 111 Percy
" Mary, dom 124 Wellington
" Patrick, lab, b 420 Preston
" Richard J, Supt, h 977 Bank
" Robert, brakeman C P R, b 112 Sherwood
" Sherman, clk J W Proctor, *l* 59 Creighton
Dawson S E Lit D, Deputy Minister, Queen's Printer and Comptroller of Stationery Ptg Bureau, h 277 Cooper
" Thomas, lampman C P R, h 133 Normam
" Walton, carp, h 327 Bell
" Wilbert J, mach hd Eclipse Office Furn Co, *l* 59 Creighton
" Wm, coachman Dr H Hill, h 126 Rochester
Day, *see also Dea*
" Alfred, clk, *l* 251 Bank
" Charles, tlr Thomas Beeson, h 251 Bank

All the most Approved Plans of Life and Endowment Assurance are Issued by the Confederation Life ASSOCIATION. ☞ ASK FOR RATES AND FULL PARTICULARS | W. A. LAMB, District Agent, CENTRAL CHAMBERS

GUARDIAN ASSURANCE CO. of England | W. G. BLACK, Agent Ontario Chambers, 48 Sparks St., Ottawa.

COAL { All Kinds. Best Quality. } G. F. THOMPSON
27 SPARKS ST., opp. The Russell.
TELEPHONE 800.

Day Miss Edith, wks R J Devlin, *l* 251 Bank
" Frederick W, clk Henry Watters, *l* 251 Bank
Daze Charles, barber U Boileau, *l* 89 Church
" Frederick, bottler Ranger & Allard, res Clarkston Village
" Gilbert, wtr, h 69 Besserer
" Osias, tlr, *l* 91 Church
" Philomene, dom 212 Maria
Dea, *see also Day*
" Elizabeth (wid Thomas), h 156 Water
" Francis, h 158 Water
" Miss Minnie, dressmkr C Ross & Co, *l* 156 Water
Deacon John L, curator of reading room H of C, h 330 Friel
Deagan Wm, sectionman C P R, b 49 King
Dean Miss Alice M, clk acct br Inland Revenue, b 112 Metcalfe
" James, steamfitter C A R, h 278 Bank
" Margaret, nurse, 74 Metcalfe
" Miss Stella, tlrs R Wood, *l* 570 Albert
Deans James, bkbndr Ptg Bureau, b 286 Sussex
DeBeaumont, *see also Beaumont*
" Miss Malvina, clk, *l* 76 Nelson
" Robert, lab E L Perkins, h 76 Nelson
DeBelle Louisa M (wid Dr Mark), *l* n s Rideau 2 w Cumming's Bridge
Debien, *see Desbiens*
DeBoucherville Eugene, b 264 Albert
" Jovite V, English and French translator Dept Indian Affairs, res Aylmer P Q
DeBrisay Wm C, clk Privy Council, b 121 Metcalfe
Decary Dennis, clk, *l* 287 Rideau
" Elie, filer 65 York, h same
" Julien, shoemkr P Theriault, *l* 290 St Patrick
Decasse Celina, dom 583 King
Decelles A D, Librarian of Parliament, h 171 Daly av
DeChamplain Auguste, photo 89½ Duke, h same
Dechene, *see Deschenes and Ducheme*
Decoeur Honore, lab, h 223 St Patrick
" Jean, lab, h 48 St Andrew
DeCrosse Mary (wid Richard), h 124 Cobourg
" Miss Mary (Smith & DeCrosse), *l* 124 Cobourg
Deevy, *see also Davey*
" James, driver Wall & Co, res Ottawa East
" John, tmstr, b 142 Queen w
Degagne, *see also Gagne*
" Hermenegilde, comp Ptg Bureau, res Clarkston Village
Degagne Paul, coachmn, h 435½ Clarence
DeGrandmond Horace O, comp Ptg Bureau, h 167 Church
DeGrosbois Wm B, messr Dept Secy of State, h 53 Cathcart
Deguire, *see also Diguer and Duguay*
" Rev J C W, res Archbishop's Palace
Dejean J Bte, lab, h e s Langevin av
De la Durantaye, prtr, h 163 Botelier
" Joseph, agent, h 80 Bolton
" Emelie (wid Joseph), *l* 163 Botelier
De Ladurantaye Henri, comp Ptg Bureau, *l* 163 Botelier
" Miss Josephine, tlrs G E Preston, *l* 163 Botelier
Delaire, *see Delliare*
De la Martelliere Miss Antoinette, Minr A Woodcock, *l* 69 Vittoria
De Lanaudiere Charles, clk cor br Dept Secy of State, b 325 Besserer
Delaney Francis, wks Chaudiere Electric Light Co power house, h 66 Division
" James, cont 104 Nicholas, h same
" John, clk law br Dept Pub Wks, h 35 Division
" Patrick, bkpr, *l* 104 Nicholas
" Rev C C, B A, Prof University of Ottawa
De la Porte Mrs Charles, h 76 Friel
" Gabriel, clk records br Dept Secy of State, res Aylmer rd Hull PQ
De la Ronde Stuart E, com agt 357 Wellington h 317 Daly av
Delary Wm, carp, b 55 O'Connor
Delcard Arthur, coachman 232 Metcalfe
De l'Etoile Joseph, clk secy br Dept Interior, h 286 Chapel
Delinelle Charles, tlr P A Egleson, *l* 67½ Nelson
" Henri, pntr John Shepperd, b 177 St Patrick
" Pierre, sweeper Ptg Bureau, h 84 Baird
" Victor, pntr Wm Howe, h 278 Church
Delisle Adolphe, comp Ptg Bureau, b 6 McKenzie av
" Elzear, groom, h 18 Nelson
De Lisle Joseph E, clk sec br Dept Indian affairs, h 429 Gilmour
Delisle Philip, lab, *l* 18 Nelson
Delmonico Hotel, James O Donnell Prop, 319 Wellington
Deloge, *see Desloges*
Delong George, asst S Rogers & Son, h 13 Nicholas
De Long Rev Francis, h 98 Frank
Delorme Anna, dom 736 Albert
" Anthime, fruit 138 Queen w h same
" Augusta, dom J R Booth, res Mechanicsville

The Anglo-American Loan and Savings Co. | Authorized Capital, $10,000,000 | Subscribed Capital, - $270,000 | DR. SAMUEL CUNNER Managing Director.
Head Office, 60½ Adelaide St. East, TORONTO

BRYSON, GRAHAM & CO. | GROCERIES! CHOICE and CHEAP.

BELL ORGANS | *The old reliable firm. 95,000 now in use.*
BUSH, BONBRIGHT & CO., 158 Sparks St., Ottawa.

Delorme Augustin, hotel 191 Rideau
" F X, tmstr, *l* 118 Pine
" J Bte, lab, h 306 St Andrew
" J Bte, millwright J R Booth, h 47 Eccles
" Joseph, hotel 259 Rideau
" Louis, hotel 161 Bridge
Delorme Michel, Proprietor Osgoode Hall Hotel, 26 Nicholas
" Wm, mill hnd, h 118 Pine
De Maissonneuve Miss Marie L, tlrs R Wood, *l* 74 Sparks
Demarais, *see Desmarais*
De Martelliere Ernestine, clk L N Poulin, *l* 69 Vittoria
Demary Joseph, lab, h 670 Concession
Demers Adelard, steamfitter, *l* 352 St Patrick
" Eugene, driver S J Major, h 37 St Andrew
" F X, asst French translator H of C, rms 211½ Wellington
" Henry, mason, h 225 Cumberland
" Hubert, grocer 170 Dalhousie, h same
" James, splitter Gerard Mica System, *l* 362 St Patrick
" J Bte, carp, h 352 St Patrick
" J Bte jr, clk, *l* 352 St Patrick
" Louis M, caretaker National Art Gallery, *l* 119 York
" M Alphonse, let car P O, h 51 St Andrew
Demouchel, *see also Dumouchel*
Demoulin, *see also Dumoulin*
Dempsey Hugh, lab, h 42 Sherwood
" Miss Jane, tchr Maria St School, b 103 Nepean
Denahey Lewis, baker Mrs Annie Slim, *l* 163 Bank
Denault Adelard, lineman, h 320 Clarence
" Alexandre, yardman C P R, res Mechanicsville Ont
" Miss Amelia, tlrs R M McMorran, rms 71 St Andrew
" Angelique (wid Octave), *l* 71 St Andrew
" Miss Delima, tlrs R M McMoran, rms 71 St Andrew
" Eustache, lab, h 636 St Patrick
" Eustache, lab, h w s Beechwood av, 8 n Springfield rd
" Francis, mill hnd, *l* 407 Clarence
" Joseph, lineman C E L & P Co, h 320 Clarence
" Joseph, mach, h 276 Nepean
" Joseph, fireman Pub Works Dept, h 113 Nelson
" Josephine, dom 466 Besserer
" Regis, mill hnd, *l* 407 Clarence
Denis, *see also Danis and Dennis*
Denis Ambroise, carp, h 7 Pinard
" Patrick, plmbr, *l* 317 Division
" Wm, tmstr J C Kelly, *l* 92 Arthur
Denison, *see also Dennison*
" George, mill foreman Bronsons & Weston, h 96 Montreal
" May J, dom 288 Lisgar
" Thomas, groom O C P Ry, h 104 Stanley av
Denmark David, lab, *l* 403 Maria
" Henry, carp, *l* 403 Maria
" John, clk H W Wilson & Co, *l* 403 Maria
" Mary A (wid Aaron), h 403 Maria
Dennis, *see also Denis*
" John S, chief insp sur br Dept Interior, h 24 Lisgar
" Sarah M (wid John S), h 295 Cooper
Dennison Francis, ptr James Hope & Co, *l* 11 Grove
" John, eng Ottawa Forwarding Co, h 11 Grove
Dent Miss Millard, clk R Switzer, *l* 82 Daly av
Dentis Edmund, coachman 281 O'Connor
Department of Agriculture, Langevin block
" of Auditor General, East block
" Board of Civil Service, 48 Sparks
" of Customs, West block
" of Dominion Police, East block
" of Finance, East block
" of Fisheries, West block
" of Geological Survey, n e cor Sussex and George
" of Govt Ptg Bureau, n s St Patrick w of Sussex
" of Governor-General's Secy's Office, East block
" of House of Commons, Centre block
" of Indian Affairs, Langevin block
" of Inland Revenue, West block
" of the Interior, East block
" Interior Topographical Survey br, 114 Wellington
" of Justice, East block
" of Library of Parliament, Centre block
" of Marine, West block
" of Militia Defence, West block
" of North West Mounted Police, West block
" of Post Office, Langevin block
" of Ptg of Parliament, 75 St Patrick
" of Privy Council, East block
" of Pub Ptg and Statnry, 75 St Patrick
" of Pub Wks, West block
" of Queen's Ptr, 75 St Patrick
" of Railways and Canals, West block
" of Secy of State, East block

BRITISH AMERICAN DYEING CO. | Gold Medalist Dyers and Cleaners | **123 Bank St.** TELEPHONE 786

JAMES HOPE & CO. { IMPORTERS OF Visiting, Wedding & Invitation Cards.

THE SUN LIFE | Policies are WORLD WIDE as to Residence and Travel
Office, RUSSELL HOUSE BLOCK, 24 SPARKS ST.
JOHN R. REID, - Manager Eastern Ontario.

Department of the Senate, Centre block
" of Solicitor-General, East block
" of Trade and Commerce, West block
De Rainville Azariase (wid Louis), h 409 Lisgar
" Michael M, sdlr, *l* 409 Lisgar
de Repentigny Dosithee, motorman Ottawa Elec Ry, res Hull, P Q
Deringer Louis, mach hd Storey & O'Connor, h 181 Church
De Rinzy, John H, pntr Dept Pub Wks, b 125 Albert
" Matthew, florist 333 Rideau, h same
" Wm E, cond Ottawa Elec Ry, h 94 Nicholas
Deroche, *see Desroches, Desrochers, Desrosiers and Durocher*
Derouin Frederic, lab McKay Milling Co, res Mechanicsville, Ont
Derraugh, *see also Darragh*
" John, hostler, h 170 Middle
" John jr, mill hd, *l* 170 Middle
" Wm, mill hd, *l* 170 Middle
Dery James, wine clk The Windsor, h 227 Church
" Elizabeth D (wid Napoleon), h 110 York
" F X, bkbndr Ptg Bureau, h 35 Anglesea sq
" F X, plstr, h 227 Church
" Isidore, clk, *l* 227 Church
" Mathies, plstr, *l* 227 Church
" Napoleon, civ ser, *l* 110 York
" Miss Rose A, dsmkr Miss C Dufresne, *l* 227 Church
Desaulniers Dionis L, asst French translator H of C, h 300 Wilbrod
Desbiens Alphonse, driver Harris & Campbell, *l* Thomas Desbiens
" Alphonse jr, clk John Murphy & Co, *l* Thomas Desbiens
" Thomas, lab, h w s Beechwood av, 6 n of Springfield rd
Descarries, *see Decary*
Deschamps Mrs Angele, lndrs The Russell
" J Bte, gro 98 Bolton, h same
" Scholastique (wid Amable), h 306 Water
" Telesphore, gro 258 Dalhousie, h same
Deschenes, *see also Duchesne*
" C, clk, h 294 St Andrew
" Miss Marie L, clk census br Dept Agrl, *l* 97 Clarence
" Octave, barber L Lavigne, res Hull P Q
" Omer, clk, h 294 St Andrews
Desforges Marie (wid Cyrille), fruits 69 Duke, h same
Desilets Andre, lab, h 230 St Andrew
Desilets Marie (wid Louis), h 283 Cumberland
" Moise, clk Bryson Graham & Co, h 236 St Andrew
Desilets Phileas, Merchant Tailor 102 Rideau, h same
" Rodolphe, clk, *l* 283 Cumberland
Desjardins Albert, clk Dept Agrl, *l* 72 Church
" Albert, lab, *l* 643 St Patrick
" Mrs Albina, gro 54 Division, h same
" Alfred, box mkr S & H Borbridge, b 124 Besserer
" Alfred W, clk pat br Dept Agrl, h 518 St Patrick
" Alphonse, lab, *l* 643 St Patrick
" Alphonse, stmftr Dept Pub Works, h 511 St Patrick
" Antoine, cabt mkr, h 54 Division
" Charles, ins agt, h 105 Nicholas
" Miss Clarisse, *l* 72 Church
" Delphis, lab, *l* 54 Division
Desjardins Edward, Proprietor Empress Hotel, 104 Rideau
" Elizabeth (wid Severe), h 524 St Patrick
" Eugene, barkpr Empress Hotel, *l* 281 Sussex
" E M, tlr G M Holbrook, b 95 Murray
" Isaac, lab, h 281 Sussex
" Israel, lab, h 269 Church
" Joseph, lab, h 181 Cumberland
" Joseph E, clk mail br Dept Pub Wks, h 72 Church
" Michel, clk law br Dept Rys and Canals, res Hull P Q
" Moise, lab, h 363 King
" Moise, tobacco 248 Dalhousie, h same
" Rev M, O M I junovate Fathers, 196 Wilbrod
" Napoleon, stenog, *l* 72 Church
" Napoleon jr, pntr, *l* 643 St Patrick
" Onesime, appr S & H Borbridge, *l* 27 Cobourg
" Ovila, barber, 268 Dalhousie, *l* 522 St. Patrick
" Paul, lab, h 21 Ellen
" Phileas, pntr J B Abbott, *l* 43 St Patrick
" Pierre, plstr, h 27 Cobourg
" Pierre jr, lab, *l* 27 Cobourg
" Severe, h 522 St Patrick
" Severe, carp dept Pub Works, h 643 St Patrick
" Victor, plstr, h 332 St Andrew
" Wilfred, lab, h 219 Bridge
Deslauriers Adrien, btchr, h 23 Duke
" Alphonse, plstr, h 550 St Patrick
" Alphonse H, photo, h 68½ Nelson

McRAE & CO., 58 Queen E. | Fire Clay Goods, Portland Cement, Fire Bricks.

BRYSON, GRAHAM & CO. | Grockery & Glassware.

The Sam'l Rogers Oil Co. | AMERICAN LUBRICATING OILS

Deslauriers Arthur, lab, *l* 306 Water
" Frederic, mill hnd, *l* 150 LeBreton
" Felix, h 37 Friel
" Felix, lab, h 352 Clarence
" Honore L, bartndr C L Belier, h 452 St Patrick
" Isidore N, messr dept Rys and Canals, h 426 Besserer
" Israel, filer Bronsons & Weston, h 150 LeBreton
" Jean, H, cabinetmkr, *l* 426 Besserer
" Jean N, messr Dept Ry and Canals, *l* 426 Besserer
" Joseph, appr S & H Borbridge, *l* 23 Anglesea sq
" Joseph, btchr F Robert, *l* 23 Duke
" Joseph, lab, h 16 Papineau
" Joseph, mach hnd Capital Planing Mill Co, res Hull P Q
" Lemoine, lab, h 200 Rochester
" Louis, lab, h 306 Water
" Louis F, clk Mounted Police Stores, h 434 Besserer
" Napoleon, mill hnd, *l* 140 Middle
" Salome (wid Telesphore), h 23 Anglesea sq
" T Isidore, messr Dept Rys and Canals, h 432 Besserer
Desloges Alexandre, clk S J Major, h 184 Water
" Ernest D, taxidermist, h 275 Bridge
" Francis, clk G M Holbrook, h 100 Osgoode
" F X, comp Ptg Bureau, *l* 32 Rose
" F X P, pntr, h 225 Water
" George, stmftr Butterworth & Co, *l* 32 Rose
" George W, carp, h 32 Rose
" John, stmftr, *l* 32 Rose
" Napoleon, driver S Rogers & Son, h 13 Nicholas
Desmarais Alexander, tlr J M Quinn, h 397 St Patrick
" Amelia, *l* 45 Augusta
" Henri, clk, *l* 65 Murray
" Leonard, shoemkr 65 Murray, h same
Desormeaux Achille, plmbr Nap Boyer, *l* 293 Dalhousie
" Adolphe, lab, h 78 Turner
" F X, comp Ptg Bureau, h 206 King
" Marcelline (wid Henri), h 212 St Andrew
" Michel, porter, h 102 Nicholas
" Napoleon, brickmkr, h 70 Turner
" Severs, lab, h 73 Bell
Despatis Rachel, dom University of Ottawa
Des Rivieres Arthur, civ ser, h 232 Church
" Edward M G, messr tech br Dept Pub Works, *l* 482 Somerset
Des Rivieres Henri, mach hnd R Thackray, h 124 Turner
" Lucie (wid H McGill), h 482 Somerset
" J Arthur, draughtsman eng br Dept Pub Works, h 232 Church
" J F McGill, draughtsman eng br Dept Pub Works, h 191 Nicholas
" Miss Lottie McG, *l* 482 Somerset
Desrochers, *see also Desroches, Desrosiers and Durocher*
" Alfred, blksmith, h 233 King
" Benjamin, moccasin mkr S & H Borbridge, h 302 St Patrick
" Charlotte (wid Moise), *l* 270 St Patrick
" Henri, polisher, *l* 350 Cumberland
" Joseph, comp Ptg Bureau, h 350 Cumberland
" Joseph, driver Ottawa Ice Co, h 665 St Patrick
" Joseph S, btchr Slattery & Terrance, h 275 St Patrick
" Rodolphe C private secy Hon J A Ouimet *l* 598 King
Desrosiers Achille, lab, *l* 286 Preston
" Amedee, draughtsman eng br Dept Pub Works
" Louisa A, clk civ ser, h 502 Besserer
Dessens August, lab, *l* 169 Creighton
" Augusta (wid Albert), h 169 Creighton
" Herman, lab, *l* 169 Creighton
Devaney James, lab, h 91 Nelson
" Patrick, clk, *l* 91 Nelson
De Varennes Alexis, bk kpr A Danis, *l* 103 Chapel
" J Bte, blksmith A Blyth, h 79 John
" Louis, bldr 103 Chapel, h same
Devereaux Sarah, dom 179 Wilbrod
Deverger Celina (wid Leon), h 96 Sherwood
" Leonidas, turner, *l* 96 Sherwood
" Miss Martha, clk E Mireau, *l* 96 Sherwood
Devieau Pierre, messr pat br Dept Agrl, res Hull, P Q
Deville Edward G, Surveyer General topo br Dept of Interior, h 60 Lisgar
Devine Andrew, clk stamp br P O Dept, *l* 229 Gloucester
Devine Bernard M, Proprietor Chaudiere Hotel, 137-139-141 Queen w
" Daniel, carp, h 70 Baird
" James, electrician, *l* 31 LeBreton
" John, mica wkr, h 149 Clarence
" John, tmstr, h 70 Baird
" Miss Mary, *l* 16 Elgin
" Peter, lab, h 31 LeBreton
" Thomas, boomsman, h 882½ Wellington
" Wm, boomsman, *l* 31 LeBreton
Devitt James A, sexton St Andrew's Church, h 278 Sparks

INSURE IN THE Confederation Life Association
Guaranteed Capital and Assets $4,211,648.00. Policy-holders get 95 per cent. of NET PROFITS EARNED.
HEAD OFFICE, TORONTO. W. A. LAMB, Agent at Ottawa.

GUARDIAN ASSURANCE CO. of England | W. G. BLACK, Agent
Ontario Chambers, 48 Sparks St., Ottawa.

COAL { All Kinds. Best Quality. } G. F. THOMPSON
27 SPARKS ST., opp. The Russell.
TELEPHONE 288.

Devitt Wm J, shipper Russell, Gardner & Russell, *l* 278 Sparks
Devlin Alexander C, lab P O, h 329 Besserer
" Charles J, plstr, h 42 Turner
" Edward, drover, h 162 Clarence
" Edward jr, drover, *l* 162 Clarence
" Joseph, drover, *l* 162 Clarence
" Moore, Sexton, *l* 42 Turner
" Richard M, clk dept Rys and Canals, h 333 Besserer
Devlin R J, Hatter and Furrier, 76 Sparks, h 41 Cliff
" Wm, caretkr Victoria Chambers, res same
Dewar Alexander A, driver Robert Buckham, *l* 518 Kent
" Campbell, watchman, *l* 797 Bank
" Colin, clk Water Works Office, h 664 Wellington
" Colin P, phys, 124 Lyon, h same
" Duncan C, asst mngr Bell Tel Co, b 664 Wellington
" George I, agt Export Lumber Co, h 137 Nepean
" Hugh, h 18 James
" Miss Jessie C, tchr Percy St Sch, *l* John MacMillan
" John, carp, h 518 Kent
Dewar J H, City and District Agent Manchester Fire Assurance Co, 128½ Sparks, h 402 McLeod
" Malcolm, driver Robert McGregor, *l* 518 Kent
" Miss Margaret, clk James Pratt & Sons), *l* 797 Bank
" Robert, market gdnr, 797 Bank, h same
" Wm, fireman C A R, *l* 797 Bank
Dewart John, mach Victoria Foundry Co, h 274 Bridge
" Joseph, mldr, h 274½ Bridge
Dewhurst Edward R, clk Dept Agrl, h 107 Florence
Dey Edgar F (Dey's Boat Works), h 13 Theodore
" Edwin P (Dey's Boat Works), *l* 1 Theodore
" Joseph, h 1 Theodore
" Wm E, boat bldr, Dey's Boat Works, *l* 1 Theodore
Dey's Boat Works (Edgar F Dey, Edwin P Dey), Boat Builders, Pleasure Boats, Skating Rink and Wood Dealers, e s Canal 1 n of Theodore
Dey's Skating Rink, e s Canal, 1 n of Theodore
Deymond Henry C, shirt mnfr 342 Maria, h same

Diamond George, asst caretkr City Hall, *l* 85 Baird
" Henry, appr McKinley & Northwood, *l* 85 Baird
" Mary (wid Hugh), h 85 Baird
" Miss Mary, *l* 85 Baird
" Nellie, dom 89 Sussex
Dick George, supt Buell, Hurdman & Co Hull, h 470 Somerset
" George jr, *l* 470 Somerset
" Mrs Joseph, *l* 203½ Bank
Dickenson Capt E A, artist, rms 220½ Sparks
Dickie David, mach Roe & Graham, h 84 Bell
Dickieson Matthew G, Dominion bkpr Dept Finance, h 205 Maclaren
Dicks, *see also Dix*
" Walter, policeman, h 320 Lyon
Dickson, *see also Dixon*
" Henry E, news dlr The Russell
" John P, secy H B Spencer, b 137 Slater
" Wm H, h 162 Waller
Didman Albert, mldr Law Bros & Co, *l* Charles Didman
" Charles, watchman Law Bros & Co, h w s Sussex, Green Island
Dieterle Frederick H, watchmkr W H Sproule, b 79 William
Diguer, *see also Deguire and Duguay*
" Alfred, trunk mkr S & H Borbridge, *l* 174 King
" Arthur, stmftr Wm Johnston, *l* 32 Notre Dame
" Joseph, carp, h 279 Church
" Joseph S, pntr John Shepherd, h 32 Notre Dame
Dillon Gerald P, Veterinary Surgeon 113 Queen, res Billing's Bridge
Dinel Elzear, mlwrgt J R Booth, h 70 Duke
" Elzear jr, sdlr John McEwan, *l* 70 Duke
Dingman James S, agt, b 67 O'Connor
Dion Albert E, wireman, h 204 Water
" Alfred A, supt Chaudiere Elec Light and Power Co, h 430 Besserer
" Alphonse, clk civ ser, *l* 522 King
" Israel, shoemkr, h 121 Nelson
" J Bte, comp Ptg Bureau, h 269 Rideau
" Joseph, carp, *l* 93 Water
" Louis D, clk records br Dept Railways and Canals, h 340 Sussex
" L Jules, bkkpr L H Nolin & Co, h 20 Stewart
Dionne Arthur, brakeman C P R and gro, 291 Rochester, h same
" Ernest, clk acct br Dept Pub Works, h 105 Victoria av
" F X, lab Rideau Hall, h 36 Martineau
" F X, mill hnd, h 57 Ottawa

The Anglo-American Loan and Savings Co. | Authorized Capital, $10,000,000 Subscribed Capital, - $270,000 | DR. SAMUEL CINNER Managing Director.
Head Office, 60½ Adelaide St. East, TORONTO

BRYSON, GRAHAM & CO. | SILKS AND DRESS GOODS

HEINTZMAN PIANOS Have no equal in Tone, Touch and Durability, which makes them the most popular instrument of the period. Bush, Bonbright & Co., Sole Agents, 158 Sparks St.

Dionne F X jr, *l* 36 Martineau
" Joseph, carp M Madore, *l* 60 Water
" Joseph F, clk pat br Dept Agri, h 128 Chapel
" Octave, chief acct Dept Pub Works, h 130 Chapel
" Pierre, carp Dept Pub Works, h 286 St Andrew
Diotte Miss Mary, drsmkr Miss Vallee, *l* 215 Rochester
Directory Office, The Might Directory Co of Toronto (Ltd) Publishers, Head Office Wellington Street E, Toronto, Local Office 209 Sparks, R Hills Local Manager. (*See adv page 34*)
Disher Asahel D, foreman Dalglish & Bradley, h 92 Cambridge
Disley Charlotte, dom 121 Metcalfe
Dittmann Annie, dom 74 Stanley av
Dix, *see also Dicks*
" Thomas, driver George Forde, h 179 Clarence
" Wm, splitter L G Mica System, *l* 179 Clarence
Dixon, *see also Dickson*
" Mrs Elizabeth, P M Rochesterville P O and grocer, 90 Preston, h same
" Frederick, baker, h 88 Preston
" Frederick, stonectr, h 670 Maria
" Frederick A, clk cor br Dept Railways and Canals, rms Victoria Chambers
" George A, press feeder Ptg Bureau, *l* 382 King
" Hugh, engr, h 88 Baird
" James T, prtr Mortimer & Co, *l* 88 Preston
" John, carp, h 88 Preston
" Walter J, bkpr Roe & Graham, h 211 Bridge
Dobier Grace (wid John H) (Dobier & Co), h 197 Slater
" John O, bkpr Dobier & Co, *l* 197 Slater
Dobier & Co (Mrs G Dobier), Boots and Shoes, 63 Sparks
Dockstaeder George tmstr, h 154 Rochester
" Merton, messr Bryson Graham & Co, *l* 154 Rochester
Doctor Miss Clara, mus tchr 155 Florence, *l* same
" Elmer O, cutter Chabot & Co, *l* 364 Lyon
" Francis C, slsmn E T Fournier, *l* 364 Lyon
" Miss Matilda, mus tchr 155 Florence, *l* same
" Wm A, clk W A Lloyd, *l* 155 Florence
" Wm R, gro 364 Lyon, h 155 Florence
Dodd Catherine (wid James), *l* 300 St Patrick
" John, messr sec br P O Dept, h 376 Maria
" John T, marble cutter, *l* 376 Maria
" Michael, *l* 376 Maria
" P Sarsfield, packer D L br P O Dept, *l* 376 Maria
" Samuel, culler, *l* 598 Albert
" Stenson, driver Storey & O'Connor, *l* 376 Maria
Dodds T Walter, bkpr, b 394 Wellington
Doherty, *see also Douherty and O'Doherty*
" Daniel, pntr 145 Besserer, h same
" Ella, dom 143 Daly av
" John, mill hd, h 83 Le Breton
" John, hostler Osgoode Hall
Doherty John H, clothing 277-279 Wellington, h 338 Nepean
" Mary, dom Nicolet House
" Michael J, engr C P R, res Hintonburgh
" Ormond G, sdlr J R Booth, h 44 Lorne av
" Thomas, tmstr, h 655 Maclaren
Doig Mary, dom "Earnscliffe"
Dolan Miss Alice, wks R J Devlin, *l* 243 Gloucester
" Catherine, dom 83 Kent
" Charles, h 276 Church
" Charles jr, fireman No 5, *l* 276 Church
" Miss Christina, slslady C Ross & Co, *l* 243 Gloucester
" Elizabeth, dom 548 Sussex
" Elizabeth, cook 141 Queen w
" Miss Floran, drsmkr Morphy Burroughs & Co, *l* 243 Gloucester
" John, miller, b 65 Sherwood
" Joseph, pntr, *l* 276 Church
" Mary, dom 40 Queen w
" Michael, lab, h 243 Gloucester
" Michael A, clk R A Starrs & Co, h 95 College av
" Wm, fireman, h 390 Concession
" Wm J, miller McKay Milling Co, b 65 Sherwood
Dominican Convent, Rev Father Gonthier Director, w s Victoria av 1 s Primrose av
Dominion Building & Loan Assn, E A Selwyn agt, 106 Sparks
" Crayon Co, Charles J O'Brien prop, artists, 106 Sparks
Dominion Express Company, Wm A Clark agt, 19 Elgin
Dominion Fisheries Exhibit, Philip Veale mgr, s w cor O'Connor and Queen
Dominion Hall Hotel, Mrs C F Pettie proprietress, 205-211 Sparks. (*See adv page 604*)

TROY STEAM LAUNDRY CO. 123 Bank Street TELEPHONE 788

James Hope & Co. Surveyors' and Engineers' Instruments, Chains, Tapes, Etc.

The Sun Life IS A CANADIAN COMPANY | Office, Russell House Block, 24 Sparks St. JOHN R. REID, Manager Eastern Ontario.

Dominion House, John J Whelan prop, 48-52 York
" Life Assurance Co, R Ronan agt, 19 Elgin
Dominion Methodist Church, Rev Manly Benson DD, pastor, cor Metcalfe and Queen
Dominion of Canada Business Directory, The Might Directory Co of Toronto (Ltd), publrs, Head Office 18 Wellington e Toronto
Dominion Paper Company, 100 Grey Nun st, Montreal, P Q. *(See adv inside back cover)*

Dominion Tent Factory
JAMES A. JARVIS, Proprietor
MANUFACTURER OF
TENTS, SAILS, FLAGS, AWNINGS
HORSE AND WAGON COVERS
TARPAULINS, LIFE BUOYS, Etc.
344 LISGAR STREET

Dominion Transport Co, David Taylor agt, 43 Sherwood
Dompierre Alfred, baker Mrs Annie Slinn, res Hull P Q
Dompierre Alphonse J, Proprietor Ottawa Bakery 480-482 St Patrick, h same
" Louis, foreman James Warnock, res Hull P Q
Donaghue, *see also Donahey, Donahue, Donohue and O'Donahoe*
" Timothy, driver P O'Connor, *l* 335 Lisgar
Donahey John, baker D Lee, *l* 214 Dalhousie
Donahue Miss Catherine, cleaner Girard Mica Co, res Ottawa East
" Thomas, wks Girard Mica Co, res Ottawa East
Donaldson Annie (wid Thomas), *l* 329 Gloucester
" Caroline S (wid Benjamin), *l* 26 Albert
" Frederick W, mach A Fleck jr, h 415 Lisgar
" George, wtr, *l* 415 Lisgar
" George W, trunkmkr S & H Borbridge, b 254 Albert
" James, driver Slattery & Terrance, b 415 Lisgar
" Capt James B, clk Dept Militia and Defence, h 197 Mackay
" Miss Jane, clk Mrs M C Ridout, *l* 415 Lisgar
" Joshua, clk civ ser, *l* 225 Sussex
" Margaret, dom 234 Lisgar
Donaldson Morley, Superintendent of Transportation C A R, res 494 Albert
" Peter, lab, h 96 Arthur
" Robert L, asst armourer Old Militia Stores, *l* 197 Mackay
Donegan Agnes, dom 198 O'Connor
" Annie, dom *l* 347 Lisgar
" Michel, clk Kennedy & Co, *l* 101 Vittoria
Doney Charles (R Doney), Boots and Shoes, makes a specialty of Ladies' and Gents' Fine American Footware, 52 Sparks
Doney Richard (Charles Doney), h 75 Cartier
Donley James B, tmstr Wm Cochrane, *l* 37 Lorne av
" Mary (wid Michael), h 37 Lorne av
Donnelly Daniel H, prtr, *l* 76 Waller
" Miss Minnie, wks Girard Mica Co, res Ottawa East
" Peter, trimmer Girard Mica Co, res Ottawa East
" Walter L (W A Drum & Co), *l* 582 Albert
Donoher Lawrence E, bkpr S & H Borbridges, b 415 McLeod
Donohue, *see also Donahey, Donahue, Donaghue and O'Donahoe*
" Miss Cecilia, dressmkr Miss A I Slater, *l* 440 Nepean
" James, tlr M Wentworth, h 440 Nepean
Donovan Arthur, btchr, Rideau Cottage
" Charles W, clk M A Casey, *l* 213 York
" John, driver, h 213 York
" John, messr civ ser, h 317 King
" Mrs Mary, *l* City Hall
" Mrs Mary, *l* 362 Nepean
Dontigny Charles P, clk P O, b 51 York
Doody John F, car rep, h 59 Florence
" Mary A, dom 270 Cooper
" Thomas N, clk sec br Dept Pub Wks, b 77 O'Connor
Doolan, *see also Doolihan*
" John, pressman, h 260 Murray
Dooley Annie, dom 254 Besserer
" Annie, dom 98 Metcalfe
" Elizabeth, dom 65 Cartier
" George, culler, h 694 Wellington
" Jane, dom 255 Gilmour
" Lawrence, lab, h 195 Division
" Mary J (wid Patrick), h 535 Gilmour
" Thomas, ptr, h 386 Slater
Doolihan, *see also Doolan*
" Annie, dom 111 Cooper
Dooner Miss Helen, *l* 524 Maria
" Miss Mary, tlrs, *l* 293 Queen

McRAE & CO., 58 Queen E. | Contractors' and Miners' Supplies, Howe Scales, Pig Iron, Coal.

BRYSON, GRAHAM & CO. | Sheetings and Table Linens.

The Sam'l Rogers Oil Co. | CHEAPEST OIL HOUSE IN CANADA
W. D. MORRIS, Mngr.

Doorley Peter, foreman Rathbun Co, b Revere House
Doran, *see also Dorion*
" Annie, dom, *l* 185 Wurtemburg
" D C V, civ ser, rms 339 Maria
" James, carp, h 103 George
" James M, comp Ptg Bureau and gro 269 Bay, h same
" John, h 381½ Nicholas
" John, tmstr John Heney, h 314 Nicholas
" Martin, lab, *l* 381½ Nicholas
" Mary A (wid Daniel), dom, *l* 374 Nepean
" Michael, ptr *Free Press*, h 136 Nicholas
" Patrick D, ins agt, rms 339 Maria
" Vivian, clk Dept Agrl, *l* 339 Maria
" Wm, lockman Rideau Canal, h 71 College av
" Wm, porter H N Bate & Sons, h 134 Nicholas
" Wm jr, mason, h 102 Osgoode
Dorcey, *see Darcey*
" Miss Celia, typist, *l* 483 Rideau
" Patrick, carter, h 304 James
Dore Henri, pdlr, h 44 Martineau
" Marguerite, cook, 368 Besserer
" Severe, lmbr hnd, h 33 Duke
Dorice, *see Dorus*
Dorion, *see also Doron*
" Mrs Abby (wid J Bte), *l* 187 Lisgar
" Albert, shoemkr 91 Broad, h same
" Alexandre, pntr J B Duford, *l* 53 Clarence
" Charles, filer J R Booth, b 91 Sherwood
" Charles A, blksmith 406 St Patrick, h same
" Dolphis N, cabt mkr Oliver & Son, res Hull P Q
" Edmond, comp, *l* 94 Murray
" Emelie (wid Noel), *l* 58 York
" Felix, lab, h 106 Florence
" Miss Gertrude, clk Dept Finance, rms 129 Maria
" Honore, clk Alphonse Courcelle, *l* 6 Sherwood
" Jacques, pmbr W Kipp, *l* 6 Sherwood
" J Bte, photo 569 Sussex, h 271 Albert
" Marie (wid Edouard), h 6 Sherwood
" Olivier, h 159 Church
" Miss Olivine, confy 58 York, h same
" Miss Ursule, clk Dept Agrl, *l* 129 Maria
" Victorine (wid Zepherin), h 94 Murray
Dorney Adelaide V (wid John F), bdg hse, 22 Albert
Dorning John, lab 161 Argyle ave
Dorsey, *see Darcey and Dorcey*
Dorus Jean, range mkr Butterworth & Co, h 82 Bolton
" Moise, roofer W Kipp, res Hull, P Q
Dorval Louis A, clk dept Indian Affairs, h 502 St Patrick
Dostaler Alfred, clk tech br Dept PubWorks, h 137 St Andrew
" Henri, clk, *l* 137 St Andrew
Doucet Charles O, clk acctbr P O Dept, h 136 Coburg
" Joseph, clk, h 293 St Andrew
" J Edward (Doucet & Rondeau), b The Brunswick
" Michel, lab, 10 Baird
" & Rondeau (J Edward Doucet, Athanase Rondeau), blacksmiths, 403-405 Sparks
Dougherty, *see also Doherty*
" Andrew, tmstr John Heney, h 98 Nicholas
" Annie, dom 413 Somerset
" Charles B, bkpr Rathbun Co, b 90 Bank
" Jane, dom 347 Somerset
" Sarah, dom 469 Wilbrod
" Stephen, plmbr McKinley & Northwood, res Ottawa e
Douglas Alexander, lab, h 57 Victoria
" Ann (wid James), h 306 Nepean
" Annie (wid Thomas), h 285 Rideau
" Archibald M, baker 203 York, h same
Douglas Bros, Joseph R Douglas Manager, Galvanized Iron Works and Heating Engineers, 113 Bank
" Clifton A (C A Douglas & Co), h 196 Lisgar
Douglas C A & Co (Clifton A Douglas), Insurance, Real Estate and General Brokers. Telephone 494—58 Sparks
" Miss Frances K, slsldy L H Nolin & Co, *l* 285 Rideau
" James, watchman, *l* 57 Victoria
" James T, clk Thos Birkett, h 348 Wilbrod
" James W, cond, h 387 Cumberland
" Joseph R, mngr Douglas Bros, h 438 Cooper
" Robert C, civ eng, *l* 403 Albert
" Stewart, clk Dept of Justice, h 28 Nepean
Douras Daniel, motorman O E Ry, h 728 Cooper
" Pierre, gro 108 Bank, h same
Dourley John, mach Roe & Graham, *l* 8 Lloyd
" Margaret (wid John), h 8 Lloyd
Dover Davis, pdlr, *l* 246 Water
" Harris, pdlr, *l* 246 Water
" Wm, pdlr, h 246 Water
Dowd Maria, dom 87 Albert

The New Annuity Endowment of the CONFEDERATION LIFE ASSOCIATION Is the very best kind of Savings Investment, and secures MORE GUARANTEED BENEFITS than any other Policy. Get Rates and full particulars from W. A. LAMB.

GUARDIAN of England ASSURANCE CO. | W. G. BLACK, Agent Ontario Chambers, 48 Sparks St., Ottawa.

COAL { All Kinds. Best Quality. } G. F. THOMPSON
27 SPARKS ST., opp. The Russell.
TELEPHONE 236.

Dowdall John M, Grocer 131 Kent, h 303 Albert
Dowds Miss Jane (Misses J & N Dowds), *l* 48 Bell
" Misses J & N (Miss Jane and Miss Nellie), dressmkrs, 48 Bell
" Miss Nellie (Misses J & N Dowds) *l* 48 Bell
Dowell Matthew, driver Robt Russell
Dowler James, millhnd, h 42 Bell
" Oliver, clk Shillington & Co, b 96 Gloucester
Dowlin John L, barr 25 Sparks, b 228 Maria
Dowling Donaldson B, surveyor Geo Survey, h 281 Kent
Downey Cornelius, lab, h r 463 Wellington
" Miss Gertrude, wks Girard Mica Co, b 361 Cumberland
" John, flagman, h 5 Maple
" Mary, dom 770 Wellington
Dowsley Albert H (Sproule Dowsley & Co), *l* 380 Waverly
" Thomas, real estate 380 Waverly h same
" T Chauncey, mason, *l* 380 Waverley
Doyle Miss Annie, *l* 50 By Ward Mkt Sq
" Bertha, dom 266 Maclaren
" Miss Catherine, slslady C Ross & Co, 464 Clarence
" Daniel, butter and eggs 50-54 By Ward Mkt sq h 50 same
" Edward, drv, *l* 137 Arthur
" Edward J, wood, h 113 Percy
" Francis, lab, h 18 Lorne av
" Hattie, dom 222 Maclaren
" Hugh E, clk J J O'Meara, *l* 50 By Ward Market sq
" James, carp, h 152 Cambridge
" James, contr, h 67 Augusta
" James, lab, h 463 Ann
" James J, musician, h 123 Augusta
" John, litho, *l* 464 Clarence
" J E H, ex officer Inland Rev Office, res Aylmer P Q
" Marcella (wid Peter), h 36 Creighton
" Margaret, dom 570 Bank
" Maria, dom 17 Duke
" Mary (wid John), h 667 Wellington
" Mrs Mary, huckster, h 34 Clarence
" Mary, dom 267 O'Connor
" Mary, dom 153 Argyle av
" Miss Mary C, clk Marine and Fisheries Dept, *l* 38 Creighton
" Michael, contr, h 464 Clarence
" Michael H, ptr, *l* 464 Clarence
" Minnie, dom 175 Maclaren
" Murtagh, tmstr, *l* 644½ St Patrick
" Patrick, contr, h 664½ St Patrick
Doyle Thomas, carp, h 110 Sherwood
" Thomas, clk, *l* 464 Clarence
" Thomas J, clk Kavanagh Bros, *l* 67 Augusta
" Thomas W, clk F A Scott, *l* 667 Wellington
" Wm G, lab Militia Stores, *l* 225 Sussex
Doyon J Alfred, clk acct br Dept Inland Rev, h 315 Wilbrod
Drake Edward F, clk Dept N W Mounted Police, h 36 Turner
" John, lab, h 38 Kent
" Thomas F, carp J & C Low, h 388 Ann
" Wm J, mason, *l* 38 Kent
Drapeau Adele (wid David), h 307 St Patrick
" Arthur, civ ser, *l* 307 St Patrick
" Blanche (wid Zotique), h 276 Dalhousie
" Clara, dom 196 Wilbrod
" Emma, dom 115 Stewart
" Philippe, draughtsman Dept Pub Wks, h 380 Cumberland
" Philippe, ptr *Le Canada*, *l* 307 St Patrick
Draper Patrick M, comp Ptg Bureau, b 10 Besserer
Drenge Albert, Teacher of Languages and Editor *Echo* 174 Slater, h same
Dresser Joseph D, cutter W H Martin, h 186 Queen
Drew James W, foreman Capital Planing Mill Co, h 193 Bank
Drill Hall, T J Benbow caretaker, Cartier sq entrance Canal w 1 s Maria
Driscoll Charles, bottler Murphy Bros, *l* 152 Stewart
" Ellen, dom 353 Wilbrod
" James F, weighmaster Court St Scales, h 152 Stewart
" Patrick, car repr, h 104 Cathcart
" Patrick C, barkpr Nicolet House
" Richard, lab, 158 Clarence
" Wm, h 287 St Patrick
Droeske Charles, lab Askwith & Neville, *l* 12 Grove
" Hannah, dom 28 Lisgar
" Henry, lab, h 12 Grove
Drolet Miss Elisabeth, tlrs, h 634 Rideau
" M (Drolet & Wells), h 424 Sussex
Drolet & Wells (M Drolet, N B Wells), Aerated Water Manufacturers 424 Sussex. Telephone 565
Drouin, *see also Derouin*
" Alphonse M P, eng rec br Dept Secy of State, h 118 Victoria av
" Patrick, gro 202 Rochester, h same
Drum Wm A (W A Drum & Co), h 582 Albert
Drum W A & Co (W A Drum, W L Donnelly), Coal and Drain Pipes 128½ Sparks

The Anglo-American Loan and Savings Co. | Authorized Capital, $10,000,000 | Subscribed Capital, - $270,000 | DR. SAMUEL CINNER Managing Director.
Head Office, 60½ Adelaide St. East, TORONTO

BRYSON, GRAHAM & CO. | Jackets & Shawls

Karn Organs | 35,000 of these Celebrated Organs were sold at the Colonial Exhibition, London, Eng., 1886. Bush, Bonbright & Co., 158 Sparks St., Ottawa.

Drummond Andrew, h 262 Somerset
" Catherine, dom 348 Albert
" Francis S, clk C A R, *l* 142 Nepean
" Mrs Elizabeth (wid George P), h 142 Nepean
" Miss Maud S, clk acct br P O Dept, *l* 142 Nepean
" Patrick, car insp, *l* 356 Elgin
Dube Anna (wid Alfred), h 476 St Patrick
" Antoine, driver E Prieur, *l* 106 Britannia
" Arthur, lab Dept Pub Wks, h 50 Notre Dame
" Mrs Clothilde, gro 57 Church, h same
" Damase, carp, h 166 St Andrew
" Damase, carp, h 57 Church
" David, bkpr N Boyer, h 277 Dalhousie
" Ferdinand, carp, h 350 St Andrew
" Ferdinand, pntr, h 63 Church
" Joseph, shoemkr D Noel, *l* 39 Murray
" Joseph H, clk, *l* H of C
" Louis, mldr A Fleck jr, h 49 Murray
" Louis, carp, 168 St Andrew
" Lucien, chief messr H of C, res same
" L J Arthur, clk cor br Dept Secy of State, h 289 St Andrew
" Octave, lab Pub Wks Dept, h 103 St Andrew
" Philippe, stonecutter, *l* 381 Dalhousie
" Miss Philomene, tlrs Noel, Leblanc & Co, *l* 103 St Andrew
" Rosario, comp Ptg Bureau, h 383 St Patrick
" Miss Sophie, slslady Bryson, Graham & Co, h 277 Dalhousie
" Miss Theresa, clk John Murphy & Co, *l* 9 St Joseph
" Virgile, lab, h 20 Dolly Varden
" Wilfred, clk misc br H of C, res same
" Wm, barber, b 12 George
" W Achille, clk La Banque Nationale, res H of C
Dubien, *see Desbiens*
Dubois Alexandre, pntr L Duhamel, h 113 Murray
" Charles O, bkpr S J Major, h 262 St Andrew
" Rev D, O M I, prof University of Ottawa
" J Bte, yardman The Russell
" J Bte, cabinet mkr Oliver & Son, res Hull PQ
" J Bte jr, mach hnd Oliver & Son, res Hull PQ
" Joseph, fireman C P R, h 112 Queen w
" Napoleon, wks The Russell, h 131 King
" Napoleon jr, boatman, *l* 131 King
" Narcisse, shoemkr, b 449 St Patrick
" Pierre, shoemkr 306 Ann, h same
Dubrat Mary Jane, dom 70 Elgin
Dubreuil Antoine J, clk Grand Central Hotel, *l* same
" Miss Jette, dressmkr Mrs A Griffith, *l* 93 Duke
Dubuc Louis, plstr, b 21 St Joseph
" L Etienne, lab, h 200 Botelier
" Wm, barber F N Lancto, b 12 George
Ducharme Alfred, comp Ptg Bureau, h 32 Water
" Annie, dom 27 Duke
" Miss Blanche, slslady Miss K R Wheeler, *l* 111 Water
" Josephine, cook, 54 Besserer
Duchemin Caroline (wid Olivier), tlrs h 136 Lorne av
Duchesne, *see also Deschenes*
" Benjamin, carp, h 41 Cobourg
" Napoleon, clk Bryson, Graham & Co, *l* 386 Sussex
" Omer A, clk Bryson, Graham & Co, h 386 Sussex
" Onesime (wid Napoleon), bdg hse 386 Sussex
Dudley John, tmstr Bronsons & Weston, res Hintonburgh
Duff Alexander, clk archives br Dept Agri, h 94 Albert
" Edward, lab, b 141 Queen w
" George J, hatter 155 Rideau, h same
Duffey, *see also Duffy*
" John, bdg house 85 York
" Wm K, pressman Paynter & Co, h 438 Lewis
Duffield Edward, lab, h 14 Percy
Duffy, *see also Duffey*
" Ambrose, city assessor, h 23 James
" Miss Minnie, dom 33 York
" Patrick, sdlr M Killeen, b 33 York
" Peter M, clk secy br Dept Interior, b 51 York
" Wm, lab Militia Stores, h 500 Clarence
Duford Alphonse, blksmith carriagemkr, 500 Preston, h 16 Sydney
" Charlotte M (wid Octava), h 220 Stewart
Duford J B, Wall Paper, Paints, Oils and Glass, 70 Rideau, res 220 Stewart
Dufort Miss Eva, mgr E L Ethies, *l* 206 Dalhousie
Dufour Alphonse, lab, h 287 Maria
" Arthur E, clk H Chatelain, *l* 585 St Patrick
" Ernest, lab, h 349 St Andrew
" George, pntr Ottawa Elec Ry, h 270 Concession
" Isaac, lab, h 269 Clarence

BRITISH AMERICAN DYEING CO. | Gold Medallist Dyers and Cleaners | 123 Bank St. TELEPHONE 796

JAMES HOPE & CO. | Importers of Bibles, Prayer, Hymn and Psalm Books.

The Sun Life Office, Russell House Block, 24 SPARKS ST. | Low Rates, Good Profits and the Most LIBERAL POLICY IN THE WORLD JOHN R. REID, Manager Eastern Ontario.

Dufour Joseph, carriagemkr, 245-249 Rideau, h 245 same
" Joseph, carp J & C Low, h 269 King
" Joseph, carp, h 585 St Patrick
" Napoleon, trimmer, h 77 Cathcart
Dufresne, Miss Celina, drsmkr, 50-52 Rideau, b 392 Sussex
" Charles, lab mech br Dept Pub Wks, h 290 Church
" Charles, jr, lab, *l* 290 Church
" Elzear, student *l* 181 York
" F X, stone cutter, h 35 Anglesea sq
" Jacques, asst foreman Ptg Bureau, h 392 Sussex
" Joseph, lab, h 172 St Andrew
" Joseph I, draftsman Dept Int, h 63 Metcalfe
" Malvina, dom 38 Gloucester
" Mrs Marie A, h 86 Stewart
" Pierre J, comp Ptg Bureau, h 181 York
" Thomas J, comp Ptg Bureau, h 152 Church
Dugal Arthur, pump eng Langevin Block, h 134½ Cathcart
" B Arthur, clk La Banque Nationale, res Mackenzie av, 5 s of St Patrick
" Caroline (wid Theophile), *l* 134½ Cathcart
" Marcelline (wid Narcisse), *l* 208 Murray
" Telesphore, civ ser, h 78 Bolton
Dugas, *see Diguer and Duguay*
Duggan Cornelius W, messr inspr br P O Dept, *l* 263 Albert
" Henry H, messr P O, h 65 Creighton
" Hugh H, cond Ottawa Elec Ry, h 86 Baird
" John, watchman Geo Survey Dept, *l* 65 Creighton
" Richard, river man, b City Hotel
Duguay, *see also Deguire and Diguer*
" Michel, driver J B Dutord, h 343 Wilbrod
Duhamel Alphonse, gdnr, "Earnscliffe"
" Alphonse, mngr L Duhamel, *l* 111 Murray
" C P, clk P O, *l* 376 Sussex
" Delima (wid Francois), bdg hse, 376 Sussex
" Demazenaud, bkpr, h 107 Murray
" J Bte, clk immigration br Dept Interior, *l* 125 Albert
" Joseph, mason, h 131 Margaret
" Joseph, waxwkr D Duhamel, *l* 111 Murray
" Laurent, h 964 Concession
" Louis, carriage mkr 109 Murray, h same
Duhamel Miss Marie T, clk sec br P O Dept, *l* 125 Albert
" Philomene (wid Pierre), bdg hse, 125 Albert
Duhamel Rt Rev J Thomas D D, Archbishop of Ottawa, Residence The Palace
" Telesphore, motorman O E Ry, h 89 Murray
Dumais Aimee, dom University of Ottawa
" Joseph, cabman, h 258 Clarence
" Maxime, cabman, h 201 Augusta
" Miss Marie, drsmkr John Phelan, *l* 199 Augusta
Dumas Rachel (wid Steven), h 201 Clarence
" Steven, carriagemkr, *l* 201 Clarence
Dummert Horace, mach Victoria Foundry Co, h 724 Albert
Dumont Cyprien, foreman 116 Margaret
Dumontier Alfred G, clk R M McMorran, h 284 Dalhousie
" Mrs Louisa, fcy gds 284 Dalhousie, *l* same
Dumouchel Francis, lab, h 139 Pine
" F X, lab, h 150 Margaret
" F X, lab, h 70 Water
" Mrs Hermine, fur repr, 70 Water, h same
" Osias, lab, h 67 Norman
Dumoulin Antoine, liquors 458 St Patrick, h 62 Friel
" Henri, sec hnd gds 95 Clarence, h same
" Joseph, *l* 62 Friel
" Joseph, bartndr Richelieu Hotel, h 212 Church
" Moise, sec hnd gds 87 Clarence, h same
" Philippe, clk Bank of Montreal, *l* 60 Queen
" Pierre, shoemkr 380½ St Patrick, h same
" Venant, clk, *l* 62 Friel
" Victor, clk, *l* 62 Friel
" Wm, shoemkr J Millette, *l* 380½ St Patrick
Dun, *see also Dunn and Dunne*
Dun R G & Co, Mercantile Agency, Room 25 Central Chambers 46 Elgin
Dunbar Henry, lab, b 90 Lyon
" Henry, shoemkr A J Stephens, h 233 Bay
" Marie, cook 469 Wilbrod
Duncan Albert J, coal oil dlr 78 Friel, h same
" Alexander, agt, h 113 York
" Alexander, bartndr The Russell, rms 62 Besserer
" Frederick W, plmbr McKinlay & Northwood, h 327 Clarence
" James, agt, h 197 Bell

BRYSON, GRAHAM & CO. | *Overcoats and Underclothing*

McRAE & CO., 58 Queen E. | Drain Pipes, Pig Iron, Cement, Etc.

The Sam'l Rogers Oil Co. | Fine Engine Oils ALL PRICES.

Duncan John, lab Capital Planing Mill Co, h 465 Ann
Duncan, Miss Laura, *l* 113 York
Dunce, *see Dunse*
Dunlevie Horace G, clk stamp br P O Dept, h 360 Slater
" John F, clk H N Bate & Sons, h 45 Somerset
" Michael K, clk acct br P O Dept, h 300 Gilmour
" Sidney A, clk statistical br Dept Customs, h 45 Somerset
" Wm H, clk Russell, Gardner & Russell, *l* 360 Slater
Dunlevin Mary, dom, 49 Metcalfe
Dunlop Carson, *l* 104 Arthur
" Daniel R, clk sec br Dept Interior, h 13 Turner
" James, h 20 Turner
" James A, watchman, h 104 Arthur
" James H, messr Library of Parliament, h 180 Wellington
" John R, tmstr Saml Rogers Oil Co, h 22 Victoria
" Matthew R, gro 44 Emily, h same
" Peter, gro 25 Hill, h same
" Robert, clk sec br Dept Interior, h 13 Turner
" Robert, tmstr, b 186 Middle
Dunn, *see also Dun and Dunne*
" Albert, lab, h 64 Wilbrod
" Mrs Bridget, tlrs J & R Craig, *l* 348 Rideau
" Daniel, clk land pat br Dept Interior, *l* 81 Albert
" Edward, plstr, *l* 545 Lisgar
" George, barber F Bloomfield, b 269 Maria
" Guy C, civ eng O & G V Ry Co, h 4 Munro
" James, bottler J Moran, *l* 136 Emmett
" James, culler, h 348 Rideau
" James, plstr, h 126 Arthur
" John, tel opr, *l* 48 Percy
" John, messr, h 221 Lyon
" John, driver, h 299 Lisgar
" John B C, clk Mrs M Iliff, h 337 Cumberland
" Julia (wid James), h 136 Emmett
" Margaret (wid James), h 98 Sherwood
" Michael, condr O E Ry, *l* 98 Sherwood
" Robert M, tmstr, *l* 53 Sherwood
" Robert W, driver J Moran, *l* 136 Emmett
" Sarah (wid Thomas), h 48 Percy
" Wm, carp, 673 Cooper
" Wm, foreman, h 53 Sherwood
" Wm, lab C A R, *l* 7 Sophia
" Wm J, jwlr John Leslie, b 78 Queen
Dunne Hugh R, (Dunne & McGoey), res the Senate
" John, bank messr, res the Senate
" John P, clk acct br Dept Inland Rev, res the Senate
" Joseph P, clk secy br Interior Dept, b 221 Lyon
" Peter, hsekpr the Senate, res same
" Peter B, clk inspr br P O, h 88 Waller
Dunne & McGoey, (H R Dunne, J P McGoey) flour, 338 Sparks
Dunnet James, messr secy br Dept Interior, h 191 Augusta
Dunnigan Charles, lab, h 240 LeBreton
" Charles jr, lab, *l* 240 LeBreton
" George, lab, *l* 240 LeBreton
" Wm, lab, *l* 240 LeBreton
Dunning Miss Euphemia, tlrs J & R Craig, *l* 358 Nepean
" Ezra, lab, h 686 Albert
" Francis, appr Warwicker & Son, *l* 358 Nepean
" Henry, porter 235 Bay
" Mrs Mary, *l* 239 Bay
" Raymond E, boat capt, h 358 Nepean
" Walter, furs 304 Division, h same
" Wellington R, butter dlr, h 13 Dunning
Dunse John, tmstr Bronsons & Weston, h 240 Cambridge
" Walter, driver, *l* 240 Cambridge
Duplessis Adele (wid Thomas C), *l* 598 King
" Leonidas J, clk Dept N W Mounted Police, h 22 Russell av
Dupont Albert, uphol Harris & Campbell, *l* 91 St Andrew
" Alexandre, farmer, h 91 St Andrew
" Joseph, baggage man C P R, h 41 Spruce
" Joseph C, gro 198 Dalhousie, h same
" Moise, tlr Chabot & Co, *l* 91 St Andrew
Dupras Joseph, lab, h s s Murray 2 e Friel
Dupuis Adolphe, let car P O, *l* 626 St Patrick
" Alexandre, lab, h 436 St Andrew
" Alexandre, lab, h 411 St Andrew
" Alexis, lab, h 123 King
" Angele, dom University of Ottawa
" Augustin, glazier Wm Howe, h 93 Church
" Mrs Herminie, gro 626 St Patrick, h same
" Joseph, cabman, 159 King, h same
" Josephine, nurse Gen Hospital
" Louis, lab, *l* 411 St Andrew
" Louise, dom 24 Murray
" Luc, explorer, h e s Victoria av 1 n Primrose av

CONFEDERATION LIFE ASSOCIATION | Sir W. P. Howland, President. J. K. Macdonald, Esq., Man. Director. | CAPITAL and ASSETS, $4,271,643. | W. A. LAMB, District Agent, 88 Sparks St., Ottawa.

GUARDIAN of England ASSURANCE CO. | W. G. BLACK, Agent Ontario Chambers, 48 Sparks St., Ottawa.

COAL { All Kinds. Best Quality. } G. F. THOMPSON
27 SPARKS ST., opp. The Russell.
TELEPHONE 266.

Dupuis Moise, brakeman C P R, h 104 Sherwood
" Scolastique (wid Vincent), *l* 93 Church
Duquette Adeline, dom 13 Kent
" Joseph, foreman C E L & P Co, b 6 Mackenzie av
Durant George, pntr b 33 York
Durham Catherine (wid Henry), *l* Wm Kehoe
" Wm H, bkpr Grand Union, *l* 164 George
Durie Corbet, student, *l* 176 Argyle av
" John (J Durie & Son), res Richmond rd
" John S (Durie & Son), h 176 Argyle av
Durie J & Son (John and John S), Booksellers, Stationers and Insurance Agents, 33-35 Sparks
Durkin Charles H, mach E L Perkins, *l* 11 Hill
" Elizabeth (wid Patrick), h 11 Hill
" Miss Mary A, clk Stroud Bros, *l* 11 Hill
" Thomas, mldr Victoria Foundry Co, *l* 11 Hill
" Wm, tmstr, *l* 11 Hill
Durocher, *see also Desrochers, Desroches and Desrosiers*
" Alphonse, appr Robert Brown, *l* 24 Augusta
" Alphonse, tmstr, h 146 Margaret
" Antoine, finshr Oliver & Son, *l* 227 St Andrew
" Arthur, clk O Durocher, *l* 38 Water
" Joseph, clk sec br Dept Pub Wks, *l* 38 Water
" Louis, packer p and s br P O Dept, res Hull P Q
Durocher Olivier, Mayor of Ottawa, Boot and Shoe Dealer 551 Sussex, h 38 Water
" Zephirin, packer p and s br P O Dept, *l* 38 Water
Durrell Catherine (wid Nelson), h 193 Lyon
" Miss Elizabeth, *l* 193 Lyon
" Miss Ida, telephone operator, *l* 193 Lyon
" John, *l* 193 Lyon
" Miss Nellie, *l* 193 Lyon
Duscet, *see also Doucet*
" Mary E (wid John), h 75 Broad
Dussault Edouard, shantyman, h 178 Clarence
" Edouard jr, *l* 178 Clarence
Duval Antoine, carp, h 159 Augusta
" Archibald J W, cabt mkr 168 Bank, h same
" George, reporter Supreme Court, h 316 Daly av
Duval Joseph E, Chief Train Despatcher C A R, h 19 James
Duvic Rev J M, O M I, DD, University of Ottawa
Dwyer Edmund R, Barber and Tobacconist 64 Bank, h same
" John, fireman C P R, res Manchesterville
" John H, h 100 O'Connor

E

Eagan, *see Egan*
Eagle, Miss Louisa, *l* 671 Cooper
" Rosanna (wid Wm), h 671 Cooper
" Miss Sarah A, *l* 671 Cooper
Eagleson, *see also Egleson*
" James S, clk secy br Dept Interior, h 356 Cooper
" John, ry mail clk P O, b 165 Maria
" Richard, tch Wellington St School, b 165 Maria
" S Herbert, clk G W Langdon, b 211 Albert
" Wm H, clk s b br P O Dept, h 92 James
Earl Ada, dom 613 Somerset
" Albert, driver Graves Bros
" John, asst caretkr drill hall, *l* 59 Water
" Sarah (wid Thomas), ironer Home Steam Laundry, h 59 Water
" Wm, b 451 Sussex
Earnscliff 21 McKay
Earls Miss Mary A, clk sec br Dept Interior, *l* 153 Lyons
Easdale, *see Esdale*
" George W, bkpr J Durie & Son, *l* 317 Wilbrod
" Miss Mary, *l* 317 Wilbrod
" Wm C, sdlr S & H Borbridge, h 317 Wilbrod
Eastcott James, h 207 Bank
Eastcott Wm J, Groceries, Fruits and Manufacturers' Agent 209 Bank, h same
Eastern Methodist Church, n w cor Besserer and King
Eastman Miss Bertha, clk Miss M Ashfield, *l* Billing's Bridge
" Miss Christina, *l* 107 Nepean
" Mrs Daniel H, h 82 Florence
" John, culler, b 63 Queen w
" Wm, bdg hse, h 73 Besserer
Easton Hugh D, clk, b 45 Clarence
" Samuel, clk John Murphy & Co, b 81 Albert
" Wm H, wood dlr 620 Sussex, h 367 Rideau

The Anglo-American Loan and Savings Co. | Authorized Capital, $10,000,000 Subscribed Capital, - $270,000 | DR. SAMUEL CUMMER Managing Director.
Head Office, 50½ Adelaide St. East, TORONTO

BRYSON, GRAHAM & CO. | Crockery & Glassware.

HEINTZMAN PIANOS | CANADA'S FAVORITE. BUSH, BONBRIGHT & CO., Sole Agts. 158 SPARKS STREET.

Easton Wm H jr, clk W H Easton, *l* 620 Sussex
Eaton D I Verne, civ eng Geo Survey, *l* 117 Albert
Ebbit Francis, culler, b 80 Queen w
Ebbs Miss, *l* 78 O'Connor
Ebbs Simon, City Agent Canada Atlantic Railway Office, s e cor Sparks and Elgin, h 273 Albert
Eckford Miss Bella, clk Mrs M O Scott, *l* 153 Bank
Eclipse Office Furniture Co, of Ottawa (Ltd), C Berkeley Powell, President; F P Bronson, Vice-President; James Gibson, Secretary-Treasurer; Edward Seybold, General Manager, 46 Queen. *See adv classified, page 499*)
Eddy E B Co, E B Eddy, President; S S Cushman, Vice-President; W H Rowley, Secretary-Treasurer; G H Millen, Superintendent. Manufacturers and Wholesale Dealers in Paper, Matches, Indurated Ware, Wooden Ware, Washboards, Wood Pulp, Fibre, Etc, Main street Hull. (*See adv page xii*)
Edey Moses C, Architect 457 Somerset, h same
Edgar Andrew J jr, traveller Cap Plan Mill Co, h 347 Gilmour
" John, foreman mach Cap Plan Mill Co, b 349 Gilmour
" Wm, mngr Cap Plan Mill Co, b Dominion Hall
Edge, *see also Hedge*
" James, shoemkr 29 Bell, h same
" Nicholas N, carp, h 118 Arthur
Edmondson James, bricklyr, h 96 Wilbrod
" Maggie, dom 434 Queen
" Smith, caretaker Cedar st school, h 175 Cedar
Edwards Mrs Annie, bdg hse, h 250 Queen
" Charles F, dry goods and mlnry 277 Bank, b 603 Richmond rd
" Edward, driver, h 37 Division
" Edward T, packer p and s br P O Dept, h 104 Bell
" Evan, pattern wkr Butterworth & Co, h 96 Bell
" Gordon C (Ottawa Lumber Co), h 217 Maclaren
" John, bkr R E Jamieson, h 114 Elm
" John C, pres Capital Planing Mill Co, h 217 Maclaren
Edwards Oliver C, M D, Physician and Surgeon, Office and Residence, 127 Metcalfe
" Wm, appr R E Jamieson, *l* 144 Elm
Edwards Wm, carter 248 Queen, h same
" Wm jr, carter E Edwards, *l* 248 Queen
" Wm C, pres W C Edwards & Co (Ltd), res Rockland Ont
Edwards W C & Co (Ltd), The, W C Edwards, President; James Wood, Ottawa Manager; Lumber Dealers and Saw Mill Owners, 6 Sussex. Telephone 478
" Wm H, drover 150 Nelson, h same
" Wm L, fitter, h 18 Victoria
Egan Miss Annie, binder Mortimer & Co, *l* 248 Concession
" Annie (wid James), h 248 Concession
" Block, 25 Sparks
" Bridget (wid Dennis M), h 302 Bay
" Denis, gro 22 Percy, h 236 Lyon
" George, mill hnd, *l* 155 Clarence
Egan Henry K (Egan & Gorman), Managing Director Hawkesbury Lumber Co 25 Sparks, h 30 Cartier
" James, let car P O, *l* 248 Concession
" John, stone mason, h 75 Cambridge
" Joseph, clk C C Ray & Co, *l* 236 Lyon
" Miss Laura, mlnr Miss M O'Donahoe, *l* 248 Concession
" Maggie, *l* 75 Cambridge
" Michael, carp, h 712 Cooper
" Michael J, let car P O, *l* 248 Concession
" Miss Nellie, mach opr Natl Mnfg Co, *l* 75 Cambridge
" Thomas, bricklyr, h 216 Rochester
" Thomas, mill hnd, h 67 Broad

EGAN & GORMAN
H. K. Egan Robert Gorman.
REPRESENTING THE FOLLOWING FIRE INSURANCE CO'S:
Royal Insurance Co.
Imperial Fire Insurance Co.
United Fire Insurance Co., Ltd.
ALL OF ENGLAND
25 SPARKS

Eggert Albert, lab, h 155 Creighton
" Ernest, groom O C P Ry Co, h 157 Creighton
" Herman, lab, h 241 Mackay
" Louisa, dom, *l* 48 Lisgar
Egleson, *see also Eagleson*
" Janet (wid Wm), *l* 229 Bank
" L O, florist 462 Sussex, res Gloucester tp
" Peter A, mer tlr 563 Sussex, b Nicolet house
" Thomas J, gro 498 Sussex, h 36 Mackenzie av
" Wm P, bkpr P A Egleson, b Nicolet House

TROY STEAM LAUNDRY CO. 123 Bank Street TELEPHONE 786

JAMES HOPE & CO. | Importers of Artists' Materials AND DRAWING PAPERS.

The Policies of the SUN LIFE are absolutely unconditional | Office, RUSSELL HOUSE BLOCK, 54 SPARKS ST. JOHN R. REID, Mngr. Eastern Ontario

McRAE & CO., 58 Queen E. | COAL

Egley Bridget (wid Henry), charwoman, rms 278 Maria
Ekstrnin Johan, hostler Butler House, 92 Lyon
Elbourne Arthur, driver Robert McGregor, *l* 376 Nepean
" George, packer p and s br P O Dept, h 276 Nepean
Elder Mary, dom 281 Kent
Electric Park, Peter German Manager, 635 Bank
Element Adam, lab, *l* 62 Chapel
" Honore, carp, h 62 Chapel
" Joseph, lab, *l* 62 Chapel
" Patrick, carp, h 304 Bay
Elgin Street Private School for Boys, conducted by John L Walton and Hedley Bridge, 256 Elgin
Elgin St Pub School, w s Elgin bet Gilmour and Lewis
Elie Alfred C, messr rec br Dept Secretary of State, h 240 Friel
Eligh Peter, steamboat captain, h 16 Sweetland av
Eliot, *see also Elliott*
" Charles A, asst acct Bank of Montreal, h 119 Daly av
Elkie Charles, janitor Children's Hospital
" Miss Emily, minr Miss J Campbell, *l* Cumming's Bridge
Ellard Frederick, tmstr Wm Cochrane, *l* 11 Cedar
" John, mach Law, Bros & Co, *l* 77 King
" Mary A (wid of Joshua), h 85 Margaret
" Wm J, blksmith 30 George, h 77 King
Ellerby John W, sec Dairy Commr Exp Farm, *l* 172 Bank
Elliott, *see also Eliot*
" Alice C (wid Thomas), h 23 Alexander
" Edwin, mldr A Fleck jr, h 41 Arthur
" Miss Elizabeth, drsmkr, 80 Bank
" George, porter C Ross & Co, h 305 Ann
" George E (Elliott & Hamilton), h 85 Vittoria
" Harold, bkbndr James Hope & Co, *l* 41 Arthur
" James, packer p and s br P O Dept, h 268 Queen
" Louisa (wid Wm), h 136 Slater
" Reuben, litho, *l* 268 Queen
" Robert, hotel, 71 York
" Robert H, clk, *l* 71 York
" R R, herdsman Exp Farm, *l* John Nevins
Elliott & Hamilton (George E Elliott, Wm Hamilton), dry goods, 50-54 Rideau
Ellis Alfred, brakeman C P R, b 217 Bridge
" Edward T, stone ctr, h 683 Somerset
" Herbert, fireman C A R, *l* Ottawa e
Ellis Herbert C, Grocer 293 Concession h same
" James, lab, h cor Gilmour and Concession
" James jr, check boy, *l* 683 Concession
" James A, clk Alexander Ferguson, h 131 Stanley av
" James F, driver H C Ellis, *l* same
" Miss Jane, student, b 281 Bank
" John H, foreman, h 222 Ann
" Maggie, dom 383 O'Connor
" Peter, policeman, h 491 Cooper
" Miss Rachael G, clk acct br Dept Intr
" Wm, gdnr Exp Farm, *l* John Nevins
" Wm A, clk Gormully & Sinclair, b 78 O'Connor
Ellison, *see Allison*
Ells George G, floor walker Bryson, Graham & Co, *l* 306 Cooper
" Robert W, LL D, M A, geologist Geo Survey Dept, h 204 O'Connor
Elwell Rev George T O, rector Catholic Apostolic Church, h 28 Lyon
Emery Albert, mason, h 81 College av
" Charles, clk Charles Doney, *l* 81 College av
" Frank B, clk Union Bank, rms 60 Slater
Emmanuel Church (Ref Epis), Elgin cor Gloucester
Emond, *see also Hemond*
" David, blksmith, h 279 Dalhousie
" Emery, clk Queen's Ptr's Office, h 52 Water
" Gustave, clk cor br Dept Secy of State, h 60 Daly av
" Joseph L, clk Wm Howe, h 25 Church
" Josephine (wid David), *l* 25 Church
" Leonce, baker A L Trudel, *l* 25 Church
" Marie, nurse Genl Hospital
" Wm, civ ser, *l* 25 Church
Empey Miss Nannette, tchr Creighton St School, *l* 122 Slater
" Mrs N B, matron Home for Friendless Women, *l* 410 Wellington
Empire Hotel, A Payne prop, 216 Wellington
Empress Hotel, Edward Desjardins Proprietor, 104 Rideau
Emslie Alexandre, coppersmith C P R, h 32 Division
English Frederick W P, clk P O, h 54 Victoria
" James, brklyr, h 84 Nelson
" Jane (wid George), *l* 72 Cobourg
" Thomas, fireman C A R, h 406 Ann

BRYSON, GRAHAM & CO. | GROCERIES ! CHOICE and CHEAP.

The Sam'l Rogers Oil Co. | **FINE CYLINDER OILS WARRANTED.**

English Thomas, lab, h 84 Nelson
Enright, *see also Hanright*
" Albert P, foreman Central Station, h 454 Lisgar
" Ann (wid Jeremiah), h 546 Lisgar
" Elizabeth (wid James), h 201 St Patrick
" James, shoemkr, *l* 201 St Patrick
Enright Jerry, Tinsmith and Plumber 186 Bank, h same
" John C, stoves 331 Wellington, h same
" Joseph P, clk J M Quinn, *l* 496 St Patrick
" Patrick, *l* 496 St Patrick
" Thomas J, tinner J C Enright, h 325 Gloucester
Eplett, Frances (wid Roger), h 431 Cumberland
Epstein Charles, cigar mkr Ottawa Havana Cigar Co, *l* 106 Besserer
" David, cigar mkr Ottawa Havana Cigar Co, *l* 106 Besserer
" Miss Jennie, cigar mkr Ottawa Havana Cigar Co, *l* 106 Besserer
" Solomon, cigar mkr, h 106 Besserer
Erdmann Henry, lab McKay Milling Co, b 323 Mackay
Ereksen August, pntr, b 168 Creighton
Erratt Jacob, Furniture 34-36 Rideau, h 312 Besserer
Erskine George, watchman Maclaren Mills, h 71 Union
" Herbert, bkpr Ottawa Arnprior and Parry Sound Ry Co, *l* 20 Argyle av
" James A (Spratt & Erskine), res South March Ont
" Presbyterian Church, s w cor Preston and Elm
Erwin, *see also Irvine and Irwin*
" Henry, lab, h 68 Willow
Esdale David A, lab, *l* 70 Creighton
" Miss Elizabeth, dressmkr Miss M Murphy, b 128 Creighton
" George, carp, h 104 Creighton
" John, mill hnd, h 70 Creighton
" Miss Lillie, wks S J Jarvis, *l* 104 Creighton
" Matthew, prtr Paynter & Abbott, *l* 191 Bolton
" Matthew K, carp Geo Survey Dept, h 128 Creighton
" M Charles, carp, *l* 128 Creighton
" Wm, lab, h 191 Bolton
" Wm G, comp Ptg Bureau, *l* 70 Creighton
" Wm T, clk D & K D Graham, *l* 191 Bolton
Esmond Mrs C, gro 164 Bank, h same
" James, agent, h 164 Bank
Esmonde Frank W (J P & F W Esmonde), h 26 Lochiel
Esmonde John P (J P & F W Esmonde), h 18 Anglesea sq
" Joseph R, h 118 Vittoria
Esmonde J P & F W (John P & Frank W), House Furnishings, 38 Rideau
Estall Arthur, coachman, Rideau Hall
Ethier Miss Ann, h 101 George
" Cesaire, lab, *l* 397 Rideau
" Edmond L, dress cutting school, 206 Dalhousie, res Montreal PQ
" Henry, tlr Chabot & Co, b 51 Clarence
Etus Joseph, mason, h 256 Clarence
Evangelical Lutheran Church, Rev J C Borth pastor, Wilbrod cor King
Evans Catherine, dom 74 Somerset
" Ellen (wid Wm), *l* r 463 Wellington
" Frederick A, messr Dept Finance, h 310 Bay
" George, mill hnd, h 250 Preston
" George, lab, h r 464 Wellington
Evans' Hall, w s Rochester bet 116 & 124
" Miss Hanna, weaver Dalglish & Bradley, b 4th av 4 s of Cedar
" Henry, *l* 954 Bank
" Miss Jennie, *l* 347 Gloucester
" Jeremiah W, h 227 Sparks
" John, appr P J Powers, *l* 347 Gloucester
" John, lab, h 181 Cedar
" Joseph, general store, 128 Rochester h 53 Cedar
" Maggie, dom 252 Metcalfe
" Miss Ruth, weaver Dalglish & Bradley, b 4th at 4 s Cedar
" Samuel, pork packer 50 George, h 161 Daly av
" Thomas, woodwrkr W W Wylie, h 27 Alexander
" Thomas, car insp C P R, res Mechanicsville Ont
" Mrs Wm, h 347 Gloucester
Evans & Nesbitt, Bakers 128 Brewery Hull P Q
Evanson Frederick S, ry mail clk P O, b The Brunswick
" George, brakeman C A R, h 52 Emily
Evela W M, cond O E Ry, b 274 Friel
Evening Journal (Ind), Journal Printing Co (Ltd) props, 36 Elgin
Everett George F, chief clk m o br P O Dept, h 157 Frank
Evraire Alfred, carp J A Parr, h 81 Willow
Ewart Charles, clk C J Cuthbert, *l* 361 Daly av
" David, asst chief architect Dept Pub Wks, h 361 Daly av
" J Albert, *l* 361 Daly av
Excelsior Life Insurance Company, J W Wurtele General Agent Central Chambers 48 Elgin

Guaranteed Protection, Unexcelled Profits, The Most Liberal Conditions and Prompt Payment of Claims
ARE SECURED BY A POLICY IN THE CONFEDERATION LIFE ASSOCIATION | W. A. LAMB District Agent, CENTRAL CHAMBERS

GUARDIAN of England ASSURANCE CO. | **W. G. BLACK, Agent** Ontario Chambers, 48 Sparks St., Ottawa.

COAL { All Kinds. Best Quality. } G. F. THOMPSON
27 SPARKS ST., opp. The Russell.
TELEPHONE 236.

The Anglo-American Loan and Savings Co. | Authorized Capital, $10,000,000 Subscribed Capital, - $270,000 | DR. SAMUEL CINNER Managing Director.
Head Office, 80½ Adelaide St. East, TORONTO

Exchequer Court of Canada, Louis A Audet Registrar, e s Bank near Wellington
Excise Warehouse, Walter Armstrong supt, 179 Broad
Exhibition Grounds, end of Elgin
Experimental Farm, Wm Saunders Director, River rd s w city limits
Export Lumber Co (Ltd), George I Dewar agt, rm 14-48 Elgin
Ezard Mark, sectionman C A R, res Ottawa e

F

Fabricius O, lab P O, res Janeville
Facette Delima, dom 182 Nicholas
Facto Bernard, pntr Jacob Randall jr, *l* 200 Cumberland
" George E, pntr, h 200 Cumberland
Fadden Jane, dom 124 Lyon
Fagan Charles M constable C A R, *l* 155 Kent
" Eliza (wid James), h 712 Albert
" James, caretkr, *l* 241 Gloucester
" James, lab, h 155 Kent
" Jane, dom 256 Rideau
" John, brakeman C A R, *l* 712 Albert
" Miss Lizzie, *l* 241 Gloucester
" Margaret (wid Michael), h 241 Gloucester
" Michael H, let car P O, b 128 Arthur
" Patrick, clk P O'Connor, *l* 335 Lisgar
" Patrick, driver R N Bishop, *l* 241 Gloucester
Fahey Albert, lab, h 609 Cumberland
" Catherine (wid Edward), *l* 69 Lloyd
" Clara, dom 90 Somerset
" Edward, baker R Jamieson, h 218 Friel
" Miss Elmira, mlnr A Woodcock, *l* 609 Cumberland
" Miss Emily, drsmkr Miss E Palmer, *l* 609 Cumberland
" Ida, dom 200 Concession
" James, policeman, h 255 Cathcart
" James, lab Wm Cochrane, res Hintingburgh
" Simon, Dom Police, h 609 Cumberland
Faignant Cleophas, clk Belcourt MacCracken & Henderson, *l* 328 Albert
Fair Alicia (wid James), *l* 175 Slater
" John J, letr carrier P O, h 73 Cathcart
" Robert W, letr carrier P O, h 321 Wilbrod
" Wm M, clk J Wilson & Co, h 175 Slater
Fairbairn Wm J, station agt C P R Sussex st depot, h same
Fairbanks Edward L, pictures 89 Rideau, h 91 Daly av
Fairweather James H, clk, s b br P O dept, *l* 257½ Weilington
Falconer, *see also Faulkner*
" Charles, clk sec br P O dept, h 56 Lisgar
Fallaghen Matthew, lab, h 201 Division
Fallis Maria, dom 81 Maria
" Richard, mach, h 376 Lisgar
" Wm, asst pressman Ptg Bureau, h 63 Victoria
Fallon Rev M F, B A, prof University of Ottawa
Falls George, vet surgeon 289 Wellington, h 340 Albert
Fanning Bridget (wid Michael), h 148 St Andrew
" Francis P, clk F P McGovern, b 182 Theodore
" John, appr W W Wylie, b 182 Theodore
Fardais Fortunat, appr P J Powers, *l* 18 Martineau
" Pierre, lab P J Powers, h 18 Martineau
Faribault E Rodolphe, asst geologist Geo Survey Dept, h 241 Daly av
Faris, *see also Ferris*
" Miss Lucy, clk D Manchester, res Bayswater
Farley Arthur H, electrician, *l* 335 Maria
" Charles M, lumber, h 45 Queen
" James F, coll canal tolls, h 335 Maria
" Stephen, foreman Le Canada, l 158 St Patrick
" Thomas E, wireman, *l* 335 Maria
" Walter H, insp Bell Tel Co, *l* 335 Maria
Farmer Emma, dom, *l* 260 Slater
" Ferdinand, barber J F St Louis, *l* 106 Elgin
" G A, teller Bank of Montreal, res Aylmer
" Israel, bottler A L Gilmour, *l* 106 Elgin
" Robert (W & R Farmer), *l* 181 Preston
" Wm (W & R Farmer), h 181 Preston
" W & R (Wm & Robert Farmer), tanners, 187 Preston
Faron, *see Farron*
Farrell *see also O'Farrell*
" Mrs Bridget (wid Daniel), *l* 246 Nepean
" Bridget, dom 355 Wilbrod
" Daniel, mill hnd, h 55 Popular
" Miss Florence M, copyist sec br P O Dept, *l* 384 Rideau
" Francis J, clk acct br Queen's Printers Office, h 74 College av
" Miss Ida E, clk P O, *l* 384 Rideau
" James, gdr, h 246 Nepean

BRYSON, GRAHAM & CO. | SILKS AND DRESS GOODS

The W. Bell & Co. Pianos | The name of this firm is a household word with all lovers of music. Bush, Bonbright & Co., 158 Sparks St.

Farrell James E, janitor Elgin st Public School, h 111 Waverly
" James, lab, *l* 209 Dalhousie
" Miss Julia, bookbinder, *l* 246 Nepean
" Louise M (wid Wm), h 384 Rideau
" Miss Louise M, clk P O, *l* 384 Rideau
" Miss Margaret, drsmkr R M McMorran, *l* 35 Clarence
" Miss Martha, civ ser, *l* 497 Lisgar
" Miss Mary E dressmkr, 41 Slater, h same
" Miss Minnie G, opr G N W Tel Co, *l* 384 Rideau
" Patrick, boots and shoes, 116 Rideau, l 33 York
" Wm, carp Askwith & Neville, h 523 Maria
" Wm, lab, h 497 Lisgar
" Wm J, ry mail clk P O, res Perth Ont
" Wm J, prtr *The Journal*, *l* 497 Lisgar
Farrer, *see also Ferrier*
" Eunice (wid Henry), h 176 Daly av
Farries, *see Faris and Ferris*
Farron, *see Pharon*
Farrow Robinson R, clk acct br Dept Customs, h 457 Gilmour
Faubert Miss Catherine, dressmkr, 207 Murray
" Joseph, lab, *l* 207 Murray
" Pierre, lab, h 207 Murray
" Wilfred, lab, *l* 207 Murray
Faucet, *see Fawcett*
Faucher Evangeliste, pntr T Keaough, h 382 St Andrew
" Narcisse, brklyr, h 498 St Patrick
" Pierre, pntr J B Duford, h 34 Notre Dame
" Pierre, lab, h 27 Rose
Faulkner, *see also Falconer*
" Edouard, shoemkr, *l* 177 St Patrick
" Eric E, clk P O, h 199 York
" George, bkpr Pennock & Masson, h 284 Clarence
" George, carter, h 214 Water
" George, porter C P R, res Manchesterville, Ont
" Gilbert, clk T Payment, *l* 199 York
" Mark (Faulkner & Usher), h 138 Rochester
" Miss Mary, mantlemkr C Ross & Co, res Bayswater
" Michael, sec hnd gds, 500 Wellington, res Ottawa east
" Pascal, mach H Philion & Co, h 507 Ann
" Richard, wood dlr, *l* 213 Bridge
" & Asher (Mark Faulkner and Wm Asher), gro, 130 Rochester

Fauteux Arthur, plmbr F G Johnson & Co, *l* 156 Dalhousie
" Jeremie, pntr Wm Howe, h 156 Dalhousie
" Mathilde (wid Otis), h 41 Division
" Napoleon, mill hnd, h 69 Broad
Fauvel Hyacinthe, foreman S & H Borbridge, h 37½ Cobourg
" Moise, trunk mkr S & H Borbridge, b 82 George
Favreau Joseph E, fireman, h 307 Cumberland
" Paul, deputy chief Fire Brigade, h 8-10 York
" Paul jr, bottler, *l* 8 York
" Rose D (wid Joseph N), liquors 58 Cobourg, grocer 434 Clarence, h same
Fawcett Guilford H, clk supply br Dept, Customs, h 334 McLeod
" Joseph, driver, h 221 Kent
" Thomas, surveyer, h 275 Slater
Fay Kate, dom 196 Maria
Featherston John P, Deputy Clerk of the Crown, Clerk of the County Court and Registrar of the Surrogate Court, Office Court House, h 452 Rideau
" Wesley, carp J R Booth, b 213 Bridge
Fedarb Frederick J, General Secretary Y M C A, h 199 Slater
Fee Charles, (Fee & Brooks), *l* 564 Ann
" Frederick, student, *l* 424 Queen
" Matilda, dom 287 Wellington
" Miss Minnie, dressmkr L & H Nolin & Co, *l* Skead's Mills
" Samuel, bkpr, J A Seybold & Co, b 424 Queen
" Thomas, h 373 Ann
Fee & Brooks, (Charles Fee & Thomas Brooks) hemlock bark, 564 Ann
Feeley George, shoemkr 124 Queen w, *b* 212 Bridge
Fegan Daniel, carriage maker, h 511 Ann
Fehr Mise Delima, tlrs R M McMorran, *l* 413 St Patrick
" Miss Eugenie, dressmkr Miss J McKeever, *l* 413 St Patrick
" Francis, appr S & H Borbridge, *l* 413 St Patrick
" Karl M, music tchr 413 St Patrick, h same
Fellman Herman, lab, h 44 Dufferin rd
" Wm, driver O C P Ry Co, *l* 44 Dufferin rd
Fellows George R, civ eng, h 121 Nepean
" Henry A, carp, h 451 Gilmour
" Wilbert, driver C Moreland, h 108 Cathcart

BRITISH AMERICAN DYEING CO. | Gold Medallist Dyers and Cleaners | 123 Bank St. TELEPHONE 786

JAMES HOPE & CO. | BOOKBINDERS, PAPER-RULERS, PRINTERS.

THE SUN LIFE | Policies are WORLD WIDE as to Residence and Travel
Office, RUSSELL HOUSE BLOCK, 24 SPARKS ST.
JOHN R. REID, - Manager Eastern Ontario.

Feltis Patrick coachman, 404 Theodore
Fenton Wesley E, bk kpr Harris & Campbell, h 352 Ann
Ferguson Abraham, clk John Ferguson, *l* 303 Bank
Ferguson Alexander Q C, Barrister 17-18 Carleton Chambers, 74 Sparks, h 278 Metcalfe
" Charles A, pntr John Shepperd, *l* 645 Somerset
" Duncan, gro 400 Bay, h same
" Frederick, eng, h 320 Ann
" Gilbert, lab, h 100 Augusta
" H J, ry mail clk P O, res Prescott
" Isaac, carp Can Granite Co, h 470 Cumberland
" Miss Jenet, housekpr, 8 O'Connor
" Jennie, dom 283 Metcalfe
" John, bkpr Wm Johnstone, *l* 209 Wellington
" John, mach, h 645 Somerset
" John, prop Grand Opera House and Harmony Hall, h 131 Albert
" John jr, carp John Shepherd, *l* 470 Cumberland
" John H, foreman, b City hotel
" Joseph, storekpr mech br Dept Pub Works, h 25 Florence
" Loydon C, *l* 193 Gloucester
" Mrs Susan, dom *l* 102 Lisgar
Ferguson Thomas, Cabinet Maker 397 Wellington, h 230 Bay
" Thomas J, clk C P R, b 551 Maria
" Wm clk p and s br P O Dept, *l* 176 Nepean
" Wm S, pntr John Shepherd, *l* 645 Somerset
" Wm T, carp Pub Works Dept, h 373 Cooper
Ferrier, *see also Farrer*
" Walter F, lithologist Geo Survey Dept, h 25 Goulburn av
Ferris, *see also Faris*
" George, lab C A R, b 39 Gilmour
" James, cond C P R, h 395 Lisgar
" Sarah, (wid Wm), *l* 18 Cumberland
" Wm, blacksmith C A R, h 115 Charles
" Wm, driver James Warnock, h 39 Cathcart
Fest Charlotte (wid Wm), *l* 370 Lisgar
" Wm T A, clk F G Johnson & Co, *l* 370 Lisgar
Fever Wm, drftsman O & G V Ry Co, b 139 Albert
Fewkes Thomas, grocer 35 Lorne av, h same
Fichot Maurice (Fichot & Fleury), *l* 65 Water

FRENCH GERMAN
THE SCHOOL OF LANGUAGES
M. FICHOT and J. FLEURY, Proprietors
138 WELLINGTON ST.
SPANISH ITALIAN

Fidol Elizabeth, dom 46 Lyon
Field Agnes, dom 73 O'Connor
" Catherine, dom 404 Theodore
" Charles, lab, h 25 Augusta
" Thomas, wks Gas Works, h 458 Clarence
Fields Alice, dom 389 Cooper
" Robert, lab, h 22 Sherwood
Filer Rufus, *l* 124 Lyon
Filiatrault Albert J, ptr, *l* 106 York
" Alphonse, mill hnd, b 349 Sussex
" Calixte, section hnd C P R, res Manchesterville Ont
" Charles, section hnd C P R, res Manchesterville Ont
" Humbert, shoemkr T Bellemare, h 106 York
" J Bte, blksmith H Monette, *l* 106 York
" Louis T, shoemkr George Freeley, res Hull P Q
Fill Michael, car clnr C P R, b 142 Queen w
Fillatre Rev J J, O M I, D D, Secretary University of Ottawa, residence same
Filteau L H, clk rec br Dept Rys and Canals, b basement H of C
Finan Frank, clk Aubichon & Co, *l* 47 York
" Robert, lab, h 199 Rochester
Finch James J, furniture, 179 Rideau, h same
" Wm, bricklayer, b 181 Rideau
Findlay, *see also Finlay*
" Alexander, Mason, h 195 Friel
Fingland Eleanor (wid Wm), h 71 Thomas
Finister Henry, condr C A R, h 287 Besserer
" Mary (wid Daniel), h 287 Besserer
Fink Esther (wid Jacob J), bdg hse 108 Church
" George L, general store 244 Dalhousie, h same
Finkelstein David, gro 144 King, h same
Finlay, *see also Findlay*
" Albert, cashier J H Doherty, *l* 307 Lisgar
" Alide, ironer Home Steam Laundry
" James C, carp, h 307 Lisgar
" John, lab Carling Bros, h 412 Nepean
" John, driver, *l* 412 Nepean
" Mary A, ironer Home Steam Laundry
" Wm, secy Sep Sch Board, h 194 Nicholas

McRAE & CO., 58 Queen E. | Fire Clay Goods, Portland Cement, Fire Bricks.
BRYSON, GRAHAM & CO. | CARPETS and OIL CLOTHS

THE SAM'L ROGERS OIL CO. | W. D. MORRIS Manager.

Finlay Wm jr, surveyor, *l* 194 Nicholas
" Wm M, repairer A & S Nordheimer, *l* 412 Nepean
Finn James, fireman, *l* 71 Poplar
" Miss Joey A, clk Bryson Graham & Co, *l* 110 Bank
" John, mill hnd, h 71 Poplar
" Mrs Maggie, dom 50 By Ward Market sq
" Miss Margaret, h 69 O'Connor
" Michael, pdlr, h 284 Water
" Peter D, mach Roe & Graham, *l* 873 Wellington
Finnerty John, vessel captain, h 112 Nicholas
" Lizzie, dom, *l* 576 Maria
" Miss Mary, bdg hse 264 Albert
" Patrick, lab, h 114 Sherwood
Finnie David M, Asst Mngr Bank of Ottawa, 473 Wilbrod
Firby, John, lab, *l* 196 Isabella
Fire Department Office, William Young Chief, City Hall
" Station No 1, Joseph Mills Guardian, 103 Duke
" No 2, Thomas Stanford Guardian, 123 Lyon
" No 3, Joseph Manners Guardian, 124 Besserer
" No 4, James A Johnson Guardian, 14 York
" No 5, J E Favreau Guardian, 307 Cumberland
" No 6, James Latimer Guardian, 37-39 Sussex n
" No 7, John Lowry Guardian, cor Somerset and Bell
Fire Insurance Exchange, G C Reiffenstein Agent, 160 Canal W. *(See adv outside edges of book)*
First Baptist Church, s e cor Maria and Elgin
First Division Court, J R Armstrong Clerk, County Court House, Nicholas, cor Daly av
Firth, *see also Frith*
" Fanny (wid Joseph), *l* 547 Gilmour
" George E, bkbndr James Hope & Co, *l* 547 Gilmour
" Henry, mldr Roe & Graham, h 671 Somerset
" John P, mldr A Fleck jr, h 549 Gilmour
" Wm B, mach Ptg Bureau, h 547 Gilmour
Fiset Joseph, blksmith J B Abbott, b 226 St Patrick
Fisher Alexander, acct Dept N W Mounted Police, h 504 Bank
Fisher Emily (wid Elija), *l* 83 Besserer
Fisher Joseph P, Barrister, 15-16 Carleton Chambers 74 Sparks, h 313 Somerset
" Mary, dom, *l* 234 Nepean
" Samuel, clk dept Militia and Defence, h 57 Sweetland av
Fishery Exhibit, *see Dominion Fishery Exhibit*
Fissiault Hypolite A, law clk Dept Rys and Canals, h 278 Wilbrod
Fitchell John, h 166 Besserer
Fitzgerald Edmund, mill hnd, *l* 222 Turner
" George, student, *l* 290 Concession
" Gerald, clk H N Bate & Sons, *l* 216 Maria
" Miss Geraldine, clk Dept Agrl, *l* 216 Maria
" Hannah, dom 146 Daly av
" John, *l* 413 Sussex
" Laura (wid Charles L), h 216 Maria
" Margaret (wid Jeremiah), h 259 King
" Mary, dom 680 Wellington
" Mrs Mary, gro 272 Preston, h same
" Philomene (wid Patrick), h 222 Turner
" Reginald, student, *l* 260 Maclaren
" Thomas, carp, h 290 Concession
" Thomas, lab, h 291 Besserer
" Thomas H, millwright, h 282 Preston
" Timothy, foreman, h 127 Cambridge
" Timothy J, driver W E Potter, *l* 127 Cambridge
" Wm, filer J R Booth, h 360 Maria
Fitzgerald Wm, Superintendent of Insurance Dept of Finance, h 260 Maclaren
" Wm jr, student, *l* 260 Maclaren
Fitzgibbon Maria (wid James), h 467 Albert
Fitzpatrick Annie, dom 146 Rideau
" Catherine (wid Thomas), h 566 Albert
" Edward, dentist John Leggo, *l* 188 Queen
" Edward, miller, *l* r 52 Queen w
" Edward, *l* 217 Turner
" Elvira (wid Hugh), h r 52 Queen w
Fitzpatrick George, Groceries and Provisions, 67 William h same
" Hugh, cond Ottawa Elect Ry, h 45 Arthur
" Miss Maggie, h 443 St Patrick
" Rev Michael F B A, prof University of Ottawa
" Timothy, lab, h 217 Turner
" Wm, tmstr McKinley & Northwood, res Ottawa East
" Wm J, acct P Baskerville & Bros, h 160 George
Fitzsimmons Alexander H, clk Bishop & Smith, *l* 301 Gloucester

Guaranteed Protection, Unexcelled Profits, The most Liberal Conditions and prompt payment of Claims, ARE SECURED BY A POLICY IN THE CONFEDERATION LIFE ASSOCIATION W. A. LAMB, Agent, 86 Sparks Street, Ottawa.

GUARDIAN ASSURANCE CO. of England | W. G. BLACK, Agent Ontario Chambers, 48 Sparks St., Ottawa.

COAL { All Kinds. Best Quality. } G. F. THOMPSON
27 SPARKS ST., opp. The Russell.
TELEPHONE 236.

The Anglo-American Loan and Savings Co. | Authorized Capital, $10,000,000 | Subscribed Capital, - $270,000 | DR. SAMUEL GINNER Managing Director.
Head Office, 60½ Adelaide St. East, TORONTO

Fitzsimmons CharlesE, clk Cowan & Co, *l* 301 Gloucester
" Henry, collector, h 301 Gloucester
" Hugh, clk O'Connor & Hogg, *l* 296 Queen
" Miss Isabella, bank note stamper, b 71 O'Connor
" James, hostler W McMullen, h 660 Somerset
" James jr, driver Wm Graham, h 660 Somerset
" Mary (wid James), h 285 Nicholas
" Wm H, comp *Free Press*, *l* 301 Gloucester
" Wm J, plumber, *l* 285 Nicholas
Fitzsimons Elizabeth (wid Patrick), h 65 Water
" Esther (wid James), h 248 Albert
Fitzsimons James E, Groceries and Provisions 54 By Ward Mkt sq h 65 Water
" Miss Mamie, perforating stamps, *l* 248 Albert
" Miss Susan, bank note stamper, b 71 O'Connor
" Wm P, clk J E Fitzsimons, *l* 140 Murray
Fixter John, foreman Exp Farm h same
Flanagan John, policeman, b 244 Queen
Flaney Miss Annie, drsmkr Miss L A Davis, res Mechanicsville
" Miss Mary, charwoman, h 200 Margaret
Flannigan Bernard, wks Girard Mica Co, *l* 193 York
" Frank, cleaner Girard Mica Co, *l* 193 York
" John, cleaner Girard Mica Co, *l* 193 York
" Michael, appr McKinley & Northwood, *l* 193 York
" Sarah (wid Michael), h 193 York
Flatters Arthur, driver A W and W J Iliff, *l* 170 Rideau
" John H, prtr *The Journal*, *l* 77 Nelson
Flawn Thomas H, comp, 137 Nicholas
Fleck Alexander jr, prop Vulcan Iron Works 426-428 Wellington, h 457 Albert
Fleck Andrew W, Sec-Treas C A R, h 8 Preston
" James G, mach A Fleck jr, *l* 638 Maclaren
Flegg Wm, condr C P R, h 92 Spruce
Fleming George S, mlwright, *l* 646 Wellington
" Georgina S (wid Archibald), h 596 Albert
" Hugh, *l* 213 Chapel
" Miss Jessie A, tchr Maria St School, *l* 77 Elm
Fleming James, *l* 77 Elm
" J R, barr 130 Lyon, h same
" Margaret (wid James), *l* 87 Willow
" Martha wid James), h 77 Elm
" Miss Mary, drsmkr Miss Annie Doris, *l* 237 Bank
" Sanford, C M G civ eng, h 213 Chapel
" Sanford H, C E (Allan & Fleming), h 322 Daly av
" Simpson, st foreman O W W, h 646 Wellington
" Walter A, ins agt 134 Wellington, *l* 213 Chapel
Fletcher Hugh, B A, geologist Geo Survey Dept, rms 60 Victoria Chambers
" James, entomologist and botanist Exp Farm, h same
" John, carp, h 208 Besserer
" Wm A, eng cleaner C P R, *l* 680 Albert
" Wm J, clk Dobier & Co, *l* 208 Besserer
Flett Thomas H Manager R G Dun & Co, h 439 Gilmour
Fleurent Simon, lab, h 55 Norman
Fleury Joseph (Fichot & Fleury), tchr Harmon Home and Day School, h 377 Cumberland
" Joseph H, carriage trimmer, h 15 Peter
" Miss M, clk J C Ross & Co, *l* 15 Peter
Fligg Wm H, District Agent Temperance and General Life Assurance Co, 178 Slater. *(See adv page viii)*
Flint Wm, pressman *The Journal*, *l* 100 Nicholas
Flood Effie (Misses M & E Flood), *l* 293 Queen
" Esther, dom *l* 81 Maria
" Miss Julia, drsmkr 304 Albert, h same
" Miss Maggie (Misses M & E Flood), *l* 293 Queen
" Mark, lab, h 304 Albert
" Misses M & E (Maggie & Effie), drsmkrs 303 Bank
" Wm J, bkpr Mortimer & Co, rms 339 Maria
Floody D, ins agt, b Gilpin House
Floyd Elizabeth (wid Thomas), h 27 Kenney
" Nathaniel, bricklayer, h 23 Kenney
" Richard, pntr R Thackray, h 21 Kenney
Flynn Minnie, dom, *l* 188 Maria
Fogarty Andrew, tmstr Bronsons & Weston, h 79 Lloyd
" Daniel, stmfitter, *l* 11 Nepean
" Daniel P, stmfitter Butterworth & Co *l* 79 Lloyd
" Ellen, cook 415 Wellington
" Miss Florence, hsekpr Grand Union
" James, mill hd, *l* 79 Lloyd
" Maggie, dom 37 Kent

BRYSON, GRAHAM & CO. | MEN'S SUITS. BOYS' SUITS

HEINTZMAN PIANOS Have no equal in Tone, Touch and Durability, which makes them the most popular instrument of the period. Bush, Bonbright & Co., Sole Agents, 158 Sparks St.

Fogarty Mary, lndrs Grand Union
" Nellie, cook 415 Wellington
" Nora (wid Patrick), *l* 190 Besserer
" Wm, mill hd, *l* 79 Lloyd
Foisy Arthur, tlr Noel, Leblanc & Co, *l* 259 Water
" Firmin, clk P L Foisy, *l* 295 Dalhousie
" Francis, agt pianos, h 405 Rideau
" Francis jr, candy mkr W Nixon, *l* 405 Rideau
" Honore, hardware 223-225 Dalhousie, h same
" Jacques Z, clk, h 259 Water
" Jean Bte, billiard room 243 Cumberland, h same
" Lucie (wid Alexis), *l* 225 St Patrick
" Pierre, stonecutter, h 279 Clarence
" Pierre L, gro 295 Dalhousie, h same
Foley Alice, dom 107 Vittoria
" Annie (wid Wm), *l* 364 Nepean
" Bridget, dom 102 Queen
" Catherine (wid Wm), dom 340 Waverley
" Celia, drsmkr, *l* 643 Somerset
" Daniel, lab, *l* 9 Poplar
" Denis, lab, h 9 Poplar
" Elizabeth, nurse Genl Hospital
" I J, phys 694 Wellington, h same
" James, driver Parson & Smyth, h 73 Church
" James G, dep clk Crown in Chancery Privy Council, *l* 33 Russell av
" John, paver, h 63 Augusta
" Miss Kate, typewriter J Coursolle & Co, *l* 106 St Patrick
" Lawrence, clk acct br Dept Militia and Defence, h 84 Cathcart
" Lawrence, ptr, *l* 318 Concession
" Miss Maggie, drsmkr, *l* 136 George
" Miss Margaret, shorthd writer, *l* 447 Cooper
" Mary, dom 451 Albert
" Miss Mary, drsmkr R M McMorran, *l* 136 George
" Moses, cabman h 136 George
" Nellie, drsmkr, *l* 136 George
" Patrick, foreman, h 447 Cooper
" Wm, brakeman C P R, b 151 Queen w
Folkes Charles, messr Can Bank of Com, h 322 Ann
Fooks Elizabeth (wid George), h 61 Cobourg
" Frederick, roofer J Herbert & Son, *l* 61 Cobourg
" Robert, brklyr, *l* 61 Cobourg
Foran Annie, washer The Russell
" Miss Jette, clk H A Brouse, *l* 299 Gloucester
" John jr, ptr sur br Dept Int, *l* 664 King
Foran John, carcckr, h 664 King
" Mary, dom 216 Chapel
" Wm, clk cor br Dept Secy of State, *l* 664 King
Forbes A Leonard, clk T G Brigham, *l* 129 Cooper
" Edward, lab, *l* 184½ Clarence
" Honore (wid John), h 184½ Clarence
" Isabella (wid Andrew), h 129 Cooper
" James, tmstr Bronsons & Weston, res Hintonburgh
" Jessie (wid James), *l* 81 Preston
" John W, clk, *l* 184½ Clarence
" Wm (Parker, Forbes & Co), *l* 129 Cooper
Force Thomas, Boots and Shoes 130 Bank, h same
" Thomas, eng Storey & O'Connor, *l* 220½ Nepean
Forchette Teresa, dom 126 Lyon
Forcier, *see also Fortier*
" Edouard, pressman *Free Press*, *l* 77 Bolton
" Eugene, pntr J F Belanger, *l* 77 Bolton
" J Bte, carp, h 77 Bolton
" Narcisse, roofer J Herbert & Son, h 498 St Patrick
Ford Alfred G, wks Gas wks, h 447 Clarence
" Ann (wid James), h 54 Arthur
" Miss Emma, dressmkr Traveller & Redmond, *l* 227 Kent
" Frederick, gro, h 159 Friel
" George, eng C P R, h 203 Bridge
" Henry, pntr, b 206 Queen
" James, lab, *l* 54 Arthur
" James, lab, *l* 10 Sherwood
" Miss Jennie, *l* 237 Kent
" John, lab, *l* 54 Arthur
" Mrs Louisa, bdg hse, 174 Middle
" Mary, ironer Home Steam Laundry
" Patrick, lab, *l* 54 Arthur
" Thomas J, eng Storey & O'Connor, h 227 Kent
" Vital, lab, h 174 Middle
Forde Albert E, clk Dawes & Co, *l* 296 Queen
" Frederick W, clk Geo Forde, *l* 189 Rideau
" George, gro 187-189 Rideau, h same
Forest, *see also Forrest*
" Fanny (wid Rev Charles), h 5 Arthur
" Oscar (Fournier & Forest), h 56 Cooper
Forfar Charles, clk, h 83 James
Forget Joseph, comp Ptg Bureau, b 62 Church
Forgie MissAgnes, tchr Central School West, *l* 379 Slater
" Fred, clk McRae & Co, *l* 392 Concession

TROY STEAM LAUNDRY CO. 123 Bank Street TELEPHONE 786

JAMES HOPE & CO. *Importing and Manufacturing* STATIONERS.

The Sun Life IS A CANADIAN COMPANY | Office, Russell House Block, 24 Sparks St. JOHN R. REID, Manager Eastern Ontario.

Forrest, *see also Forest*
" Miss Kate, dressmkr Miss G Marcoux, b 47 O'Connor
Forster, *see Foster*
Forsyth Mrs Mary, h 323 Rideau
Forsythe George, blacksmth, h 25 Spruce
Fortescue Lawrence, clk Dept N W Mounted Police, h 201 Daly av
Fortier, *see also Forcier*
" Alfred G, clk Library of Parliament, *l* 20 Water
" Antoine, lab, h 183 St Andrew
" Flora (wid Benjamin), h 206 St Andrew
" James G, clk acct br P O Dept, h 59 Russell av
" James G, jr, clk acct br P O Dept, *l* 59 Russell av
" Joseph, piler, *l* 95 Broad
" Joseph, slsman C Ross & Co, *l* 283 St Andrew
" Joseph E, civ ser, h 12 Anglesea sq
" Joseph O, clk civ ser, h 156 Nicholas
" Leonard, mess Dept Pub Wks, h 197 Church
" Loftus, chief of immigration bureau Dept of Interior, h 592 Wellington
" Lucien N, clk Dept Rys and Canals, h 66 Bolton
" Octave, clk p and s br P O Dept, *l* 156 Nicholas
" Rodolphe, comp Ptg Bureau, h 71 Bolton
" Theophile, kpr of Records Dept Pub Wks, h 20 Water
" Wilbrod F, civ ser, *l* 66 Bolton
Fortin Francois, filer Bronsons & Weston, h 132 Middle
" Frederic, brkman C P R, b Butler House
" Joseph T, foreman carp Pub Wks Dept, h 68 Kings rd, Hull
Furtune Ann (wid Garrett), *l* 32 Elm
" Thomas, lab, h 32 Ellen
Fosbery Charlotte (wid Henry T), h 479 Cooper
" Henry E, student S M Bayly, *l* 479 Cooper
Foss Albert, carriage mkr J B Abbott, *l* 81 Margaret
" Augusta, lab, h 305 Nicholas
" Frederick, trimmer, *l* 81 Margaret
" Hannah, dom 260 Nicholas
" Joshua, carriage mkr J B Abbott, h 81 Margaret
Foster Albert B, clk Dept Finance, h 370 Bay
" Alfred, rest 49 Metcalfe, h same
Foster Archibald L, Druggist 673 Wellington, h 680 same
Foster Edward, Dominion Police, h 559 Lisgar
Foster Hon George E, Minister of Finance, h 249 Lisgar
" George L, acct pen br Dept of Justice
" Henry, gdnr, h 233 Catherine
" James, carp, h 176 Nepean
" Jennie, dom 177 Bank
" John, lab, h 313 Rochester
" Joseph (Foster & May), h 994 Concession
" Miss Laura, dressmkr C Ross & Co, *l* 313 Rochester
" Maria, dom Mrs Ella White
" Mary, dom 407 Wilbrod
" Mills, engr, h 884 Wellington
" Robert, tmstr, h 282 Bridge
" Robert G, clk George Forde, *l* 189 Rideau
" Rosanna (wid George), *l* 229 Bank

FOTHERINGHAM BROS & POPHAM
John T. Fotheringham Geo. Fotheringham
George Popham.

STATIONERY, FANCY and SPORTING GOODS

182 Sparks St., and 40-42 Queen St.

Fotheringham George B (Fotheringham Bros & Popham), h 42 Queen w
" John, h 357 Lisgar
" John jr, stationer, *l* 357 Lisgar
" John T (Fotheringham Bros & Popham), *l* 357 Lisgar
" Robert, contr, b The Brunswick
Foubert Albert, helper Torney Georgeson & Co, *l* 35 St Andrew
" Miss Alma, mlnr, *l* 35 St Andrew
" Antoine, plmbr, *l* 35 St Andrew
" Eugene, barber, *l* 35 St Andrew
" Oscar, stm fitr, *l* 35 St Andrew
" Pierre, lab, h 35 St Andrew
" Solomon, lab, h 315 Cathcart
Foucault Felix, lineman, h 304 LeBreton
Fournier Mrs Adeline, confr 245 Division, h same
" Albert A (Fournier & Forest), h 327 Wellington
" E T, dry goods 226 Bank, b 436 Bay
" Joseph A, slsman Fournier & Forest and proprietor Canadian Paper File Co, *l* 197 Augusta

McRAE & CO., 58 Queen E. | Contractors' and Miners' Supplies, Howe Scales, Pig Iron, Coal.

BRYSON, GRAHAM & CO. | BLANKETS & FLANNELS

The Sam'l Rogers Oil Co. | AXLE, MILL AND GEAR GREASE

Fournier L Godfrey, h 54 Primrose
" Pierre, foreman stables J R Booth, h 82 Bridge
" S Rudulph W, slsmn, Fournier & Forest, h 197 Augusta
Fournier Hon Telesphore, Judge Supreme Court, h 507 King
Fournier & Forest (Albert A Fournier, Oscar Forest), Dry Goods, 112 Sparks
Fowler Abraham, foreman May & Foster, h s s Muchmor 1 w Craig
" Annie, dom 248 Somerset
" Mrs Christina (wid T F), h 83 Gloucester
" Frederick, grocer 289 Bell, h same
" George, stamp clk cor br dept Inland Revenue, h 47 Louisa
" George B, druggist A L Foster, *l* 47 Louisa
" John M, waiter, h 276 Maria
" Zacceus, civil eng, h 52 Gloucester
Fox Ellen, dom 341 Lisgar
" Emma, dom 483 Albert
" Florence, dom 654 Wellington
" John J, clk City Clks office, *l* 33 Clarence
" Margaret (wid Dominick), h 33 Clarence
" Mary, dom, *l* e s Mackenzie av, 13 s St Patrick
" Robert, waiter Bodega, b London Chop House
" Mary (wid Martin), h 78 Queen
Franche Adelard, mill hnd, *l* 7 Rose
" Dolores, shanty hnd, *l* 7 Rose
" J Bte, lab, h 7 Rose
" Miss Louisa, *l* 7 Rose
" Telesphore, baker, *l* 7 Rose
Francoeur Adeline, washer The Russell
" Amarilda, dom 132 Stewart
" Fabien, carp J & C Low, h 25 Clarence
" H, mess C P R Tel Co, *l* 25 Clarence
" Joseph, carter, h 59½ Church
" Philippe, appr W Charron, *l* 25 Clarence
Franklin George, h 591 Wellington
" John, bge man C P R, *l* 188 Maria
" Louisa, dom, *l* 4 Cooper
Frappier Basile, carp Capital Plaining Mill Co, h392 Albert
" Olive, dom 556 Maria
Fraser Albert, brakemn CPR, *l* 17 Arthur
" Alexander, foreman, h 17 Arthur
" Alexander jr, brakemn, *l* 17 Arthur
" Allan H, jwlr John Leslie, *l* 34 Nepean
" Andrew D, h 236 Bridge
" Angus W (Perkins & Fraser,' 212 Maria
" Ann (wid Alexander), h 521 King
" Basil K, clk eng br Dept Marine and Fisheries, b 112 Metcalfe
Fraser Catherine A (wid John), *l* 231 Lisgar
" Miss Cedulie, h 461 Sussex
" David J, ptr, *l* 131 Spruce
" George L B, chief clk Dept of Justice, h 231 Lisgar
" Henry R, firemn CPR, *l* 131 Spruce
" Miss Ida, clk R E Jamieson, *l* Rochesterville
" James, bottler Union Brewery, h 79 Ottawa
Fraser James D, Secretary-treasurer Ottawa Electric Railway Co and Ottawa City Passenger Railway Co, 337 Albert, h 334 Maria
" Jane (wid Andrew), *l* 334 Maria
" Jane (wid Joseph A), h 147 Chapel
" John, clk Financa Dept, h 212 Maria
" John R, clk Privy Council, *l* 521 King
" Joseph W, ptr Mortimer & Co, *l* 269 Rideau
" J Rudolphe, clk census br Dept Agri, *l* 147 Chapel
" J Wilbrod, draughtsman eng br Dept Pub Wks, *l* 66 Bolton
" Lorne, clk Butterworth & Co, *l* 236 Bridge
" Lucius C, clk s b br P O Dept, *l* 521 King
" Miss Mary, copyist acct br P O Dept, *l* 521 King
" Mrs Mary C, mus tchr, h 255 Lisgar
" Robert, carp CPR, h 131 Spruce
" Robert G, cabinetmkr Jacob Erratt, h 435 Gilmour
" Robert H, firemn CPR, *l* 131 Spruce
" Robina, cook Home for Friendless Women
" Thomas, chief fitter CPR, h 873 Wellington
" Wm, *l* 131 Spruce
" Wm, tmstr, h 242½ Bank
" Wm McA, prtr *The Journal*, h 16 Alice
" Wm T, carp, b 90 Lyon
Frazer Miss Annie, clk acct br Dept Customs, *l* 180 Maclaren
" Wm F, wood wkr R Thackray, h 246 LeBreton
Frechette Achille, asst French translator L and T br H of C, h 87 Mackay
" Joseph, eng, *l* 166 Murray
" Pierre, stonecutter, b 90 Murray
" Wm, gro 249 Clarence, h same
" W J, clk D L br P O Dept, 85 Alma Hull P Q
Frederic, *see also Friederick*
" Arthur, motorman O E Ry, *l* 264 St Patrick
" Catherine (wid Olivier), h 264 St Patrick

CONFEDERATION LIFE | Policies are both NONFORFEITABLE and INDISPUTABLE after TWO years. Claims are Paid IMMEDIATELY on receipt of proofs. W. A. LAMB, Agent.

GUARDIAN ASSURANCE CO. of England | W. G. BLACK, Agent Ontario Chambers, 48 Sparks St., Ottawa.

COAL { All Kinds. Best Quality. } G. F. THOMPSON
27 SPARKS ST., opp. The Russell.
TELEPHONE 236.

The Anglo-American Loan and Savings Co. | Authorized Capital, $10,000,000 Subscribed Capital, - $270,000 | DR. SAMUEL GINNER Managing Director.
Head Office, 60½ Adelaide St. East, TORONTO

Frederic Hector, shoemkr Geo May & Son, s h 282 St Patrick
" Joseph E, clk Fournier & Forest, *l* 264 St Patrick
" Simeon, pntr Geo Philbert, *l* 264 St Patrick
Free Katie, dom, *l* 576 Maria
" Katie, dom 261 Somerset
" Patrick, brakeman C P R, b 28 Duke
Free Press (Daily and Semi-Weekly), C W Mitchell Proprietor, 47 Elgin
Free Press Printing and Publishing Office, C W Mitchell, Proprietor, Publisher *Free Press* Daily and Semi-Weekly, 47 Elgin
Freehold Association of Ottawa, Robert Blackburn pres, Charles Magee sectres, 168 Canal w
Freeland Anthony, phys 103½ Rideau, h same
Freeman Miss Esther, h 96 Gloucester
" Miss Rose, retoucher A G Pittaway, *l* 35 Primrose av
Fregin, *see also Frigon*
" Adolph F, mach E G Shepherd, *l* 64 Norman
" Emile, carp, h 60 Norman
" Frederick, carp, *l* 64 Norman
" John, gro 64 Norman, h same
" Richard, *l* 64 Norman
" Robert A, carp, h 70 Margaret
French Albert, h n w cor Springfield and Dufferin rds
" Alfred J, baggageman C A R, res Ottawa E
" Emily, dom 196 O'Connor
" Fleming, clk P O, h 223 Somerset
" Francis, clk, *l* 81 Mackay
" George A, mngr the McKay Milling Co, Sussex n, h 38 Charles
" John, student, *l* 81 Mackay
" Margaret (wid Francis), h 81 Mackay
French Presbyterian Ch, 660 Wellington
" Robert, insp Rathbun Co, *l* 81 Mackay
" Translator's Office, H of C, 3 Clarence
Freudenberg Charles E, *l* 533 Sussex
" Egbert, h 533 Sussex
" Mrs Mary, fancy gds 533 Sussex, *l* same
Friederick, *see also Frederic*
" Miss Florence, clk Theo Friederick & Co, *l* same
" Theodore (Theodore Friederick & Co), h 93 Rideau
Friederick Theodore & Co (Theodore Friederick), Plumbers, Brassfounders and Locksmiths, 93-95 Rideau, h same
Friedman Jacob, produce 156 King, h same
Friel Miss Hattie B, tchr Bolton St Sch, b 84 Bank
" Henry J, clk tech br Dept Pub Wks, b 56 Albert
" Miss Theresa, *l* 303 Cooper
Friend David, miner, h 343 Rideau
" George, eng S & H Borbridge, h 126 Friel
Friendly Greetings (Monthly), Miss Bertha Wright editor, 98 Albert
Frigon Miss G A, b 89 Water
" Joseph A, clk accts br Queen's Printer's Office, b 89 Water
Friming Wm, cleaner Girard Mica Co, *l* 102 Bank
Fripp Alfred E, student, *l* 195 O'Connor
" Alfred E, student Bradley & Wyld, h 193 Gloucester
" C Downing, barr Chrysler & Lewis, h 195 O'Connor
" Miss Edith, tchr Bell St Sch, *l* 193 Gloucester
" Frederick B, civ eng, *l* 195 O'Conno
" Mary (wid Sidney B), *l* 193 Gloucester
" Sybella (wid Herbert G R), *l* 195 O'Connor
Frith, *see also Firth*
" Christopher G (H McLean & Co), h 253 Wilbrod
Froats James, student, *l* 201 Nepean
Frobel Ernest, lab, h e s Chapel 5 n of Ann
Froc Rev M, O M I, DD, Prof University of Ottawa
Frost Miss Effie, tchr Archibald St Pub Sch, *l* 348 Maclaren
" James E, clk, *l* 230 Ann
" Samuel L T, clk customs dept Dept Trade and Commerce, b 35 Gloucester
Frost Wm, Manager O Newcombe & Co, h 230 Ann cor Metcalfe
Fudge John E (Marshall & Fudge), *l* Wm H Marshall
Fulford Frederick A, comp Ptg Bureau, h 126 Cathcart
" John, driver, h 93 Cambridge
Fuller Annie, dom 359 Wellington
" Elizabeth, dom 296 Metcalfe
" Thomas, chief architect Dept Pub Wks, h 353 Somerset
" Thomas W, clk architect br Dept Pub Wks, *l* 353 Somerset
" W H, rms 43 Victoria Chambers
Fullerton George, blksmith Wm Cochrane, b 25 Spruce
" James, hostler Wm Cochrane, h 39 Portland

BRYSON, GRAHAM & CO. | CARPETS and OIL CLOTHS

Karn Organs | 35,000 of these Celebrated Organs were sold at the Colonial Exhibition, London, Eng., 1886. Bush, Benbright & Co., 158 Sparks St., Ottawa.

Fumerton Wm J, tlr H H Adams, b 104 Queen
Furie Jennie, dom 281 O'Connor

G

Gaby Annie, dom 232 Metcalfe
Gadbois Napoleon, turner C P R, h 111 Queen w
Gaffney Bernard, tlr, h 141 Cumberland
" John, fireman C P R, res Manchesterville
" Michael, eng, *l* 356 Elgin
" Napoleon, lab, *l* 141 Cumberland
" Stephen, lab, h 141 Cumberland
Gagne, *see also de Gagne*
" A Napoleon, foreman sash fac J A Parr, res Hull, P Q
" Celestin, preventive officer C H, h 218 Maria
" Charles, lab, *l* 240 Cathcart
" F X, clk secy br Dept Pub Wks, h 149 King
" George, lab, *l* 240 Cathcart
" John, lab, *l* 283 Division
" Louis, driver B Haram, res Clarkston
" L Napoleon, lab Geo Survey Dept, h 152 Murray
" Napoleon, comp Ptg Bureau, h 12 Notre Dame
" Pierre, lab Pub Wks Dept, h 240 Cathcart
Gagnon Albert, student, *l* 167 York
" Ambroise (Morel & Gagnon), h 106 Church
" Augustin, civ serv, h 491 St Patrick
" Edmond, electrician, *l* 372 Dalhousie
" Elie, herbalist 372 Dalhousie, h same
" Eugene, lab, *l* 10 Pinard
" Eusebe, slsmn Bryson, Graham & Co, h 137 Church
" Fabien, cabtmkr Oliver & Son, res Hull, P Q
" George, tlr R M McMorran, res Hull
" Henri, bdg hse 42 Murray
" Hilaire, tel repr, h 126 St Patrick
" J Bte, blksmith C A Dorion, *l* 61 Augusta
" Jean C, broker 25 Sparks, h 167 York
" Joseph, lab, h 9 McGee
" Joseph, sdlr S & H Borbidge, *l* 167 York
" Joseph, lab, h s s George 4 n Preston
" Louis, mach Oliver & Son, res Hull
" Moise, messr The Senate, res Hull
" Napoleon, pkr m o br P O Dept, h 228 St Patrick
" Nelson, ptr, h r 9 McGee
Gagnon Mrs Philomene, dressmkr 372 Dalhousie, *l* same
" Telmont, electrician, *l* 372 Dalhousie
" Thomas, mason, h 25 St Joseph
" Ulric, blkswith J B Abbott, h 321 Rochester
" Victoria, washer The Russell
Gainsford Miss Maria, lndrs Rideau Hall
Gairdner, *see also Gardner*
" Christina (wid Thomas), h 198 O'Connor
Gaisford Robert, janitor Victoria Chambers, res Billing's Bridge
Galarneau Phileas, yardman Couillard House
Galbraith John, pilot, h 56 Botelier
Gale Charlotte (wid Perkins), *l* 415 Wellington
" Frederick G, sexton St Albans Church; h 350 Wilbrod
" George, upholstr, *l* 350 Wilbrod
" Jonathan, news dlr, *l* 350 Wilbrod
Gall Annie, dom 280 Metcalfe
Gallagher Bridget (wid James), h 63 Bell
" Ernest J, mach C A R, *l* 310 Chapel
" Francis H, appr S & H Borbridge, *l* 481 Besserer
" Francis J, opr G N W Tel Co, b Dominion House
" Frederick, foreman S & H Borbridge, h 481 Besserer
" James, trader, *l* 147 Clarence
" Jessie, dom 281 O'Connor
" John, electrician, b 55 O'Connor
" John, watchmkr, *l* 135 Nicholas
" John, lab, h 172 Stewart
" Maggie, dom 226 O'Connor
" Michael, fruits 7 w s By Ward Mkt (new), h 147 Clarence
" Michael, fireman mech br Dept Pub Wks, h 488 Lewis
" Michael jr, carp, *l* 488 Lewis
" Michael H, fruit dlr, *l* 147 Clarence
" Philip, tlr, h 135 Nicholas
" Stephen, electrician, *l* 135 Nicholas
Gallien Hormisdas, hotel 61 York
" Louis N, clk M A Casey, h 303 St Patrick
Gallup Asa H, clk P O, *l* 65 James
" Ellen J (wid Eleazer B), h 65 James
" George N, bicycles 142½ Sparks, *l* 65 James
Gallwey C E (wid Wm B), clk s b br Finance Dept, h 505 Besserer
" Reginald M, clk Dept N W Mounted Police, *l* 505 Besserer
Galt Miss Ethel, ensign S A, *l* S A Barracks
Galvin Maggie, *l* 251 Bay
" Michael, packer p and s br P O Dept, *l* 243 King

BRITISH AMERICAN DYEING CO. | Gold Medallist Dyers and Cleaners | 123 Bank St. TELEPHONE 786

JAMES HOPE & CO. | *Wholesale Stationers.*

The Sun Life Office, Russell House Block, 24 SPARKS ST. | Low Rates, Good Profits and the Most LIBERAL POLICY IN THE WORLD JOHN R. REID, Manager Eastern Ontario.

Gamache Edouard, clk Queen Printer's Office, h 81 Albert
" Gabriel, pntr Wm Howe, h 260 Clarence
Gamble Arthur A, slsman Bryson, Graham & Co, h 263 Queen
" Frederick, parcel boy Bryson, Graham & Co, h 263 Queen
" Nellie, tlrs, h 263 Queen
" Robert (R Gamble & Co), h 313 Cooper
Gamble R & Co (Robert Gamble, Edward Wallace), Dry Goods, 116 Sparks
" Samuel, mngr John Murphy & Co, h 184 Nicholas
Gamman Alfred J, picture frames 132 Florence, *l* same
" Miss Lizzie, dressmkr L H Nolin & Co, *l* 132 Florence
" Thomas, plstr, h 132 Florence
Gardham Wm S, bartender The Terrapin, h 614 Bank
Gardiner, *see Gairdner*
Gardner David (Russell, Gardner & Russell), h 330 Kent
" Wm, waiter, h 633 Bank
" Wm A, cabman 157 Augusta, h same
Gareau, *see also Garrow*
" Calisto, motorman Ottawa Elec Ry, h 40 St Joseph
" Calixte jr, uphlstr Harris & Campbell, *l* 40 St Joseph
" Forcust, blksmith Joseph Gauvin, h 34 McGee
" Miss Georgina, drsmkr L N Poulin, h 56 Daly av
" Joseph, farmer, h 56 Daly av
" Joseph D, civ ser, h 315 Clarence
" Leon, carp, h 31 Anglesea sq
" Leonard, carp, *l* 31 Anglesea sq
" Louis, baker, h 95 Dalhousie
" Ulderic, lab, *l* 31 Anglesea av
Garello Louis, sup Major Hill Park, h 506 Rideau
Garfoot George, mach C A R, h 152 McLeod
Gariepy Alphonse, roofer Pub Works Dept, h St Patrick cor Dalhousie
" Joseph, gro 171 Dalhousie, h same
" Joseph, barber C Pothier, *l* 13 Murray
" Napoleon, tinsmith A Lessard, h 134 Water
Garland Emma, dom 473 Albert
" John L, slsman J M Garland, h 30 Carling av
Garland John M, Wholesale Dry Goods 36-40 O'Connor, h 40 Nepean
" Miss Mary, drsmkr, *l* 208 Nepean
Garland N S, Finance Department and Secretary Ottawa Board of Trade, h 352 Albert
Garland Patrick, slsman Bryson, Graham & Co, h 88 Lyon
Garneau Alfred, first French translator The Senate, h 503 King
" Alfred L, trans The Senate, h 503 King
" Paul, student, *l* 503 King
" Separate School, Christian Brothers teachers, 613 Cumberland
Garrett George W, student, *l* 102 Cambridge
" Glenholme, tchr, [illegible]s Mutchmor 3 w Craig
" John H, ptr, h 227 Clarence
Garrett Rev Thomas, B A, Rector St Luke's Church, h 102 Cambridge
" Wm, h 102 Arthur
" Wm P, student, *l* 102 Cambridge
Garrick Joseph, fireman C P R, *l* 702 Albert
Garrioch C R T, gen agt Chaudiere Elec Light & Power Co, res Hull P Q
" Wm H G, with Wm Howe, res Hull P Q
Garrity Joseph, fireman C P R, h 702 Albert
" Miss Kate, drsmkr, *l* 220 Sparks
" Miss Sarah, mach oper Ottawa Mnfg Co, *l* 220 Sparks
Garrow, *see also Gareau*
" James, stone cutter, h 330 McLeod
Garrow Alexander E (Henderson & Garrow), Physicians 461 Albert, h same
" James F, trav J C Whyte & Son, *l* 312 Bay
" John, barber 322 Wellington, h same
Garske August, lab, McKay Milling Co, h 245 Mackay
" Jackson, mill hnd, *l* 245 McKay
Garvey James, cab owner, h 111 Arthur
Garvin Ella, dom 132½ Sparks
" Mary, dom, *l* 75 Besserer
Garvock Alexander, stone mason, h 231 Gilmour
" Alexander jr, *l* 231 Gilmour
" James, student, *l* 231 Gilmour
" Wm B, stair bldr Cap Plan Mill Co, h 23 Charles
Gas Inspection Office, H G Roche inspr, 582 Rideau
Gascon Celina, dom 62 Murray
" Moses, lab, h 227 Queen
Gass, Wm H, ry mail clk P O, res Pembroke
Gates John O, pntr J B Abbott, h 68 Waller
Gatineau Macadamized and Gravel Road Co, James Cunningham sec-treas, 110 Wellington
Gaudette Wm, sdlr S & H Borbridge, h 103½ Church
Gaudier, *see Gauvreau*
Gaudry Joseph A, clk T Lindsay & Co, res Hull

BRYSON, GRAHAM & CO. | MEN'S SUITS. BOYS' SUITS.

McRAE & CO., 58 Queen E. | Drain Pipes, Pig Iron, Cement, Etc.

The Sam'l Rogers Oil Co. | Hoof Ointment, OIL TANKS.

Gaul Albert J, eng Str Sir Hector, *l* 650 King
" Clarence G, eng, *l* 650 King
" Edward P, eng Str Sir Hector, *l* 650 King
" Miss Lucy, dramkr Miss M Wright, *l* 650 King
" Luke, carp, h 650 King
Gaulin Edouard, jwlr C A Olmsted, h 379 St Patrick
" Joseph, carp, h 379 St Patrick
" Mrs Marie, cigars 379 St Patrick, *l* same
Gaulke Hugo, mach Lav 35 Redpath
Gauthier Alderic, plmbr Nap St Andrew
" Alexandre, piler, h 106 Waddle
" Alexandre, lab, *l* 371 Division
" Miss Alexina, slslady Bryson, Graham & Co, *l* 91 Sherwood
" Alfred, bartender E E Lauzon, *l* 18-24 Murray
" Allan, tel rep, h 119 Murray
" Alphonse, mill hnd, h 98 Ellen
" Artele, tinner E G Laverdure & Co, *l* 154 Murray
" Arthur V (Gauthier Bros), b 451 Sussex
" Miss Beatrice, dramkr Mrs A Griffith, *l* 63 Duke
Gauthier Bros (Raphael G, Arthur V and Ernest), Carriage Builders, 26-28 Clarence
" Celester, barber 82 Rideau, h 303 King
" Mrs C, dramkr 303 King, h same
" Didier, boots and shoes 463 Sussex, h 3 Clarence
" Dosithe, cook, h 399 Sparks
" Edmond (E Gauthier & Son), carriage mkr r 255 St Patrick, h 259 same
" Edmond, lab, h 14 Dolly Varden
" Edmond & Son (Edmond and Edmond jr), undertakers 255 St Patrick
" Edmond jr (E Gauthier & Son), *l* 259 St Patrick
" Edouard, lab, *l* 371 Division
" Mrs Emma, dom 74 Daly av
" Ernest (Gauthier Bros), b 451 Sussex
" Ernest, sdlr S & H Borbridge, h 154 Murray
" Evangiliste, lab, h 54 Cumberland
" Francois, carp, h 339 Bell
" F X, clk, *l* 203 Water
" Frederic, runner E E Lauzon, *l* 18 Murray
" Honore, culler, h 63 Duke
" Isaie, fireman, h 223 St Andrew
" J Bte, lab, h 203 Water

Gauthier Joseph, lab, h 126 Margaret
" Josephine (wid Julien), h 91 Sherwood
" Miss Josie, cleaner Girard Mica Co, h 123 Nelson
" Louis, carp, h 108 Bay
" Louis, civ eng surveys br Dept Int, h 19 Sweetland av
" Marie, dom 70 Bolton
" Marie B (wid Alexandre), h 123 Nelson
" Marie L, dom 446 Sussex
" Marie L, dom 62 Church
" Octave, bottler Ranger & Allard, *l* 24 Murray
" Miss Olaie, dramkr Mrs A Griffith, *l* 80 Queen w
" Philomene D (wid D Z), h 285 Dalhousie
" Raphael G (Gauthier Bros), b 451 Sussex
" Thomas, raftsman, h 56 Ottawa
" Vaue, dom 16 Stewart
" Virginie (wid Cyrille), h 371 Division
" Vivian (wid Joseph), h 310 Dalhousie
Gauvin Joseph, blksmith 418 St Patrick, h same
" Mrs M L, dressmkr 112 Sparks, res 214 Main Hull PQ
Gauvreau Miss Albertine, tlrs Chabot & Co, *l* 17 Rose
" Alexandre, mill hnd, h 15 St Joseph
" Alfred, plmbr, h 121 Elgin
" Alfred, elevator oper mech br Dept Pub Wks, *l* 121 Elgin
" Charles, h 300 St Andrew
" Emerie (Leclerc & Gauvreau), h 321 St Andrew
" Ferdinand, plate ptr, h 59 Sherwood
" F P, lab, h 17 Rose
" Rev G, O M I, M A, Prof University of Ottawa
" Hormisdas, barber 2 Rose, h same
" Hormisdas, gro 304 St Andrew, h same
" J Bte, lab, h 195 Botelier
" J Bte, mldr Butterworth & Co, *l* 227 Murray
" Pierre, tinsmith Butterworth & Co, h 190 Botelier
" Wilfred, slsman Bryson Graham & Co, h 28 St Andrew
" Rev Z, O M I, M A, Prof University of Ottawa
Gavin Jeremiah, confy 271 Rideau, h same
" Richard, vessel captain, h 388 Rideau
" Wm G, sdlr S & H Borbridge, h 161 Mackay
Gaw George A, clk The Russell, b same
Gaynard Patrick, lab, h 258 Bridge
Gaynor Francis, lab, h 2 Victoria av
" Mary (wid Francis), *l* 2 Victoria av

GUARDIAN ASSURANCE CO. of England | W. G. BLACK, Agent Ontario Chambers, 48 Sparks St., Ottawa.

The New Policy of the CONFEDERATION LIFE THE MOST PERFECT POLICY in the WORLD

IMAGE EVALUATION
TEST TARGET (MT-3)

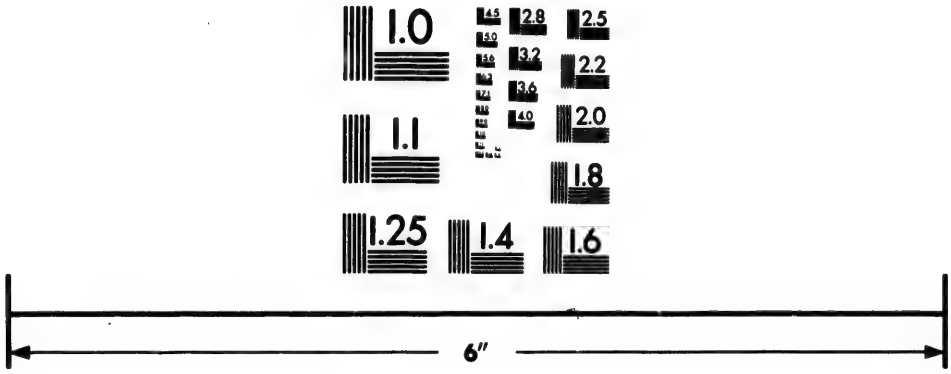

Photographic
Sciences
Corporation

23 WEST MAIN STREET
WEBSTER, N.Y. 14580
(716) 872-4503

1.0
1.1

COAL { All Kinds. Best Quality. } G. F. THOMPSON
27 SPARKS ST., opp. The Russell.
TELEPHONE 296.

The Anglo-American Loan and Savings Co. | Authorized Capital, $10,000,000 Subscribed Capital, - $270,000 | DR. SAMUEL GINNER Managing Director.
Head Office, 50½ Adelaide St. East, TORONTO

Geack Frederick, lab, h 591 Russell av
Gearven Jane (wid Robert), h 53 Raymond
" Miss Rebecca, smstrs, *l* 53 Raymond
" Robert J, tmstr, *l* 53 Raymond
Geddes Alfred F L, clk s b br P O Dept, h 344 Stewart
" David, trav S & H Borbridge, res Winchester
" Jane (wid Wm A), h 459 Besserer
" Margaret, nurse 288 Gilmour
" Sarah (wid Robert), *l* 197 Slater
Geffe Charles, lab, h 18 Redpath
Geggie Miss Agnes, *l* 82½ Gloucester
" Agnes (wid Robert), h 82½ Gloucester
Gelinas Henri, core mkr Roe & Graham, res Hull P Q
" Zotique, carp, h 110 Victoria av
Gelineau Rodolphe, driver Mrs I Martin, h 99 Church
Geller Nathan (Bercovitch & Geller) and (Geller & Co), h 203 Rideau
" & Co (Nathan Geller), sec hnd gds 103 Clarence
Gemel Brother, director Christian Bros school, res same
Gemmell Harriett (wid John J), *l* 311 Cooper
" Robert E (O'Gara, MacTavish & Gemmell), h 311 Cooper
" Wm, slsmn T Lindsay & Co, *l* 188 Queen
Gemmill John A (Gemmill & May), h 14 Vittoria
Gemmill & May, (John A Gemmill, Archie F May), Barristers, Solicitors, etc, 11-14 Carleton Chambers, 74 Sparks
Genand Joseph A, asst French translator l and t br H of C, h 157 Wilbrod
Gendreau Malvina, lndrs The Windsor
" Philomiene (wid Arthur), *l* 37 St Andrew
Gendron Ferdinand, jwlr, h 15 St Patrick
General Hospital, Rev Sister M J Phelan Superioress, 43 Water
General Mining Association of the Province of Quebec, B T A Bell secy 140 Wellington
Genest Ernest B, clk ordinance br Dept Interior, *l* 187 Nicholas
" Samuel M, clk t and m br Dept Interior, res Aylmer P Q
Geological Survey Department, A R C Selwyn, C M G, L L D, Deputy Head and Director, 547 Sussex cor George
George Charles, bartender The Russell, *l* n s First av 1 w Elgin
" Frederick J, let car P O, h n s First av 1 w Elgin
George St School, 171 George
Georgeson David (Torney, Georgeson & Co), b 248 Queen
Georget Rev M, O M I, prof University of Ottawa
Gerald Wm J, asst commr Inland Rev, h 336 Metcalfe
Gerard, *see also Girard*
" James M, millwright, *l* 97 Stanlay av
" Wm, millwright W C Edwards & Co, h 97 Stanley av
Gerin Leon, private secy to Minister Dept Agri, *l* 304 Wilbrod
Germain, *see also St Germain*
German Lutheran Church, s w cor Wilbrod and King
Gerry Hattie, dom 202 Nicholas
Gervais Adolphe, mngr E Mireau, h 30 Clarence
" Emile, lab, h 299 Preston
" Ernest A, trav J L Orme & Son, *l* 113 Sparks
" Fred, yardman Storey & O'Connor *l* Hull P Q
" Rev H, O M I, B A, prof University of Ottawa
" Joseph, lab, h 93 Friel
" Olivier, lather, h 78 Ellen
" Wm, pntr C A R, *l* 94 Water
Gervan Alexander, clk, *l* 261 Albert
" George, messr, *l* 73 O'Connor
" Henry A, clk Perkins & Fraser, *l* 261 Albert
" Henry H (Torney Georgeson & Co), b 73 O'Connor
" James H, coll *Free Press*, h 261 Albert
Gervin John, lab, h 85 Turner
Giasson Ferdinand, carp 186 St Patrick, h 190 same
Gibb Alexander, barr 98 Rideau h, 204 Albert
" George, cutter Can Granite Co, h 98 Murray
" Wm, fireman C P R, b 55 Portland
Gibbs Charles T, asst acct The Senate, h 243 Chapel
" Wm, (W T Gibbs & Co, b The Russell
" W T & Co (Wm T Gibbs), Mnfg Chemists w s Sussex 3 n of Rideau Falls
Gibeault, *see also Guilbault*
" Laura, dom 144 Cathcart
Gibson Agnes, dom 36 Vittoria
" Alexander, driver J & C Low, *l* 211 Nepean
" Bridget (wid Edward), h 315 King
" Diana (wid Wm C), (W C Gibson & Son), h 937 Bank
" Emily D (wid Thomas), h 281 Cathcart
" Fanny, dom 63 Mackay

BRYSON, GRAHAM & CO. | BLANKETS & FLANNELS

HEINTZMAN PIANOS | CANADA'S FAVORITE. BUSH, BONBRIGHT & CO., Sole Agts. 158 SPARKS STREET.

Gibson George, carp, h 626 Maclaren
" George, h 215 Stewart
" George L, btchr, h 280 Bank
" Henry H, slsmn Charles Ogilvy, *l* 197 Slater
" Henry J, draughtsman James Mather, *l* 315 King
" James (Seybold & Gibson), secy-treas Eclipse Office Furniture Co of Ottawa, h 249 Somerset
" James, hide dlr, h 350 Rideau
" James S, slsmn R J Devlin, b Windsor
" John H P, clk Auditor Gen Dept, h 414 Slater
" Miss Nina M H, clk acct br P O Dept, *l* 215 Stewart
" Robert M, slsmn S & H Borbridge, h 7 York
" Robert W, liquors 396 Clarence, gro 398 Clarence, h 58 Chapel
" Sidney, clk, *l* 281 Cathcart
" Silas, lab, *l* 281 Cathcart
" Stewart, clk R Switzer, *l* 575 Lisgar
" Wm, carp J & C Low, *l* 954 Bank
" Wm H (W C Gibson & Son), *l* 937 Bank
" Wyman, carp J & C Low, h 675 Lisgar
" Mrs W C (W C Gibson & Son), h 937 Bank
Gibson W C & Son (Mrs W C Gibson and Wm H) Biscuit Manufacturers, 208 Queen and 85 Bank
Giddings Frederic l, furniture 168 Rideau, h 166 same
" Thomas J, mason, h 166 Rideau
" Thomas jr, mason, *l* 166 Rideau
" Mrs T J, mlnr 166 Rideau, h same
" Walter S, clk M M Pyke, *l* 166 Rideau
Gifford Victor, stableman P & N Cardinal, *l* 377 King
Gilbeau, *see Guilbault*
Gilbert Alexander G, poultry dept Experimental Farm, h n s River and 2 w C P R crossing
" Emmanuel W, clk acct br Dept Marine and Fisheries, h 88 Victoria
" Emma, dom 259 Albert
" Frederick, news room kpr The Senate, h 164 Gloucester
" Frederick C, (Taylor & Gilbert), b 206 Queen
" George, ptr Taylor & Gilbert, *l* 164 Gloucester
" Henry, blksmith Roe & Graham, h 42 Britannia
" Miss Janet, drsmkr Mrs M L Gauvin, *l* 42 Britannia
" Miss Louisa, mlnr L & F H McElroy, *l* 164 Gloucester
Gilchrist James, carp, b 248 Queen
Gilchrist James, lab Petrolea Oil Co, res Hintonburgh
" James, bdg hse 80 Queen w
" Joseph, eng cleaner C P R, res Hintonburg
" Miss Maria, clk E Walker, *l* 37 Ottawa
" Morley, clk, *l* 80 Queen w
" Patrick, lab C P R, res Hintonburgh
" Wm, bricklayer, h 14 Commissioner
" Wm, barkpr J A Routhier, *l* 82 St Andrew
Giles Abner R, carp 448 Cumberland, h 81 Daly av
" Eliza (wid George), h 348 Wellington
" George A H G, clerk, *l* 348 Wellington
Gilhooly Joseph, policeman, h 701 Cooper
Gilker Miss Mary J, drsmkr Miss H A Cawest, b 61 Ottawa
Gill Charles, pntr, h 63 Baird
" John I, miller, h 175 Friel
" Robert, pntr, h 67 Baird
Gill Robert, Manager Canadian Bank of Commerce, h 108 Wellington
Gillagan Rose, dom 324 Metcalfe
Gillam Henry, plstr, h 9 Chapel
Gillelan Thomas J, bk note engr, h 107 Metcalfe
Gillen Bernard, pntr Jacob Randall jr, b Osgoode House
Gillespie Edward, bricklayer, h 58 Stewart
" James, tmstr McKay Milling Co, h 161 Bridge
" John, tmstr Exp Farm, *l* 4 Eccles
" Joseph B, ry mail clk P O, h 390 Wellington
" Mary (wid James), h 282 Maria
Gillmor Hugh, contr, h 522 Rideau
" Hugh jr, student, *l* 522 Rideau
Gillmore E T Barclay, draughtsman Surveys br Dept Interior, *l* 117 Albert
Gilmour Col Allan, h 39 Vittoria
" Allan jr, lumber, h 22 Vittoria
" A L bottler 433 Sussex, h 183 Metcalfe
" John (Gilmour & Hughson), h 97 Metcalfe
" Robert P, mngr A L Gilmour, h 183 Metcalfe
" Thomas, clk s b br Finance Dept, h 298 Gilmour
" Rev Thomas C, clk Library of Parliament, h 238 Wilbrod
Gilmour & Hughson, (John Gilmour and Ward C Hughson), Lumber Manufacturers, Saw Mills Gatineau Mills, P Q, and Hull P Q, Head Office n end King's rd, Hull and Branch Office 26 Central Chambers, City

TROY STEAM LAUNDRY CO. 123 Bank Street TELEPHONE 7 8 6

JAMES HOPE & CO. | IMPORTERS OF Educational and Church Books.

The Policies of the SUN LIFE are absolutely unconditional | Office, RUSSELL HOUSE BLOCK, 24 SPARKS ST. JOHN R. REID, Mngr. Eastern Ontario

Gilpin House, H T Cowan prop, 595 Sussex
" Wm G, vet sur 591 Sussex, b Gilpin House
Gimm Mary, dom 216 Maria
Gingras Alfred jr, clk A E Lussier, *l* 429 Rideau
" Eugene, bartender, *l* 327 Albert
" Eugene, runner A D Chevrier, *l* 200 St Patrick
" Eugene F, draughtsmau eng br Dept Pub Wks, *l* 429 Rideau
Girard, *see also Gerard*
" Angeline (wid Thomas), *l* 237 Dalhousie
" Joseph, freight agt, b 65 Sherwood
" Maggie, dom 190 Nicholas
" Pierre, cabinet mkr 257-259 Dalhousie h same
" Sarah, dom 70 Gloucester
Girling Arthur, gardner, h 368 Lisgar
" George, storeman Thos Birl ett, h 250 Stewart
" Wm, lab, h 277 Bay
Girouard Henri, btchr Jas Smith, h 532 Rochester
" J Bte, tmstr Foster & May, h 1030 Concession
Giroux Alfred, mech eng Pub Wks Dept, h 329 Dalhousie
" Antoine, cabdriver, h 438 Gloucester
" Edouard, lab, h 39 Friel
" F X, letter carrier P O, h 297 Church
" Henri, Dom Police, h 326 Clarence
" J Bte, cabman 153 Queen w h same
" Joseph, driver, *l* 100 Nelson
" Joseph, lath mkr, h 42 Baird
" Joseph, clk C P R frt, b 65 Sherwood
" Louis, carter, h 100 Nelson
" Marie, tailoress, *l* 227 Rochester
" Michel, mech eng Pub Wks Dept, h 89 Water
" Michel, lab, h 647 St Patrick
" Moise, carp, h 227 Rochester
" Napoleon, civ ser, h 59 Cathcart
" Napoleon, asst geologist Geo Survey Dept, *l* 173 Lisgar
" Miss Nellie, tlrs H H Adams, *l* 227 Rochester
" Miss Pamela, photo A de Champlain, *l* 153 Queen w
" Pierre, drvr Bryson Graham & Co, *l* 100 Nelson
" Rose (wid Joseph), *l* 647 St Patrick
Gisborne Francis H, barr Dept of Justice, h 16 Emmett
Gladman George, tmstr Alex Spittal & Co, h 142 Turner
Gladu Bros (Camille & Joseph), btchrs, stall 8 Wellington Ward
Gladu Camille (Gladu Bros), res Janeville
" Jean, btcher Gladu Bros, res Janeville
" Joseph (Gladu Bros), res Janeville
Glasham John C, Inspector Public Sc City Hall, h 362 Maclaren
Glasmacher Rev Henry M A, L L D, prof University of Ottawa, h 160 Waller
Glass Miss Maggie, student, *l* 255 Albert
Glaude Theogue, shantyman, *l* 27 Church
Glavey Mary (wid Peter), *l* 37 York
" Peter, gro 37 York h same
Gleason John, clk Dept Agrl, *l* 161 Theodore
Gleeson James, lab, h 204 Clarence
" John, btchr, 2 By Ward Mkt (old) and 1 Cathcart Mkt h 339 Clarence
" Maria, dom 9 Duke
" Martin, lab, h 119 Augusta
" Mary (wid Michael), h 324 Concession
" Thomas, lockman canal, res Billing's Bridge
" Timothy, mngr R N Bishop, *l* Richmond rd
" Willie, gdnr James Hickey, *l* same
Glen John, lab, *l* 418 Gloucester
" John K, crockery 38 By Ward Mkt sq, h same
" Miss Minnie, civ ser, *l* 386 Cooper
Glenney Edwin J, teller Ontario Bank, *l* 204 Maria
Glennie Wm, granite cutter Can Gran Co, b 88 Wilbrod
Gliddon James F, comp Ptg Bureau, *l* 501 Besserer
" John H, bkbndr, *l* 501 Besserer
Gliddon Wm, Chief Clerk Accountant Department Public Printing and Stationery, h 501 Besserer
" Wm S, land pat br Dept Interior, h 2[illegible] Connor
Globe Sav[illegible] and Loan Co of Toronto, E A Selwyn, Secretary-Treasurer, 106 Sparks. (*See adv inside front cover*)
Globensky Lambert F M, clk reg br Dept Sec of State, h 374 Sussex
Glover Edward, btchr 221 Bell, h 278 same
" George E, btchr E Glover, *l* 277 Bell
" Wm J, clk sec br P O Dept, b 73 O'Connor
Gobeil Antoine, Deputy Minister of Public Works, h 115 Stewart
" Joseph, clk eng br Dept Pub Wks, b 139 Nicholas
Gobey George, brakeman CPR, h 256 Preston
Gobin Bridget (wid James), h 141 Kent
Godard Alfred J, electrician, h 217 Stewart
" Elizabeth (wid Alured), h 342 Wilbrod
" Henry P, clk Audit Gen's Office, b 81 Albert

BRYSON, GRAHAM & CO. | Ribbons and Laces

McRAE & CO., 58 Queen E. | COAL

The Sam'l Rogers Oil Co. | Naphtha & Gasolene
86° 88° AND 90°

Godbout Albert, ptr *Le Canada*, *l* Hull P Q
Godin Miss Delia, tlrs Noel, Leblanc & Co, *l* 40 Water
" Louis P, Dom police, h 40 Water
Godoin James, shipper, h 194 Margaret
Godon Moise, mill hnd, h 56 Britannia
Godwin E Benjamin, clk chief eng br Dept Pub Wks, res Skead's Mills
" Phœbe, *l* 285 Maria
Goff Wm, eleva cond Cen Chambers, h same
Gohiet Rev C, O M I, D D, prof University of Ottawa
Going Joseph, tmstr Wm Cochrane, b 70 Cedar
" Mary E, dom 238 Bay
" Thomas, lab, h 130 Lorne av
Goldring Mrs Anna, h 148 Church
Goldstein Moses (Goldstein & Goldstein), h 130 Cathcart
" Samuel (Goldstein & Goldstein) b Dominion Hall
" & Goldstein (Samuel and Moses), cigar mnfrs, 429 Sussex
Goneau Adolphe, stonecutter, h 20 Cobourg
" Adolphe jr, asst Joseph Bureau, *l* 20 Cobourg
" Cleophas (wid Louis), h 554 St Patrick
Gonthier Rev Father Dom Celas, Director Dominican Convent, w s Victoria av 1 s Primrose
Good Emma, nurse, 603 Wellington
Goodall Bros (Edward N & Ernest L), Groceries and Provisions, 229 Wellington
" Edward N (Goodall Bros), h 46 James
" Ernest L (Goodall Bros), h 40 James
" James, gro, 399 Clarence, h 53 Augusta
Goode Daniel, carter mech br Dept Pub Wks, h 492 Ann
Gooden Robert H, glazier W Howe, *l* 141 Dalhousie
Gooderson Mrs Emily, mtrn Protestant Hospital, 589 Rideau
Goodeve Charles, engr, h 336 Somerset
" Wm M, chief clk land pat br Dept Interior, h 243 Maclaren
Goodhue Miss Nellie, nurse Children's Hospital
Goodin Lizzie, dom 346 Wellington
Goodman Joseph, brklr, h 18 Theodore
" Joseph jr, brklr, *l* 18 Theodore
Goodway Charles, porter Bate & Co, h 88 Lewis
" Miss A, mus tchr, Coligny Ladies' College, *l* same
" Miss Florence E, *l* 141 Dalhousie
Goodwin Frank, pntr John Shepherd, h 410 Lewis
Goodwin Frederick, ptr, *l* 141 Dalhousie
" George, contr, rm 39-40, 48 Sparks, h 66 Stewart
" John, culler, h 58 Lloyd
" John, ptr, *l* 141 Dalhousie
" John jr, electrician, *l* 58 Lloyd
" Mary (wid John), h 141 Dalhousie
" Michael, cond Ottawa Elec Ry, h 16 Victoria av
" Michael J, gro, 96 Queen W, *l* 58 Lloyd
" Wm, collector P O, h 29 Division
" Wm, *l* 954 Bank
Goolah Henry V, brbr E R Dwyer, h 400 Rideau
" Mrs Rose, wks Star Laundry, *l* 400 Rideau
Gordon Miss Annie E, prin Robinson Primary sch, *l* 68 Rideau
" Asa, barrister, h 736 Albert
" Catherine, dom 224 Cooper
" Edward, chief ry mail clk P O, h 155 Stewart
" Edward, clk, *l* 551 Albert
" Franz, lab, h 607 Russell av
" George B, insp Bell Tel Co, *l* 551 Albert
" F Glen, wks Girard Mica Co, *l* 155 Stewart
" James, cabtmkr Marshall & Fudge, h 210 Bell
" James, with W G Whyte & Co, h 281 Lisgar
" Jessie (wid Duncan), h 121 Mackay
" John, clk acct br Dept Pub Wks, h 386 Ann
" John C, supt Beechwood Cemetery, h 119 Mackay
" John M, inspector, h 350 Maclaren
" Kate (wid Daniel B), h 325 Wilbrod
" Margaret (wid John), *l* 116 Queen w
" Mrs Mary, rms 670 Maria
" Mary, dom *l* 22 Cumberland
" Nellie (wid Edward), *l* 155 Stewart
" Thomas B, clk, *l* 551 Albert
" Thomas C, agt Belgian Syndicate, 134 Wellington, h 9 Cliff
" Wm, county constable, h 551 Albert
" Wm C, clk Dept Marine and Fisheries, b 124 Slater
" Wm J, gent's frnshgs 116 Queen w, h same
Gorley Daniel, brakesman, *l* 22 Florence
" Duncan, lab, h 22 Florence
" Michael, brakesman, *l* 22 Florence
Gorman Arthur E, car checker C P R, b 420 Gloucester
" Bernard, mach Pritchard & Andrews, h 143 St Andrew

Guaranteed Protection, Unexcelled Profits, The Most Liberal Conditions and Prompt Payment of Claims
ARE SECURED BY A POLICY IN THE CONFEDERATION LIFE ASSOCIATION
W. A. LAMB District Agent, CENTRAL CHAMBERS

GUARDIAN ASSURANCE CO. of England | W. G. BLACK, Agent Ontario Chambers, 48 Sparks St., Ottawa.

COAL { All Kinds. Best Quality. } G. F. THOMPSON
27 SPARKS ST., opp. The Russell.
TELEPHONE 266.

Gorman Bridget, dom 437 Cooper
" Edward, baker, *l* 47 Vittoria
" Francis, lab, h 419 Maria
" Gerald, guardian model room dept Agrl, h 47 Vittoria
" James, driver, h 617 Cumberland
" James lab, h 248 Nicholas,
Gorman Rev James F, Rector of Grace Church, h 201 Maclaren
" Jeremiah, *l* 47 Vittoria
" John, bartndr, *l* 47 Vittoria
" John, chief clk Aud-Genl's Office, h 369 Maclaren
" John, cutter Girard Mica Co, b 174 Cobourg
" Joseph, motorman Ottawa Elec Ry, b 47 Vittoria
" Mary, dom 223 Somerset
" Miss May, wks Star Laundry, *l* 130 Queen w
Gorman Michael J, Barrister 35-36 Carleton Chambers 74 Sparks, h 25 Russell av
" Peter, mngr Ottawa Elec Park, *l* 47 Vittoria
" Robert (Egan & Gorman), h 436 Somerset
" Thomas M, foreman pressman *The Journal*, h 95 Bolton
" Thomas P, editor *Free Press*, h 360 Cooper
" Wm, boomsman, h 130 Queen w
Gormully Joseph J (Gormully & Sinclair), h 138 Daly av
Gormully & Sinclair (Joseph J Gormully, Q C; Robert V Sinclair), Barristers, Solicitors etc 7-10 Carleton Chambers, 74 Sparks
Gornell G T, ry mail clk P O, res Brockville
" G M, ry mail clk P O, res Brockville
Gosselin Clara, dom 72 Daly av
" Etienne, lab, h 437 Clarence
" Marie, dom 335 Cumberland
" Zephirin, comp Ptg Bureau, b 16 Water
Gosson Patrick, lab, h 42 Arthur
Gottonwals Wm O, mech supt Eclipse Office Furniture Co, h 447 Kent
Gouche Louis, carp, b 108 Bay
" Thomas, mill hd, h 52 Britannia
Gough Charles A, clk Finance dept, h 239 Theodore
Goudon Miss Elsie, tlrs Kenny Bros, *l* 161 Rochester
Gouin James A, Postmaster, h 215 Gilmour
Gould Arthur T, ptr A Harvey, *l* 213 Albert
" Cecil C, electrician, h 387 Gloucester
" George, tlr D Hunter, *l* 213 Albert
Gould John, tlr D Hunter, h 213 Albert
Goulden Charles, h 327 Sussex
" Daniel H, clk p and s br P O dept, h 335 Sussex
" Minnie (wid Joseph), b 77 Metcalfe
" Robert A, lab, h 13 St Andrew
" Wm R, h 327 Sussex
Gouldthrite Frank, clk staty br Queen's Printer's office, rms 220½ Sparks
Goulet Alexis, hotel, 170 Queen w
" Alexis jr, barkpr 170 Queen w
" Amable, barkpr 170 Queen w
" Amable, boomsman, h 83 Ottawa
" Amable, mill hnd, h 90 Britannia
" Mrs Bernadine, tlrs Chabot & Co, *l* 226 Water
" Charles, culler J R Booth, res Hull
" Charles, gro 195 Cumberland, h 193 same
" Cyril, gro 289 Rochester, h same
" Henry E, barber, b 264 Cumberland
" J Bte, btchr 281 Rochester, h 63 Poplar
" Joseph, gro 57 Friel and 461 St Patrick, h same
" Maria (wid Joseph), *l* 227 King
" Theodule, lab, h 16 Friel
Goupille C Narcisse, clk A S Richard & Son, h 226 Water
" Louis, driver O Leclair, *l* 226 Water
" Narcisse, clk, *l* 41 Cooper
Gourdeau Francis F, acct Dept M and F, h 168 Daly av
Gourlay Daniel, brakeman C A R, *l* 22 Florence
" Hugh A, clk Shillington & Co, *l* 374 Nepean
" Rev John, h 374 Nepean
" Michael, baggageman C A R, b 22 Florence
Gouvreau, *see Gauvreau*
Government Buildings, s s Wellington bet Canal and Bank
Government Electric Light Station, w s Canal w ft of locks
Government Geological Museum, Thomas Burke Caretaker, 547 Sussex
Government Militia Stores, Patrick Clarke Clerk, 160 Canal e
Government Printing Bureau and Department of Public Printing and Stationery, S E Dawson L D, Queen's Printer and Controller of Stationery, William McMahon Superintendent, 75 St Patrick
" Store House, 550 Sussex

The Anglo-American Loan and Savings Co. | Authorized Capital, $10,000,000 | Subscribed Capital, - $270,000 | DR. SAMUEL GINNER Managing Director.
Head Office, 60½ Adelaide St. East, TORONTO

BRYSON, GRAHAM & CO. FURNITURE & HOUSE FURNISHINGS

The W. Bell & Co. Pianos | The name of this firm is a household word with all lovers of music. **Bush, Bonbright & Co., 158 Sparks St.**

Government Work Shops, Government Grounds n e cor Wellington and Bank

Governor General of Canada, His Excellency The Right Honorable Sir Frederick Arthur Stanley (now Earl of Derby), Baron of Preston, Rideau Hall

Gow Alfred T, acct C A R, h 256 Stewart
" Charles E, carp C A R, *l* Ottawa e
" George, *l* 256 Stewart
" James F, trav, h 312 Bay
" John W, messr Customs Dept Trade and Commerce, res Ottawa e
" Miss Louisa, corset mnfr J R Watters, Ottawa e
" Mary A (wid John), h 256 Stewart
Gowdy Daniel, *l* 78 Spruce
Goyer David, jwlr 136 Sparks, b 61 Metcalfe
" Noe, lab, h 41 Nelson
Goyette, *see also Guillet*
" Antoine, shoemkr 143 Rideau, h same
" Henri, barber, *l* 143 Rideau
" Henriette (wid Alexandre), h 93 Ellen
Graburn Florence (wid Marmaduke), h 195 Albert
Grace Miss Annie, tlrs H H Adams, b 248 Queen
" Church, s w cor Elgin and Somerset
" Eliza, dom Dominion Hall
" John D, prop *United Canada*, b 376 Sussex
Grady, *see O'Grady*
Grafton Miss Albertha F V M, stenogr Walker & McLean, *l* 128 York
" Wm A, clk statistical br Dept Customs, h 31 Lochiel
Graham Miss Alice M S, clk cor br Dept Indian Affairs, *l* 180 Wellington
" Miss Annie D, *l* 673 Wellington
" Miss Bella, dressmkr C Ross & Co, b 34 Daly av
" Bernard, h 295 Theodore
" Campbell F, civ ser, h 17 Hill
" Charles, lab, *l* 78 Turner
" Christina (wid John), *l* 673 Wellington
" Christopher D, clk Water Wks Office, h 364 Cooper
" C B, clk acct br P O Dept, *l* 111 Victoria
" David, lab, h 119 Stanley av
" Edward, clk Mrs E Baskerville, *l* 824 Concession
" Ellen (wid Archibald), h 257 Maria
" Frank D, bartender Almonte House
" Frederick, lab, *l* 257 Maria
" Frederick J (Bryson, Graham & Co), h 325 Cooper
Graham George D, stdt Christie Greene & Greene, res Hull P Q
" Henry, carp J & C Low, h 128 Nicholas
" James, eng C A R, h 82 Lewis
" James, pattern mkr Roe & Graham, h 673 Wellington
" James, slsmn J A Seybold & Co, h 338 Maclaren
" Jane (wid Robert), bdg hse 83 O'Connor
Graham John, Florist, Sunnyside Green Houses, s e cor Rideau Terrace and Springfield rd, h same
Graham John, Proprietor Grand Union Hotel, s w cor Elgin & Queen
" John, clk Auditor Gen office, h 111 Vittoria
" John, clk Graham & Matte, *l* 195 Theodore
" John, contr 609 Somerset, h same
" John, road master C A R, h 42 Neville
" John W, stdt, *l* 296 Queen
Graham Kenneth D, M D, Druggist, 117 Rideau, bds Grand Union
Graham Mrs Lizzie (wid Alexander), Millinery 165 Sparks, h same
" Margaret (wid John), confy 229 Bank,
" Martha, dom 271 Gilmour
" Mary (wid Thomas), *l* John Graham
" Miss Mary A, tlrs J & R Craig, *l* 195 Theodore
" Miss Mary L, clk Tarr's Bazaar, *l* 255 Stewart
" Miss May, clk Dept Indian Affairs, *l* 257 Maria
" Michael, clk James Mundy, h 353 St Andrew
" Patrick (Graham & Matte), *l* 195 Theodore
" Ralph, watchman, h 22 Sophia
" Robert (Roe & Graham), h 202 Bridge
" Sadie, dom 233 Gilmour
" Samuel, messr s b br P O Dept, *l* 278 Metcalfe
" Sarah (wid Wm), h 3 Cliff
" Miss Sophia, clk sec br Dept Rys and Canals, *l* 3 Cliff
" Miss Susan, clk Graham & Matte, *l* 195 Theodore
" Thomas, policeman, h 15 Charles
" Miss Violet, *l* 42 Neville
Graham Wm, Hardware, Stoves, Tinware, House Furnishings and Paints and Oils 185 Bank, h 285 Kent
" Wm, miller McKay Milling Co, res Hintonburgh
" Wm H, eng Ptg Bureau, h 253 Lisgar
" W B, agt, b Almonte House
" W Henry, student Bower & Armstrong, res Britannia

BRITISH AMERICAN DYEING CO. | Gold Medallist Dyers and Cleaners | **123 Bank St.** TELEPHONE 786

James Hope & Co. | IMPORTERS OF CHILDREN'S BOOKS and ART PUBLICATIONS.

THE SUN LIFE | Policies are WORLD WIDE as to Residence and Travel
Office, RUSSELL HOUSE BLOCK, 24 SPARKS ST.
JOHN R. REID, - Manager Eastern Ontario.

Graham & Matte (Patrick Graham, Joseph L Matte), Fruits, Fish and Oysters, 176-178 Rideau
" Richard, plstr, h 52 Dufferin rd
Grand Central Hotel, Charles Mc Morrow Proprietor, 72-76 George and 63 William
" Charlotte J (wid Edward), *l* 107 Nicholas
" Edward, trav Wm Howe, h 107 Nicholas
Grand Hotel Co (Caledonia Springs), King McC Arnoldi Manager, 74 Sparks
" Opera House, John Ferguson prop, 132-138 Albert
" Review Hotel, Gedeon Gratton prop, 561 Sussex
Grand Trunk Railway City Ticket Office, A H Taylor Agent, 20 Sparks
Grand Union Hotel, John Graham, Proprietor, south west corner Elgin and Queen
Granger Benjamin W, turnkey Co Jail, res same
" Edward, bkpr M M Pyke, b 211 Albert
" Isaie, wood 135 Chapel, h same
" Mrs Letitia, matron Co Jail, res same
Grant Miss Adelia, h 252 Slater
" Alfred W, *l* 480 Lewis
" Allan, lumberman, h 584 Maria
" Alpine F, clk acct br Dept Interior res Rideauville
" Archibald, mngr E S Grant, h 195½ Clarence
Grant Bros (James E & William A), Hardware Merchants, Paints, Oils etc, cor Sparks and Bank
" Catherine (wid Wm), h 137 Cedar
" Charles, gdnr Mrs C Stewart, h 453 McLeod
" Daniel, eng Pritchard & Andrews, b 205 Queen
" Douglas, fireman C A R, *l* 156 Elgin
" Edward A, watchmkr F & J Grant, *l* 391 Wellington
" Edward C (Ottawa Lumber Co), h 190 Elgin
" Eliza (wid Robert), *l* 423 Cooper
" Eliza J (wid Donald M), h 150 Waller
" Miss Elizabeth, h 100 Bank
" Mrs Ella S, wines and liquors 167½ Rideau, h 381 Dalhousie
" Miss Ellen (Misses E and T Grant), h 170 Bank
" Erastus E, pntr Wm A Currie, h 523 Albert
" Misses E & T, (Ellen & Theresa) furriers 170 Bank, h same
" Francis (F & J Grant), h 391 Wellington
Grant Frederick A, *l* 137 Cedar
Grant F & J (Francis & James), Watchmakers and Jewelers, 391 Wellington
" George, boiler mkr P J Powers, *l* 121 Cedar
" Miss Harriett, *l* 254 Bell
" Miss Helen V, kindergarten tchr Percy St School, *l* Rideauville
" Herbert, pntr, b 99 York
" Miss Isabella, h 308 Slater
" James (F & J Grant), h 353 Maclaren
" James, clk Joseph Grant, *l* 195½ Clarence
" James, eng cleaner C P R
" Sir James, physician 150 Elgin h same
Grant James A jr, Physician and Surgeon 141 Rideau, h same
" James E (Grant Bros), h 423 Cooper
" James M, hardware 367 Wellington, *l* 308 Slater
" Miss Jennie, student, b 71 O'Connor
" John C, barr 48 Sparks, *l* 150 Waller
" Joseph, grocer 11-13 York, h 195½ Clarence
" Miss Kate, *l* 308 Slater
" Miss K A, bdg 67 O'Connor
" Laura, dom 531 Rideau
" Louisa, dom 668 Cooper
" Nellie, dom 197 Rideau
" Pierre, packer p & s br P O Dept, h 311 Cathcart
" Robert, carp, h 237 Kent
" Ronald W, checker C P R, h 141 Spruce
" Sarah, dom, *l* 205 Maria
" Miss Theresa (E & T Grant), h 170 Bank
" Thomas, boiler mkr, h 121 Cedar
" Victor C, lumber man, *l* 150 Waller
Grant Wm, Chief City Agent Sun Life Assurance Co, 24 Sparks, h 480 Lewis
" Wm A, *l* 480 Lewis
" Wm A (Grant Bros), h 289 Kent
" Wm C, gdnr, h 453 McLeod
" Miss W, music tchr 265 Queen, h same
Grape Sugar Refining Co (Ltd), Hon Francis Clemow sec treas, 161 Sparks
Gratton Edouard, clk dis br Queen's Printers Office, *l* 106 St Patrick
" Gedeon, hotel 561 Sussex
" Gedeon, yardman Occidental Hotel
" Joseph, carp, h 220 St Patrick
" Joseph, tanner May & Foster, h 227 Le Breton
" Napoleon, clk Bryson Graham & Co, res Hull PQ
" Olivier, sweeper Ptg Bureau, h Central Hull PQ

McRAE & CO., 58 Queen E. | Fire Clay Goods, Portland Cement, Fire Bricks.

BRYSON, GRAHAM & CO. | Sheetings and Table Linens.

The Sam'l Rogers Oil Co. | Peerless Oils

Gravelle Adelard, barber Charbonneau Peirre, *l* 110 Church
" Albert, btchr F X Gravelle, *l* 184 Murray
" Alexandre, barber 142 Rideau, h 102½ St Andrew
" Alfred, boots and shoes 468 Sussex, h same
" Andre, carp The Senate, *l* 211 Clarence
" Antoine, lab, h s s Murray 1 e of Friel
" Charles, lab, h 224 Water
" Damase, checker C P R, res Hull, P Q
" Edouard, lab, h 120 Friel
" Edouard, hostler Hugh McGuire, *l* 365 Besserer
" Miss Emma, *l* 42 Clarence
" Eugene, btchr F X Gravelle, *l* 184 Murray
" E Charles, second hd gds 345 Wellington h same
" Fabien mocassin mkr, h 110 Church
" Fabien jr, bookmkr, *l* 110 Church
" Francis, btchr Louis Gravelle, *l* 65 Bolton
" F X, btchr 4 By Ward mkt (old), h 184 Murray
" George, piler, h 136 Middle
" Henri, packer, h 294 St Patrick
" Ignace N, clk census br Dept Agrl, *l* 23 Church
" Jeremiah A, furniture 151 Rideau h same
" Joseph, barber, *l* 210 Murray
" Joseph, broom mkr Wm Reardon, *l* 110 Church
" Joseph, btchr 17 By Ward mkt (old), h 24 Friel
" Joseph jr, driver Moise Gravelle, *l* 37 Augusta
" Lassalle, accountant, h 211 Clarence
" Louis, btchr 19 By Ward mkt (old), h 65 Bolton
" Louis, stableman John Heney, h 241 Clarence
" Louis T, driver Geo Matthews, h 233 King
" Louisa, dom 210 St Patrick
" Maxime, lab, h 128 Friel
" Moise, btchr 13 By Ward mkt (old), h 37 Augusta
" Napoleon, clk s and c br Dept Agrl, h 23 Church
" Napoleon, driver Geo Matthews, h 210 Murray
" Napoleon, mocassin mkr, *l* 110 Church
" Mrs Oladie, bdg hse, 42-44 Clarence
" Oliver, coachman, h 365 Besserer
" Theotisse (wid Ignace), *l* 23 Church
" Thomas, civ ser, h 41 Augusta

Graves, *see also Greaves and Greives*
Graves Brothers (Fred T Graves), hardware 92 Sparks and 25-33 Metcalfe
" Fred T (Graves Bros), h 258 Maclaren
" Margaret (wid Richard), *l* 329 Rochester
" Thomas, policeman C P R, h 326 Gloucester
" Thomas jr, freight hd, *l* 326 Gloucester
" Wm, pntr Wm Howe, b 67 O'Connor
Gray Ambrose, bell boy Grand Union
" Charles, splitter Girard Mica Co, *l* 114 Metcalfe
" Charles, trimmer Girard Mica Co, b 119 Cumberland
" George, clk, *l* 382 Besserer
" H George, copyist d l br P O Dept, *l* 146 Slater
" Henry H, clk p and s br P O Dept, *l* 92 Metcalfe
" Mrs Isabel, h 114 Metcalfe
" James, miller McKay Milling Co, b 345½ Wellington
" John, btchr Beaucage & Robillard, *l* 22 McGee
" Margaret G (wid John), clk acct br P O Dept, h 146 Slater
" Wm, *l* 55 Division
" Wm, agrl implements 68-70 George, h 382 Besserer
" Wm, waiter, h 461 Sussex
" Wm G, stmfitter C A R, h 405 Ann
Grayson Rachel, dom 98 Albert
Great North-West Central Railway Co, 110 Wellington
Great North Western Telegraph Co, N W Bethune Superintendent, Head Office 93 Sparks, Branches The Russell, Grand Union, 495 Sussex, 47 Bridge, Railway Depot, Parliament House during Session
Greaves, *see also Graves and Greives*
" Walter, clk acct br P O Dept, h 80 Daly av
Grecco Alexandre, let car, *l* 67 St Andrew
" J Oscar, stone polisher, *l* 67 St Andrew
" Sophie (wid Raphael), h 67 St Andrew
Green, *see also Greene*
" Adam, contr 417 Lisgar, h same
" Miss Florence, *l* 10 Arthur
" Island, bet the bridges on Sussex
" James, h 393 Cooper
" James, lab, h 70 Redpath
" John, lab, h 98 King
" John, messr s b br P O Dept, *l* 32 Rideau
" John J, plstr, *l* 417 Lisgar
" Lizzie, dom, *l* 138 Gloucester
" Michael, carter Rideau Hall, h 600 St Patrick

The New Policy of the CONFEDERATION LIFE THE MOST PERFECT POLICY in the WORLD

GUARDIAN of ASSURANCE CO. England | W. G. BLACK, Agent Ontario Chambers, 48 Sparks St., Ottawa.

COAL { All Kinds. Best Quality. } G. F. THOMPSON
27 SPARKS ST., opp. The Russell.
TELEPHONE 866.

The Anglo-American Loan and Savings Co. | Authorized Capital, $10,000,000 Subscribed Capital, - $270,000 | DR. SAMUEL GINNER Managing Director.
Head Office, 60½ Adelaide St. East, TORONTO

Green Peter, *l* 69 O'Connor
" Samuel, civ ser, *l* 278 Metcalfe
" Samuel, plstr, *l* 417 Lisgar
" Sarah, dom, *l* 411 Nepean
" Thomas, fireman No 2 Fire Station, h 421 Lisgar
" Wm, carp, h 118 Florence
Greenaway John, stmfitter, h 337 Wilbrod
Greenberg Abe, clk Thos Ligget, *l* 138 Slater
Greene, *see also Green*
" George M (Christie, Greene & Creene), h 357 Maclaren
" Godfrey B, sec-treas Upper Ottawa Improvement Co, The Madawaska Improvement Co, and the Quinze Rapids Improvement Co, 194 Middle, h 58 Primrose av
" Harold, clk Bronsons & Weston, *l* 10 Arthur
" Mary J (wid Robert Y), h 10 Arthur
" Paul, gro 7 Wellington Ward Market, res Janeville
" Wentworth (Christie, Greene & Greene), *l* 10 Arthur
" Wm R, student G L Hutchison, b 477 Cooper
Greenfield Arthur G, clk C A R, res Ottawa e
" John R, clk m s br, P O Dept, h 131 Maria
" Robert, clk p and s br P O Dept, h 253 Lyon
" Samuel, packer sec br P O Dept, res Ottawa e
Greenleaf Charles, eng, b City Hotel
Greenshields Robert, clk Dept Agrl, *l* 118 Queen
" Mrs Robert, *l* 34 Nepean
Gregoire Mrs Annie, mlnr Miss M O'Donahoe, *l* 117 Murray
Gregor Rasler, furrier, h 187 McTaggart
Gregory Cliffe, brkman C A R, h 356 Elgin
" George, tuck pointer, h 380 Ann
" Mrs Kate, nurse, *l* 114 Percy
" Mary, dom, *l* 87 Daly av
Grenier Adolphe, slsman Bryson, Graham & Co, h 223 Water
" Benoine, cabtmkr Jacob Erratt, h 97 Dalhousie
" George, fireman Gov Elec Light Station, res Mechanicsville
" Joseph, cabinetmkr Harris & Campbell, res Clarkston village
" Louis B, civ ser, h 145 St Andrew
" Miss Mary, lndress Star Laundry, b 48 Murray
Grenon Joseph, carp, h e s Springfield rd 2 n Beechwood av
Gresley Thomas, gardner, h 189 Turner
Greville Edward, blksmith Peter Latour, res Aylmer
" Telmont, barber L D Loyer, *l* s s Water near King
Grey, *see also Gray*
" Nuns Separate School 151 Murray
Grieves *see also Graves and Greaves*
" Miss Fanny, drsmkr 262 Nelson, *l* same
" James N, gro 266 Nelson, h same
" Mary (wid James N), h 262 Nelson
Griffin Clara, dom Grand Union
" Edward, b the Russell
" George E, h 112 Metcalfe
" Henry W, clk m s br P O Dept, b the Bodega
" John, lockman canal, h 75 St Andrew
Griffin Martin J, Librarian of Parliament, h 194 Chapel
" Mary, dom 285 Kent
Griffith Albert, asst George Shipman, *l* 99 Bank
" Azilda (wid David) drsmkr 63 Duke, h same
" Frank M, messr Can Ex Co, h 192 Slater
" Harry, driver Wm Hyde, *l* 192 Slater
" James M, student, *l* 192 Slater
" John, ry mail clk P O, res Pembroke
Grignon Joseph, mach Singer Mfg Co, res Hull P Q
" Urgel, fireman No 4 station, h 272 St Patrick
Grihan August, lab, h 603 Russell av
" Johann, lab, h 601 Russell av
Grimes Ambrose, student, *l* 191 Lyon
" Catherine (wid Frank) *l* 510 Maria
" Edward W, opr G N W Tel Co, *l* 191 Lyon
" Francis, student, *l* 191 Lyon
" Helen (wid John), h 24 Stewart
" John, stmftr Butterworth & Co, *l* 191 Lyon
" Miss Mary A, student, *l* 191 Lyon
" Michael R, opr C P R Tel, h 538 Elgin
" Philip M, bkpr C E L & P Co, *l* 24 Stewart
" Thomas, collector Wm Cochrane, h 191 Lyon
" Thomas J, clk Kennedy & Co, *l* 191 Lyon
Grindal Frank R, mach hnd Eclipse Office Furn Co, *l* Centre cor Second Ottawa E
Grison Alphonse, stereotyper Ptg Bureau, *l* 353 Friel
Grison Arthur, comp Ptg Bureau, h 6 Canal Ottawa e
" Bruno, *l* 353 Friel

BRYSON, GRAHAM & CO. | Jackets & Shawls

HEINTZMAN PIANOS | Have always been awarded first premiums where ever exhibited. Bush, Bonbright & Co., Sole Agts., 158 Sparks St.

Grison Eugene, pressman, *l* 353 Friel
" J L, bkpr Balmoral, *l* same
" Louis, plmbr, h 312 Cathcart
" Louis A, auditor and acct Queen's Printer's Office, h 353 Friel
" Marguerite (wid Cland L), *l* 197 Wilbrod
Grist Henry, Solicitor of Patents 7 O'Connor, h 251 Theodore
" John, architect Henry Grist, h 515 Besserer
Groleau David, shantyman, h 224 Clarence
Gromish Henry, lab, h e s Chapel, 1 n of Ann
Groom Wm, *l* 25 Alice
Gross Harrison, clk Aud Genl's Office, h 87 Florence
Groulx Miss Adelia, *l* 193 King
" Miss Alexina, wks S & H Borbridge, *l* 88 St Andrew
" Alexina, dom Archbishop's Palace
" Archibald, clk, h 247 Church
" Archibald, tinsmith Butterworth & Co, h 168 Clarence
" Arthur, clk, h 249 Church
" Calixte, pntr J Dufour, *l* 213 Augusta
" Delima (wid Zephirin), h 88 St Andrew
" Delmire (wid Canute), h 89 Chapel
" Edward, rangemkr, *l* 168 Clarence
" Miss Elise, tlrs J R McNeil, *l* 11 Friel
" Elmire, dom 507 King
" Eugene, piler, *l* 134 Middle
" Rev E, B A, prof University of Ottawa
" Felix, carriage pntr, h 213 Augusta
" Francis, lab, h w s Second av, 1 s Wellington
" F X, gro 193 King, h same
" F X, harnessmkr H L Carson, *l* 370 Church
" Hermenegilde, clk F X Groulx, *l* 193 King
" Hermenegilde, mill hnd, h 22 Friel
" Jean Bte, carter, h 11 Friel
" Jean Bte, lab, h 18 Friel
" Jean Bte, mill hnd, h 488 St Patrick
" Joseph, filer Bronsons & Weston, h 122 Middle
" Joseph, gro 249 Church, h same
" Joseph, lab, h 13 Friel
" Joseph jr, lab, *l* 13 Friel
" Miss Matilda, lndrs Pyke's Steam Laundry, *l* 168 Clarence
" Mazineau, confr, *l* 134 Middle
" Mazineau, mill hnd, h 144 Balsam
" Moise, cutter P O'Reilly, h 201 King
" Napoleon, horseshoer N J Sevigny, *l* 11 Friel
" Noe, wood 203 King, h same
" Stanislas, hostler, h 134 Middle
" Stanislas, lab, h 33 Friel
" Theatisse (wid Joseph), *l* 488 St Patrick
Groulx Theodore, baker E Renaud, *l* 11 Friel
" Victoire (wid Alexis), *l* 122 Middle
" Zephirin, hostler Robert Brown, *l* 88 St Andrew
Grounds H Collier, mus tchr Miss Harmon's School, b 136 Cobourg
Grout Frank E S, clk m o br P O Dept, rms 60 Slater
Groves Wm E (Conley & Groves), *l* 203 Slater
Gruson Jacob, carp H N Bate & Sons, h 20 Osgoode
Guardian Fire and Life Assurance Co, W G Black Agent, 48 Sparks. (*See adv right bottom lines*)
Guenard Antoine, h 34 Martineau
Guenette Aimee, dom 446 Sussex
" Ferdinand, blksmith W W Wylie, b 208 St Patrick
" F X, raftsman, *l* 83 Broad
" Joseph, raftsman, *l* 83 Broad
Guerand Joseph, carp, h 33 Bolton
Guerard Joseph, carriage pntr 288 Church, h same
" Louis, fireman Langevin Block, h 277 Church
Guerette Miss Albina, tlrs W H Martin, res Hull P Q
" Miss Eugene, tlrs W H Martin, res Hull P Q
Guerin Aime, carriagemkr J W Stanley, res Hull P Q
" Albert, blksmith, *l* 137 Dalhousie
" Anselme, clk J A Routhier, *l* 137 Dalhousie
" Cyrille, blksmith L Duhamel, h 137 Dalhousie
" Lorenzo, stmftr, *l* 137 Dalhousie
" Louis, pntr L Duhamel, *l* 137 Dalhousie
Guertin Alex, clk, *l* 220 Cumberland
" Arthur J, cond C P R, b 93 Duke
" Charles, foreman Girard Mica Co, h 428 Daly
" Miss Clara, clk E Walker, *l* 451 Clarence
" Daniel, driver Ottawa Ice Co, res Hull P Q
" Edmond, lab, *l* 481 Clarence
" Francois X, lab, *l* 220 Cumberland
" Godfroi, lab Public Wks Dept, h 481 Clarence
" Julia (wid Moise), h 77 York
" Sophia (wid Francois X), gro 220 Cumberland, h same
" Wm H, gen dlr, h 96 Murray
Guevremont A, pckr W C Gibson & Son, res Hull P Q

TROY STEAM LAUNDRY CO. 123 Bank Street TELEPHONE 786

JAMES HOPE & CO. | Office Stationery A Specialty.

The Sun Life IS A CANADIAN COMPANY | Office, Russell House Block, 24 Sparks St. JOHN R. REID, Manager Eastern Ontario.

Guignard Jonathan H, asst Botanist Exp Farm, h 295 Bell
Guigue Celestin, lab, h 18 Anderson
" Eugene, lab Martin Warnock & Co, h 22 Anderson
" Miss Sarah, mach opr Natl Mfg Co, l 22 Anderson
Guilbault, *see also Gibault*
" Adolphe, lab, h 40 Arthur
" Adolphe, bricklayer, h 227 Division
" Adolphe, culler, h 51 Sherwood
" Angele (wid Jean Bte), l 116½ Church
" J Bte, lab, h 184 Division
" J Bte, culler, l 51 Sherwood
" Thomas E, driver James Warnock, h 153 Friel
Guilbeault Arthur, rest 177 Preston, h same
" Rosalie (wid Adolphe), l 177 Preston
" Paul C, bookseller 497 Sussex, h same
Guillet, *see also Goyette*
" Cephas, tchr, l 94 Queen
" Miss Elise, tchr, l 94 Queen
" Miss Maud S, clk P Baskerville & Bros, l e s Nelson 2 s Theodore
Guilmette Joseph O, clk O Latremouille, l 403 Wellington
Guilmont Pamela (wid Chas F), confy 270 Dalhousie, h same
Guimont Benjamin, lab, b 109 Primrose av
" Irene, lab, h 69 Water
Guindon Alexander, lineman Ottawa Elec Ry, b 39 St Andrew
" J Bte E A, watchmkr 182 Dalhousie, h same
Guinette Theophile, mill hnd, h 126Lorne av
Guion Alonzo H, clk cor br Dept M & F, h 88 Stewart
Guitard Adolphe, box mkr S & H Borbridge, res Hull P Q
" Damase, appr S & H Borbridge, res Hull
" Joseph, boxmkr S & H Borbridge, res Hull
Gulbrandsen Alma (wid Andreas), l 288 Dalhousie
" Miss Christian, dressmkr John Phelan, l 288 Dalhousie
Gullock Wm C, clk Thos Birkett, l 113 Cooper
Gunderson George, bkr Francis Rogers, h 56 Somerset
" George jr, pntr Wm Howe, l 56 Somerset
" Petrina, dom 153 Frank
Gundry Arthur W, barr 25 Sparks, l 257½ Wellington
Gunn John, culler, l 34 Theodore
" John, stableman Ottawa Transfer Co, h 400 St Andrew
Gunn Miss Nellie, clk John Murphy & Co, b 381 Maria
" Thomas, h 597 Russell av
Gunning Caroline (wid James), l 252 Stewart
Gunter John, lab, h 22 Redpath
Guppy Harry J, clk records br Dept Pub Wks, h 75 Florence
Gurd Charles & Co, Mineral Water Manufacturers, 43 Juror st Montreal P Q. (*See outside front cover*)
Gurry Catherine (wid Edward), h 231 Cumberland
" Edward, motorman Ottawa Electric Ry, l 231 Cumberland
Gutheux Frederick, lab, l 146 Stanley av
Guthrie James, clk reg br Dept Indian Affairs, h 97 College av
" Sarah (wid Wm), h 541 Gilmour
Guy Frances (wid Richard), h 172 Bank
" Major George, clk military br Dept Militia and Defence, h 495 Cooper
" George F, flour and feed 174 Bank, h same
" John, expressman 174 Bank, l same
Gwynne Hon John Wellington, Judge Supreme Court, h 188 Metcalfe

H

Haack Henry, lab, l 38 Dufferin rd
" John, lab, h 38 Dufferin rd
Hache Eusebe, lab, h 233 Division
Hackett M I E F (wid Henry), h 367 Besserer
Hackland, *see also Ackland*
" Ellen (wid James), h 327 Besserer
" John G, clk, l 327 Besserer
Hadin C, cook The Russell
Hagan, *see also Hogan*
" Christina, dom, l 326 Nepean
" James, messr Dept Inland Revenue, h n s 3rd av 3 e Bank
Hagar Rev Joseph W, pastor West End Methodist Church, h 198 Concession
Haggart Hon John G, Minister of Railways and Canals, b Rideau Club
Haggarty, *see also Higgerty*
" Henry, clk I Pratt & Co, l 640 Somerset
" James, lab, h 85 Murray
" James, lab, h 640 Somerset
" John, civ ser, h 129 York
" Miss Margaret, dressmkr L N Poulin, l 640 Somerset
" Mary, l 640 Somerset

McRAE & CO., 58 Queen E. | Contractors' and Miners' Supplies, Home Scale, Pig Iron, Coal

BRYSON, GRAHAM & CO. | Overcoats and Underclothing

The Sam'l Rogers Oil Co. | Miners' Oils

Haggarty Wm H, clk, *l* 640 Somerset
Hague Harry, driver S B & J A Kennedy, *l* 73 College av
" John, carp, h 73 College
" Samuel, clk S B & J A Kennedy, *l* 73 College av
Haig Hamlet, h 375 Rideau
" Hamlet jr, lab, *l* 375 Rideau
" John (Hinds & Haig), h 94 Bank
" Mark (Haig & McMaster), h 118 Queen
" Thomas, foreman, h 241 Cambridge
" & MacMaster (Mark Haig, Dougald D McMaster), butter and eggs, 36 By Ward Mkt sq
Halaire, *see also Alarie and Allarie*
" Alphonse, stock keeper Ptg Bureau, h 211 Water
Halden, Mrs H M, h 488 Cumberland
Hale James T, lab, h 417 Maria
" John, dairy h 222 Division, h same
" John S, clk m o br P O Dept, h 343 Slater
Haley, *see Healy*
Halkett Andrew, clk acct br Dept Marine and Fisheries, h 35 Mackenzie av
" Andrew, culler Bronsons & Weston, *l* 347 Maclaren
" Frances A (wid Rev Andrew), h 92 Gloucester
" James B, clk cor br dept Marine and Fisheries, h 347 Maclaren
Hall Albert E, trav, *l* 214 Wellington
" Albert H, clk Dom Express Co, h 538 Albert
" Charles R, clk acct br Dept Inland Revenue, h 79 Cartier
" Christina (wid John), h 202 Bank
" Edward, confr 212 Wellington, h same
" Edward P, harness mkr, 45 Duke, b 49 same
" Frances, student, b 205 Slater
" James, h 92 Lorne av
" James, carter, h 75 Heney
" James H, sec-treas Ottawa Forwarding Co, h 77 Besserer
" Miss Janet, *l* 303 Wellington
" Miss Jennie, minr, *l* 228 Albert
" John, gdnr, *l* 385 Rochester
" John, lab, h 14 Lorne av
" John R, secy Dept Interior, h 479 Cooper
" Joseph B, cond C P R, h 123 Cedar
" Maria, dom 104 Wellington
" Mary (wid Francis J), h 303 Wellington
" Mary, dom 451 Albert
" Patrick, switchman C P R, res Mechanicsville
Hall Victor B, carp Askwith & Neville, res Janeville
" Wm, mill hnd, h 48 Bell
" Wm G, millwright, h 90 Lorne av
" Wm T, carter, h 518 Clarence
" Winnifred (wid Wm), h 213 Florence
Halliday George, blksmith, 170 Besserer, b 71 Daly av
Halliman, John S, slsman Bryson, Graham & Co, *l* 107 Elgin
Halpenny Alfred, servant 202 Nicholas
" David J, fireman, h 117 Frank
" John, bdg stables 164 George, h same
Halpin John J, carp, *l* 673 Cooper
" Michael, shoemkr 673 Cooper, h same
" Michael, lab, b 284 Bay
" Wm, lab, *l* 676 Cooper
Hambrook Joseph, lab, h 150 Turner
" Wm, lab, *l* 150 Turner
Hamel, *see also Hamell*
" Amede, clk civ ser, h 297 Besserer
" Arthur, mill hnd, *l* 444 St Patrick
" Elida, h 522 King
" Felix M, clk eng br dept Pub Wks, h 471 King
" F X, cabinet mkr Oliver & Son, h 114 Primrose w
" Joseph J, clk Joseph Grant, *l* 444 St Patrick
" Pierre, mill hnd, h 444 St Patrick
Hamelin Mrs Henrietta, confy 174 St Andrew, h same
" Maxime, drover, h 174 St Andrew
Hamell, *see also Hamel*
" Wm J, brakesman C P R, h 24 Lett
Hamilton Andrew L, teller Can Bank of Com, 402 Somerset
" Brooks, lab, h 34 Young
" Edwin, police, h 257 Lyon
" Miss Elizabeth, tchr, *l* 582 Albert
" George, sawyer J R Booth, h 706 Albert
" Helena A (wid Andrew W), *l* 402 Somerset
" Miss H J, clk Dept Agrl, *l* 402 Somerset
" James J, blksmith, h 82 Rideau
" James W, teller Bank British North America, h 402 Somerset
" Jane (wid Service), *l* 257 Lyon
" John, mach hnd R Thackray, *l* 706 Albert
" John J, baker Miss F Beaton, *l* 82 Rideau
" Miss Mamie, engraver, *l* 706 Albert
" Miss Margaret, tchr, *l* 118 Queen
" Robert, *l* 110 Clarence
" Rose, dom 190 Concession
" Wm (Elliott & Hamilton), *l* 85 Vittoria

INSURE IN THE Confederation Life Association
Guaranteed Capital and Assets $4,211,649.09. Policy holders get 90 per cent. of NET PROFITS EARNED.
HEAD OFFICE, TORONTO. W. A. LAMB, Agent at Ottawa.

GUARDIAN of England ASSURANCE CO. | W. G. BLACK, Agent Ontario Chambers, 48 Sparks St., Ottawa.

COAL { All Kinds. Best Quality. } G. F. THOMPSON
27 SPARKS ST., opp. The Russell.
TELEPHONE 236.

Hamilton Wm A, mach woodwkr R Thackray, *l* 376 Nepean
Hamlin, *see also Hamelin*
Hammond Mary, dom 371 Wilbrod
Hamon Frank, comp Ptg Bureau, res Janeville
Hampshire Charles C, clk eng br Dept Pub Wks, h 96 Stewart
Hanberry Eliza, dom, *l* 327 Maria
Hanbury Miss Margaret, dramker, h 78 Bank
" Mary, dom 252 Lisgar
Hand Edward, lab, *l* 250 Bell
" Mrs Margaret, gro 250 Bell h same
" Thomas, lockman canal, res Ottawa East
Hand-in-Hand Insurance Co, G C Reiffenstein agent, 160 Canal w (*See adv outside edges of book*)
Handy Charles E, barber 7 Bloomfield, *l* 444 Bank
" Joseph, pntr J F Belanger, *l* 58 Water
" Peter, moccasin mkr, h 58 Water
Handyside Hugh, turner C P R, res Bayswater
Hanford Augustus L, photo G A Snider, b 77 O'Connor
Hanington Rev Edward A W, rector St Bartholomew's Ch, h 125 Mackay
" Miss Florence, tchr Robinson Primary Sch, *l* 125 Mackay
Hanley Henry, cond Ottawa Elec Ry, b 241 Gloucester
" Wm, pntr, *l* Wm J McKee
" W R, clk m o br P O Dept, res Aylmer
Hanlon Miss Mary, gro 335 Friel and 319 Wilbrod h same
Hann Young, dom 128 Wellington
Hanna James E, phy, 127 Bank h same
Hannay Thomas A, engr Geo Cox, b 139 Gloucester
Hanning James W, clk Bank of Montreal, rms 60 Slater
Hannum Elizabeth (wid James W T), *l* 19 Slater
" Frank M, clk City Treas Office, *l* 19 Slater
" James M T, com agt, h 19 Slater
Hanrahan Anne (wid Edmund), saloon 108 Queen w h same
" Joseph F, h 152 Nepean
" Patrick, policeman, b 110 Bank
" Timothy, btchr 161 Bank h 416 Slater
Hanratty Miss Bridget, dramkr 283 Rideau *l* same
" John A (Hanratty & Co), h 53 Church
" Philip, lab, *l* 283 Rideau
" Sarah (wid Patrick), h 283 Rideau
" Thomas, lab, *l* 283 Rideau
Hanratty & Co (John A Hanratty), Stationers, Newsdealers and Picture Framers, 128 Rideau
Hanright, *see also Enright*
" Wm, clk dept Agrl, res Hintonburg
Hansan John, clk John Ross, *l* 1 Alice
Hapburn, *see Hepburn*
Hapted Joseph, lab, h 254 Bolton
Haram Burton, furniture 353 Wellington, h 399 same
" George, mtrs mkr B Haram, *l* 399 Wellington
" Harriet M (wid Robert), h 208 Friel
" John H, ptr *The Journal*, *l* 208 Friel
" Robert A, pntr W A Currie, *l* 208 Friel
Harbord P O, Wm McAdoo P M, n s River rd 3 w C P R crossing
Harbour Frederick, mach wd wkr Storey & O'Connor, *l* 357 Rochester
" George, gilder J Wilson & Co, res Hull
" Jacob, ptr, h 357 Rochester
" Louie, dom 292 Gilmour
Hardie Grant, clk, *l* 224 Maria
" Miss Jessie B, kindergarten tchr Coligny Ladies' College, *l* 224 Maria
" John, chief clk Dept M and F, h 224 Maria
Hardy Alphonse, civ serv, h 87 Water
" Annie (wid Alexander), h 346 Albert
" Miss Catherine, h 107 O'Connor
" Miss Elizabeth, dramkr 346 Albert
" Frances, clk John Murphy & Co, h 359 Nepean
" Frederick, tinner, *l* 346 Albert
" Henry, clk Joseph Boyden & Son, h 378 Cumberland
" Henry F, clk, *l* 107 O'Connor
Hargrave George H, clk sec br P O Dept, h 46 Lyon
Harkin James B, reporter *The Journal*, b 193 Slater
" W A, journalist, rms 15 Victoria Chambers
Harkness Wm E, agt Singer Mnfg Co, h 42 Lett
Harley Herbert, tlr D Hunter, h 316 Gloucester
Harmon Miss A M, prin Harmon Home and Day School, h 189 Maclaren
Harmon Home and Day School, Miss A M Harmon Principal, n e cor Elgin and Maclaren. (*See card page 480*)
Harmony Hall, John Ferguson prop, 142 Albert
Harnois Antoine, bottler Union Brewery, res Manchesterville

The Anglo-American Loan and Savings Co. | Authorized Capital, $10,000,000 Subscribed Capital, - $270,000 | DR. SAMUEL CUMMES Managing Director.
Head Office, 60½ Adelaide St. East, TORONTO

BRYSON, GRAHAM & CO. | GROCERIES! CHOICE and CHEAP.

Karn Pianos | Renowned for their durability, strength and power of standing in tune. Sold only by Bush, Bonbright & Co., 158 Sparks St., Ottawa.

Harnois Rev M E, Director Junovate of the Oblate Fathers, 194-196 Wilbrod
Harp Alderic, lab, *l* 312 Creighton
" John, lab, h 312 Creighton
" John J, lab, *l* 312 Creighton
Harper Miss Emily, clk Tarr's Bazaar, *l* 60 Stanley av
" Jane (wid Wm), h 428 Maria
" Miss Jane, clk, *l* 60 Stanley av
" Miss Lena, h 60 Stanley av
" Noble, culler Bronsons & Weston, h 15 Crawford
Harrell Wm, driver Eb Brown, *l* 125 Victoria
Harrington, *see also Herrington*
" Mrs Annie, lndrs Protestant Hospital
" Caroline, dom 62 Sussex n
" Daniel, plmbr H G Roche, *l* 327 Rideau
" John, lab, *l* 389 Rideau
" Michael, porter The Russell, h 244 Nicholas
" Wm H, clk s b br P O Dept, h 263 Gilmour
Harris Alexander W, Doctor of Veterinary Science 64-66 George, b 199 Rideau
" Miss Anna, lndrs Pyke's Steam Lndry, *l* 483 Lisgar
" Miss Clara, lndrs Pyke's Steam Lndry, *l* 483 Lisgar
" Donald J (Brady & Harris), h 404 Wellington
" Edward, blksmith, b 49 Duke
" Edward, stableman Rideau Hall
Harris George A, Forwarder and Coal and Wood, 67-69 Mosgrove, h 260 Nicholas
" Hebron, contr 23-24 Carleton Chambers 74 Sparks, b Russell
" James G, agt London Life Ins Co, b 394 Wellington
" John, eng, h 169 LeBreton
" Letitia A (wid Wm G), lndress Pyke's S Laundry, h 483 Lisgar
" Louisa (wid James W), h 75 O'Connor
" Margaret, dom 122 Argyle av
" Margaret (wid Thomas), *l* 41 LeBreton
" Robert F, stenog Dept Justice, *l* 75 O'Connor
" Robert P, with Harris & Campbell, *l* 47 Bolton
" Robert P jr (Harris & Campbell), h 47 Bolton
" Thomas, mach Roe & Graham, h 41 LeBreton
" W Dale, chief eng D & G V Ry Co & P P J Ry, h 237 Maclaren
Harris & Campbell (Robert P Harris jr and Wm J Campbell), Furniture Manufacturers, 42-44 O'Connor and 171-173 Queen
Harrison Miss Annie W, clk C Ross & Co, *l* 30 Cliff
" Daniel, tlr Kenny Bros, h 280 Clarence
" Edward, clk cor br Dept Secy of State, *l* 134 Gloucester
" Edward, groom, h rear 115 Turner
" Emily (wid Wm), h 30 Cliff
" Emily, dom, *l* 160 Cooper
" John J, druggist H F MacCarty, h 134 Gloucester
" Luke, physical instructor, h 105 Nepean
" Richard M, acct Union Bank, res Aylmer
" Wm, lab, h 214 Nicholas
Harryman Frederick, footman Rideau Hall
Hart Edward, lab, b 209 St Patrick
" Frederick, servant Rideau Cottage, h 178 Creighton
" James, blksmith, h 331 King
" John, porter Grand Union
" John, pensioner, h 36 Kent
" Joseph, coachman "Earnscliff," h 31 Dalhousie
" Peter, blksmith, *l* 331 King
Harte Hannah (wid Wm), dom 46 Kent
Hartley M, dom 208 Concession
" Wm, lab, h 104 Lloyd
Hartnedy Miss Mabel, tchr, *l* 587 Lisgar
" Timothy, h 587 Lisgar
HartnettMaurice, bricklayer, h 85 Division
" Timothy, bricklayer, h 28 Percy
Hartney Edward P, examiner of private bills and clerk of standing committee on public accounts H of C, h 357 Sparks
Harty Patrick, supt of Light Houses Dept Marine and Fisheries, h 55 Theodore
Harvey Adam J P, Patent Attorney, Civil Engineer and Architect, 135 Sparks, h 202 Nicholas. (*See card page 500*)
" Alfred, wtr, b 72 Besserer
" Bruno, bkpr A Harvey, *l* 202 Nicholas
" Catherine (wid John), h 45 Queen
" Charles P, ptr Paynter & Abbott, *l* 45 Queen
" James T, tinsmith, h 18 Florence
" John C, clk Butterworth & Co, *l* 45 Queen
" Miss Lillie, *l* 45 Queen
" Samuel, waiter, *l* 226 Queen
Harvie Peter, flour 130 Kent, h same

BRITISH AMERICAN DYEING CO. | Gold Medalist Dyers and Cleaners | **123 Bank St.** TELEPHONE 786

JAMES HOPE & CO. | IMPORTERS OF Office Knives, Scissors, etc.

The Sun Life Office, Russell House Block, 24 SPARKS ST. | Low Rates, Good Profits and the Most LIBERAL POLICY IN THE WORLD JOHN R. REID, Manager Eastern Ontario.

Harwood George P, proof reader Ptg Bureau, h 213 Gloucester
" Mrs Minnie, h 230 Augusta
Haryett, *see also Heriot*
" Miss Ada, dressmkr Miss M Wright, *l* 267 Bell
" Miss Bessie, opr G N W Tel Co, *l* 267 Bell
" Elizabeth (wid Samuel), h 267 Bell
Hassett Rev F, O M I, Prof University of Ottawa
Hastey Robert, livery 61 Waller, h 74 Waller
Hasty Thomas, ruler Ptg Bureau, h 317 Waverly
Hatch Lena, dom 401 Albert
" Thomas, carp, *l* 323 Division
" Thomas H, mach E L Perkins, *l* 323 Division
" Walter, clk sec br Dept Int, *l* 209 Wellington
Hatton Harriet, maid Rideau Hall
" Wm, detective, h 55 Kent
Hawken Frank, Inspector Post Office, h 292 Daly av
Hawken Joseph, blacksmith e s Sussex Green Island, h 35 Alexander
Hawkesbury Lumber Co, R Blackburn pres, H K Egan mng dir, Hiram Robinson sec, 358 Sussex
Hawkins Edward, culler, h 20 Maple
" Edward, *l* 954 Bank
" George A, checker G A Harris, h 83 Besserer
" George J, ins agt, *l* 83 Besserer
" James, watchman J R Booth, h 60 Spruce
" James jr, *l* 60 Spruce
" John, lumber clk, *l* 60 Spruce
" John, motorman O E Ry, h 22 Lett
" Joseph, h 198 Albert
" Thomas, carder Dalglish & Bradley, *l* 20 Maple
" Thomas T, ry mail clk, *l* 198 Albert
" Wm, pntr P Stewart, h 100 Nicholas
Hawkshaw Robert, blksmith 180 Bell, h 184 Bell
Hawley Alexander, carp, h 508 Rideau
" John, tmstr, h 81 Lloyd
" John W, clk Dept Militia and Defence, *l* 508 Rideau
" Joseph A, clk, *l* 508 Rideau
" Patrick A, bkpr McDougal & Cuzner, *l* 508 Rideau
" Roderick, carp J R Booth, h 391 Division
Hawn Isabella (wid John), h 714 Cooper
Hay George, office 54 Sparks, res Echo Bank
" James C, caretkr, h 216½ Nepean
" Miss Louisa, h 325 Besserer
Hay Nathaniel (N & G Hay), h 61 Theodore
" N & G (Nathaniel Hay), hardware 54 Sparks
" Robert, contr, h 295 Albert
" Wm H, secy-treas Exp Farm, b 223 Wellington
Haycock Edward, h 196 O'Connor
" Edward B, civil and mining eng 46 Sparks, *l* 196 O'Connor
" John H, mining eng, *l* 196 O'Connor
" Miss Mary E, h 196 O'Connor
" Richard H, ins agt 46 Sparks, h 189 Waller
" Richard L, clk R H Haycock, *l* 189 Waller
Hayden Elizabeth, dom 34 College av
" Joseph, carp, h 706 Somerset
" Margaret, *l* 706 Somerset
" Mary, dom 90 Spruce
" Mrs Mary A, dressmkr, h 706 Somerset
Hayes Alice, dom, *l* 336 Maria
" Daniel, cab owner 530 Albert, h same
" Elizabeth, cook Rideau Cottage
" Finbar B, asst English translator H of C, h 354 Sussex
" G H, clk m o br P O Dept, b 90 Bank
" Hannah, dom 245 Cooper
" Henry M, eng Gas Wks, h 355 Cumberland
" Jeremiah, let car P O, h 560 Rideau
" John G, packer m o br P O Dept, b 223 Wellington
" Mary, dom, *l* 347 Nepean
" Miss Mary, bkbndr, *l* 530 Albert
" Mary (wid Michael), *l* 530 Albert
" Patrick, mill hnd, *l* 619 Wellington
" Thomas, lab, h 31 Lorne av
" Wm, lab, h 619 Wellington
" Wm E, h 566 Wellington
" Wm E, jr, slsmn J A Seybold & Co, *l* 566 Wellington
" Wm H, acct contingencies Finance Dept
Hayner Edwin F, draughtsman, *l* 178 Cambridge
" Herman J, carp J R Booth, h 178 Cambridge
Hayter Benjamin, clk John Ogilvey, res Janeville
" Benjamin, packer Dept Indian Affairs, res Janeville
" Frederick, chief clk Aud Genls Office, h 351 Waverley
Hayzel Henry, fitter asst C P R, h 241 Division
Hazel Wm, paper cutter Ptg Bureau, h 520 Clarence
Healey Catherine, dom 141 Cooper
" James, motorman, h 491 Lisgar

McRAE & CO., 58 Queen E. | Drain Pipes, Pig Iron, Cement, Etc.

BRYSON, GRAHAM & CO. | Grockery & Glassware.

The Sam'l Rogers Oil Co. | COAL OILS

He... John, civ ser, *l* 465½ Maria
" John, lab, h 223 Kent
" J W, reporter, *l* 209 Wellington
" Mary, dom 390 Sparks
" Thomas M, civ ser, h 481 Lisgar
" Wm J, tel opr, *l* 491 Lisgar
Health Office, Adolphe Robillard, M D, Medical Superintendent City Hall
Hearl Wm, carter, h 226 Nepean
Heaslip Frederick, clk civ ser, h 189 Queen
Heasman John, coachman, h 20 Creighton
Heath Frederick H, ins agt, h 95 Florence
" Frederick J, clk A J Stephens, h 152 Percy
Heatherington, *see also Hetherington*
Heavey Michael, sdlr, h 190 Besserer
Heavron Harriet J, dom 320 Waverley
Hebert H John, clk O & G Ry Co, res Hull P Q
" Joseph, driver A Courcelle, *l* 473 Wellington
" Mrs Marie, confy 473 Wellington, h same
" Patrick, driver, *l* 473 Wellington
" Paul, mill hnd, h 473 Wellington
" Samuel, driver, *l* 473 Wellington
Hector Isaac, coachman, h 256 Ann
Heddon Miss Lottie, Lieut S A, *l* S A Barracks
Hedge, *see Edge*
Hedley David, carp, h r 47½ Sweetland av
" James, eng George Cox, h 68 Nelson
Heeney Mary (wid Owen), tlrs Kenny Bros, b 61 Clarence
Heffernan Mary, dom 415 Wilbrod
Heiffman Augusta, dom 175 Stewart
Heine Ida, dom 22 Albert
Heinrichs, *see also Hendricks*
" Miss Henrietta A, tchr Wellington St School, *l* 12 LeBreton
" Isaac S, prin Cedar St School, h 91 Arthur
" Peter F, chief millwright J R Booth, h 12 LeBreton
Heintzman Jacob, lab, h 137 Botelier
Hellard Henry J, messr Queen's Printer's Office, res Janeville
Hellyer Alfred W E, sec-treas Ottawa Brick Mnfg Co, *l* 81 Albert
" Edward J M, clk, *l* 389 Slater
" Henry A C, bkpr Upper Ottawa Improvement Co, *l* 414 Maria
Helman Francis, blksmith, *l* 678 Albert
" George, watchman, h 678 Albert
" George jr, picture framer Tarrs' Bazaar, *l* 678 Albert
" Wm, coachman, h 310 Gloucester
Helmer Abbott D, cond Ottawa Elec Ry, h 358 Albert
Helmer Alfred, clk Henry Watters, *l* 169 Maria
" Nathaniel, cab man, h 169 Maria
Heming Albert E clk s b br P O Dept, *l* 104 Queen
" Miss Frances A, stenogr Christie, Greene & Greene, *l* 104 Queen
Hemmings Edwin, gateman C P R, h w s Percy cor Florence
Hemond, *see also Emond*
" Edmond, mach hnd Cap Plan Mill Co, b 175 Dalhousie
Hempill Charles, farmer, h 23 Sherwood
" John, currier May & Foster, h 22 Crawford
" Samuel P (Hempill & Sinclair), h 291 Kent
" & Sinclair (Samuel P Hempill, Duncan C Sinclair), tlrs 217 Wellington
Henault Rev A, O M I, prof Utiversity of Ottawa
" Charles, sdlr S & H Borbridge, *l* 44 Clarence
" Honore, fireman C P R, h 71 Eccles
" Sophia (wid Alexis), *l* 196 St Patrick
Henderson, *see also Anderson*
" Alexander, produce, h 149 Freil
" Alexander A, MD (Henderson & Garrow), h 414 Albert
" Barbara, *l* 318 Lyon
" Caroline (wid Abraham), h 20 Lyon
" Douglas L, works Ahearn & Soper, *l* 34 Alexander
" Ewan, *l* 318 Lyon
" George F (Belcourt, MacCracken & Henderson), h 226 Somerset
" Herbert H, clk, *l* 452 Lewis
" James, produce 34½ By Ward Market sq, *l* 149 Freil
" James, transhipping agt, h 452 Lewis
" James H H, engraver, *l* 452 Lewis
Henderson John, J P, City Clerk and Registrar of Births, Marriages and Deaths, City Hall, h 34 Alexander
" Leander, mach hnd R Thackray, b 250 Queen
" Mrs Margaret, cook 359 Wellington
" Robt, clk Dept Finance, *l* 278 O'Connor
" Stuart, (Henderson & Beament), h 162 McLaren
" Thomas, bkpr Russell, Gardner & Russell, h 318 Lyon

HENDERSON & BEAMENT
STUART HENDERSON T. A. BEAMENT
Barristers, Solicitors, Notaries
Telephone No. 697
57 SPARKS ST.

The New Annuity Endowment of the CONFEDERATION LIFE ASSOCIATION Is the very best kind of Savings Investment, and secures MORE GUARANTEED BENEFITS than any other Policy. Get Rates and full particulars from W. A. LARIE.

GUARDIAN of England ASSURANCE CO. | **W. G. BLACK, Agent** Ontario Chambers, 48 Sparks St., Ottawa.

COAL { All Kinds. Best Quality. } G. F. THOMPSON
27 SPARKS ST., opp. The Russell.
TELEPHONE 288.

The Anglo-American Loan and Savings Co. | Authorized Capital, $10,000,000 Subscribed Capital, - $270,000 | DR. SAMUEL GINNER Managing Director.
Head Office, 80½ Adelaide St. East, TORONTO

Henderson & Garrow, (Alex A Hender, son, Alex E Garrow) Physicians, s e cor Bay and Albert
Hendricks, *see also Heinricks*
" Andrew, lab, h 161 Bolton
Heney Charles J, civ eng, *l* 66 Daly av
" Frederick A, student Crysler & Lewis, *l* 288 Sparks
" Frederick F, trav W C Gibson & Son, h 452 Nepean
Heney John, Vessel Owner and Dealer Hard and Soft Wood and Coal 165 Canal w, h 66 Daly av
" John, h 288 Sparks
" John J (O'Reilly & Heney), h 346 Daly av
" Miss Lillie, dressmkr, *l* 181 Cambridge
" Miss Magaret, h 395 Gloucester
" Miss Maud, dressmkr, *l* 181 Cambridge
" Philip, clk, *l* 66 Daly av
" Rosalie (wid John), h 181 Cambridge
" Thomas E, clk Water Works Office, *l* 66 Daly av
Hennessey Andrew, lab, *l* 72 Turner
" George F, correspondent Architects br Dept Pub Works, h 47 Augusta
" James, bottler Victoria Brewery, *l* 427 Nepean
" John, fireman, h 72 Turner
" Maria, dom *l* 169 Daly av
" Michael, *l* 72 Turner
Hennigan Patrick, clk H H Brennan & Co, *l* 77 Clarence
Henry Miss Charlotte, h 81 Bank
" Deborah, dom 98 Albert
" Elizabeth (wid John), *l* 203 Division
" John H, ptr, *l* 208 Friel
" John M B, dy coll Inland Rev, h 478 Clarence
" Kossuth J, clk sec br Dept Interior, h 245 Maclaren
" Robert, baker Edward Turner, h 20 Metcalfe sq
" Wm, conftr 60 York, h same
" Wm J, taxidermist 78 Bank, h same
Hepinstall Mary (wid George), bdg hse 39 Mosgrove
Heppelewhite John, mach, h w s Adelaide 1 s Metelemor
Herbert Major General Ivor C B, Commander Canadian Militia, h "Earnscliff" 21 McKay
" Jesse (J Herbert & Son), h 599 Wellington
" Jesse jr, (J Herbert & Son), *l* 599 Wellington
Herbert J & Son, (Jesse and Jesse jr), Felt and Gravel Roofers 599 Wellington. (*See adv page 505*)
Herbert Miss Kezia, dressmkr Miss Mary Munsie, *l* 599 Wellington
" Patrick D, clk P O'Connor, *l* 335 Lisgar
Herbst Adolphe, pntr J H Connor, res Ottawa east
" Charles, lab, h 100 Stanley av
" Henry, pntr, h 31 Redpath
Heriot, *see also Haryatt*
" F George, clk Bank of Montreal, rms 240 Maria
Herley, *see also Hurley*
" John, clk, h 260 Ann
" John T, carp, *l* 260 Ann
Heron Allan, carp C A R, h 447 McLeod
" Catherine, dom 509 Rideau
" Jane, dom, *l* 313 Nepean
" John E, agt, h 68 Louisa
" Margaret (wid Mathew), h 119 Elm
" Miss Mary, clk, *l* 254 Nicholas
" Nathaniel, slsmn C Ross & Co, b 62 Slater
" Wm L, clk acct br Dept Inland Revenue, h 119 Cooper
Herridge Rev Wm T, pastor St Andrew's (Pres) Church, h 329 Somerset
Herring Samuel, taxidermist Geo Survey Dept, h 547 Rideau
Herrington, *see also Harrington*
" James, watchman J R Booth, res Hintonburg Ont
Hetherington Alvin C, boat bldr Dey's Boat Wks, b 39 Mosgrove
" George A, clk J E Caldwell, *l* same
" J E, Ry mail clk P O, res Perth Ont
Heuston Henry, student, b 244 Queen
Hewitt Henry O, adv agt *Free Press*, *l* 110 Elgin
" Thomas, filer Bronsons & Weston, h 20 Lett
Hewlett Henry, wks O E Ry, *l* 93 LeBreton
" James, mldr Roe & Graham, h 60 Cedar
" Joseph, pntr John Shepherd, *l* 93 LeBreton
" Thomas, carp, h 93 LeBreton
" Wm, wks E Walker, *l* 93 LeBreton
" Wm H, btchr, 174-178 Rochester, h same
Hewston Margaret A (wid Alfred), h 281½ Sussex
Hewton Frederick C, mesar Dom Ex Co, h 600 Albert
Hibbard Augustine D, agt The Caligraph rm 39 Central Chambers 46 Elgin, b 189 Queen
" Francis A, civ eng, h 171 Lisgar
" John A, cond C P R, h 558 Wellington
Hick Robert, barr 584 Sussex, h 178 Augusta

BRYSON, GRAHAM & CO. | SILKS AND DRESS GOODS

HEINTZMAN PIANOS | Used in all the leading Educational Institutions. Bush, Bonbright & Co. Sole Agents, 158 SPARKS STREET.

Hickey Andrew, mkt gdnr 548 Elgin, h same
" Mrs Ann (wid John), *l* 531 Lisgar
" Miss Catherine, tlrs, *l* 531 Lisgar
" Charles G, clk Eb Browne, *l* 570 Bank
" James, mkt gdnr 570 Bank, h same
" Miss Jane, *l* 538 Elgin
" John, brakeman, b 538 Elgin
" John, mkt gdnr 593 Bank, h same
" John A, clk civ ser, h 381 Rideau
" Miss Mabel, clk the *Journal*, *l* 119 Wilbrod
" Miss Mary, tlrs McCracken Bros, *l* 531 Lisgar
" Mary (wid John), h 119 Wilbrod
" Michael, lab, h 531 Lisgar
" Michael J, comp Ptg Bureau, *l* 381 Rideau
" Patrick, carter, h 167 Botelier
" Patrick T, ptr *Free Press*, *l* 381 Rideau
" Thomas, mkt gdnr, rms 470 Bank, h same
Hickman Charles T, wks Wm Howe, *l* 401 Cumberland
" James, plmbr, *l* 401 Cumberland
" Patty, dom, *l* 8 Cooper
" Thomas E, eng Wm Howe, h 401 Cumberland
Hickmett John T, gilder, h 640 Maclaren
Hicks Miss Annie M, clk m o br P O Dept, *l* 136 Slater
" Henry, driver Bryson, Graham & Co, h 287 Albert
" Miss Martha, weaver Dalglish & Bradley, *l* 287 Albert
Hickson John, lab, h 432½ Nepean
" John P, driver J Kavanagh, h 669 Somerset
" Miss Margaret, drsmkr, *l* 443 Cooper
" Mary (wid Thomas), h 443 Cooper
" Robert J, comp Ptg Bureau, h 434 Nepean
Hide, *see Hyde*
Higgerty, *see also Haggerty*
" Charles, clk C A R, *l* 6 Macdonald
" George, clk H N Bate & Sons, *l* 6 Macdonald
" Henry, foreman, h 6 Macdonald
" Miss Mary, ironer Pyke's Steam Laundry, b 640 Somerset
Higgins Bridget, dom 274 Daly av
" Charles, porter, 435 Sussex
" Connell J, jr, 365 Daly av
" Connell J B, clk stamp br P O Dept, h 365 Daly av
" James, tlr, b 125 Albert
" Miss Mary, clk sec br Dept Inland Revenue, *l* 365 Daly av
Higginson Samuel B, uphol, h 211 Nepean
" Thomas S, timber agt, h 64 Gloucester
Higman Arthur, pntr Wm Howe, *l* 309 Rideau
" George, pntr, h 231 Wurtemburg
" George, pntr, h 309 Rideau
" Miss M, wks R J Devlin, *l* 309 Rideau
" Ormand, electrician, h 251 McLeod
" Rose, dressmkr Miss Proulx, *l* 309 Rideau
Hill Miss Annie, bdg hse, 61 Sparks
" Miss Catherine, *l* 179 Gloucester
" Ernest, prtr *The Journal*, *l* 62 Percy
" Gilbert, eng, h 62 Percy
" Hamnett, physician 721 Wellington, h same
" Henry B, clk Bate & Co, h 486 Lewis
" James, foreman lumber yard Cap Plan Mill Co, *l* 735 Somerset
" Jane (wid Alfred), h 179 Gloucester
" John, driver, *l* 62 Percy
" John H, teacher Percy st school, h 3 Ann
" John R, storeman, Poaps & Lamb, *l* 203 Division
" Margaret, dom, *l* 56 Lisgar
" Margaret (wid Hamnett P), *l* 211 Concession
" Mary (wid John), *l* 203 Division
" Mason H, filer, *l* 124 Middle
" Nancy, dom The Brunswick
" Robinson, blksmith C A R, b 12 Ellen
" Samuel, filer Bronsons & Weston, h 124 Middle
" Thomas, tmstr, h 203 Division
" Thomas J, blksmith 219 Nepean, h 235 Kent
" Wm, cabinet mkr, h 152 Slater
" Wm, heating eng, h 343 Maclaren
" W B Almon, clk acct br Dept Rys and Canals, h 205 Daly av
Hill W M, Merchant Tailor, 202 Wellington, h 73 MacKay
Hillam James, tmstr Exp Farm, *l* Merivale rd
Hilliard, *see also Hillyard*
" Jessie (wid Andrew), h 368 Gilmour
" John, tmstr Bronsons & Weston, h 50 Arthur
" John jr, lab, *l* 50 Arthur
Hillman Albert F, mngr The Bijou, *l* 15-16 Metcalfe
" Edward C, hotel, 465-467 Wellington
Hillman Edward W, Saloon 15 Metcalfe, h 170 Kent
" Miss Emma, clk S C Noxon, b 120 Queen
Hillyard, *see also Hilliard*
" Joseph W, cabinetmkr Harris & Campbell, h 79 Bank
Himes James, piler, h 230 LeBreton

TROY STEAM LAUNDRY CO. 123 Bank Street TELEPHONE 736

JAMES HOPE & CO. Printers of Legal and Mercantile BLANK FORMS

The Policies of the SUN LIFE are absolutely unconditional | Office, RUSSELL HOUSE BLOCK, 24 SPARKS ST. JOHN R. REID, Mngr. Eastern Ontario

Himsworth Wm, chief clk sec Dept Inland Revenue, h 81 Somerset
Hinchey Anna (wid Thomas), h 503 Lisgar
" Edward H, messr Dept N W Mounted Police, *l* 503 Lisgar
Hinds Mrs Annie, clk s b br P O Dept, *l* 217 Stewart
" Francis K (Hinds & Haig), lessee Grand Union billiard room, h 10 Alice
Hinds Hugh, Junk Dealer 296 Rideau, h 306 same
" Hugh jr, messr C H, *l* 306 Rideau
" John, clk H Hinds, *l* 306 Rideau
" Robert, lab, *l* 259 Besserer
" & Haig (Francis Hind, John Haig), billiards, 9 Queen
Hinks Annie, nurse Gen Hospital
Hinton John A, clk C A R, b 120 Queen
" Thomas H, bkpr McKinley & Northwood, b 120 Queen
" Wm P, clk C A R, b 83 Gloucester
Hiscock Thomas, tlr 39 Kent, h same
Hiscox Samuel, lab, h 528 Albert
" Samuel jr, lab, *l* 528 Albert
" Thomas, mill hnd, *l* 13 Victoria av
Hishon Miss Mary, tchr St Joseph's School, b 125 Nicholas
Hitchins Miss Clara, mlnr L & F H McElroy, b 217 Rideau
Hitman Margaret, dom, 404 Wellington
Hoare John, millwright J R Booth, h 109 Queen w
" Thomas H, miller McKay Milling Co, h 70 Thomas
Hobbs Edith, dom 84 Vittoria
" Elizabeth, dom, *l* 550 Albert
" Elizabeth (wid Daniel), *l* 312 Division
" Jane, dom, 365 Wellington
Hodges Mrs Annie, *l* 223 Kent
" Henry G, hats and caps 320 Wellington, h same
" Miss I, wks R J Devlin, *l* 118 Queen
" James, eng C P R, *l* 320 Wellington
" James C, comp Ptg Bureau, h 536 Albert
" Miss Mabel, ruler, *l* 536 Albert
" Wm J, eng cleaner C P R, *l* 320 Wellington
" Wm Henry, appr W W Wylie, *l* 536 Albert
Hodgins Miss Annie, *l* 225 Bridge
" Caleb, teamster, h 465½ Maria
" Edmund, btchr O Robert, *l* 225 Bridge
" Francis, lab, h 34 Raymond
Hodgins John, Barrister, Solicitor etc, 11-12 Ontario Chambers 48 Sparks, h 94 Nepean
" John W, carp, h 225 Bridge
" Miss Laura, *l* 34 Raymond
Hodgins Mabel, dom 122 Somerset
" Margaret, dom, *l* 426 Maria
" Rebecca, dom 186 Queen
" Thomas W, messr sec br Dept Interior, h 179 Lisgar
" Wm E, barr Dept of Justice, h 322 Waverley
Hodgson John, carp, h 31 Russell ave
" John D, carp, *l* 31 Russell av
" Thomas A, builder, *l* 9 Cathcart
" Wm, architect 9 Cathcart, h same
Hoffman George C, F I C, F R S C, asst dir chemist and mineralogist Geo Survey Dept, *l* 70 Gloucester
" Isaac, pdlr, h 256 St Andrew
Hoffner Edward, shoemkr, *l* 177 St Patrick
Hogan Bridget, dom 390 Sparks
" Denis, sergt major City Police, h 114 O'Connor
" James, lab, h 230 Clarence
" Julia, dom 252 Metcalfe
" Miss Julia, clk, *l* 59 Vittoria
" Margaret, dom 107 Metcalfe
" Miss Mary, ironer Pyke's S Laundry, b 640 Somerset
" Mary, dom 353 Somerset
" Patrick, cond Ottawa Elect Ry, *l* 114 O'Connor
" Richard, carp, *l* 117 Pamilla
" Timothy, lab, h 113 Augusta
Hogg Wm D, Q C (O'Connor & Hogg), h 261 Somerset
Hoggard George, ginger ale mnfr 201 Besserer, h same
" Wm, asst G Hoggard, *l* 201 Besserer
Hogue Paul, *l* 185 St Andrew
Holbrook Abraham, *l* 138 Spruce
" Charles, contr, h 425 Somerset
" Edward, h 138 Spruce
" Miss Emily, dressmkr, *l* 24 Lett
Holbrook George M, Merchant Tailor and Gent's Furnisher, 41 Sparks cor Elgin, h 25 Cliff
" James, *l* 138 Spruce
" James H, student, *l* 425 Somerset
" J A Drysdale, bkpr G M Holbrook, *l* 25 Cliff
" Wm J, *l* 138 Spruce
Holcomb Edwin F, clk H N Bate & Sons, *l* 190 Nicholas
" Ralph T, bkpr G A Harris, *l* 190 Nicholas
" Rome, student, *l* 190 Nicholas
" Sterling H, mngr Hebron Harris, h 190 Nicholas
Holden Frances, dom, *l* 28 Nepean
Holder George W, night watchmn sergt at arms br H of C, h 384 Lisgar

McRAE & CO., 58 Queen E. | COAL

BRYSON, GRAHAM & CO. | CARPETS and OIL CLOTHS

The Sam'l Rogers Oil Co. | Wool & Paraffine Oils

Holgate Wm, foreman Oliver & Son, h 345½ Wellington
Holland Andrew (Holland Bros), h "Richmond Cottage" Richmond rd
Holland Bros (Andrew and George C), Stenographers, Official Reporters The Senate, office telephone No. 508, residence telephone Geo C Holland No 47
" George C (Holland Bros), res "The Elms" Richmond rd
" Mrs Theresa (wid James), gro 426-428 Nepean, h same
Hollington James, driver Samuel Evans, h 120 Nelson
" John D, cleaner, *l* 120 Eccles
" Wm, carp, h 120 Eccles
Hollister Nelson, carp, h 270 Ann
Holloway Berkley, driver, *l* 325 Nicholas
" Elizabeth (wid Henry) h 325 Nicholas
Hollyoak John, eng C P R, h 2 Cedar
Holmden Helmsley R, rep *Free Press*, h 120 Besserer
Holmes Agnes (wid Robert), h 257 Lisgar
" Annie, dom 206 Albert
" Catherine, dom 179 Bay
" Craig, h 25 Waller
" Daniel, cabman, h 406 Nepean
" Miss Elizabeth, clk sec br P O Dept, *l* 624½ Maclaren
" George, brakeman C P R, res Hintonburgh Ont
" Hiram contr (railroad) 25 Waller, *l* same
" Miss Isabella, b 339 McLeod
" Isabella (wid John), h 624½ Maclaren
" Robert S, wtchmkr C Addison, b 257 Lisgar
" Sarah, dom 325 Cooper
" Wm A, lab, h 530 Concession
Holmstedt, *see also Olmstead*
Holmstedt Amanda, wtr The Windsor
" Clara, wtrs The Windsor
" Jacob, pntr J B Duford, *l* 176 Isabella
" John, tlr J & R Craig, h 176 Isabella
Holmstrom Ludwig, hostler, 390 Sparks
Holsted Horace, scourer R Parker, *l* 110 Bay
" Mrs Martha, confy 110 Bay, *l* same
" Wm, lab, h 110 Bay
Holt Augustus F, *l* 227 Queen
" Edmund B, clk acct br Dept Militia and Defence, h 105 Creighton
" John, bricklyr, h 73 Cobourg
" John, Supt Ottawa Gas Co, h 190 York
" Wm, carp, *l* 186 York
" Wm M, clk Quebec Bank, *l* 105 Creighton
Holtby Albert, student, *l* 389 Ann
" Albert R, carp, h 64 Florence
Holtby Alexander, *l* 389 Ann
" Alfred D, carp C A R, h 192 Isabella
" A John, mach C A R, h 188 Isabella
" Edmund, carp, h n s Jane 1 w C'Connor
" George H, carp, h 80 Florence
" Sidney, lab Cap Plan Mill Co, *l* 192 Isabella
" Wm, carp, h 319 Ann
Holy Angels Separate School, s e cor Charles and Cartier
" Family School, 113-117 Sherwood
Holtz Albert H, clk The Avondale, *l* 161 Creighton
" Henry, motorman O E Ry, h 161 Creighton
Home Building and Savings Association, John R Armstrong, President; A P Bradley, Vice-President; C A Douglas, Secretary-Treasurer, 58 Sparks
" for Friendless Women, Mrs N B Empey matron, 412 Wellington
Home Steam Laundry, Mrs N B Empey, Manager, 410 Wellington
Hone Jules jr, clk J E Parker, b 306 Besserer
Honeywell Miss Barbara, smstrs, h 323 Maria
Hood Christina, dom, *l* 243 Lisgar
" George, comp Ptg Bureau, h 144 Botelier
" George, driver W C Gibson & Son, h 188 Queen
" George A, fireman Na 7, *l* 390 Concession
" Margaret E, dom 278 O'Connor
" Robert, proof reader Ptg Bureau, h 142 Botelier
" Sarah J (wid John), *l* 238 Concession
" Thomas A, preventive officer C H, b 122 Slater
Hooper John R, clk s b br P O Dept, rms 211½ Wellington
" Richard, stone cutter, h 95 Turner
" Wm, stone cutter, h 185 Cambridge
Hope James (James Hope & Co), h 174 Dufferin rd
" James, student, b 52 Munroe
" James C, clk James Hope & Co, *l* 174 Dufferin rd
Hope James & Co (James Hope), Manufacturing Stationers, Booksellers, Bookbinders, Printers, Etc, cor Sparks and Elgin. (*See letf bottom lines*)
" John, clk James Hope & Co, *l* 174 Dufferin rd
" John, plstr, h 52 Munroe
" Wm W, bookbndr James Hope & Co, *l* 174 Dufferin rd

All the most approved plans of Life and Endowment Assurance are issued by the CONFEDERATION LIFE ASSOCIATION. Ask for Rates and full particulars. W. A. LAMB, District Agent, 86 SPARKS ST., OTTAWA.

GUARDIAN ASSURANCE CO. of England | W. G. BLACK, Agent Ontario Chambers, 48 Sparks St., Ottawa.

COAL { All Kinds. Best Quality. } G. F. THOMPSON
27 SPARKS ST., opp. The Russell.
TELEPHONE 266.

The Anglo-American Loan and Savings Co. | Authorized Capital, $10,000,000 Subscribed Capital, - 2,770,000 | DR. SAMUEL GINNER Passing Doctor.
Head Office, 50½ Adelaide St. East, TORONTO

Hopewell Charles, carp, h 737 Albert
Hopkins David, cond C P R, h 63 Cedar
" Jane, dom 122 Argyle av
Hopkirk Francis, clk Bank of Ottawa, *l* 75 James
" Frances (wid James), h 75 Jarvis
" Miss Isabella G, clk m s br P O dept, *l* 75 James
Hopp Henry, clk The Russell, b same
Hopper Mrs Elizabeth, *l* 306 Gloucester
" George, cashier Bate & Co, *l* 5 MacKenzie av
" James, agt, h 306 Gloucester
Horan Arthur J, clk cor br dept Marine and Fisheries, *l* 49 Metcalfe
" Edward G, fireman, h 115 Water
" John, millwright J R Booth, h 40 Bell
Horn Christina (wid Augustus), s s Muchmor 2 w Elgin
Horne Miss S, matron Orphan's Home, w s Elgin near Lisgar
Hornidge George J, clk C P R freight, 555 Albert
" Robert L, mkt inspr 10 w s By ward mkt (new), h 555 Albert
" Wm, clk W Strachan, *l* 555 Albert
Hornsby Charles, pntr Thos Keaough, h 650 St Patrick
" Charles D, driver, *l* 650 St Patrick
Horridge John, caretkr Mission Hall, h 355 Gloucester
Horsey Alfred J, phys 251 Wellington, h same
" Henry H, clk civ serv, h 243 Daly av
" Jane (wid Edward), *l* 251 Wellington
Horton Miss Annie, tlrs, *l* 362 Lisgar,
" Joseph H, pntr John Shepherd h 243 Bank
Hosey James A, opr C P R Tel, *l* 263 Queen
Hospice St Charles, 159 Water
Hossack David D Y, teller Quebec Bank, b 20 Albert
" Henrietta (wid Donald), *l* 299 Queen
Hotte, *see also Huot*
" Agnes (wid Elie), h r 137 King
" Celestin, mill hd, h 145 McTaggart
" Flavien, gro 169 Dalhousie, h same
" Simon, cabowner 185-187 St Andrew, h same
" Simon jr, btchr, *l* 187 St Andrew
" Thadee, h 279 Water
Houghtby Frederick, student, *l* 17 Cedar
" George, mill hd, *l* 17 Cedar
" Harry, *l* 17 Cedar
" Wm, hostler, h 17 Cedar
Houghton Miss Sarah, tlrs D Hunter, *l* 153 Rideau
Houle Barnabe, lab, h 155 McTaggart
Houlehan Hanna, dom 300 Gilmour
House, *see also Howe and Howes*
" of Mercy Lying in Hospital, Sister St Leonard superioress, 790 Wellington
" Wm C, under butler Rideau Hall, h 34 Union
Houston John A, frt agt, b 96 Gloucester
" Mary, dom 51 James
" Stewart, ry mail clk P O, h 111 Cambridge
Howard David, carp, *l* 96 Creighton
" David A, brakeman C P R, *l* 65 Sherwood
" Edward, clk, *l* 96 Creighton
" Georgiana, dom 196 Albert
" Irvine L, millwright, h 96 Creighton
" John, broom mkr, *l* 96 Creighton
" John P, clk acct br P O Dept, h 230 Stewart
" Susan, dom 415 Besserer
" Wm A, slsman Bryson, Graham & Co, h 293 Queen
Howe, *see also House and Howes*
" Arthur, fitter C A R, h 33 Archibald
" Charles J, painter, *l* 550 Albert
Howe George, Manager Wm Howe, h 112 Daly av
" George, brakesman C P R, h 89 Le-Breton
" Herbert, gunsmith Wm Howe, *l* 380 Rideau
Howe James G, Painter and Decorator 548-550 Albert, h same
" Miss Jessie S, music tchr 20 Bell, *l* same
" Joseph, *l* 380 Rideau
" Joseph, appr S & H Borbridge & Co, *l* 365 Rideau
" Miss Lillian B, *l* 24 Lloyd
" Margaret (wid George), h 20 Bell
" Margaret (wid Wm), clk census br Dept Agrl, *l* 41 Lyon
" Oliver S, measurer, *l* 20 Bell
" Samuel, clk Wm Howe, *l* 395 Cumberland
" Stephen, porter C P R, h 420 Gloucester
Howe William, Importer and Dealer in Paints, Oils, Glass and Wall Paper, House Painter and Decorator, Howe Block, 18-20 Rideau and 393 Cumberland, h 395 Cumberland
" Wm, gunsmith 96 Rideau, h 380 same
" Wm jr, clk, *l* 380 Rideau
" Wm S, pntr James G Howe, *l* 541 Albert
Howell Ellen J, dom 370 Cooper
" George W L, engr Pritchard & Andrews, *l* 134 Cobourg

BRYSON, GRAHAM & CO. | MEN'S SUITS. BOYS' SUITS

BELL ORGANS | *The old reliable firm. 95,000 now in use.* BUSH, BONBRIGHT & CO., 158 Sparks St., Ottawa.

Howell Henry, stone mason, h 383 McLeod
" Henry, lab, h 99 Cumberland
" Henry, carp, h 142 Clarence
" Horatio, steamfitter, *l* 142 Clarence
" Rose, dom 280 Metcalfe
" Samuel, h 75 Daly av
Howes Ulysses, driver T Hanrahan, *l* 108 Britannia
Howie Wm, *l* 954 Bank
Howland Ellen, dom, *l* 119 Daly av
Howlett Margaret L (wid W F B), h 434 Somerset
" Mary (wid Patrick), charwoman, rms 278 Maria
Howse, *see also House and Howe*
" Edward, carp, h s s Mutchmor 3 w of Elgin
" Wm, driver, *l* s s Mutchmor 3 w Elgin
Howser Alexander, pdlr, *l* 413 Sussex
Huard F X, mach hnd R Thackray, h 160 Division
Hub The (Hotel), William Codd Proprietor, 548 Sussex
Huband Alfred W, clk Bate & Co, *l* 84 O'Connor
" Charles S, clk C P R Tel Co, *l* 840 O'Connor
" George H, fireman Central Station, *l* 84 O'Connor
Hubbell Ernest W, civ eng civ ser, h 577 King
Hubert Alexander, lab, h 74 Cobourg
" Louis, bench hnd the Cap Plan Mill Co, res Hull
Huckell Benjamin, gdnr, h 243 Bank
Huckell John, Proprietor The Brunswick, 122-126 Sparks
Hudon Albert, clk, *l* 105 St Andrew
" August, tanner, h 24 Louisa
" Elie, carp, h 93 Water
" Ernest, prtr, *Le Canada*, *l* 105 St Andrew
" Gustave, carp, *l* 105 St Andrew
" Jean, carp 105 St Andrew, h same
" Magloire, lab, h 47 Division
" Marcellin, confr 75 Duke, h same
" Mrs Marie B, h 139 Nicholas
" Pamphile A, gro 489 St Patrick, h same
" Philippe, bkpr Neville & Co, *l* 139 Nicholas
Hudson Albert, eng C P R, h 568 Wellington
" Arthur B, clk Auditor General's Dept, res The Cascades
" Dunbar H, bkpr Kenneth McDonald, b 89 Daly av
" Francis, mason, *l* 668 Cooper
" Henry, motorman O E Ry, b 206 Queen
" John, foreman, h 122 Pine
HudsonMrs Margaret, drsmkr Miss LA Davis, *l* 122 Pine
" Thomas B, bkpr McKay Milling Co, *l* 36 Charles
Hueston, *see also Huson*
" Annie, dom 378 Gilmour
" Susan, dom 161 Gloucester
Hugg Claire, messr H of C, res Ottawa e
Hughbiggen David, pntr, b 67 O'Connor
Hughes Alice, dom, *l* 219 Daly av
" Barnabas N, clk Singer Mnfg Co, h 271 Maria
" Catharine, dom 36 Vittoria
" Charles, lab, h 53 King
" Charles jr, clk, *l* 53 King
" Miss Elizabeth, works Ptg Bureau, *l* 99 George
" James, serg Dom police, h 295 Nicholas
" J James, core mkr Eli Perkins, b 322 Queen
" James, contr, h 98 Augusta
" John W, clk Dept Justice, *l* 339 Maria
" Joseph, pntr J Shepherd, *l* 98 Augusta
" Joseph L, waiter, h 311 Cumberland
" Miss Lavina, drsmkr C Ross & Co, *l* 29 Cedar
" Mary (wid John), h 99 George
" Miss Mary, mlnr Mrs L Graham *l* 415 Maria
" Miss May, clk Singer Mfng Co, *l* 271 Maria
" Peter A, clk *United Canada*, *l* 339 Maria
" Robert, mill hd, h 29 Cedar
" W B, clk, rms 240 Maria
" Wm, brkman C P R, h 47 Cambridge
" Wm, cond C A R, *l* Ann
Hughey Wm, *l* 954 Bank
Hughson Ward C (Gilmour & Hughson), h 251 Metcalfe
" & Co, John Riddick mngr, who lmbr, 46 Elgin
Hull Ferry Landing, ft of St Patrick
" Miss Sarah, *l* 286 Sussex
" Wm, prtr The Journal, h 102 Cobourg
Hulse Miss Mary, nurse Children's Hospital
Hume Frederick G, *l* 794 Wellington
" Herbert E, clk secy br Dept Interior, b 291 Sparks
" Jesse (wid George B), h 414 Maria
Humphrey James, policeman, b 209 Bridge
" Sarah M, *l* 34 Albert
Humphreys Miss C, ladies school 288 Daly, h same
" James J jr, mngr, h 107 James
Hunt Annie, dom 247 Lyon
" Mrs Arthur, *l* 407 Gloucester
" Benjamin J, pressman Ptg Bureau, h 508 Clarence

BRITISH AMERICAN DYEING CO. | Gold Medallist Dyers and Cleaners | **123 Bank St.** TELEPHONE 786

JAMES HOPE & CO. | *Importers of Miscellaneous Books, Periodicals and School Books.*

THE SUN LIFE | Policies are WORLD WIDE as to Residence and Travel
Office, RUSSELL HOUSE BLOCK, 24 SPARKS ST.
JOHN R. REID, - Manager Eastern Ontario.

Hunt Charles, plstr, *l* 74 Elm
" Edward, clk Robert McGregor, h 23 Florence
" Euphemia (wid Jarvis), h 74 Elm
" Frank, plstr, h 134 Spruce
" George A, clk s b br P O Dept, res Cummings Bridge
" George W (Hunt Plain & Co), h 427 Cooper
" Henry, porter, *l* 407 Gloucester
" John B, miller McKay Milling Co, h 56 Cedar
" May, dom, *l* 168 Gloucester
" Plain & Co (George W Hunt, Charles E Plain), fruits, 245 Wellington
" Walter, carp, h 186 Isabella
" Wm, lab, *l* 74 Elm
Hunter Albert, lab, *l* 120 Sherwood
" Alexander, mkt lessee, *l* John O'Reilly
Hunter David, Merchant Tailor, 119 Sparks h 383 Nepean
" David, pipe layer, h 1 r n s Idol Lane
" Elizabeth, dom 256 Rideau
" Ida, dom, 170 Cooper
" Isabella (wid Wm), h 141 York
" John, lab, h 120 Sherwood
" Lena, dom 190 Wellington
" Miss Mary E, bkpr Met Mnfg Co, *l* 165 Florence
" Robert S, clk S Hunter & Co, *l* 358 Slater
" R A, acct surveys br Dept Pub Wks, res Aylmer P Q
" Samuel (S Hunter & Co), h 358 Slater
" S & Co (Samuel Hunter), produce, 40 York
" Thomas, pntr John Shepherd, h 31 Carling av
" Wm, general dealer, h 165 Florence
" Wm T, coll, *l* 358 Slater
Hunton Amelia (wid Thomas), h 145 O'Connor
" John D (J D Hunton & Co), h 418 Wellington
" J D & Co (John D Hunton), hardware and sporting goods 334 Wellington
Huot, *see also Hotte*
" Louis, lab, h 5 Friel
Huper Modeste, lab, h 106 Stanley av
Hupp Albert, lab, h 308 Creighton
" Charles, kilnman McKay Milling Co, *l* 308 Creighton
" Emil, lab McKay Milling Co, h 324 Creighton
" Robert, miller McKay Milling Co, *l* 308 Creighton
Hurcomb Edith, dom 387 Albert
" Florence, dom 387 Albert
" James M, bkpr McRae & Co, b 110 Elgin
Hurdman Benjamin, phy 87 Albert, h same
" Charles, h 87 Albert
" Horace H, student, *l* 87 Albert
" Alfred, clk, *l* 87 Albert
" Robert, lumber 25 Sparks, res Hurdman's Bridge
" Robert A, with Robert Hurdman, res Hurdman's Bridge
" Wm G, h 138 Stewart
" Wm H, jr, lumber, h 312 Daly av
" Wm W, lumber, *l* 243 Augusta
Hurlbert Sarah, dom 491 Cooper
Hurley, *see also Herley*
" Patrick, mill hnd, h 36 Dominion
" Thomas, mill hnd, *l* 36 Division
" Wm, foreman, *l* 36 Division
Huronian Mining Co, Hon F Clemow sec-treas 161 Sparks
Hurrell Chas T, pensioner, h 329 Gloucester
Hurst Henrietta (wid Henry), *l* 134 Stanley av
Hurteau Joseph M, clk census br Dept Agrl, *l* 55 St Andrew
" Leon, civ ser, h 55 St Andrew
" Leon, jr, student, *l* 55 St Andrew
Hurtubise Adelard, prtr *Le Canada*, *l* 32 McGee
" Alphonse, mus tchr 171 Cumberland, h same
" Camille, woodwkr W W Wylie, h 32 Magee
" Joseph, plmbr Butterworth & Co, *l* 171 Cumberland
" Raphael, h 171 Cumberland
" Wm, cab owner 121 Murray, h same
Huson, *see also Hueston*
" Miss Carrie, *l* 49 Bell
" George E, comp, h 49 Bell
" Miss Jane, clk civ ser, h 64 Bell
" Miss Mabel, *l* 49 Bell
" Wm J, comp, *l* 49 Bell
Hutcheson, *see also Hutchison*
" James E, supt Ottawa Elec Ry Co, h 326 Nepean
Hutchingame James, lab, h 137 Water
" John polisher Can Granite Co, h 39 Perkins
" Thomas, *l* 139 Water
" Wm, lab, *l* 139 Water
Hutchison, *see also Hutcheson*
" Miss Alice, wks Girard Mica Co, *l* 119 Besserer
" Arthur, opr C P R Tel, *l* 119 Besserer
" Charles, trav, h 310 Chapel
" Charles H, mach C A R, *l* 310 Chapel
" Miss Dolly, comp *The Journal*, *l* 78 Queen
" Frank O C, clk J M Garland, *l* 275 Maria
" Frederick W, litho, *l* 275 Maria

McRAE & CO., 58 Queen E. | Fire Clay Goods, Portland Cement, Fire Bricks.

BRYSON, GRAHAM & CO. | BLANKETS & FLANNELS

THE SAM'L ROGERS OIL CO. | Pratt's Astral

Hutchison Dr George, LDS, Dentist, 281 Lisgar, h 209 O'Connor
" George W, appr A Fleck jr, *l* 200 O'Connor
" Miss Harriet, starcher Pyke's S Laundry, *l* 489 Lisgar
" Helen C (wid Wm), h 163 Maria
" Henry, cabman 117 Besserer, h same
" Howard, student, *l* 434 Queen
" Mrs H, h 119 Besserer
" John, raftsman, *l* 78 Queen w
" Miss Margaret, clk s c br Finance Dept, *l* 163 Maria
" Mary, cleaner L G Mica System, *l* 119 Besserer
" Nora (wid Wm), h 78 Queen w
" Orrin H, student G L Hutchison, *l* 200 O'Connor
" Wm, mngr The McKay Milling Co (Ltd) 91 Bridge, h 434 Queen
" Wm M, clk of works Rideau Hall, h 275 Maria
Hutt Miss Lena, charwoman, *l* 16 Lyon
Hutton James, clk C Ross & Co, *l* 260 Cooper
" John, cabman, h 260 Cooper
" Joseph, lab Capital Planing Mill Co, h 544 Concession
" Libbie, dom 85 Vittoria
" Mary (wid Craig L), h 92 Waller
" Wm, clk Alexander Ferguson, *l* 260 Cooper
Hyde George W, btchr Wm Hyde, *l* 101 Bank
" Miss Eliza E, bkpr Wm Hyde, *l* 101 Bank
" T Frederick, brakeman C P R, *l* 124 Middle
Hyde Wm, Meat Market 101 Bank, h same
" Wm, appr F A Jarman, *l* 101 Bank
Hyland Alexander, cutter Girard Mica Co, h 6 Anglesea sq
" David, tmstr h s s Centre 3 w Elgin
" Elizabeth (wid Patrick), *l* 280 Church
" Ephraim, fireman, *l* 307 Ann
" John, pntr John Shepherd, h 440 Cumberland
" John, *l* 264 Stewart
" Wm, pntr Wm Howe, h 118 Henderson
Hyndman Mrs Isabella F, clk secy br Dept Pub Wks, *l* 339 Maclaren
" John T, tmstr Wm Cochrane, h 163 Preston
" Robert, mill hnd, h 97 Bell

I

Ianson Wm, phys 197-199 Rideau, h same
Ide Wm, clk McLead Stewart, *l* 10 Metcalfe
Iliff Arthur W (A W & W J Iliff), *l* 170 Rideau
Iliff A W & Wm J (Arthur W and Wm J Iliff), Bakers and Biscuit Manufacturers, 170 Rideau
" Mrs Matilda, gro 167 Rideau, b 127 Nelson
" Samuel, clk Mrs M Iliff, h 127 Nelson
" Thomas, A W & W J Iliff, h 170 Rideau
" Thomas R, h 170 Rideau
Illingsworth John, lab, *l* 33 Lorne av
Imlach Andrew (Victoria Foundry Co), h 408 Slater
Imlay John C, stenogr O & G V Ry Co, *l* 280 Bank
Immigration sheds foot of King
Imperial of London, J S Durie & Sons Agents 33 Sparks
Ince Lt-Col George V, clk statistical br Dept of Customs, h 97 Nepean
Independent Ice Co, Levi Booth Manager, cor Percy and Cooper. (*See adv, page 480*)
Ingall Elfric D, mining eng Geo Survey Dept, rms 69 Victoria Chambers
Ingersoll Nelson F, ins agt, h 247 Slater
Inglehart, *see Anglehart*
Ingram Albert E, appr *The Journal*, *l* 126 Head
" Miss Edith M, furrier H G Hodges, *l* 126 Head
" James, tmstr, h 136 Head
" John, driver T W Currier & Co, h 168 Besserer
" Joseph, hostler, h 126 Head
" Miss Nellie, comp *The Journal*, *l* 126 Head
" Robert, clk O C P Ry Co, h 77 Union
" Wm, clk J C Grant, *l* 168 Besserer
" Wm, foreman O C P Ry Co, h 12 Creighton
" Wm J, messr Dom Ex Co, h 68 Cedar
Inland Revenue Office, Martin Battle Collector, Post Office Building
Innes Miss Annie, *l* 409 Cumberland
Innis James, mill hnd, b 213 Bridge
Institute Canadien, J A Bernard caretkr 524 Sussex
Insurance Co of North America, E A Selwyn Agent, 106 Sparks. (*See adv front cover*)
International Hotel, Edward O'Connor Proprietor, 12-14 George
International Patent Agency, J. Courselle & Co, Proprietors, 30 Wellington. (*See card page 258*)
Irado Antonie, trav, h 74 Chapel
" Maximillian, trav, h 78 Chapel

All the most Approved Plans of Life and Endowment Assurance are Issued by the Confederation Life Association. ASK FOR RATES AND FULL PARTICULARS | W. A. LAMB, District Agent, CENTRAL CHAMBERS

GUARDIAN of England ASSURANCE CO. | W. G. BLACK, Agent Ontario Chambers, 48 Sparks St., Ottawa.

COAL { All Kinds. Best Quality. } G. F. THOMPSON
57 SPARKS ST., opp. The Russell.
TELEPHONE 800.

Ireland Jesse, foreman W C Gibson, b 206 Queen
Irvine Edward, ptr *The Journal*, *l* 305 Besserer
" James D, lab, h 75 Cobourg
" John, slsmn Bryson, Graham & Co, res Janeville
" Johnston, porter H N Bate & Sons, h 78 College av
" Samuel R, clk McKinley & Northwood, *l* 41 Daly av
" Wm, switchman C P R, b 217 Bridge
" Wm, uphol, h 41 Daly av
" Wm J, tobacco 31 Sparks, h 319 Besserer
Irwin, *see also Erwin*
" Lt-Col de la D T Insp of Artillery Dept Militia and Defence, h 170 Cooper
" Miss Elizabeth, tlrs J R McNeil, *l* 13 Balsam
" Miss Ella, dressmkr L N Poulin, *l* 13 Balsam
" Jane, dom 127 Nelson
" Miss Margaret, dramkr L N Paulin, *l* 13 Balsam
" Wm F, driver Victoria Brewery, h 13 Balsam
Isbester James, Contractor 173 Daly av, h same
Iverson Lawrence, mason h 131 Preston
Ives Joseph, porter C P R, res Hintonburgh
Ives Hon William B, President of the Privy Council, h 64 Cartier

J

Jacklin Jeremiah, cutter W H Martin, h 278 Albert
Jackson Catherine, dom 236 O'Connor
" Elizabeth (wid John), *l* 74 Slater
" Elizabeth (wid Thomas), *l* 954 Bank
" Henry, student, *l* 88 Vittoria
" Horace, supt, *l* 954 Bank
" James, h 88 Vittoria
" James F, clk, *l* 88 Vittoria
" John A, clk s b br P O Dept, runs 240 Maria
" John A, student, *l* 88 Vittoria
" Joseph, eng C P R, h 71 Cedar
Jackson Josias B, Registrar of Copyright etc Department of Agriculture h 98 Nepean, Summer Residence "Rock Villa" Montreal rd
" Margaret, dom 228 Wellington
" Thomas, cond C P R, b Windsor House
" Wm J, Dom Police, h 74 Slater
Jacob Frederick D, clk Geo Survey Dept, *l* 139 Gloucester
Jacobi Oscar, trav, h 1 Neville
Jacobson Louis, h 280 Water
Jacques, *see also St Jacques*
" Alexander, bill poster 47 Elgin, h 43 College av
" Catherine (wid Elie), *l* 86 Bolton
" Miss Catherine, *l* 118 Queen
" Charles, yardman 56 Besserer
" Franklin, bill poster A Jacques, h 319 King
" Frederick, plmbrs F G Johnson & Co, h 177 Friel
" James A, mach, *l* 382 Cumberland
" James A M, comp Ptg Bureau, h 382 Cumberland
" James H, plmbr F G Johnson & Co, h 130 Henderson av
" Marie, dom 348 Maclaren
" Richard, clk, *l* 382 Cumberland
" Richard B, fireman Central Station, b 231 Sparks

JALLAND, JOHN
REPAIRER AND DEALER IN
Locks, Keys, Saws, Umbrellas, etc.
N.B.—Lawn Mowers Sharpened and Repaired.
77 BANK ST., - Ottawa, Ont.

Jalland Miss Elizabeth, tlrs D Hunter, *l* 77 Bank
Jallis Frederick, stonecutter, h 596 King
James Alfred E, Veterinary Surgeon 270 Sparks, h 374 Gilmour. (*See adv. page 509*)
" Caroline, dom 395 Ann
" Ella, dom 586 O'Connor
" Francis, pntr Jacob Randall jr, *l* 25 Peter
" Frederick, elevator cond John Murphy & Co, *l* 25 Peter
" George, plater Eclipse Office Furn Co, h 25 Peter
" Henry, tlr J G Lyon, b 45 Clarence
" Jacob W, trav Geo May & Sons, h 17 Osgoode
" Samuel, lab, h 209 Wilbrod
" Victor C, clk Merchants Bank, *l* 374 Gilmour
" Wm J, coll Singer Mnfg Co, *l* 149 Sparks
Jamieson John C, h 61 Primrose
" Margaret, dom 9 Cliff
" Miss Marion, h 41 Victoria av
" Percy, clk s b br P O Dept, *l* 291 Sparks
" Robert, baker 218 Besserer, h same

BRYSON, GRAHAM & CO. | Ribbons and Laces

McRAE & CO., 58 Queen E. | Fire Clay Goods, Portland
The Anglo-American Loan and Savings Co. | Authorized Capital, $10,000,000 Subscribed Capital, - $270,000 | DR. SAMUEL GUNNER Managing Director.
Head Office, 60½ Adelaide St. East, TORONTO

HEINTZMAN PIANOS | Have no equal in Tone, Touch and Durability, which makes them the most popular instrument of the period. Bush, Bonbright & Co., Sole Agents, 156 Sparks St.

Jamieson Robert E, Grocer and Baker 532-534 Wellington, h 537 Albert
Jamieson Wm A, Chemist and Druggist 524-526 Wellington, h 601 same
" Wm C, mngr R E Jamieson, c 41 Victoria av
" Wm R, clk W A Jamieson, *l* 601 Wellington
Janveau Eugene, carp Capital Ping Mill Co, h 533 St Patrick
" Napoleon, lab, h 269 Water
" Simeon, baker, *l* 47 Church
Janvienne Edouard, lab, h 239 Church
Jardine David, lab Wm Cochrane, h 186 Cambridge
" James, brakeman C P R, h 210 Cambridge
" James, tmstr, h 137 Spruce
Jarman Frederick, hostler, *l* 180 Slater
" Frederick A, picture framer, 103 Bank, h same
Jarry Joseph, mldr Victoria Foundry Co, res Hull, P Q
Jarvis Alfred H, Bank Street Stationer Bookseller and News Dealer 157 Bank, h same
" A Leonard, clk cor br Dept Agrl, *l* 179 Wilbrod
" Ernest F, private secy to Minister of Militia and Defence, h 347 Stewart
" George M, h 179 Wilbrod
" Gerald, clk Bank of Ottawa, b 185 Queen
" James, slsmn H N Bate & Sons, h 76 Stewart

JARVIS, JAMES A.
PROPRIETOR
Dominion Tent Factory
MANUFACTURER OF
TENTS, SAILS, FLAGS, AWNINGS
HORSE AND WAGON COVERS
TARPAULINS, LIFE BUOYS, Etc.
344 LISGAR STREET

Jarvis John, mill hd, h 87 LeBreton
" Miss Lena, starcher Pyke's S Laundry, b 87 LeBreton
" Leslie, asst C G Stackhouse, *l* 222 O'Connor
" Louis, lab, h 148 Bell
" Mary, dom 95 Florence
" Nellie, dom 56 Besserer
Jarvis S J, Photographer 141 Sparks, *l* 88 Elgin
Jasmin Agnes, dom 281 Theodore
Jeanotte Rev E, O M I, prof University of Ottawa, *l* 196 Wilbrod
eanveau, *see Janveau*
Jeffery Arthur J, Business Manager *The Citizen*, h 281 Gloucester
" Wm H, let car, h 460 Concession
Jeffries James, servant John H Pinhey, b 24 Lloyd
Jellis, *see Jallis*
Jelly Frederick, lab, h 289 Clarence
Jemmett Reginald, culler Simonsons & Weston, res Hintonburg
Jenkins Cecil, clk, *l* 384 O'Connor
" Elizabeth, dom 577 King
" Elizabeth G (wid Rev John H), h 384 O'Connor
" Francis M S, clk m o br P O Dept, h 504 Albert
" James, tmstr, h 147 McTagga
" Robert, driver R Thackray, h 231 Queen
" Samuel J, private secy to Minister of Finance, h 239 Gilmour
" Wm, tmstr John Heney, h 347 Wilbrod
" Wm G, eng, h 80 Baird
Jennings David R, clk C P R freight, b 63 Queen w
Jespersen Peter, blksmith G Bailey, res Ottawa e
Jessop Alice, housemaid Rideau Hall
" George S, comp, b 79 William
" George W, Dom appraiser's Dept Customs, h 29 Maria
" Wm H, baker 253½ Wellington, h same
Jessup James A, fcy grds 215 Rideau, h same
Jette Alphonse, night opr Bell Tel Co, b 234 Murray
" Benjamin, pntr, *l* 234 Murray
" Eugene, h 213 Murray
" Louis, bartender, *l* 27 Murray
" Sophie (wid Pierre), h 234 Murray
" Wilfrid, driver McDougal & Cuzner, h 410 St Patrick
Joanette Calixte, lab, h 90 St Andrew
" Cyprien, tanner, h 179 Arthur
" Miss Leonida, drsmkr 179 Arthur, h same
Joanisse Cyrille, mill hd, *l* 140 Middle
" J Bte, lab, h 71 Broad
" Moise, mill hd, *l* 71 Broad
" Wm, tmstr, *l* 71 Broad
Jobe Annie, dom 122 Slater
Jobin Edouard, mocassin mkr S & H Borbridge, h 129 Cumberland
" Isidore, messr Ptg Bureau, *l* 451 Besserer
Jodoin Jean, lab, h 127 Margaret
Johanson Augusta, tlr, *l* 319 St Andrew
Johns James T, adv agt *The Citizen*, b 114 Metcalfe

TROY STEAM LAUNDRY CO. 123 Bank Street TELEPHONE 786

JAMES HOPE & CO. | Importing and Manufacturing STATIONERS

The Sun Life IS A CANADIAN COMPANY | Office, Russell House Block, 24 Sparks St. JOHN R. REID, Manager Eastern Ontario.

Johnson, *see also Johnston and Johnstone*
" Adelard W, pntr, h 136 Turner
" Alfred, btchr, *l* 305 St Patrick
" Alphonse, btch, *l* 305 St Patrick
" Arthur P, liquors 1 Christie, h 368 Concession
" Baker H, lab, h 305 Bell
" Charles, carpenter J & C Low, h 522 Maria
" Daniel E (Beament & Johnson), b 110 Elgin
" Daniel T, (Johnson & Bonell,) h 295 Maria
" Edward P, student, *l* 69 Cartier
" Edward V, draughtsman eng br Dept Railways and Canals, h 69 Cartier
" Elizabeth, dom 82 Daly av
" Emely (wid James), *l* 56 St Andrew
" Francis N, chief shipper J R Booth, *l* 457 Albert
" Frederick G (F G Johnston & Co), h 412 Rideau
Johnson F G & Co (Frederick G Johnson), Plumbers, Steam and Gas Fitters, 559 Sussex
Johnson George, Statistician Department of Agriculture, h 288 Queen
" George, cabman, h 452 Gloucester
" George jr, groom, *l* 452 Gloucester
" Gustave, tlr J & R Craig, h 319 St Andrew
" Henry, cutter Girard Mica Co, h 76 Chapel
" Henry, wks R Thackray, *l* 305 Bell
" Isaac, eng C A R, h 22 Alice
" James, brakeman CPR, b 90 Lyon
" James, clk Allan & Fleming, *l* 452 Gloucester
" James, wks Electric Light, h 220 Friel
" Jane (wid John), h 521 Maria
" John, clk, *l* 522 Maria
" Maria, cook The Russell
" Martha, dressmkr, *l* 152 Slater
" Miss Olive W, mlnr Miss E Armstrong, *l* 77 Albert
" Robert J, blksmth, *l* 28 Lett
" Sophie (wid Alphonse), h 303 St Patrick
" Thomas, h 61 Heney
" & Bonell (Daniel T Johnson, Ruggles Bonell), carps, 295 Maria
Johnston Miss Alice, dressmkr Traveller & Redmond, *l* 134 Augusta
" Anna (wid Robert), h 46 Cooper
" Miss Annie, mlnr Mrs A B Beckett, *l* 51 St Andrew
" Donna (wid Robert W), *l* 70 Elgin
" Edward, lab, h 58 Emily
" Ellen, dom 86 Vittoria
Johnston George, sheriff's officer Co Court Hse, h 291 Stewart
" George A, mngr C P R rest, rms 326 Gloucester
Johnston George S, General Store 73 Clarence, h same
" Hugh, pump mkr 186 Arthur, h same
" James, electrician mech br Dept Pub Wks, h 70 Florence
" James, fireman CPR, *l* 702 Albert
" James, gro 98 Stanley av, h same
" James A, guardian No 4 Fire Station, h 12 York
" John, h 46 Sherwood
" John, bricklyr, *l* 134 Augusta
" John, geographer Dept Interior, h 25 College av
" John F E, draughtsman Geo Survey Dept, *l* 25 College av
" John H, pntr Wm Howe, h 134 Augusta
" John J, clk Shillington & Co, b 263 Queen
" Miss Juliana, h 110 Chapel
" Miss Julie, clk Fournier & Forest, *l* 12 York
" Lancelot, cutter D Manchester, h 427 Wellington
" Louise, dom 121 Nepean
" Margaret, dom 29 Cooper
" Margaret (wid Wm), bdg hse 65 Sherwood
" Miss Mary, dressmkr John Phelan, *l* 134 Augusta
" Michael, tinsmith 637 Wellington, h same
" Robert A A, asst chemist Geo Survey Dept, h 70 Elgin
" Samuel, blksmith 460 Wellington, h 534 Lisgar
" T Percy, clk C E L & P Co, *l* 69 Cartier
Johnstone Washington J, clk acct br P O Dept, *l* 187 Bay
" Washington J jr, chief insp Standards Dept Inland Revenue, h 187 Bay
Johnstone Wm, Plumber, Steam and Gasfitter 211 Wellington, h 209 same
Joinette, *see Joanette*
Joleaud Elzear, moccasin mkr, h 193 Church
" Eugene, appr F Bloomfield, l 193 Church
Jolicoeur Cleophas, btchr 21 By Ward Mkt (old), res Janeville
" Miss Cordelia, fore lady W C Gibson & Son, res Hull P Q
" Eugene, prtr, *l* 455 Sussex
" Eugenie, tchr, *l* 584 St Patrick

McRAE & CO., 58 Queen E. | Contractors' and Miners' Supplies, Howe Scales, Pig Iron, Coal.

BRYSON, GRAHAM & CO. FURNITURE & HOUSE FURNISHINGS

The Sam'l Rogers Oil Co. | CANADIAN COAL OILS

Jolicoeur Honore, btchr, *l* 455 Sussex
" J Bte, fireman Langevin Block, h 258 Cathcart
" Mederic, shoemkr A J Stephens, h 584 St Patrick
" Mederic jr, prtr *The Journal*, *l* 584 St Patrick
" Octave, tobacco 455 Sussex, h same
" Oscar, tinner, *l* 584 St Patrick
" Telesphore, tinner 153 Rideau, h same
Jolie, *see Joly*
Joliette Hotel, Joseph Pelletier prop, 195 St Patrick
Jolivet Miss M C, clk appraisers br Dept Customs, h 92 Metcalfe
Jolliffe Orion J, tchr, h 329 Metcalfe
Joly Alfred, brakeman C A R, *l* 362 Division
" Damase, driver R A Starrs & Co, h 278 St Andrew
" Miss Emelie, mlnr 362 Division, *l* same
" Felix, carriage mkr 362 Division, h same
" Louis O, feed 64 Duke, b 49 same
" Octave, grain dlr, *l* 69½ Duke
" Wilfred, blksmith, *l* 11 Lydia
Joncas Theophile, clk civ ser, h 83 Waller
Jones Alfred G, foreman A Fleck jr, *l* 153 Cedar
" Agnes, dom, *l* 87 Mackay
" Andrew W, boat bldr 60 Mosgrove and East Canal Basin, *l* 312 Rideau
" Annie, dom 98 Albert
" Arthur O, foreman W W Press House, *l* 153 Cedar
Miss Bertha, *l* 61 Primrose
Jones Charles J, Chief Clerk Governor General's Office, *l* 160 Cooper
" Daniel, mill hnd, h 125 Willow
" David M, clk Jacob Erratt, *l* 312 Rideau
" Miss Dhraxy, dressmkr Miss J McKeever, *l* 252 Stewart
" Edward V, driver Faulkner & Asher, *l* 72 Duke
" Edmund C, planing mill 163 Cedar, *l* 153 same
" Elizabeth, wtrs Grand Union
" Ellen, dom 188 Stewart
" Miss Emily, typewriter John Hodgins, *l* 182 Cambridge
" E A Dewdney, clk d l br P O Dept, *l* 92 Metcalfe
" Frederick L, journalist, h 354 Elgin
" George H, lab, h 481 Cumberland
" G Herbert, slsmn C Ross & Co, res Britannia
" Hannah (wid Edward P), h 182 Cambridge
Jones Henry, mach Pritchard & Andrews, h 252 Stewart
" Howard L, appr P Robertson, *l* 72 Duke
" Miss Ida, nurse, *l* 72 Duke
" Jane, dom The Russell
" Mrs Jane G, herbalist 72 Duke
" John, h 17 Charles
" John, coachman Dr J A Grant, *l* 41 Rideau
" John, mill hnd, h 49 Norman
" John, watchman C A R, *l* 130 Head
" Joseph, *l* 125 Willow
" Joseph H, pressman *Le Canada*, *l* 303 Lisgar
" J Harry, mach C A R, *l* 354 Elgin
" Louis K, clk Dept Rys and Canals, h 347 Somerset
" Miss Margaret, wks R J Devlin, *l* 453 Sussex
" Mary, dom 12 Dalhousie
" Ralph, civ ser, *l* 136 Slater
" Reuben, lab, h 504 Maria
" Robert M, granite cutter Can Granite Co, *l* 312 Rideau
" Sarah (wid Wm), *l* 182 George
" Thomas J, *l* 312 Rideau
" Wm, engr A Fleck jr, h 54 Bell
" Wm, tmstr, h 308 Rideau
" Wm A, clk m o br P O Dept, h 193 Florence
" Wm D, comp Ptg Bureau, h 303 Lisgar
" Wm M, mariner, h 96 Duke
Jordan Ann (wid Robert C), fancy gds 264 Rideau, h same
" Miss Caroline, drsmkr C Ross & Co, *l* 22 Theodore
" C J, trav, rms 211½ Wellington
" James, pntr Wm Howe, *l* 97 Cathcart
" John, storeman John Murphy & Co, h r 285½ Nicholas
" J Wilford, clk architects br Dept Pub Wks, h 468 Rideau
" Miss Margaret, dressmkr C Ross & Co, *l* 22 Theodore
" Robert, mill hnd, *l* w s Adelaide, 3 s of Mutchmor
" Sarah (wid James), h 97 Cathcart
" Wm D, messr C P R Tel, *l* 264 Rideau
Joslin Mrs Sophia, bkbndr, b 39 Mosgrove
Joubarne Alphonse, gro etc 459 St Patrick, h same
" Alphonse jr, comp Ptg Bureau, *l* 459 St Patrick
" Honore, tlr, *l* 459 St Patrick
" Omer, barber 457½ St Patrick, h 457 same

The New Annuity Endowment of the CONFEDERATION LIFE ASSOCIATION In the very best kind of Savings Investment, and secures MORE GUARANTEED BENEFITS than any other Policy. Get Rates and full particulars from W. A. LAMB.

GUARDIAN ASSURANCE CO. of England | W. G. BLACK, Agent Ontario Chambers, 48 Sparks St., Ottawa.

COAL { All Kinds. Best Quality. } G. F. THOMPSON
27 SPARKS ST., opp. The Russell.
TELEPHONE 236.

The Anglo-American Loan and Savings Co. | Authorized Capital, $10,000,000 | Subscribed Capital, - $270,000 | DR. SAMUEL GINNER Managing Director.
Head Office, 50½ Adelaide St. East, TORONTO.

Joubinville, *see Jubinville*
Journal Printing Co (Ltd), George H Perley President, N Charles Sparks, Secretary-Treasurer ; P D Ross, Managing-Director, Publishers *The Evening Journal* and *Ottawa Semi-Weekly Journal*, 36 Elgin
Journeaux Elizabeth (wid Philip), *l* 332 Waverley
" Frederick M, rept *The Citizen*, h 332 Waverley
Joust Charles, oiler O W W, b 53 King
Joyce Mrs Amelia A, gro and postmistress 437 Bank, h 368 Ann
" Bedelia, dom 87 Kent
" Edward F, picture frames 375 Dalhousie, h same
" Elizabeth N (wid Thomas), h 73 Albert
" Frederick, driver, *l* 375 Lisgar
" John, h 77 Heney
" John, steamfitter, *l* 372 King
" John L, gro, h 368 Ann
" Miss Mary G, tchr Girls' Model School, *l* 73 Albert
" Mary L, dom 234 O'Connor
" Patrick, h 372 King
" Patrick W, wood dlr 375 Lisgar, h same
" Miss Sarah M, slslady C Ross & Co, *l* 73 Albert
" Theresa, dom 347 Somerset
" Thomas, coll Bell Tel Co, *l* 375 Dalhousie
Joyner Walter L, slsman Morphy, Burrough & Co, h 386 Ann
Joynt James D, clk H N Bate A Sons, h 346 Chapel
Jubarne, *see Joubarne*
Jubinville Cyrille, driver Carling Bros, h 340 Murray
" Gregoire, mason, h 156 Botelier
" Gregoire jr, carter, *l* 152 Botelier
" Napoleon, carter, h 243 Bolton
Judd Charles, clk Dept Agrl, b 102 Vittoria
Judge Miss Ella, studt, *l* 396 Lisgar
" Dr John, clk Dept Interior, *l* 83 O'Connor
" Miss Rose, studt, *l* 396 Lisgar
Julian John, lab, h 389 Maria
Julien Adelard, btchr *l* 327 St Andrew
" Adelard, clnr Girard Mica System, *l* 296 Rideau
" Albert S, slsmn Leblanc & Lemay, h 262 Church
" Alphonse, undertaker 265 Dalhousie, h 261 same
" Gilbert, carp, *l* 296 St Patrick
" Gilbert J, plmbr N Landry, h 266 Cathcart
Julien Joseph T, pntr J B Duford, h 298 St Patrick
" Thomas, trimmer Girard Mica System, *l* 296 Rideau
Juneau Eugene, draughtsman eng br Dept Pub Works, *l* 40 King
" F X, tlr 17 York, h same
" Patrick, lab, h 224 St Patrick
" Mrs Philomene, bdg hse 226 St Patrick
" Pierre A, comp Ptg Bureau, h 40 King
Junovate of the Oblate Fathers, Rev M E Harnois O M I Director, 194-196 Wilbrod

K

Kaiser Mary, dom 429 Cooper
Kalfleisch Wm H, clk Bryson Graham & Co, *l* 293 Queen
Kane, *see also Cain and Keane*
" Edward W, fireman C A R, *l* 381 Nicholas
" James, carp, h 212 Nicholas
" James jr, clk Joseph Boyden & Son, *l* 212 Nicholas
" James P, blksmith A Fleck jr, *l* 30 Botelier
" John, lab, h 30 Botelier
" John, lab, *l* 381 Nicholas
" John, mica worker, *l* 238 Nicholas
" John, pntr J B Abbott, h 95 George
" Margaret (wid Thomas), h 381 Nicholas
" Mary, dom 357 Lisgar
" Mary A (wid Patrick), h 238 Nicholas
" Patrick, foreman, h 118 Murray
" Robert ptr *Free Press*, *l* 381 Nicholas
" Wm, wood worker, h 346 Clarence
" Wm J, appr comp Ptg Bureau, *l* 118 Murray
Kantzler Carl J, lab Cap Plan Mill Co, *l* 227 Queen
Kaufman Herman, brklyr, h 146 Stanley av
Kauvalski John, lab, h 16½ Redpath
Kavanagh A Timothy, ins agt, *l* 70 Gloucester
" Bros (Michael Kavanagh), grocers 81 Sparks
" Catherine, cleaner Girard Mica Co, res Ottawa e
" Charles, chemist, *l* 330 Cooper
" Elizabeth (wid Patrick), h 144 Clarence
" Francis, miner, *l* 70 Gloucester
" James, tlr J G Lyon, h 16 Anglesea sq
" James, wks Girard Mica Co, res Ottawa e
" John, mess C P R Tel, *l* 344 Maria

BRYSON, GRAHAM & CO. | Ribbons and Laces

Karn Organs | 35,000 of these Celebrated Organs were sold at the Colonial Exhibition., London, Eng., 1886. Bush, Benbright & Co., 153 Sparks St., Ottawa.

Kavanagh Joseph, Groceries and Provisions, 336-338 Wellington, h 330 Cooper
" Mary, dom 160 Bay
" Mary A (wid Michael), *l* 70 Gloucester
" Michael (Kavanagh Bros), h 200 Lisgar
" Michael, lab, h 344 Maria
" Patrick, lab, h 140 Besserer
" Patrick, student, *l* 42 Arthur
" Susan, dom 241 Wellington
" Thomas, tmstr H N Bate & Son, res Ottawa e
" Timothy, h 70 Gloucester
" Walter, student, *l* 42 Arthur
" Wm J, clk, *l* 330 Cooper
" Miss Willow, tchr, *l* 118 Queen
Kay, *see Caye*
Kealey, *see Keeley Keely and Kiely*
" Bernard A, clk J R McNeil, *l* 203 Bay
" Bertha (wid Patrick), h 203 Bay
" Elizabeth, dom 249 Somerset
" James, millwright, h 21 Sherwood
" Jane (wid Merton), *l* 273 Bay
" John F, storekpr O W W, *l* 203 Bay
" Miss Margaret, slslady C Ross & Co, *l* 203 Bay
" Mrs Sarah, h 545 Lisgar
" Miss T, slslady C Ross & Co, *l* 203 Bay
Kealy Catherine (wid John), *l* 46 Arthur
" John, clk J Kavanagh, *l* 179 Church
" Mary (wid Thomas), h 267 Nicholas
" Miss Minnie, bkpr Thomas Ligget, *l* 267 Nicholas
" Patrick, blksmith, h 179 Church
" Thomas, baker Francis Rogers, *l* 179 Church
Keane, *see also Cain and Kane*
" John, clk T J Seaton, *l* 309 Wellington
" John, porter H N Bate & Sons, h 100 College av
Keaough, *see also Kehoe*
" Miss Elizabeth, clk Thomas Nolon, *l* 333 St Patrick
" Henry S, pntr Thos Keaough, *l* 333 St Patrick
" Mary, dom 495 Cooper
" Thomas, pntr 21 York, h 333 St Patrick
Kearney Catherine, dom 256 Bay
Kearns, *see also Cairns*
" Miss Catherine, *l* 115 Besserer
" Charles, prcl boy T Lindsay & Co, *l* 115 Besserer
" James, contr, h 274 Water
" James C, waiter, h 91 George
" Mrs John, charwoman, *l* 35 Cobourg
" John C, messr Bank of Montreal, res same
" Joseph C, driver, h 115 Besserer
Kearns Miss Marion E, slsldy T Lindsay & Co, *l* 115 Besserer
" Miss Mary, clk Ptg Bureau, *l* 91 George
" Miss Mary, clk G Ashfield & Co, *l* 274 Water
" Mary (wid Peter), music tchr 59 Stewart, *l* same
" Thomas, prtr The Journal, *l* 91 George
" Wm, clk Aud Genls' Office, h 234 O'Connor
Keating Charles J, clk Privy Council, b 173 Lisgar
" James E, btchr, *l* 29½ Nicholas
" Joseph J, eng, *l* 29½ Nicholas
" Sarah (wid James), h 29½ Nicholas
Keays, *see also Keyes and Keys*
Keays Frederick K, appr R A McCormick, *l* 280 Nelson
" James A, clk Board of Civ Ser Examiners, *l* 209 Wellington
" John, pntr Dept Pub Wks, h 161 Sussex
" John jr, *l* 161 Sussex
" Mrs Mary, h 280 Nelson
Kee Miss Margaret, tchr Coligny Ladies' College, *l* same
Keefe, *see O'Keefe*
Keefer Grace (wid Augustus), h 15 Metcalfe sq
Keegan Annie, dom 120 Cathcart
" Johanna (wid Patrick), *l* 263 Besserer
" Patrick, mason, h 263 Besserer
Keeley, *see also Kealey, Keely and Kiely*
" David H, clk tel br Dept Pub Works, h 292 Gilmour
" Robert, clk tel br Dept Pub Works, rms 80 Bank
Keeling Richard, h w Kent 3 s McLeod
" Samuel A, h 389 Slater
Keely, *see also Kealey, Keeley and Kiely*
" Henry, lab, *l* 109 Cathcart
" Michael, cabman 109 Cathcart, h same
" Thomas, cutter P A Egleson, *l* 109 Cathcart
Keenan Campbell B, student, *l* 108 Gloucester
" Daniel, carter, h 146 Turner
" David D, h 108 Gloucester
" Douglas, *l* 108 Gloucester
" Norah, dom 308 Slater
Keenehan Bernard, lab, *l* 582 Concession
" John, clk G N W Tel Co, h 582 Concession
" Wm J, clk J Bambrick, b 30 Cumberland
Kehoe, *see also Keaough*
" Bridget, dom 289 Wilbrod
" Charles, clk John Kehoe, b 73 York
" Francis, clk Hanratty & Co, *l* 55 Church

BRITISH AMERICAN DYEING CO. | Gold Medallist Dyers and Cleaners | 123 Bank St. TELEPHONE 786

JAMES HOPE & CO. | BLANK BOOK MAKERS, Booksellers and Stationers.

The Sun Life | **Low Rates, Good Profits and the Most**
LIBERAL POLICY IN THE WORLD
Office, Russell House Block, 24 SPARKS ST. | JOHN R. REID, Manager Eastern Ontario.

Kehoe John, Flour 18 Nicholas, h 115 York
" Joseph, mason *l* 55 Church
" Lawrence J, cond O E Ry, *l* 55 Church
" Louis J, student, *l* Wm Kehoe
" Miss Mary, mlns Miss E Armstrong, b 174 Boelier
" Matthew, carp, h 530 Bank
" Miss Minnie, clk C Scrim, *l* 530 Bank
" Miss Nellie, *l* 530 Bank
" Peter, packer, p and s br P O Dept, *l* 530 Bank
" Peter, storeman H H Brennan & Co, b 125 Nicholas
" Thomas, h 55 Church
Kehoe Wm, Governor County of Carleton Jail, h e s Nicholas near Daly av
" Wm S, florist C Scrim, *l* 530 Bank
Keiffle, *see Kiefl*
Keiley, *see Kealey, Keeley, Keely and Kiely*
Keir, *see also Carr and Kerr*
" Robert W, prtr *Free Press*, res Hintonburgh
" Tiberius W, clk mail br Dept Pub Works, h 3 Le Breton
Keith John (Keith & McLaurin), h 281 Bank
Keith & McLaurin, (John Keith, George McLaurin), Proprietors Ottawa Business College, 33 O'Connor. *(See embossed line back cover)*
Keller Louis, with O & G V Ry Co, res Aylmer P Q
Kelling Miss Margaret, h 26 Lewis
Kells Frederick A, clk James Pratt & Sons, *l* 179 Cambridge
" Thomas, carp J R Booth, h 181 Cambridge
Kelly Anastasia (wid David), h 380 St Patrick
" Andrew, h 225 Macdougall
" Bartholomew W, general store 675 Wellington, h same
" Bernard, mason, *l* 9 Eccles
" Bridget (wid John), *l* 58 Stewart
" Catherine (wid Michael), *l* 15 Eccles
" Catherine, dom Gen Hospital
" Catherine, dom 436 Somerset
" Charles, cabman 212 Ann, h same
" David, engr, h 193 Concession
" Edward J, driver Kennedy & Co, h 15 Eccles
" Edward W, slsmn J M Garland, h 246 Queen
" Emma, dom 32 Lloyd
" Florence, dom 114 Lisgar
" George, bge masser CPR, res Mechanicsville
" James, lab, h 180 Cathcart
" James, mill hnd, h 9 Maple
Kelly James E, tel opr, *l* 46 Lorne av
" James H, brakeman C P R, h 245 Gloucester
" James H, plmbr Pub Wks Dept, h 212 Macdougall
" James P, section foreman G P R, h 92 Arthur
" John, bkpr Vulcan Iron Wks, res Billing's Bridge
" Joseph, mason, h 446 Clarence
" Joseph, piler, b 186 Middle
" Miss Lillie, tlrs J & R Craig, *l* 58 Stewart
" Margaret, dom 342 Stewart
" Miss Margaret, room matron The Windsor
" Mary (wid James), *l* 110 Nicholas
" Mary (wid Thomas), *l* 478 Lisgar
" Miss Mary, cleaner Girard Mica Co, *l* 9 Eccles
" Mary, dom 461 Albert
" Mary, dom 414 Albert
" Mary, dom 255 Cooper
" Miss Mary, dressmkr, *l* 75 Bank
" Mary A (wid Daniel), *l* 208 Water
" Miss Mary E, slsldy Bryson, Graham & Co, b 145 Albert
" Michael, comp, *l* 15 Eccles
" Michael, lab, h 287 Water
" Michael, mill hnd, b 186 Middle
" Miss Minnie, dressmkr C Ross & Co, *l* 21 Sherwood
" Patrick, lab, *l* 9 Eccles
" Patrick, millwright J R Booth, h 46 Lorne av
" Sarah (wid Thomas), dom 119 Cooper
" Miss Theresa, clk, *l* 216 Nepean
" Thomas, staves 14 By Ward Market sq, h 338 Dalhousie
" Thomas, wood dlr 434 Gilmour, h same
" Wm, stone cutter, h 173 Bank
" Wm, student, *l* 52 Baird
" Wm H, comp Ptg Bureau, h 435 Lisgar
Kemp Alfred E, clk Dept Indian Affairs, res Skeads Mills
" Alfred R, photo C B Taggart & Son, b 80 Queen w
" Elijah, clk Dept Agrl, b 131 Bank
" George W, mach, h 75 Lloyd
Kempff Alma, dom Children's Hospital
Kempton, *see Kimpton*
Kendall Charles W, fireman C A R, res Ottawa e
" Henry, car clr, C A R, res Ottawa e
" Wm, filer W C Edwards & Co, b 286 Sussex
" W H, boomsman, h 153 Kent
" Wm T, clk Abbott & Wootton, rms 90 Sparks

McRAE & CO., 58 Queen E. | **Drain Pipes, Pig Iron, Cement, Etc.**

BRYSON, GRAHAM & CO. FURNITURE & HOUSE FURNISHINGS

Most

rie.

av
R, h 245

ept, h 212

P R, h 92

Wks, res

ce

raig, *l* 58

cron The

holas
sgar
Mica Co, *l*

ank
Water
, Graham

ddle
Ross & Co,

ooth, h 46

19 Cooper
ean
rd Market

our, h same
nk

435 Lisgar
Affairs, res

t & Son, b

Bank
d
spital

C A R, res

Ottawa e
& Co, b 286

nt
ton, rms 90

HOUSE
INGS

The Sam'l Rogers Oil Co. | RAILWAY OILS

Kenealey Alphonsine (wid L A), b 47 O'Connor
Kenly Isabella (wid Robert), h 240 O'Connor
Kenna, *see also McKenna*
" Miss Agnes, tlrs R Wood, res Hintonburgh
" Patrick, eng cln C P R, res Manchesterville
Kennedy Bridget (wid John), *l* 343 Wilbrod
" Bridget M, dom 279 Bank
" Cornelius J, btchr, *l* 184 Clarence
" Daniel P, millwright, J R Booth, h 178 Margaret
" David, agt, 220 Sparks
" Edward, fitter C P R
" Edward J (Kennedy & Co), h 101 Vittoria
" Elizabeth, dom 250 Cooper
" Elizabeth, dom 66 Rochester
" Ella (wid Thomas), *l* 542 Wellington
" Henry, h 145 Bay
" Hibbert H, bkpr Stonhouse & Chamberlain, *l* 345½ Wellington
" Hugh L, lab, *l* 214 Bay
" James, btchr J Gleeson, *l* 183 Clarence
" James, livery 168 O'Connor, h same
" James A, gro, *l* 139 Stewart
" Jane (wid Andrew), h 127 Pine
" Jette, clk Bryson Graham & Co, *l* 183 Margaret
" John, agt, h 5 Cedar
" John, driver Victoria Brewery, h 427 Nepean
" John, gro 44 Percy, h same
" John, lab, h 669½ Maclaren
" John A (S B & J A Kennedy), h 240 Rideau
" Joseph, btchr 9 By Ward Mkt (old), *l* 184 Clarence
" Joseph, mach C P R, h 42 Division
" Margaret (wid Cornelius), h 184 Clarence
" Margaret (wid Patrick), h 183 Margaret
" Miss Mary, foreldy dressmkrg dept L H Nolin & Co, *l* 183 Margaret
" Mary, dom 119 Daly av
" Mrs Mary, h 4 Eccles
" Patrick, bldr, b 130 Queen
" Robert, barkpr T Kennedy, *l* 542 Wellington
" Robert, tmstr, *l* 127 Pine
Kennedy Robert A, M D, Physician, Office and Residence, 82 Daly av
" Robert W, carp, *l* 83 Union
" Samuel B (S B & J A Kennedy), h 240 Rideau
Kennedy S B & J A (Samuel B & John A), Groceries and Provisions, 238-240 Rideau
Kennedy Thomas, hotel, 542 Wellington
" Thomas, lab, h 500 Maria
" Thomas, mngr McKay Milling Co, rms 91 Bridge
" Thomas, plater, *l* 83 Union
" Thomas jr, bartender T Kennedy, *l* 542 Wellington
" Thomas W, driver P Stewart, h 214 Bay
" Wm, h 73 Lloyd
" Wm, car clnr C P R, b 109 Sherwood
" Wm, eng Martin Warnock & Co, res Hintonburgh
" Wm, gdnr, h 403 Rideau
" Wm J (Kennedy & Co), h 101 Vittoria
Kennedy & Co (Edward J and Wm J Kennedy), Groceries, Wines and Liquors, 261 Wellington and 56 Kent
Kennelly Margaret, dom 154 Daly av
Kenney Hiram M, tchr Ottawa Bus College, b 323 Maria
Kenny Bros (T W & R H), Merchant Tailors, 84 Sparks. (*See adv opp*)
" Mrs Frances, *l* 187 Clarence
" Henry I, ry mail clk P O, res St Coulonge P Q
" Mary, dom, 62 Queen w
" Michael, river man, *l* 46 Clarence
" Miss Minnie, drsmkr Miss H Murphy, *l* 501 Ann
Kenny R H (Kenny Bros), h 189 Florence
" Thomas, agt Estate of James Maclaren, h 200 Concession
" Thomas H, lab, h 448 Kent
Kenny T W (Kenny Bros), h 315 Besserer
Kent George, plate prtr, h 98 Cambridge
" George H, plate prtr, h 114 Cambridge
" Joseph, clk Ottawa River Wks Office, h 394 Nepean
" Silas B, clk bounty br Dept M and F, h 140 Gloucester
" Thomas F, plate prtr, h 207 Division
Keogh, *see Keaough and Kehoe*
Kerr, *see also Carr and Keir*
" Miss Agnes E, h 399 Kent
" Miss Clara, tchr Creighton St Sch, *l* 477 Cooper
" Dawson, bkpr H H Brennan & Co, h 59 Osgoode
" Hubert, prop Victoria House, 54-56 Besserer
" James, foreman wirer C E L & P Co, *l* 712 Albert
" John, clk, *l* 14 Creighton

CONFEDERATION LIFE ASSOCIATION
Sir W. P. Howland, President. J. K. Macdonald, Esq. Man. Director.
CAPITAL and ASSETS, $4,211,648.
W. A. LAMB, District Agent, 86 Sparks St., Ottawa.

GUARDIAN ASSURANCE CO. of England | W. G. BLACK, Agent Ontario Chambers, 48 Sparks St., Ottawa.

COAL { All Kinds. Best Quality. } G. F. THOMPSON
27 SPARKS ST., opp. The Russell.
TELEPHONE 288.

Kerr John, clk McKinley & Northwood, h 193 Lisgar
" Susan, dom 334 Maria
" Thomas, lab, h 43 Cobourg
" Whillans, plmbr, *l* 14 Creighton
" Mrs Wm, b Victoria House
" Wm, clk C P R Tel, *l* 59 Osgoode
" Wm, stm ft McKinley & Northwood, h 175 Water
" Wm M, dry gds 31 Louisa, h same
Kerrigan John, plmbr, h 434 Maria
" Miss Maude, clk Edmund Miles, *l* 434 Maria
" Patrick, tmstr Exp Farm
Kerslake George, coachman Rideau Hall
Kert Barouch (the Ottawa Havana Cigar Co), h 148 Church
Ketchum Henry G, clk acct br P O Dept, b 69 Vittoria
" Wm, civ ser, b 81 Albert

KETTLE ISLAND PARK
Two miles down the beautiful Ottawa River.
Temperance Hotel on the Grounds. Meals served in any style. Charge Moderate.
Steamer leaves Hull Ferry Landing every hour from 8 a.m. to 9 p.m. JUST THE PLACE FOR CHILDREN TO ENJOY THE OPEN AIR.
FARE, - - - 15 Cts.
Including Admission to Grounds.
E. G. LAVERDURE, Lessee.

Keyes, *see also Keays*
" Archibald, *l* 205 Albert
" Perley G, clk ord br Dept Interior, h 467 Rideau
Keys James, splitter L G Mica System, *l* 78 Nelson
" Miss Margaret, foreldy John Phelan, *l* 99 Bolton
Kezar Gilbert G, clk Privy Council, b 94 James
Kibby Wm, hostler 62 Rideau

KIDD, BLANCHET & RUTHERFORD
Geo. E. Kidd, C. A. Blanchet, A. C. Rutherford
Barristers, Etc.
Offices: 9 Ontario Chambers, 48 SPARKS ST.
Telephone 857
BRANCH OFFICE: KEMPTVILLE, ONT.

Kidd George E (Kidd Blanchet & Rutherford), h 179 Lisgar
" John F, M D (Potter & Kidd), h 87 Kent
" Wm J (Pratt & Kidd), *l* 79 O'Connor
Kidder Hattie, dom 195 Ann
Kidney Miss Isabel, ironer Home Steam Lndry, *l* same
Kiefl Maximillian, baker, h 37 Arthur
Kiely, *see also Kealey, Keeley and Keely*
" Miss Julia, h 79 Cambridge
" Miss Mary, wks Gerrard Mica Co, *l* 459 Nicholas
" Michael, lockman Canal, h 459 Nicholas
" Wm, culler, h 98 Duke
Kilby Wm, yardman 32 Rideau
Kilduff Peter A, Elevator cond Langevin Block, *l* 173 Bank
Kilgallin John, clk pat br Dept Agrl, *l* 370 Maria
Kilgour Joseph, coll Massey-Harris Co, b 234 Nepean
Killeen Bernard, driver Cowan & Co, *l* 271 Bay
" Miss Bridget, dressmkr, h 308 Gloucester
" Cecilia (wid Michael), *l* 457 Lisgar
" Dennis, *l* 457 Lisgar
" Elizabeth (wid James), h 271 Bay
" Francis, lab, h 4 Emily
" George, lab, h 338 St Patrick
" James, lab, b 198 Bridge
" James, woodwkr R Thackray, h 102 Bank
" Joseph, foreman R Parker, *l* 271 Bay
" Margaret, dom 102 Queen
" Martin, harness 49 York, h same
" Michael, coachman M M Pyke, *l* 271 Bay
" Stephen, clk Mrs E Baskerville, *l* 338 St Patrick
" Wm, driver R Parker, *l* 271 Bay
Killery Jane, dom 245 Cooper
Kilmartin Mrs Margaret, dom 206 Queen
Kilpatrick James, bkpr Wm Cochrane, h 87 Willow
Kilroe Miss Nellie, dressmkr, *l* 396 Lisgar
Kilt Elizabeth, dom 75 Daly av
" J George, comp Ptg Bureau, h 477 Cumberland
" Patrick, culler, h 26 Sherwood
" Wm, contr 53 Stewart, h same
Kimball Sarah, dom 230 Somerset
Kimber Annie (wid John A), confy 334 Rideau, h same
" R Edward, gentleman usher of the Black Rod The Senate, res same
Kimmins Mary, dom 64 Sparks
Kimpton Miss Georgina, bkpr Mrs G Kimpton, *l* 409 Cumberland
" Mrs Georgina, btchr 172 Rideau, h 409 Cumberland
" Thomas, btchr Mrs G Kimpton, h 409 Cumberland

The Anglo-American Loan and Savings Co. | Authorized Capital, $10,000,000 | Subscribed Capital, - $270,000 | DR. SAMUEL GINNER Managing Director.
Head Office, 60½ Adelaide St. East, TORONTO

BRYSON, GRAHAM & CO. | Sheetings and Table Linens.

HEINTZMAN PIANOS | CANADA'S FAVORITE. BUSH, BONBRIGHT & CO., Sole Agts. 156 SPARKS STREET.

Kincaid Alexander, confy 365 Bank, h 327 Maria
Kinch Miss Annie, dressmkr L H Nolin & Co, *l* 255 Lyon
King Arthur S, clk J A Seybold & Co, *l* 82 Somerset
King, Charles, Real Estate, Insurance and Commission Broker, representing the following Insurance Companies: Phœnix Fire Insurance Co. of London, England, Caledonian of Edinburgh (Fire), London of England (Guarantee and Accidents), Montreal Plate Glass Co. 36 Sparks, res. Ottawa Chambers.
" Charles, carp, h 441 Murray
King Edward, Insurance and General Ticket Agent 27 Sparks, h 396 Wilbrod
" Elizabeth, dom 20 Russell av
Mrs Ellen, dressmkr, *l* 54 Sherwood
" Francis, mason, *l* 89 York
" George W, agt, h 284 Bay
" Miss Helena, dressmkr Miss H A Cawest, *l* 58 Besserer
" Horace P, ins agt, 55 Metcalfe
" John, eng C A R
" John, pntr John Shepherd, *l* 118 Queen
" John S, draughtsman mech br Dept Pub Wks, h 91 Florence
" Louise, mill hnd, h 20 Pamilla
" Margaret (wid Patrick), h 89 York
" Norman, b 11 O'Connor
" Robert J, eng C A R, *l* 82 Florence
" Robert P, junior clk H of C, h 372 Gilmour
" Walter C, clk C A R, *l* 82 Somerset
" Wm, eng mech br Dept Pub Wks, h 82 Somerset
" Wm F, chief astron surve br Dept Int, h 127 Gloucester
King Wm H, Proprietor *The Terrapin* 11-13 O'Connor, h 386 Gloucester
" Wm H, eng C P R, h 333 Gloucester
" Wm T, messr acct br Queen's Printers Office, h 58 Besserer
Kingsbury Miss Agnes, dressmkr Miss Mary Munsie, *l* 28 Victoria av
" Anthony, tmstr, Bronsons & Weston, h 56 Sophia
" Miss Elizabeth, dressmkr Miss Mary Munsie, *l* 28 Victoria av
" George, shipper, h 593 Wellington
" Horace, shipper, h 24 Victoria av
" Miss Ruby, slsldy Nat Mnfg Co, *l* 28 Victoria av
Kingsford Dr Wm, *l* 127 Stewart
Kingsland Annie (wid Norton), h 201 Nepean
" Herbert, parcel boy Bryson Graham & Co, *l* 201 Nepean
" Walter P, culler Bronsons & Weston, *l* 201 Nepean
Kingsmill Elizabeth A (wid George R), clk Dept Agrl, *l* 239 Chapel
Kingston Alfred G, clk acct br Dept Pub Wks, h 241 Nicholas
Kinloch Miss Janet, student, h 81 Albert
Kinsella Caroline, dom 83 Cambridge
" John, contr h 334 St Patrick, h same
" Mary (wid James), h 521 Ann
" Thomas P, gro 121 Cumberland, h 123 same
Kinsley Elizabeth, dom 16 Emmett
Kipp Victoria (wid Wm), h 177 Clarence
" Wilfred, stoves 19 Duke, h same
" Wilfred J, mngr W Kipp, *l* 17 Duke
" Wm, clk Mrs M Rochon, *l* 17 Duke
" Wm, driver J Gleason, *l* 177 Clarence
Kirby Brothers (Halder S and Richmond H), Druggists 165 Bank and 737 Somerset
" Chauncy T, clk Quebec Bank, *l* 194 Maria
" Halder S (Kirby Bros), h 302 Maria
" Richmond H (Kirby Bros), h 737 Somerset
Kirby Thomas H, City Treasurer City Hall, h 194 Maria
" T Sidney, bkpr Can Granite Co, h 281 Maria
" Victor, culler Bronsons & Weston, h 76 Cambridge
Kirk Charles, baker, h 365 Mackay
" Herman, eng, h 116 Charles
Kirkbride Miss L A, *l* 117 Creighton
Kirkpatrick Thomas F S, clk Dept Indian Affairs, *l* 20 Nepean
Kirouette, *see Quirouet*
Kirwan Philip T, clk reg br Dept Secy of State, h 37 College av
Kissick Wm J, let car, *l* 49 Norman
Kitcheman Herbert, let car P O, h 390 Mackay
Kitchen James N, tuner A & S Nordheimer, *l* 172 Bank
Kitts John B, sdlr S & H Borbridge, h 67 Besserer
" Margaret, dom 385 Theodore
" Susan, dom 404 Theodore
Kloch Wm H, M D, Physician Office and Residence 189 O'Connor
Klotz Otto G, civ ser, h 437 Albert
Knaut Henry, clk d l br P O Dept, h 25 Creighton

TROY STEAM LAUNDRY CO. 123 Bank Street TELEPHONE 786

JAMES HOPE & CO. | *Importers of Christmas and New Year Cards, Booklets, etc.*

The Policies of the SUN LIFE are absolutely unconditional | Office, RUSSELL HOUSE BLOCK, 24 SPARKS ST. JOHN R. REID, Mngr. Eastern Ontario

Knight Francis E, clk Dept Militia and Defence, h 252 Theodore
Knight Horace A, Proprietor Knights Fair 124 Rideau, b Windsor House
Knight's Fair, H A Knight prop, 124 Rideau
Knowles Rev Robert E, pastor Stewarton Presby Church, rms 46-47 Victoria Chambers
Knox Miss Alberta L, minr Mrs L Graham, *l* 287 Albert
" Church, s e cor Albert and Elgin
" Henry A, plmbr J R McLennan, *l* 240 Bank
" John A, lumberer, h 77 Lloyd
" Milton A, lumberer, h 215 Lyon
" Robert G, slsmn Thos Ligget, *l* 287 Albert
" Miss Wilhelmina, packer, *l* 287 Albert
Koepel Minnie, dom 341 Somerset
Koffman Arthur, lab, 103 Cumberland
" Charles, lab, h 30 Baird
Kranccush Albert, driver F Martelock, h 152 Creighton
" Charlie, lab, *l* 152 Creighton
Krauzush Emily, dom 215 Stewart
Kreps Wm H, clk s b br P O Dept, h 431 Gilmour
Kritch August, groom O C P Ry Co, h 195 Creighton
" August, lab, h e s Chapel 4 n of Ann
" Bertha (wid Charles), h e s Chapel 6 n of Ann
" Charles, lab, h 26 Osgoode
" Charles, lab, h 609 Russell av
" Charles jr, mach E L Perkins, *l* 26 Osgoode
" Franz, lab, h 599 Russell av
" Flanna, dom 302 Besserer
Kurs Joseph, driver, h 138 Murray
Kuska Henry, lab, h 306 Mackay
Kyle Jane, dom 256 Lisgar

L

La and *Le*, All Associations, Companies, Firms, etc., commencing with these Prefixes will be found in their regular alphabetical order, without the Prefixes
Labarr Isaac, tinner G Enright, b Royal Exchange
Labbe Athanase, shingler, *l* 19 Augusta
" Charles, shingler, h 19 Augusta
" Octave, mngr Saratoga House
Labelle, *see also Le Bel*
" Agnes, wks W C Gibson and Son, *l* 220 St Andrew
Labelle Amedee (wid Venant), h 43 St Joseph
" Arthur, slsmn H H Pigeon, *l* 81 Church
" Celestin, mason, h 81 Church
" Daniel, stone cutter, b 42 Clarence
" D'Autriel, sec hd goods 51 William, h same
" Eugene, pntr, *l* 10 McGee
" Eugene, clk, *l* 43 St Joseph
" Evangeliste, drvr O C P Ry Co, h 329 St Andrew
" Exeas, drvr Cleophas Jolicoeur, *l* 329 St Andrew
" Miss Florisea, tlrs R M McMorran, *l* 10 McGee
" Francis, b 257 Rideau
" Francis, mill hnd, h 19 Pamilla
" Honore, gro 235 Rochester, h same
" Hormisdas, shantyman, *l* 564 St Patrick
" Miss Jeanne, tlrs, b 236 Dalhousie
" Joseph, carp, h 95 Queen w
" Joseph, drvr J F Rowan, h 87 Murray
" Joseph, yardman Richelieu Hotel, h 100 Murray
" Leon, sec hd gds 43 William, h same
" Miss Marie, wtrs St Louis Hotel
" Marie, dom 468 Rideau
" Oscar, mason, *l* 43 St Joseph
" Patrice, mason, h 135 Clarence
" Paul, lab, h 198 Bridge
" Mrs Philomene, confy 79 Duke, *l* same
" Pierre, lineman C E L & P Co, h 43 McGee
" Pierre, messr, h 10 McGee
" Precilla (wid Leon), h 220 St Andrew
" Rose, dom 207 Rideau
" Sophronie, *l* 189 Clarence
" Urgele, pntr J B Duford, *l* 10 McGee
" Venant, baker, 274 St Patrick, h same
" Venant jr, baker, *l* 43 St Joseph
" Victor, polisher Can Granite Co, res Hull
" Wilfred, messr Exchequer Court, *l* 10 McGee
Laberge Alexandre, coll, *l* 307 Dalhousie
" Mrs Ellen (Ellen Laberge & Co), h 121 Rideau
Laberge Ellen & Co (Ellen Laberge), Proprietors The Bank, 121 Rideau
" F X, lab, h 289 St Patrick
" Josephine (wid Pierre), h 307 Dalhousie
" Louis, pntr George Philbert, res Hull
" Lucius, mngr Ellen Laberge & Co, *l* 121 Rideau
" Olivier, clk census br Dept Agrl, h 81 Waller

McRAE & CO., 58 Queen E. | COAL

BRYSON, GRAHAM & CO. | Jackets & Shawls

The Sam'l Rogers Oil Co. | PHOTOGENE LAMP OIL
Burns in Common Lamp

Laberge Theodore, tlr G E Preston, h 634 St Patrick
Labonte Agnes (wid Francis), h 16 Notre Dame
" Alma, lab, h 245 Bolton
" Alphonse, btchr A Tremblay, *l* 16 Notre Dame
" Leon, bdg hse 33 Murray
" Marcelline, dom 161 Bridge
" Stanislas, trunk mkr S & H Borbridge, *l* 16 Notre Dame
Labor Hall, 22 George
Labreche Felix, coachman, h 63 Balsam
" Felix, blksmith 286 Rochester, h same
" Honore, blksmith, *l* 22 Martineau
" J Bte, gro 153 Church, h same
" Marie (wid Pierre), h 22 Martineau
" Miss Melina, tlrs P O'Reilly, *l* 291 Rochester
Labrecque Clement, pntr, *l* 218 Friel
" Delima (wid J Bte), h 218 Friel
" Jean, lab, h r 13 Ellen
" Napoleon, appr McKinlay & Northwood, *l* 218 Friel
Labrie Desire, lab, *l* 57 Balsam
" Joseph, bottler C A Christin, h 379 Wellington
" Louis, butler, Hon A R Angers
" Thomas, mill hnd, h 57 Balsam
Lacasse, *see also Lacoste*
" Joseph, foreman, h 164 Division
" Louis T, clk sur br Dept Interior, h 149 St Andrew
" Ulric, section hnd CPR, h 135 Lorne av
Lacelle, *see also Lasalle*
" Andre, horseman, h 107 Clarence
" Caroline, wtrs Grand Union
" Edmond, motormn O E Ry, *l* 24 Church
" Elie, driver O C P Ry Co, h 10 Alexander
" Evariste, lather, h 34 St Andrew
" Ferdinand, lather, h 27 Church
" F X, hostler T E O'Reilly, h n s Queen 1 e Bay
" J Bte, lineman C E L & P Co, h 33 St Andrew
" J Bte, livery 115 Queen, b 71 O'Connor
" Norbert C, clk, *l* 27 Church
Lacerte Alide, clk check br Dept Customs, h 476 Rideau
Lacey, *see also Leacy*
" Mary (wid James), *l* 329 Metcalfe
" Patrick J, driver Bryson, Graham & Co, h r 159 Queen w
Lachance Celina, lndrs The Russell
" Elie G, saddlery 280 Dalhousie, h same
" Francis, stonecutter, h 205 Clarence
" Jacques A, pressman Ptg Bureau, b 6 Mackenzie av
Lachance J Bte, section hnd CPR, h n s Wellington 1 w CPR crossing
" Julien, stonecutter, h 315½ King
" Napoleon, btchr 11 By Ward Market (old), h 295 Water
" Samuel, mill hnd, h 87 Broad
Lachapelle Benjamin, lineman, *l* 26 St Andrew
" Edouard, lab, h 26 St Andrew
" Edouard jr, raftsman, *l* 26 St Andrew
" Miss Emma, tlrs R M McMorran, *l* 195 Cathcart
" Maxime, lab, *l* 26 St Andrew
" M V, lab, *l* 26 St Andrew
" Sophie, dom 349 Sussex
Lachine Miss Delia, dressmkr Miss H Murphy, *l* 226 St Patrick
Lackey Alexander D, baker W Nixon, h 382 Waverley
" James, sexton St John's Church, h 77 College av
" James jr, carp, *l* 77 College av
" Miss Jane, tchr Central Sch East, *l* 77 College av
Lacombe, *see also Lecompte*
" Elizabeth, dom 171 Broad
" Ferdinand, plmbr, h 607 Concession
Lacoste, *see also Lacasse*
" Augustin, driver, *l* 45 Murray
" Mrs Clemence, h 93 Waller
" Edouard, carp, h 84 Le Breton
" Gustave, carver Robert Brown, *l* 45 Murray
" Rev H, O M I, D D, Ph D, prof University of Ottawa
" Napoleon, carp, b 45 Murray
Lacourse Ferdinand, lab Dept Pub Wks, h 37 Church
Lacroix Charles, comp Ptg Bureau, h 278 Bolton
" Emilie (wid J Bte), *l* 107 Nelson
" Eustache, lab, h 390 St Andrew
" Eustache jr, lab, h 31 Papineau
" J Bte, lab, h 371 St Patrick
" J Bte jr, pntr Gauthier Bros, *l* 371 St Patrick
" Joseph (Lacroix & Corrigan), h 86 Clarence
" Joseph, lab, *l* 371 St Patrick
" Joseph, tinner McKinlay & Northwood, h 569 St Patrick
" Louis, fireman Str Empress, b 349 Sussex
" Louis, mill hnd, h w s Beechwood av 5 n Springfield rd
" & Corrigan (Joseph Lacroix, Peter Corrigan), furniture 86-88 Clarence
Ladebauche Henri, *l* 64 Theodore
Ladouceur Abraham, mill hnd, h 13 Mill

Guaranteed Protection, Unexcelled Profits, The Most Liberal Conditions and Prompt Payment of Claims
ARE SECURED BY A POLICY IN THE CONFEDERATION LIFE ASSOCIATION
W. A. LAMB District Agent, CENTRAL CHAMBERS

GUARDIAN ASSURANCE CO. of England | W. G. BLACK, Agent Ontario Chambers, 48 Sparks St., Ottawa.

COAL { All Kinds. Best Quality. } C. F. THOMPSON 27 SPARKS ST., opp. The Russell. TELEPHONE 898.

The Anglo-American Loan and Savings Co. Head Office, 60½ Adelaide St. East, TORONTO | Authorized Capital, $10,000,000 Subscribed Capital, - $270,000 | DR. SAMUEL GINNER Managing Director.

Ladouceur Miss Ade, dressmkr Mrs D Vezeau, *l* 35 Duke
" Miss Alexina, tlrs J & R Craig, *l* 549 Wellington
" Camille, piler, h 361 Division
" David, messr Dept Pub Works, res Hintonburg
" Edouard, pntr, h 39 St Joseph
" Elise, dom University of Ottawa
" Emile, gro 287 Preston, h same
" Francis, driver, b 3 Queen
" George, lab, *l* 102 Lloyd
" Miss Helene, mlnr Miss A McDonald, *l* 179 Rideau
" J Bte, mason, h 100 Ellen
" J Bte, lab, h 136 Balsam
" Lucien, brklyr, h 102 Lloyd
" Miss Malvina, dressmkr Mrs D Vezeau, *l* 35 Duke
" Marie L (wid Olivier), *l* 580 St Patrick
" Miss Maude, dressmkr Miss Mary Munsie, res, Hintunburg
" Moise, lab, h 300 Preston
" Miss Nellie, mlnr, b 188 Rideau
" Nelson G, contr, b 263 Rochester
" Noel, cabman, h 578 St Patrick
" Theodore, cab driver, *l* 231 St Andrew
" Theodule, cabowner 231 St Andrew, h same
" Theophile, carp, *l* 249 Preston
" Toussaint, tmstr A Spittal & Co, h 53 Balsam
" Wm, lab, *l* 300 Preston
" Wm, mill hnd, h 311 Preston
" Zotique, cabman 580 St Patrick, h same
Ladurantaye, *see de Ladurantaye*
Lady Stanley Institute The (for trained nurses), John Sweetland M D, pres; George Burns, treas; J P Featherston, sec; n e cor Rideau and Wurtemberg
Laferriere Antoine, driver S E de la Ronde, res Hull P Q
Laflamme Edouard, valise mkr S & H Borbridge, h 202 Botelier
" Elzear A (Valade & Co), h 459 Sussex
" E Hector, slsm L H Nolin & Co, res Hull P Q
" George, clk Valade & Co, *l* 457 Sussex
" George, valise mkr S & H Borbridge, *l* 149 Botelier
" Magloire, messr sergt at arms br H of C, h 50 Botelier
" Magloire jr, carp Dept Pub Works, h s s Mutchmor 5 w Elgin
" Napoleon, plmbr, h 55 Baird
" Napoleon, carp Rideau Hall, h 149 Botelier
" Napoleon jr, sdlr, *l* 149 Botelier
Lafleche Eugene R, clk tech br Dept Pub Works, h 45 St Andrews
Lafleur Albert, cellarman Dawes & Co, h 32 Sherwood
" Alexandre, lab, h 152 Turner
" Edmond, driver Mrs I Martin, h 244 Church
" Eugene D, clk eng br Dept Pub Wks, h 179 Maclaren
" Francis, driver Independent Ice Co, h 12 Victoria av
" Jean, carp, h 294 Preston
" Jean, foreman, h 241 Rochester
" J Bte, prtr, *l* 259 Church
" Joseph, mill hnd, h 29 Duke
" Joseph mill hnd, *l* 294 Preston
" Louis, tmstr J R Booth, res Mechanicsville
" Miss Marie L, tlrs P Desilets, *l* 102 Rideau
Lafleur Napoleon, Merchant Tailor 182 Rideau, h same. (*See adv page xii*)
" Onesime (wid Ovide), h 259 Church
" Ovide, tlr Napoleon Lafleur, *l* 259 Church
" Rodrique, driver J Kehoe, *l* 564 St Patrick
" Timothee, fireman, h 31 Duke
" Toussaint, foreman, h 368 Division
" Virginia (wid Hermas), *l* 564 St Patrick
Lafontaine Adelard M, asst acct acct br Dept Customs, h 236 Wilbrod
" Miss Albertine, tlrs R M McMorran, *l* 6 Pinard
" Arthur, cabt mkr Harris & Campbell, *l* 6 Pinard
" Eleanor, dom 173 Daly av
" Etienne, gro 201 LeBreton, h same
" Eloise (wid Michel), *l* 334 Sussex
" Mrs Eloise, grocer 685 St Patrick, h same
" George, barber 69 Murray, h same
" George jr, barber G Lafontaine, *l* 69 Murray
" Jean, section foreman, *l* Richard Wilson
" J Bte, bkbndr Ptg Bureau, h 85 Bolton
" Joseph, clk E Lafontaine, *l* 201 Le Breton
" Joseph N, carp, h 685 St Patrick
" Louis, plstr, *l* 6 Pinard
" Ludger, carp, h 145 Church
" Marguerite (wid Joseph), h 6 Pinard
Laforest Alexandre, mill hnd, *l* 140 Middle
Lafortune Damase, carp Dept Pub Wks, res Gatineau Point
" Fidele, carp, h 286 St Patrick

BRYSON, GRAHAM & CO. | Overcoats and Underclothing

The W. Bell & Co. Pianos | The name of this firm is a household word with all lovers of music. **Bush, Bonbright & Co., 188 Sparks St.**

Laframboise Alfred, messr Dept Pub Wks, *l* 137 King
" Anna, dom 20 Nepean
" Calixte, storekpr Dept Pub Wks, h 179 Bolton
" Celina, wtrs the Brunswick
" Clara, dom the Brunswick
" Jean, lab, h 137 King
" Louis, asst French translator H of C, h 104 Victoria av
" Marie L, dom 210 St Patrick
" Octave, lab, h 391 St Patrick
" Pierre, lab, h 32 Clarence
Lafrance Adolphe, lab, h 43 Eccles
" Calixte, tmstr J R Booth, res Hintonburg Ont
" Edouard, tmstr Bronsons & Weston, h 291 Division
" Exilien, lab, h 336 Division
" F X, lab, h 389 St Patrick
" Joseph, lab, *l* 41 Division
" Joseph, mill hd, h 247 Rochester
" Pierre, mill hd, h 28 Pamilla
" Theophile, piler, b 186 Middle
Lafranchise Louis, messr H of C, h 357 Nepean
Lafreniere Napoleon, rest 47 Rideau, h same
Lagassee Zepherin, hotel, 161 Broad
Lahaise Aime, carp, h 185 Church
" E Hermas (Lahaise & Pageau), h 183 Church
" Joseph, lab, h 33 Church
" Joseph W, tlr G M Holbrook, h 289 Church
" Yulma (wid Octave), tlrs Leblanc & Lemay), *l* 307 Cumberland
Lahaise & Pageau (E Hermas Lahaise, Alfred E Pageau), Fancy and Staple Dry Goods, 251 Dalhousie
Lahey, *see also Leahy*
" Miss Catherine, tlrs McCracken Bros, b 33 York
" John, lab, h 141 Willow
" John, tmstr Exp Farm, res same
Laidlaw John, eng C P R, h e s Little Chaudiere rd 1 n of Wellington
Laing, *see also Lang*
" James A, agt Perley & Pattee, h 191 Lisgar
Laird Mary (wid Peter), drsmkr Miss Mary Munsie, h 333 Sussex
Lajoie Arthur, btchr, *l* 31 McGee
" Elzear, btchr, h 31 McGee
" Francois, barber 162 Rideau, h same
" Jean, lab, h 34 Friel
" J Bte, lab, h 299 Church
" Narcisse, carter, h 29 McGee
" Octave, lab, h 31 McGee

Lake Girard Mica System, Don E Watters Manager, 504 Besserer
Laliberte Alexandre, sdlr S & H Borbridge, *l* 5 Pinard
" Delia, dom 167 Mackay
" Francis, works Can Granite Co, h 470 St Patrick
" Francois, lab, h 5 Pinard
" F X, genl store 539 St Patrick, h same
" Hyacinthe, sdlr, *l* 5 Pinard
" J Bte, driver, *l* 5 Pinard
" Joseph, clk, *l* 5 Pinard
" Marie, dom, *l* 45 Slater
" Paschal, lab, h 206 Botelier
Lally Conrade C W, clk acct br P O Dept, h 286 Gilmour
" John J, ry mail clk PO, h 330 Besserer
" Patrick J, clk s b br PO Dept, *l* 330 Besserer
Lalonde Alexandre, mach hnd R Thackray, b 63 Queen w
" Miss Alexina, drsmkr C Ross & Co, *l* 40 Bolton
" Catherine, dom Orphans' Home
" Charles, cabinet mkr Harris & Campbell, h 40 Lett
" Cordelia, dom The Russell
" Elie, lab, *l* 95½ Broad
" Elzear, gro 419 St Patrick, h same
" Ephrem, shanty hnd, h 235 St Patrick
" Eugene, clk Mrs P Lalonde, *l* 588 St Patrick
" Felix, mill hnd, h 73 Pamilla
" Felix jr, mill hnd, *l* 73 Pamilla
" Francis A, clk L N Nye, h 208 Nicholas
" Francois, wks Ottawa Elect Ry, res Hull PQ
" George, tlr G M Holbrook, b 76 Murray
" George, lab, h 331 Rochester
" George jr, lab, *l* 331 Rochester
" Graziella (wid Louis O), *l* 46 Queen w
" Heliodore, comp *Le Canada*, res Hull, PQ
" Hyacinthe, carter, h 46 Division
" Jeanne, dom R C W MacCuaig
" John, carp J R Booth, h Inkerman 7 n Albert
" J Moise, clk cor br Dept Secy of State, *l* 139 Nicholas
" Joseph, range mkr Butterworth & Co, res Hull PQ
" Lena, dom The Russell
" Miss Lena, clk Brown Edmondson & Co, *l* 46 Bolton
" Marie A, washer Home Steam Laundry, *l* 410 Wellington
" Michel, lab, h 115 Willow

BRITISH AMERICA DYEING CO. | Gold Medalist Dyers and Cleaners | **123 Bank St.** TELEPHONE 788

James Hope & Co. | COPYING PRESSES, COPYING BOOKS, COPYING BRUSHES.

THE SUN LIFE | Policies are WORLD WIDE as to Residence and Travel
Office, RUSSELL HOUSE BLOCK, 24 SPARKS ST.
JOHN R. REID, - Manager Eastern Ontario.

LalondeNapoleon,driverW C Gibson & Son,h 46 Bolton
" Olive, dom 199 O'Connor
" Philomene (wid Fulgence), gro 460 St Patrick, h 588 same
" Simon, carp J & C Low, h 271 Clarence
" Solomon, cabinet mkr Harris & Campbell, res Hull PQ
" Wm J, clk Kirby Bros, b 203 Slater
Lamagdeleine Hormisdas, raftsman, *l* 81 Ottawa
" Joseph, driver, *l* 81 Ottawa
Lamarche, *see also Lamouche*
" Achille, clk J C Dupont, *l* 148 Water
" F X, cabman 228 Water, h same
" Robert, hostler J M Morgan, b Wellington Hotel
" Rosalie (wid Charles), *l* 184 St Andrew
Lamb Arthur J, clk A Workman & Co, *l* 302 Gilmour
" Miss Edith, tchr Can Coll of Music, *l* 302 Gilmour
" Miss Ella B, clk J M Garland, *l* 102 Gloucester
" Francis, ptr, h 280 Church
" George T, lab, *l* 36 Lewis
" Gordon, student, *l* 155 Maclaren
" James B, clk arch br Dept Pub Wks, h 294 Gilmour
" Miss Jessie, bkbndr, *l* 230 Queen
" John, clk Levi Booth, h 240 Clarence
" Margaret (wid James W), h 230 Queen
" Robert L, clk, *l* 294 Gilmour
" Wm, h 155 Maclaren
" Wm, let car P O, b Revere House
" Wm, jr (Poaps & Lamb), h 155 Maclaren
Lamb Wm A, District Agent Confederation Life, and Secretary-Treasurer National Mutual Loan and Building Society, Central Chambers 52 Elgin, h 302 Gilmour. *(See right side lines)*
Lambart The Hon Octavius H, of the Department of Interior, res "Vine Lynne" 2 Pine St (NewEdinburgh)
Lambe Miss EllaE, typewriter, J M Garland *l* 102 Gloucester
" Lawrence M, artist Geo Survey Dept, h 377 Metcalfe
" Mary A (wid John), *l* 420 Gloucester
Lambert Bernard, lab Gas Wks, h 226 Botelier
" Emile M, phy 317 St Patrick, h same
" Ernest T, clk acct br P O Dept, *l* 63 Theodore
" F X, clk acct br Dept Militia and Defence, h 63 Theodore
" James, slsmn Standard Elec Co, *l* 26 Theodore
Lambert James T, Lumber Broker 45 Elgin, h 274 Nelson
" Joseph, tlr 289 Dalhousie, h same
" Wm, caretkr Ottawa Rowing Club, h 136 Besserer
Lambkin Mary A (wid Thomas), h 111 Metcalfe
" Miss Mary A, *l* 111 Metcalfe
" Wm, messr The Senate, h 131 Keefer n e
Lamey Andrew, brakeman, *l* 468 Elgin
Lamont, *see also Lemonde*
" George D, shoemkr G Force, res Hull P Q
Lamontagne Adelard, tlr G M Holbrook, h 311 Dalhousie
" Eugene, plmbr, *l* 157 Botelier
" Gustave, tlr G M Holbrook, b 386 Sussex
" J Bte, timekpr mech br Dept Pub Wks, h 155 Botelier
" J Bte, jr, plmbr, *l* 155 Botelier
Lamothe Henri G, clk Dept Sec of State, h 55 James
" Mrs Rozalba, dom 209 St Patrick
Lamouche, *see also Lamarche*
" Albert, foreman, b 322 Queen
" Josephine, dom, *l* 66 Lisgar
" Mrs Marie, clk cor br Dept Marine and Fisheries, h 157 Mackay
" Olivier, gro 154 Clarence, h same
" Robert, hostler J M Morgan, b Wellington Hotel
Lamoureux Miss Elizabeth, *l* 37 St Andrew
" Isidore, shanty hnd, b 65 Clarence
Lampey Mary (wid John), *l* 66 Besserer
Lamphier J J Herbert, eng clnr C P R, h 13 Victoria av
Lamplough Frederick L, train desp C A R, h 443 Gilmour
" Thomas B, cond C A R, h 84 Florence
Lampman Rev Archibald, *l* W Le B Ross
" Archibald, clk sec br P O Dept, h 369 Daly av
Lampman Mrs S C Gesner, Principal Pianoforte School 31 Slater, h same
Lampre Joseph, brakeman O & G V, b 173 Broad
Lancaster Miss Dora, wks Girard Mica Co, *l* 384 St Patrick
" Miss Jane, wks Girard Mica Co, *l* 384 St Patrick
Lance Miss Louisa, bd hse 93 Slater
" Minnie, dom City Hotel
Lancefield G R, agt 104 Sparks, rms same
Lancto Frederic N, barber 31 Sparks, h 112 Besserer
Landels Alexander F, gro 480 Bank, h same
Lander Charles W, shoemkr 102 Lyon, h same

BRYSON, GRAHAM & CO. | GROCERIES! CHOICE and CHEAP.

McRAE & CO., 58 Queen E. | Fire Clay Goods, Portland Cement, Fire Bricks.

The Sam'l Rogers Oil Co. | American Coal Oils

Landers Catherine, dom 340 Somerset
Landon Franklin, ry hnd, h 91 Eccles
Landor Miss Annie, clk s b br P O Dept, *l* 369 Rideau
Landreville Charles, billiards 7 Nicholas, h 32 Murray
" Isidore, bkbndr Ptg Bureau *l* 137 McTaggart
Landreville Joseph, Livery 401 Sparks, h same
" Julia, lndrs The Windsor
" Mederic, cabman 3 Queen, h same
" Venant, cab owner 28 Murray, h same
Landriau Achille, baker W C Gibson & Son, *l* 105 Nicholas
" Alexandre, mill hnd, h 220 Botelier
" Alexandre, mill hnd, *l* 407 Clarence
" A Eugene, clk, h 29 St Patrick
" Christopher, lab, h 407 Clarence
" F X, b 435 Sussex
" Leon R, lab, h 304 Cathcart
" Napoleon, driver Ottawa Ice Co, h 125 Cumberland
" N Eugene, clk P O, h 263 St Andrew
" Theophile, elevator opr Ptg Bureau, h 46 Murray
Landry Adelard, carter, *l* 184 St Andrew
" Adeline (wid Louis), h 381 King
" Alfred, pntr Gouthier Bros, *l* 245 Clarence
" Alphonse, lab, h 250 Water
" Charles, driver, *l* 250 Water
" David, crtr, h w s Beechwood av, 4 n of Springfield rd
" David jr, mill hnd, *l* David Landry
" Edgar, driver F P McGovern, res Clarkston village
" Edouard, clk E Chevrier, h 425½ St Patrick
" Edouard jr, clk, *l* 425½ St Patrick
" Emerie, lab Gas Co, h 386 Clarence
" Felix, plstr, h 501 St Patrick
" Felix jr, plstr, h 43 Nelson
" Henri, lab, h 87 Nelson
" J Bte, driver, *l* 250 Water
" Joseph, driver, h 245 Clarence
" Joseph, lab, h n s Murray 1 e King
" J Olivier, bkbndr Ptg Bureau, h 210 Water
" Louis, clk Eb Browne, h 360 St Patrick
" Louise (wid F X), *l* 391 St Patrick
" Narcisse, carriage mkr, h 38 St Joseph
Landry Nelson, Plumber, Gas and Steamfitter 149 Rideau, h same
" Miss Odile, dressmkr Mrs M L Gauvin, *l* 289 St Patrick
" Pierre, lineman, h 184 St Andrew
" Theodore, exprsman, h 367 Rideau
" Victor, lab, h 22 Nelson

Lane, *see also Lean*
" Albert E B, clk eng br dept Pub Wks, *l* 238 Ann
" Miss E J, tchr Can Col of Music, *l* 265 Queen
" Harriette (wid George H), h 238 Ann
" Henry B S, clk pen br dept Justice, rms 216 Maria
" Henry D J, clk cor br dept Militia and Defence, h 196 Maria
" Jane, dom, *l* 216 Cooper
" John, stone cutter, h 231 Bay
" Miss Louisa, drsmkr C Ross & Co, *l* 231 Bay
" Mary, dom 52 Alexander
Laneuville Benjamin, lab, h 420 St Patrick
" Miss Dorilda, *l* 420 St Patrick
" Miss Josephine, drsmkr, *l* 420 St Patrick
Lang, *see also Laing*
" Annie, dom 226 Somerset
" Arthur W, pntr, h 71 Daly av
" Edward, mill hnd, *l* 319 Division
" George W, clk Ottawa Elec Ry, *l* 71 Daly av
" James, mill hnd, *l* 319 Division
" Mrs Mary, h 319 Division
" Wm, mill hnd, *l* 319 Division
Langdon Archibald, foreman Slattery & Terrance, *l* 349 Wellington
" Edwin T, stone cutter, *l* 23 Turner
" Miss Elizabeth, bkpr G W Langdon, *l* 349 Wellington
" Ellen (wid John), gro 275 Lyon, h same
" George W, gro 349 Wellington, h 350 same
" Miss Margaret, drsmkr Miss Mary Munsie, *l* 349 Wellington
" Thomas, h 349 Wellington
" Thomas C, driver J Templeman, b 211½ Lyon
Langelier Minnie, dom 151 Rideau
" Napoleon, eng C P R, h 559 Albert
Langevin Rev A, O M I, D D, prof University of Ottawa
Langevin Block, New Departmental Building, s s Wellington bet Elgin and Metcalfe
" Edmond, ptr, *l* 76 Murray
" Edouard, lab, *l* 420½ Clarence
" Edouard D, moccasin mkr, *l* 76 Murray
Langevin Edouard J, Clerk, Master-in-Chancery, Cashier and Accountant, The Senate, h 47 Slater
" Frederic, lab, *l* 420½ Clarence
" J Bte, lab, h 420½ Clarence
" J Bte jr, lab, *l* 420½ Clarence

INSURE IN THE Confederation Life Association | Guaranteed Capital and Assets $4,211,649.00. Policy-holders get 95 per cent. of NET PROFITS EARNED. HEAD OFFICE, TORONTO. W. A. LAMB, Agent at Ottawa.

GUARDIAN ASSURANCE CO. of England | W. G. BLACK, Agent Ontario Chambers, 48 Sparks St., Ottawa.

COAL { All Kinds. Best Quality. } G. F. THOMPSON
27 SPARKS ST., opp. The Russell.
TELEPHONE 288.

The Anglo-American Loan and Savings Co. | Authorized Capital, $10,000,000 Subscribed Capital, - $270,000 | DR. SAMUEL CINNER Managing Director.
Head Office, 60½ Adelaide St. East, TORONTO

Langevin Joseph E, shoemkr, h 208 Church
" Louis, mill hnd, h e s Springfield rd 1 n of Beechwood av
" Marie (wid Augustin), h 86 Murray
" Rose (wid Magloire), h 76 Murray
Langford, *see also Longford*
" James, mason, h 79 College av
" Wm, millwright, h 671 Maclaren
" Wm H, carp, h 113 Osgoode
Langley James, asst foreman bindery, Ptg Bureau h 469 Besserer
Langlois Miss Albina, tlrs R McMorran, *l* 210 Bolton
" Alexandre, pntr George Philbert, h 252 Bolton
" Arthur, pntr J B Duford, *l* 2 Anglesea sq
" Charles, carp, *l* 252 Bolton
" Miss Charlotte, drsmkr Miss Mary Munsie, *l* 335 Sussex
" Deliena (wid Joseph), h 210 Bolton
" Francois, lab, *l* 2 Anglesea sq
" J Bte, pntr J Randall, *l* 2 Anglesea sq
" Joseph, barkpr Occident Hotel
" Joseph, clk, *l* 2 Anglesea sq
" Joseph, comp Ptg Bureau, *l* 210 Bolton
" Joseph, driver Francis Gravelle, *l* 252 Bolton
" Leon, carp, h 2 Anglesea sq
" Leon jr, driver M Lapointe, *l* 2 Anglesea sq
" Octave, btchr A Danis, *l* same
" Wilfred, ptr, *l* 210 Bolton
" Wm, clk, *l* 2 Anglesea sq
Langrell Thomas, h 340 Rideau
Lanigan Joseph, sdlr John McEwan, *l* 196 Gloucester
Lanniere Edouard, clk, h 127 Elgin
Lanoue Olivier, carp Pub Wks Dept, res Janeville
" Olivier, tmstr, h 159 St Andrew
Lanouette Achilla, mldr Victoria Foundry Co, h 432 Nepean
" Joseph, mldr Roe & Graham, res Hull, P Q
Lanphier, *see Lamphier*
Lansdowne Park s end Elgin
Lanthier Gaspard, boiler mkr C P R, h 187 Rochester
" Henry, turner McKinley & Northwood, *l* 177 Preston
" Honore, mill hd, h 637 Rochester
" Isidore, tmstr J R Booth, h 268 Rochester
" Joseph, lab, h 72 Anderson
" Joseph H, comp Ptg Bureau, h 269 Albert
" Marie, dom 253 Theodore
" Nelson, car cleaner C P R, b 187 Rochester
Lanthier Philippe, slsmn R Gamble & Co, *l* 269 Albert
Lapalme Josephine, dom 286 Chapel
Laparade Alexandre, lab, *l* 128 Pine
" Narcisse, h 300 Church
Lapensee Auguste, clk D Beauder, *l* 69½ Duke
" Charles, driver Union Brewery, h 69½ Duke
" Charles jr, btchr A Courcelle, *l* 69½ Duke
" Francis, lab, h 73 Division
" Henri S, clk Belcourt MacCracken & Henderson, *l* 73 Division
Laperriere Augustin, h 114 St Andrew
" Augustin J, ptr A Bureau & Freres, *l* 113 St Andrew
" J F Hector, bkpr Bryson Graham & Co, h 27 St Patrick
Lapierre Alphonse, clk J L Orme & Son, *l* 134 Chapel
" Charles, mngr, *l* 134 Chapel
" Cyriac, carter, h 171 Church
" Ernest A, bailiff First Division Court, h 134 Chapel
" Phoebe, dom 172 Elgin
Laplante Auguste, h 18 Augusta
" Auguste jr, lab, *l* 18 Augusta
" Edouard, cabman, h 487 Clarence
" Eugene, clk Bryson, Graham & Co, *l* 487 Clarence
" Joseph, carter, h 507 St Patrick
Lapointe Adelard, lab, *l* 293 Cathcart
" Caroline, washer The Russell
" Cleophas, wood 210 St Andrew, h same
" Edmond, contr, h 58 Baird
" Edmond, jobber, h 268 Cathcart
" Edouard, lab, h 129 King
Lapointe Emery, Manager M Lapointe, Wellington Ward Market Branch, h 161 Church
" Frederick, gro 215 Dalhousie, h same
" Joseph, h 293 Cathcart
" Joseph jr, lab, *l* 293 Cathcart
" Louise, washer The Russell
" Michael, shoemkr T Pion, *l* 49 St Andrew
Lapointe Moise, Fish Dealer 1-2 w s By Ward Market (new) and Stall D Wellington Ward Market, Telephone 221 Lower Town and 745 Upper Town, h 41 York
" Odilon, driver L T Rochon, h 1 Pinard
" Miss R D, clk John Murphy & Co, *l* 357 Nepean
Lapolice Adolphe, miller Martin, Warnock & Co, res Hintonburgh
Laporte Eulalie (wid Charles), *l* 263 Rideau

BRYSON, GRAHAM & CO. | Crockery & Glassware.

HEINTZMAN PIANOS | Have no equal in Tone, Touch and Durability, which makes them the most popular instrument of the period. Bush, Bonbright & Co., Sole Agents, 158 Sparks St.

Laporte Francis, fireman, h 99 College av
" Joseph, driver S E de la Ronde, h 264 Stewart
" Leopold, jwlr S Laporte, *l* 489 Sussex
" Napoleon, lab, *l* 42 St Andrew
" Pierre, barber 262 Rideau, h same
" Saul, jwlr 489 Sussex, h same
" Victor, com mer, h 251 Rideau
" Victor jr, driver S B & J A Kennedy, *l* 251 Rideau
Lappe Ferdinand B, lab, h 603 King
Laprairie Richard, clk staty br Queen's Ptr's Office, b Nicolet House
Lapste Antonio, fruits 479 Wellington
Lapworth Thomas H, coll James Bailiff, h 117 Besserer
" Wm, btchr A Dennis, res Janeville
Larabie Elie, lab, *l* r 179 St Andrew
" Francis, lab, h 23 Friel
" Jean Bte, plstr, h w s Langevin av
Larcher L Camille, clk Bryson, Graham & Co, h 315 St Patrick
Larden Alfred J, pressman *Free Press*, *l* 61 Metcalfe
" James, bdg hse 61 Metcalfe
Lariviere Francis, lab, h 412 Clarence
" F X, lab, *l* 397 Rideau
Lark Walter, agt Singer Mfg Co, *l* 317 Maria
Larkin Elizabeth, dom 155 Bank
" Ellen (wid Matthew), h 238 Murray
Larkin House, John B Larkin Proprietor, 33 and 35 York
Larkin John B, Proprietor Larkin House, 33-35 York
" Margaret, dom 48 Preston
" Michael, lab, h 240 Murray
" Patrick D, mach Roe & Graham, h 23 Elm
" Patrick M, wtr, *l* 238 Murray
Larmondeux Felix, blksmith, h 227 Queen
Larmondra Joseph, barkpr The Brunswick, *l* same
" Theophile, brakeman C P R, h 249 Albert
Larmonth John H, student, *l* 116 Ligar
" Mary, dom 434 Queen
" Norman G, student, *l* 116 Lisgar
Larmonth Peter, Accountant and Insurance Agent, Central Chambers 48 Elgin, winter residence 116 Lisgar, summer residence "Ercildoune," Linden av *(See adv outside back cover)*
Laroche, *see also Larouche*
" Albert, helper Torney, Georgeson & Co, *l* 92 Charles
" Christine (wid Telesphore), h 107 Augusta
LarocheErnest, cutter RWood, h s sMaclaren, 1 e of Concession
" J Bte, shoemkr George May & Sons, res Janeville
" Mrs Melina, h 355 Division
" Napoleon, hotel, 57 Clarence
Larochelle Norbert, clk staty br Queen's Printer's Office, h 89 Cambridge
Larocque, *see also Rock and Rocque*
" Miss Albina, drsmkr Miss Mary Munsie, *l* 48 Sherwood
" Alexandre, guardian Union Steam Fire Engine House, h 48 Sherwood
" Alexandre, hostlsr Ottawa Transfer Co, h 546 St Patrick
" Alexandre, lab, h 134 Balsam
" Alphonse, cook, h 16 Murray
" Alphonse, jr, clk L H Nolin & Co, *l* 16 Murray
" Miss Alphonsine, tlrs J & R Craig, *l* 24 Division
" Amedee, line repr G N W Tel Co, h 46 St Andrew
" Barnabe, lab, h 89 Dalhousie
" Celina, dom 49 Duke
" Christopher, cellarman Wm Moeser, *l* 37 Clarence
" Miss Corine, *l* 37 Clarence
" Delima (wid Henri), bdg hse, 106 St Patrick
" Dolphus, appr Robert Brown, *l* 46 St Andrew
" Edmond, section hd C P R, res Mechanicsville Ont
" Eugene, clk, *l* 46 St Andrew
" Francois, carp Pub Wks Dept, h 60 Baird
" F X, h 36 Friel
" F X, motorman Ottawa Elec Ry, *l* 125 Friel
" F X, lab, h 308 St Andrew
" F X, lab, h 12 Friel
" F X jr, lab, *l* 12 Friel
" Henri, clk T R Davies
" Jean, lab, h 49 Balsalm
" Joseph, lab, h 44 Baird
" Louise, wtrs The Brunswick
" Miss Marie J, dressmkr Miss Mary Munsie, *l* 48 Sherwood
" Moise, clk Wm Madden jr, *l* 48 Sherwood
" Napoleon, lab, *l* 36 Friel
" Pierre, shipper, b 2 Sherwood
" Zotique, lab, h 363 Clarence
Larose Alexandre, gro 348 Rochester
" Aristide C, mngr H H Pigeon, h 234 Wilbrod
" Charles, stonecutter Pub Wks Dept, h 122 Stewart

TROY STEAM LAUNDRY CO. 123 Bank Street TELEPHONE 786

James Hope & Co. | *Stylographic and Fountain Pens always in stock.*

The Sun Life IS A CANADIAN COMPANY | Office, Russell House Block, 24 Sparks St. JOHN R. REID, Manager Eastern Ontario.

McRAE & CO., 58 Queen E. | Contractors' and Miners' Supplies, Howe Scales, Pig Iron, Coal.

Larose David, tinner E G Laverdure & Co, h 222 Murray
" David jr, plmbr, *l* 222 Murray
" Eugene, plmbr McKinley & Northwood, *l* 191 Friel
" Eugene C, draughtsman, *l* 503 Cumberland
" F X, tlr W H Martin, *l* 71 Murray
" F X, lab, h 343 St Patrick
" George C, student, *l* 503 Cumberland
" J Bte, filer, h 287 Cathcart
" Joseph, comp Ptg Bureau, h 168 St Patrick
" Joseph, lab, h 83 Ellen
" Joseph, gro 84 Ellen, h same
" Joseph, speaker's messr The Senate, h 31 Sweetland av
" Louis, plmbr McKinley & Northwood, 218 St Patrick
" Marcellin, mill wright, h 71 Murray
" Marcellin jr, clk, *l* 71 Murray
" Mrs M, gro 71 Murray, h same
" Simeon C, clk Ontario Crown Timber Office, h 493 Cooper
" Telesphore C, clk Bryson, Graham & Co, h 558 Rideau
" Telesphore C, clk military br Dept Militia and Defence, h 503 Cumberland
Larouche, *see also Laroche*
" Joseph, carter, h 230 Water
" Maire, dom 380 Slater
Larsen Alexander, lab, h 111 Cumberland
Larson Andrew M, tlrs J & R Craig, h 254 Stewart
Larue, *see also Leroux and L'Heureux*
" Joseph N, let car P C, *l* 73 Duke
" Matilda (wid Leandre), h 62 Cobourg
" Napoleon, lab, h 107 Queen w
Lasalle, *see also Lacelle*
" Anna (wid Michel), h 208 Cathcart
" Frederic, cabtmkr, *l* 208 Cathcart
Lash Wm, mldr Victoria Foundry Co, h 40 Percy
Lassoi. Noel, trav, h 381 Cumberland
Latchford Francis R (Latchford & Murphy), h 562 Wellington
" James, h 392 Albert
Latchford & Murphy (F R Latchford, Charles Murphy), Barristers, 19 Elgin
Latimer Albert, sdlr S & H Borbridge, *l* 49 York
" Albert E, opr C P R Tel, *l* 37 Sussex
" Miss Florence, drsmker 471 Wellington, *l* same
" Homer, pntr W A Currie, *l* 21 John
" James, blksmith 267 Sparks, h 10 Maple
Latimer James, guardian No 6 Fire Station, res same
" James, sdlr 48 York
" Robert, livery 166 Wellington, b 48 York
" Miss Ruth, *l* 471 Wellington
" Wm, culler, *l* 37 Sussex n
Latour Alphonse, mill hnd, h 323 St Patrick
" Angele (wid Louis), h 227 King
" Miss Angele, bag wkr S & H Borbridge, *l* 227 King
" Arthur H, electrician, *l* 365 Sussex
" Ernest, barber, *l* 227 King
" George H, clk P W Lavoie, *l* 365 Sussex
" Joseph, driver James Little, *l* 323 St Patrick
" Joseph O B, forwarder, h 41 Bolton
" Olivier, lumber 365 Sussex, h same
" Pierre, blksmith 306 Sparks, h 254 Queen
" Simeon, driver Slattery & Terrace, *l* 227 King
" Theophile, lab, *l* 227 King
Latrielle Miss Angeline, drsmkr, h 140 Clarence
" Emile, baker, h 208 Water
" Gedeon, carp, *l* 270 Preston
" J Bte, carp, h 280 Preston
" Miss Victoria, starcher Pyke's Laundry, *l* 87 Le Breton
Latremouille Miss Cordelia, music tchr 401 Wellington, *l* same
" Cyprien, coachman, h 139 Clarence
" Denis, driver Arthur Belanger, h 137 Clarence
" Marie (wid George), h 84 King
" Octave, dry goods 401-403 Wellington, h same
" Pellemont, driver Wm Mosser, res Hull P Q
" Romeo, clk J H Primeau, *l* 73 Duke
" Telesphore, driver, *l* 84 King
Latulippe Seraphin, jwlr Moses Bilsky, *l* 68 Lloyd
Lauder Venerable Archdeacon, Rector of Christ Church and Chaplain of The Senate, h 401 Albert
" Margaret, dom 109 Vittoria
Laughan, *see Loughran*
Laughten George, drvr Can Ex Co, h 148 Queen
" Robert, jan Central Chambers 46 Elgin, res same
Launt Lilian, dom Revere House
Laurencelle Miss Emma, *l* 122 Cathcart
" Hector, clk Lahaise & Pageau, *l* 116 Cathcart

BRYSON, GRAHAM & CO. | SILKS AND DRESS GOODS

The Sam'l Rogers Oil Co. | COTTON WASTE WHITE WAX.

Laurencelle Joseph, lab, h 33 McGee
" Wm, civ ser, h 116 Cathcart
Laurendeau Flavier, eng CPR, h 100 Queen w
Laurent Alexina, dom 34 Murray
Laurette Olivier, lab, h 302½ Water
" Olivier jr, lab, h 308 Water
" Sylvestre, lab, 302½ Water
Laurie, *see also Lowry*
" John B, packer p and s br P O Dept, h 77 James
Laurier Francois, civ ser, h 213 Church
Laurin Calixte, tmstr J R Booth, h 73 Anderson
" Celestin, mach hd Capital Plan Mill Co, res Hull P Q
" Cyrille, carp, h 58 Botelier
" Felix, driver, h r 143 Maple
" Jean O, barber 32 By Ward Market sq, *l* 14 Martineau
" Joseph, polisher Can Granite Co, h 20 St Joseph
" Louis, barber 437 St Patrick, h same
" Narcisse, lab, h 14 Martineau
" Olivie, dom 451 Besserer
Lauzon Mrs Agnes, fruits 41 Duke, *l* same
" Alderic, h 90 Nelson
" Alderic jr, shipper, *l* 90 Nelson
" Edouard E, hotel, 18-24 Murray
" Elie, plmbr and tinsmith 318 Division, h 3 Ellen
" Emmanuel, cab owner 13 Rose, h same
" Emmanuel jr, baker, *l* 13 Rose
" Eugene E, hotel 18 Murray
" Francis, baker Miss F Beaton, *l* 22 Rowe
" Hilaire, driver J Bte Giroux, h 92 Sherwood
" Hilaire, fireman Union Steam Fire Engine House, h 41 Duke
" J Bte, carp, h 472 St Patrick
" Louis, lab, h 316 St Andrew
" Maxime, carter, h 380 St Andrew
" Nelson, sdlr S & H Borbridge, res Clarkston Village
Lavallee, *see aleo Vallee*
" Miss Jeanne, *l* 170 Rochester
" Joseph, tmstr, h 170 Rochester
" Jules, lab, h 61 Church
" Narcisse, mill hd, b 28 Duke
" Susan (wid David), h 59 Anderson
" Tona (wid Joseph), h 128 Arthur
Laverdure E G (E G Laverdure & Co), Proprietor Hull Ferry Steamers "Emile" and "E G Laverdure," and Lessee of Kettle Island Park, h 350 Sussex. *(See adv page ii and page 306)*
" E J (E G Laverdure & Co), h 30 College av
Laverdure E G & Co (E G & E J Laverdure), Hardware Merchants, Dealers in Plumbers', Tinsmiths', and Engineers' Supplies, Paints, Oils, etc, 71-75 William. *(See adv page ii)*
Lavergne Alexandre, lab, *l* 115½ Broad
" Eugene, lab, *l* 115½ Broad
" Eusebert, lab, *l* 115½ Broad
" Louis, cabman, h 392 Clarence
" Marcelline, dom 172 Metcalfe
" Maxime, lab, h 115½ Broad
" Maxime jr, lab, *l* 115½ Broad
" Olive, dom 88 York
Lavigna Arsene L, comp Ptg Bureau, h 80 Water
" Francois, carp, *l* 276 St Patrick
" George, shoemkr 430 Sussex, *l* 52 Water
" J Bte, lab Dept Pub Wks, h 276 St Patrick
" Joseph, gro 147 Broad, h same
" Joseph, lab, h 136 Water
" Leandre, barber 153 Broad, h same
" Marie L, dom 89 Vittoria
" Matilda, dom 174 Middle
" Treffle, foreman power house, O E Ry, h r 72 Duke
Lavigueur F X, messr Dept Pub Wks, h 26 Cumberland
Laviolette Amande, dom 482 Sussex
" Miss Anna, dressmkr, *l* 380 St Patrick
" Catherine, dom 330 Daly av
" Cyrille, rest 482 Sussex, h same
" Dosithee, rest 106 Rideau, h same
" Eugene, yardman 349 Sussex
" Hilaire, b 349 Sussex
" Joseph, clk Manitoba Hotel
" Mrs Julie, hotel 349 Sussex
" Rose, dom 25 Russell av
Lavoie Antoine, foreman Drolet & Wells, h 731 Water
" Daniel, lab, h 308 Church
" Euclide, chief miller Martin Warnock & Co, h 269 Bridge
" J Bte, lab, h 35 Nelson
" Louis, *l* 22 St Andrew
" P Wilfred, tobaccos 44 Rideau, h 22 St Andrew
" Valmire, clk T Lindsay & Co, *l* 269 Bridge
Law Bella, dom 288 Sparks
Law Bros & Co (John and Gordon Law), Proprietors Caledonia Foundry, w s Sussex Green Island
" George H, carp, h 15 Florence
" Gordon (Law Bros & Co), *l* 284 Sussex
" John (Law Bros & Co), *l* 284 Sussex

Guaranteed Protection, Unexcelled Profits, The most Liberal Conditions and prompt payment of Claims, ARE SECURED BY A POLICY IN THE CONFEDERATION LIFE ASSOCIATION W. A. LAMB, Agent, 86 Sparks Street, Ottawa.

GUARDIAN ASSURANCE CO. of England | W. G. BLACK, Agent Ontario Chambers, 48 Sparks St., Ottawa.

COAL { All Kinds. Best Quality. } G. F. THOMPSON 27 SPARKS ST., opp. The Russell. TELEPHONE 236.

The Anglo-American Loan and Savings Co. Authorized Capital, $10,000,000 Subscribed Capital, - $270,000 Head Office, 50½ Adelaide St. East, TORONTO DR. SAMUEL GINMER Managing Director.

Law Robert, bkpr Law Bros & Co, *l* 284 Sussex
" Sarah J (wid John), h 284 Sussex
" Thomas, confy, *l* 339 McLeod
Lawless John P, h 99 James
" Wm, lab, h 178 Division
" Wm T, clk Upper Ottawa Improvement Co, *l* 99 James
Lawlor Miss Elizabeth, dressmkr, *l* 103 Elgin
" Nora, dom 162 Daly av
" Sylvanus, mill hnd, h 115 Arthur
Lawrance George A, note ptr, h 344 Bay
Lawrence Daniel, tinsmith, *l* 17 Division
" Edward, btch Slattery & Terrance, res Ottawa e
" Reuben G, gdnr, h 297 Gloucester
" Wm G, mason, *l* 297 Gloucester
Laws Selena (wid John C), h 285 Maria
Lawson Alexander, mldr Thomas Lawson, h 433 Nepean
" Charles T, mldr Thomas Lawson, h 12 Arthur
" Miss Georgianna, stamps P O, *l* 255 Lisgar
" James, clk Supreme Court, h 327 Wilbrod
" Peter, lab, h 115 Dalhousie
" Robert, fitter P Robertson, *l* 12 Arthur
" Robert, mldr Thomas Lawson, *l* 12 Arthur
" Samuel, bkpr R J Devlin, rms 111 Metcalfe
" Thomas, founder, 120 Lyon, h 12 Arthur
Lay Julius G, clk J H Sorley, b 170 Metcalfe
Lay Richard G, Consul General United States, 21-22 Carleton Chambers 74 Sparks, b 41 Gloucester
Layeux Azarie, stone dlr 422 Clarence, h same
Layton Miss Ella L, Dept Agri, *l* 101 Creighton
" James R (Layton & McKay), *l* 101 Creighton
Layton & McKay (J R Layton, Wm M McKay), Barristers, room 20 Central Chambers 46 Elgin
Le and **La**. All Associations, Companies, Firms, etc, commencing with these Prefixes, will be found in their regular Alphabetical order, without the Prefixes.
Leach, *see also Letch*
" Abner S, clk, *l* 198 Albert
Leacy, *see also Lacey*
" W, ry mail clk P O, b The Brunswick
Leader Hotel The, Dave Walsh, Proprietor, 7 and 9 Queen
Leahy, *see also Lahey*
Leahy Elizabeth (wid John), h 388 Slater
" Miss Margaret, mlnr Miss J Campbell, *l* 388 Slater
" Patrick T, clk acct br P O Dept, h 137 Wilbrod
Leamy Francis A, track foreman O E Ry, h 241 McLeod
" John, clk Dominion House
Lean, *see also Lane*
" Roger, tmstr H N Bate & Sons, h 460 Ann
Learoyd Arthur G, clk Reg br Dept Secy of State, res Richmond rd
" Edward L, clk M O br P O Dept, *l* 136 Queen
Leary, *see O'Leary*
Leathram Frederick, clk, *l* 78 Nelson
" Jeremiah, barber 39 Clarence, h 78 Nelson
Leaver James H, trader, h 472 Ann
Lebarge, *see Leberge*
Lebeau Alexandre, h 199 Division
" F H, lab, h 337 Division
" Joseph, carp, h 258½ Clarence
" Pierre, lab, h 156 Division
Le Bel, *see also Labelle*
" Miss E, cashier S J Major, *l* 143 Murray
LeBel George, Wines and Liquors 231 Rideau, h same
Leblanc Caroline (wid Thomas), h 233 St Patrick
" Charles, foreman P J Powers, h 524 Bank
" Clara, dom The Russell
" Clotilde, dom 90 Victoria av
" Denis, lab, h 632 St Patrick
" Etienne (Leblanc & Lemay), h 232 St Patrick
" Francois, lab, h 69 Dalhousie
" F X, hotel, 45 Clarence
" Jean, h 239 Clarence
" Jean jr, driver, *l* 239 Clarence
" Jean L, driver Mrs M A Casey, h 182 St Andrew
" Joseph, pntr C A R, *l* 524 Bank
" Joseph, lab, h 151 McTaggart
" Joseph E (Noel, LeBlanc & Co), h 195 Augusta
" J Ovila, clk Bryson, Graham & Co, h 372 Waverley
" Louis, lab, h 120 Friel
" Louise, wtrs Mrs E Anstiss, *l* 69 Dalhousie
" Olive (wid Joseph), h r 148 Water
" Pierre, lab, h 15 Augusta
" Rosalie, dom 19 Sweetland av
" Theodule, lab, h 250 Bolton
" Wm, mason, h 35 Henderson av

BRYSON, GRAHAM & CO. | Sheetings and Table Linens.

Karn Organs 25,000 of these Celebrated Organs were sold at the Colonial Exhibition, London, Eng., 1886. Bush, Bonbright & Co., 158 Sparks St., Ottawa.

Leblanc & Lemay (Etienne Leblanc, Tertullien Lemay), Clothiers, Merchant Tailors, 445-447 Sussex, and Boot and Shoe Makers, 8 Murray
Lebonte, *see Labonte*
Lebrun Simon, furrier F Polsky, *l* 65 Duke
Lecasse, *see Lacasse and Lacoste*
Leclair Alfred, prtr, h 285 Bridge
" Alphonse, messr, h 329 Friel
" Arthur, btchr O Leclair, *l* 325 St Andrew
" A, ry mail clk P O, res Brockville
" Calixte, mill hnd, *l* 20 Sherwood
" Charles, mill hnd, h 151 Margaret
" Damase, btchr O Leclair, *l* 325 St Andrew
" Emile, boilermkr P J Powers, *l* 147 Rideau
" Emma, dressmkr Mrs Berniquer, *l* 30 Sherwood
" Frederick, lab, *l* 114 Augusta
" Henri, student, *l* 114 Augusta
" Joseph, mach hnd J A Parr, res Hull, P Q
" Miss Leontine, tlrs W H Martin, *l* 550 St Patrick
" Miss Lucie, binder Mortimer & Co, *l* 291 St Andrew
" Oscar, btchr stall D and 23 By Ward Market (old), h 368 Clarence
" Patrick, h 114 Augusta
" Patrick jr, contr, *l* 114 Augusta
" Rachel (wid Theophile), h 325 St Andrew
" Philomene (wid J Bte), *l* 550 St Patrick
" Wm, chief millwright Bronsons & Weston, h 30 Sherwood
" Wm T, filer Bronsons and Weston, h 81 Preston
" Zephirin, motorman O E Ry, h 89 Church
Leclerc Adolphe, clk Bryson Graham & Co, h 215 Clarence
" Alfred (Leclerc & Gauvreau), b 51 York
" Alphonse, coachman J W Tachereau, h 329 Clarence
" F X, gro 341 Rochester, h same
" Joseph, carp Rideau Hall, h 350 Clarence
" Osias C, comp Ptg Bureau, h 82 Murray
" Mrs Valida, gro 350 Clarence, h same
" & Gauvreau (Alfred Leclerc, Emerie Gauvreau), hides 46 York and 321 St Andrew
Lecompte, *see also Lecomb.*
" Arsene, lab, h 23 Clarence
" Edward, driver, h 144½ Friel
" Georgiana, dom 14 George
" Samuel, pntr Wm Howe, *l* 97 Cathcart
Lecourt, *see also Lincourt*
" Alexandre, ptr *The Journal*, h 397 St Patrick
" Eugene, drftsman surv br Dept Int, *l* 385 Cumberland
" Isidore, blksmith 195 Rideau, h 355 King
" Joseph P M, architect Dept Pub Wks, h St Patrick
" Miss Louisa, drsmkr L N Poulin, *l* 355 King
" Miss Marie, shirtmkr M M Pyke's 332 Wellington; h same
Le Dain Edmund J, clothing 332 Wellington, h same
Ledoux J Bte, comp Ptg Bureau, h 184 Dalhousie
" Mrs Marie G, confy 184 Dalhousie, h same
Leduc Arthur, civ ser, *l* 76 Murray
" Benjamin, lab, h 103 Nelson
" Charles, mason, h 32 St Joseph
" Charles, paymaster Ottawa Riv Wks Office, res Hull
" Emma, dom 241 Wellington
" Frederick, clk Bradley & Wyld, *l* 77 Besserer
" Joseph, baker W C Gibson & Son, *l* 235 Bridge
" Malvina, pckr W C Gibson & Son, *l* 42 Sophia
" Mrs Marcellie, lndrs The Russel, *l* same
" Marie (wid Michel), h 315 Cumberland
" Marie, dom 241 Wellington
" Maxime, lab Pub Wks Dept, h 118 Church
" Nazaire, lab, h 425 St Patrick
" Olivier, lab, h 242 Murray
" Ovila, *l* 300 Sparks
Ledword Charles, baker 61 Cedar, h 57 same
" Charles jr, culler, *l* 57 Cedar
" John, driver C Ledwood, *l* 57 Cedar
" Thomas H, tmstr, *l* 57 Cedar
Lee Alexander, driver H F Cluff, *l* 340 Lisgar
" David, baker 214 Dalhousie, h same
" Ellen (wid Frederick), confy 77 Dalhousie, h same
" Frederick, driver, *l* 77 Dalhousie
" Frederick W, clk census br Dept Agrl, *l* 66 Slater
" Harriet L (wid Wm H), h 280 Metcalfe
" Henry, lab, *l* 77 Dalhousie
" James, baker David Lee, *l* 214 Dalhousie
" John, driver, h 165 Bell
" John, tmstr, h 690 Cooper

BRITISH AMERICAN DYEING CO. Gold Medallist Dyers and Cleaners 123 Bank St. TELEPHONE 786

JAMES HOPE & CO. IMPORTERS OF Visiting, Wedding & Invitation Cards.

The Sun Life Office, Russell House Block, 24 SPARKS ST. | Low Rates, Good Profits and the Most LIBERAL POLICY IN THE WORLD JOHN R. REID, Manager Eastern Ontario.

Lee Miss K G, tchr Harmon Home and Day School, *l* 179 Maclaren
" Miss Lottie, engr, *l* 237 Kent
" Mary (wid Selby), *l* 89 Nepean
" Mary (wid U C), *l* 315 Daly av
" Mary P (wid Clark), clk sec br Dept Interior, *l* 315 Daly av
" Sidney, confr 187 Bank, h same
" Wm J, prin St Joseph's School, b 102 Gloucester
" W Horace, dep clk of Crown in Chancery, b 20 Nepean
Leech, *see Leach and Letch*
Lees David, pntr John Stoor, h 239 Lisgar
" John W, mach A Fleck jr, res Hintonburgh
Lees Robert, Q C (Lees & Lees), County Crown Attorney and Clerk of the Peace, Office Court House, res Ottawa e
" Wm A D (Lees & Lees), res Ottawa e
Lees & Lees (Robert Lees, Q C; Wm A D Lees), Barristers, etc, Court House Nicholas cor Daly av
Leetham Edwin S, bkpr estate James Maclaren, h 284 Lisgar
Lefebvre Alfred, clk T Lindsay & Co, h 233 Kent
" Angelique, dom 211 Clarence
" Antoine, sdlr S & H Borbridge, b 51 York
" Arsene, lab, h s s Murray 6 e Friel
" Edmond, clk, *l* 178 St Patrick
" Emile, sdlr S & H Borbridge, h 183 King
" F X, lineman G N W Tel Co, h 331 Dalhousie
" F X, pdlr, h s s Murray 7 e Friel
" Hector, barber F X Piche, *l* 331 Dalhousie
" Henri, pntr W W Wylie, res Hull
" J Bte, carp, h 426½ Sussex
" Jean M J, clk Privy Council, b Royal Exchange
" Joseph, comp Ptg Bureau, h 159 Botelier
" Joseph, lab, h 162 Dalhousie
" Joseph, pdlr, *l* F X Lefebvre
" Joseph L, messr P C Guillaume, *l* 178 St Patrick
" Louis, lab, h 162 Dalhousie
" Mavell, carp, h 178 St Patrick
" Moise, clk ptg br Queen's Ptr's Office, h 55 Water
" Onesime, lab, h 21 Friel
" Pierre, lab, h 337 St Patrick
Lefleur, *see Lafleur*
Legere Miss Aglae, drsmkr 218 St Patrick, *l* same
Legere Miss Elise, drsmkr Miss J McKeever, *l* 31 McGee
" F X, lab, h 189 St Andrew
" Pierre, lab, h 218 St Patrick
Legate, *see also Leggatt, Leggett and Ligget*
" Hector, fireman C A R, *l* 336 Maclaren
" James A, electrician Robert Anderson, *l* 336 Maclaren
" Jessie (wid Wm), h 336 Maclaren
" Wm, litho Mortimer & Co, *l* 336 Maclaren
Legault, *see also Leggo*
" Alphe, gro 139 Broad, h same
" Denis, boxmkr S & H Borbridge, res Hull P Q
" Emma, dom 502 Besserer
" J Bte, lab, h 327 King
" J Bte, lather, h 33 Rose
" Joseph, carp, b 232 Metcalfe
" Olorie, h 683 St Patrick
" Oscar, barber 202 St Patrick, *l* same
" Philomene, dom 232 Metcalfe
" Philomene (wid Sebastien), *l* 204 St Patrick
" Theodule C, mngr Club des Ames, h 38 Bolton
Legendre Ernest R, barber 159 Queen w, h same
" Jean B Z, ry mail clk P O, h 350 Maria
" Remi, gro 157 Queen w, h same
Leger Alexandre H, prtr, *l* 354 St Patrick
" Antoine, lab, h 121 Balsam
" Auguste, lab, h 20 Augusta
" Charles, lab, h 143 Pine
" Desiree (wid Damase), photo 10 Murray, h same
" Edmond, clk T Payment, *l* 354 St Patrick
" Hilaire, lab, h 26 Cobourg
" Honore H, shoemkr A Gravelle, h 354 St Patrick
" J Bte, lab, h 141 Pine
" Joseph, driver Carling Bros, h 86 Brittania
" J Tertulien, prtr, *l* 354 St Patrick
" Oscar, barber J O Laurin, *l* 354 St Patrick
" Rodolphe, photo, *l* 10 Murray
Leggatt, *see also Legate, Leggett and Ligget*
" Arthur, agt London Life Ins Co, *l* 88 Besserer
" Francis H W, bkpr, h 88 Besserer
" Henry F, messr C P R Tel, *l* 88 Besserer
Legge Arthur E, bkbndr, *l* 132 Cobourg
" George W, engr, *l* 132 Cobourg
" Herbert, carp, b 221 Kent
" John S, tlr J G Lyon, b 101 Elgin
" Wm, lab, h 132 Cobourg
Leggett, *see also Legate, Leggatt and Ligget*

McRAE & CO., 58 Queen E. | Drain Pipes, Pig Iron, Cement, Etc.

BRYSON, GRAHAM & CO. | Jackets & Shawls

The Sam'l Rogers Oil Co. | AMERICAN LUBRICATING OILS

Leggett Annie, dom 92 James
" Miss Mary, *l* r 572 Sussex
Leggo, *see also Legault*
" John, dentist 4 Sparks, *l* 170 Metcalfe
" Wm A, dentist John Leggo, h 231 Gloucester
Leigh, *see Lee*
Leland Charles, filer, b 198 Bridge
Lelievre Simeon, clk Privy Council, *l* 55 Russell av
Lemaitre George H, census br Dept Agrl, h 356 St Patrick
" J Hector, clk J Coursolle & Co, *l* 356 St Patrick
Lemay Augustin, picture frames 478 Sussex, h same
" Joseph, eating hse, 449 Sussex
" J, messr sec br P O Dept, *l* 478 Sussex
" Octave, carriage mkr 189 Dalhousie, h 181 same
" Miss Octavie, dressmkr 181 Dalhousie, *l* same
" Solphride (wid Alphe), *l* r 124 Middle
" Telesphore, prop Clarence Hotel, 27-29 Murray
" Telesphore, shingle mkr, h r 124 Middle
" Tertullien, (Leblanc & Lemay), h 72 Water
Lemerie Arsene, blksmith L Durhamel, h 26 McGee
Lemerle Jean M, b Richleau hotel
Lemieux Adele (wid Edmond), h 71 St Andrew
" Miss Adele, dressmkr John Phelan, *l* 171 St Andrew
" Alfred, driver David Wilson, h 357 King
" Alexander, fireman No 5, h 177 St Andrew
" Catherine, dom Edward D Moore
" Daniel, cond C A R, *l* 22 Turner
" E Edmond, clk cor br Dept Militia and Defence, h 171 Murray
" Elisie, fireman, h 177 Water
" Mrs Eulalie, confy 415 St Patrick, *l* same
" Miss Frances, *l* 240 Church
" Francois, clk acct br P O Dept, b Dominion Hall
" F R, asst postmaster H of C, h 103 Water
" Miss Georgia, dressmkr Miss J McKeever, *l* 343 Clarence
" Guillaume, clk land pat br Dept Interior, h 111 Water
" Joseph, clk J K Glen, h 415 St Patrick
Lemieux Joseph A, pressman *The Journal*, b 171 St Andrew
" Jules, pntr J B Duford, h 276 Clarence
" Jules, sdlr, h 243 Clarence
" Louis, mach hnd Cap Plaining Mill Co, res Hull P Q
" Mrs Louisa, gro 606 St Patrick, h same
" Miss Louise, dressmkr John Phelan, *l* 179 York
" L, brakeman C A R, res Ottawa East
" Mandoza, clk L H Nolin & Co, *l* 276 Clarence
" Mrs Narcisse, gro 517 Rochester, h same
" Nelson, farmer, h 517 Rochester
" Oscar J, ptr *Free Press*, *l* 276 Clarence
" Williston D, carp Dept Pub Works, h 179 York
Lemire David, lab, h e s Bell 1 n Emily
Lemoine Elizabeth (wid James), fruits 117½ Broad, h same
" James, oiler Standard Electric Co power hse, h 33 Cambridge
" John J, clk arch br Dept Pub Works, h 393 St Patrick
" J de St Denis, sergeant-at-arms and clk of French Journals the Senate, h 99 Daly av
" Roland, oiler Standard Electric Co power hs, *l* 33 Cambridge
Lemonde, *see also Lamont*
" Emma, wtrs Grand Union
Lemry, *see Lemerie*
Lenager, *see Linegar*
Lenahan, *see also Linehan*
" John, barkpr Chaudiere Hotel, h 59 Poplar
" Mary (wid Thomas), h 128 George
Lennox Robert, carriage mkr 466 Wellington, h 597 King
Leon David, foreman mech br Dept Pub Wks, *l* 71 O'Connor
Leonard Edward, millwright, h 205 Bay
" James, pntr J G Howe, *l* 226 St Patrick
" Joseph, blksmith P Robertson, h 21 Portland
Lepage Charles, pntr Dept Pub Wks, h 227 Cumberland
" J Bte, draughtsman survey br Dept Int, h 201 Dalhousie
" Joseph, culler Bronsons & Weston, res Hintonburg, Ont
" Mathilde, dom University of Ottawa
" Noise, tanner W & R Farmer, *l* 181 Preston
" Napoleon, comp Ptg Bureau, h 309 St Patrick
" Victor, clk secy br Dept Pub Wks, h 214 Clarence

CONFEDERATION LIFE | Policies are both NONFORFEITABLE and INDISPUTABLE after TWO years. Claims are Paid IMMEDIATELY on receipt of proofs. W. A. LAMB, Agent.

GUARDIAN ASSURANCE CO. of England | W. G. BLACK, Agent Ontario Chambers, 48 Sparks St., Ottawa.

COAL { All Kinds. Best Quality. } G F. THOMPSON
27 SPARKS ST., opp. The Russ'l.
TELEPHONE 298.

The Anglo-American Loan and Savings Co. | Authorized Capital, $10,000,000 Subscribed Capital, - $270,000 | DR. SAMUEL GINNER Managing Director.
Head Office, 60½ Adelaide St. East, TORONTO

Leperade, *see Laparade*
Lepine Miss Anna, *l* 96 St Patrick
" Charles, pntr John Shepherd, *l* 97 St Patrick
" Henri, messr Ptg Bureau, h 97 St Patrick
" Joseph, clk Ptg Bureau, h 15 Cathcart
" Maxime, cab owner 69 St Andrew, h same
" Maxime jr, cab driver, h 63 St Andrew
" Maxime M, *l* 53 Murray.
" Moise, cabman 163 St Andrew, h same
" Moise, shantyman hd, h 630 St Patrick
" Nathaniel G, millwright Chaudiere Electric Light Co power hse, h 51 Arthur
" Samuel, cabman 51 Murray, h same
Leplante, *see Laplante*
Leprohon John P, barr, h 607 Wellington
Le Rossignol Pierre H, asst chemist Exp Farm, res same
Leroux, *see also Larue and L'Heureux*
" Auguste, mill hd, h 62 Balsam
" Marie, dom 181 Maclaren
Leroy Mary, dom 123 Maple
Lesaux Pierre, coachman, 196 Metcalfe
" Pierre, lab, h 296 Cooper
Leslie Caroline (wid Henry), h 170 Clarence
" George H, h 314 Bay
" Henry, bell boy The Russell, *l* 170 Clarence
" Henry, pressman Mortimer & Co, *l* 170 Clarence
" James, *l* 335 Theodore
" John, jwlr 62 Sparks, h 335 Theodore
" John, stenog Dept Justice, b Bodega
" May, dom 254 Lisgar
" Wm L, draughtsman eng br Dept Rys and Canals, b 75 O'Connor
Lessard Miss Albina, mlnr Mrs C Sharron, *l* 132 Water
" Alexis, plmbr 216 Dalhousie, h 132 Water
" Arthur, clk Valade & Co, *l* 132 Water
" Fortune, clk, *l* 132 Water
" Jeremiah, tmstr Wm Cochrane
Lester, *see also Lister and Lyster*
" Albert, carp C A R, h 564 Ann
" George, mason, h 4 Ann
" Jane, dom 122 Somerset
" Miss Maud, tchr, bds 98 Albert
" Richard, contr 273 Besserer, h same
" Richard jr, contr 142 Maple, h same
" Wm, mason, *l* 4 Ann
" Wm H, mason, h 168 Nepean
Le Sueur Charles P, asst inspr P O, res Rideauville Bank st rd
" Ernest A, *l* 181 Maclaren
" Louisa, cook Almonte House
Le Sueur Peter, Examiner and Secretary Board of civ ser Examiners, 48 Sparks, h 12 Lisgar
" Wm D, chief clk sec br P O Dept, b 181 Maclaren
Letarte Joseph, packer Geo Matthew, res Hull PQ
Letch, *see also Leach*
" Henry, clk C Doney, *l* 166 Isabella
" Henry G, proof reader Ptg Bureau, h h 166 Isabella
" Rose (wid Alfred), mlnr 211 Rideau,
Leteau Marie L (wid F X), confy 17 Murray, h same
Letellier Edouard, h 211 Murray
Letherland Ann (wid Wm), *l* 401 Rideau
L'Etoile Joseph, clk sec br Dept Interior, h 286 Chapel
" Joseph J, student, *l* 286 Chapel
Letous, *see Latous*
Letourneau Elie, mason, h 435 St Patrick
" Frederic, baker Geo Trudel, *l* 385 St Patrick
" Joseph, lineman, h 40 Sophia
" Miss Josephine, tlrs P A Egleson, *l* 554 St Patrick
" Miss Sophronie, tlrs P A Egleson, *l* 554 St Patrick
Lett F P Austin, acct Inland Rev Office, *l* 12 Dalhousie
" George, shoemkr Robt Patton, b 297 Maria
" Jane, dom 360 Maclaren
" Norman H H, asst city clk City Hall, *l* 12 Dalhousie
" Robert C W, *l* 12 Dalhousie
" Miss Susan, mlnr Miss Nellie Potts, *l* 76 Bank
Lett Wm P, Clerk Police Court, h 12 Dalhousie
Letes Hiram, car bldr, b 322 Queen
Leturmy Alfred, plmbr Dept Pub Works, h 199 Augusta
Levart Leonard, lab, h 281 Bridge
Levasseur E, prtr *Le Canada*, res Hull
Leveille Miss Bernadette, clk T Frederick & Co, *l* 119 Clarence
" Mrs Caroline, h 48 Britannia
" Cyprien, stoneman L T Rochon, h 208½ Church
" Emelie (wid Emile), tlrs 74 York, h same
" Frederic, driver J E Fitzsimons, *l* 208½ Church
" J Bte, uphol B Haram, *l* 208½ Church
" Jules, btchr O Leclair, h 219 Clarence
" Marguerite (wid Pierre), *l* 53 William
" Milenise, lndrs, The Russell, *l* same
" Octave, slmn L H Nolin & Co, h 98 Water

BRYSON, GRAHAM & CO. | Overcoats and Underclothing

HEINTZMAN PIANOS | CANADA'S FAVORITE. BUSH, BONBRIGHT & CO., Sole Agts. 158 SPARKS STREET.

Leveille Solomon, planing mill cor Kent and Lisgar, h 145 Creighton
" Solomon jr, carp S Leveille, *l* 145 Creighton
" Wm, brakeman C P R
Leveque Auguste, clk pat br Dept Agri, h 274 Sussex
" Cyrille, auctioneer 56 George, h 9 St Joseph
" Edouard, lab, h 308 Cumberland
" Eloise, dom 38 Gloucester
" Elisee, btchr T Haurahan, res Manchesterville
" Rev Jetn L, chaplain House of Mercy Lying-in-Hospital, res same
" Joseph, cabman 638 St Patrick, h same
" Marie, lndrs Grand Union
" Mrs Martine, dom 607 Wellington
" Olive, dom 38 Gloucester
" Pierre, foreman C P R, h 59 Lloyd
" Pierre, yardman, 451 Sussex
Lewin Catherine, dom 158 George
" Ord S, *l* 237 Maclaren
Lewis Annie, dom 189 O'Connor
" Charles, mach, h 471 Ann
" Charles A, ledgerkpr Merchants Bank, h 593 Maria
" Clarence H, clk J Skinner & Co, *l* 203 Slater
" Clement S, clk C A R, *l* 56 Albert
" Edward, ptr, h 186 York
" Elizabeth (wid John B), h 593 Maria
" Elizabeth, dom 213 Maria
" Emily, dom 179 Maclaren
" Francis P, comp Ptg Bureau, h 73 Bolton
" James, plstr, h 147 Cedar
" James W, founder Roe & Graham, *l* 147 Cedar
" Jane (wid Henry), h 203 Slater
" Jane, dom 380 Slater
" John B, surveyor, b The Brunswick
" Joseph H, packer p and s br P O Dept, h s s Mutchmor, 9 w of Bank
" J Travers (Chrysler & Lewis), h 250 Cooper
" Phidime, pdlr, h 286 Wates
" Robert, prtr, *l* 375 Cumberland
" Mrs Roxina, *l* 68 Albert
" Rowland A, clk emigration br Dept Interior, *l* 315 Daly av
" Thomas E D, comp Ptg Bureau, h 375 Cumberland
" Thomas W, lab, h 682 Cooper
" Travers, civ ser, b 56 Albert
" Wm J, lab Can Granite Co, h 273 Dalhousie
Lewis Zachariah R E, student Chrysler & Lewis, *l* 415 Wilbrod
Leyden George, student, *l* 115 Nicholas
" Miss M, clk Dept Agri, *l* 115 Nicholas
" Patrick G, h 115 Nicholas
L'Herault George, comp Ptg Bureau, h 18 Cobourg
L'Heureux, *see also Larue and Leroux*
" Adeline (wid F X), *l* 299 King
" F X, carp, h 299 King
" Henri, carp F Ferguson, h 297 King
" Hormisdas, stone cutter, h 422 Clarence
" Michel, h 129 Lorne av
" Thomas, lab, h 280 Rochester
" Victor, lab, h 271 King
Liard Edouard, lab, h 66 Lloyd
" Edouard J, clk, *l* 66 Lloyd
" Rose D (wid Joseph), h 233 Cumberland
Libby Walter H, BA, rms Victoria Chambers
Liberty, *see Laliberte*
Library of Parliament, A D DeCelles and Martin Griffin joint Librarians, Centre Block, Parliament Buildings
License Commissioners Office, John O'Reilly Inspector, George St George Assistant Inspector, City Hall
Ligget, *see also Legate, Leggatt Leggett*

LIGGET, THOMAS
FREDERICK S VER, Manager.
CARPETS, CURTAINS
AND FLOOR CLOTHS
53 & 55 SPARKS STREET

Lightbourn D B, acct Molsons Bank 14 Metcalfe, b 56 Albert
Lightfoot Francis C, clk tech br Dept Public Works, h 83 Stewart
Lilia Victor, tlr J & R Craig, b 216 Wellington
Lillico Miss Jessie, dressmkr H A Cawest, *l* Cummings Bridge
Limbrick John, pensioner, *l* 434 Maria
Limn John R, carp, *l* 92 Stanley av
Limoges Joseph, currier, h 37 Patineau
Linaham, *see Lenahan*
Lincourt, *see also Lecourt*
" Miss Albina, tlrs W H Martin, *l* 34 Bolton
" Alexandre, lab, h 34 Bolton
" Wm, barber C Reynhold, *l* 34 Bolton
Lindgens Miss Marie, tchr Coligny Ladies College, res same

TROY STEAM LAUNDRY CO. 123 Bank Street TELEPHONE 786

James Hope & Co. | Surveyors' and Engineers' Instruments, Chains, Tapes, Etc.

The Policies of the **SUN LIFE** are absolutely unconditional | Office, RUSSELL HOUSE BLOCK, 24 SPARKS ST. JOHN R. REID, Mngr. Eastern Ontario

McRAE & CO., 58 Queen E. | COAL

Lindsay Arthur, chief clk m o br P O Dept h 50 Lyon
" Gavin, ptr *The Journal*, *l* 217 Theodore
" George A, student, *l* 217 Theodore
" James, city acct City Treasurer's Office, h 217 Theodore
" Jessie, dom 217 Maclaren
" Samuel G, slsmn T Lindsay & Co, *l* 46 Kent
" S Keefer, clk Bank British North America, *l* 50 Lyon
" Thomas (T Lindsay & Co), h 461 Kent
" Thomas, *l* 954 Bank
Lindsay T & Co (T Lindsay), Dry Goods and Clothiers, 269-275 Wellington
" Wm, lab, *l* 222 Bank
Linegar James F, stenog, *l* 109 Vittoria
" Wm, clk, h 109 Vittoria
Linehan, *see also Lenahan*
" John, hall porter Rideau Club, h 63 O'Connor
Ling George, janitor, Protestant Hospital
Link George, broker, h 114 Slater
Link Henry, Grocer, Wines and Liquors 238 Bay, h same
" Nicholas, bkpr Hawkesbury Lumber Co, h 162 Maria
Linton Edmund N, clk John Culbert & Son, *l* 183 Augusta
" Wm, mnfrs' agt 48 Sparks, h 183 Augusta
Linttell Wm, btchr cor Somerset and Cambridge and stall 6 Wellington Ward Mkt, h 94 Margaret
Lisk Annie, wtrs The Brunswick
Lister, *see also Lester and Lyster*
" Frederick A M, clk Bank of Montreal, res Aylmer P Q
Litle, *see also Little and Lytle*
" Henry, pntr J Shepherd, h s s Mutchmor 1 w Elgin
" James, eng, h 31 Florence
Litle James, Groceries 132 Rideau, b Windsor House
" John, fireman, h w s Mary 1 s Mutchmor
" Margaret A (wid John), h 40 Waller
Little Miss Nellie, dressmkr Miss M Murphy, b 62 Besserer
" George A, shipper Bronsons & Weston, h e s Cartier 1 s Flora
" Henry, mason, *l* 235 Catherine
" John, lab, h 13 Ellen
" Joseph, lab, *l* 375 Rochester
" Letitia A (wid John J), *l* 393 Gloucester
" Margaret (wid Isaiah), h 235 Catherine
" Robert, brakeman C A R, *l* 235 Catherine
Little Sarah (wid John), h 375 Rochester
" Thomas, lab, h 375 Rochester
" Thomas, mldr Butterworth & Co, *l* 47 O'Connor
" Wm, caretkr Archibald St School, *l* 241 Catherine
" Wm, lab, h 20 Lydia
" Wm, mill hnd, h 211 Lyon
" Wm C, clk d l br P O Dept, h 149 O'Connor
Littlefield Frederick, constable Dom Police, h 39 Bolton
Littlejohn Henry, porter Harris & Campbell, *l* 244 Queen
Littleton Margaret (wid John), h 178 Murray
" Patrick, pntr, *l* 178 Murray
Liverpool & London & Globe Insurance Co, E King Agent, 27 Sparks. (*See outside front cover*).
Living Alfred H, clk Henry Living, *l* 367 Slater
" Charles E, principal Bolton St School, h 8 Peter
" Frederick, picture framer F A Jarman, *l* 367 Slater
Living Henry, Hardware 105 Bank, h 160 Lyon
" Henry H, trav J A Seybold & Co, h 367 Slater
" Miss Mary E, principal Bell St School, *l* 160 Lyon
Livock James, pmbr Butterworth & Co, h 166 Creighton
Lizotte Agapite, messr H of C, h 313 St Patrick
" Fabien C, comp Ptg Bureau, h 175 Church
Lloyd Edward, lab A Fleck jr, *l* 225 Kent
" Emily, dom, *l* 141 Maria
Lloyd's Plate Glass Insurance Co of New York, E A Selwyn Agent, 106 Sparks. (*See adv front cover*).
" Mary (wid John), The Windsor, *l* same
" Wm A, drugs 103 Rideau, h 227 Daly av
Lock Moses, sewing mach 572 Sussex, rms same
Locke Judson, mldr Butterworth & Co, h 14 Alexander
" Miss Mary, drsmkr C Ross & Co, *l* 242 Lyon
Lockhart Mrs Mary A, *l* 162 Clarence
Lockwood Miss Alvira, artist 386 Rideau, h same
" Thomas, furniture 77 George, h same
Lockyear Daniel, lab Petrolia Oil Co, h 23 Raymond
" Hermon, porter C P R, h 38 Elm
Locock Frederick, coachman 172 Elgin

BRYSON, GRAHAM & CO. | Grockery & Glassware.

The Sam'l Rogers Oil Co. | CHEAPEST OIL HOUSE IN CANADA W. D. MORRIS, Mngr.

Loftus Sydney R, clk eng br Dept Rys and Canals, h 184 Lyon
Logan George, MD, Physician and Proprietor Turkish Baths 126 Albert, h same
" James, section foreman C A R, res Ottawa e
" Miss Louisa, bdg hse, 47 O'Connor
Lomeo Miss Agnes, fruits 67 Duke, h same
" Joseph, shoemkr 67 Duke, h same
London Life Insurance Co, John T Niblock Superintendent, 44 Central Chambers, 46 Elgin
London and Paris Hair Works, Edmond Miles Proprietor, 22 Sparks
Long John A, eng Central Fire Station, *l* 59 Stewart
" Louis G, clk law br Dept Pub Works, b 51 York
" Michael, lab, *l* 48 Percy
" Wm J, pntr P Stewart, *l* 136 Slater
Longford, *see also Langford*
" Miss M, drsmkr C Ross & Co, *l* 172 Lyon
Loughpre Joseph, btchr, h 293 King
Loraine, *see Laurin*
Lortie Cyrille, raftsman, b 435 Sussex
" Louis T, clk L Taillefer, *l* 33 Henderson av
" Marie (wid Marcel), h 16½ Botelier
" Miss Maude, cleaner Girard Mica System, *l* 16 Botelier
" Moise, mason, h 33 Henderson av
" Treffle, clk, *l* 33 Henderson av
" Miss Victoria, cleaner Girard Mica System, *l* 16 Botelier
Loucks Cornelius, harnessmks, b 67 Besserer
" Henry H, asst English translator H of C, h 386 Daly av
" Wm J, h 386 Wellington
Lough, *see also Low and Lowe*
" Arthur, filer, b 65 Sherwood
" Miss Bridget, drsmkr John Phelan, *l* 87 Augusta
" Chauncey K, clk Charles Magee, res Hull P Q
" Edith, dom, *l* 229 Lisgar
" Emma, dom 75 O'Connor
" James, carp, h 87 Augusta
" John M, bkpr, *l* 28 Stanley av
" John O, clk Christie, Greene & Greene, *l* 595 Somerset
" Margaret, dom 339 Maclaren
" Mary (wid James), *l* 87 Augusta
" Robert, millwright Ottawa E L Co Power House, h 595 Somerset
" Wm, bkpr John Shepherd, res Hull P Q
" Wm, filer, b 286 Sussex
Lough Wm R, carp H N Bate & Sons, b 595 Somerset
Loughran, *see also Laughren*
" James B, baker 260 Dalhousie, h same
" Wm J, contr 328 Queen, h same
Loux Dr Wm R, clk Privy Council, h 204 Daly av
Loveday Edmund T, pressman James Hope & Co, h 450 Lisgar
Lovick Miss Georgina, tchr Elgin st sch, *l* 22 Albert
Low, *see also Lough and Lowe*
" Albert P, B A Sc, geologist Geo Survey Dept, h 598 Wellington
" Charles (J Low & Co), h 381 McLeod
" Miss Edith, clk Mrs Annie Slinn, *l* 116 Percy
" Francis, foreman Geo Low, h 122 George
" George, mach 349 Dalhousie, h same
" George, wks R Thackray, *l* 116 Percy
" George jr, mach Geo Low, h 376 Cumberland
" Herbert S, eng Pritchard & Andrews, *l* 116 Percy
" James (J Low & Co), h 358 Lisgar
Low & Co (James and Charles Low), Builders and Contractors, r 358 Lisgar
" Miss Margaret, *l* 254 Rochester
" Philip V, clk l p br Dept Interior, h 206 Daly av
" Thomas, driver Mrs Annie Slinn, h 116 Percy
Lowe Miss Bella, drsmkr Miss M Murphy, b 75 Bank
" George, clk Dept Finance, h 376 Metcalfe
" Henry, h 363 Daly av
Lowe John, Deputy Minister of Agriculture, res Ottawa East
" Mrs Margaret, dom Rideau Hall
Lowell Catherine, dom 61 Russell av
" Miss Elizabeth, pckr W C Gibson & Son, *l* 185 Clarence
" James, baker, *l* 185 Clarence
" Miss Norah, pckr W C Gibson & Son, *l* 185 Clarence
" Peter, plstr, h 185 Clarence
Lowen Annie, dom 187 Florence
" Elizabeth, dom 243 Maclaren
" George, lab, h 79 Margaret
" John, lab, *l* 79 Margaret
Lowham Peter, packer, h 96 College av
Lowry, *see also Laurie*
" John, guardian fire hall No 7, h same
" Thomas, carp, h 117 Charles, (Central Ward)
Loyer Charles, lab, 327 St Patrick

Guaranteed Protection, Unexcelled Profits, The Most Liberal Conditions and Prompt Payment of Claims
ARE SECURED BY A POLICY IN THE CONFEDERATION LIFE ASSOCIATION
W. A. LAMB District Agent, CENTRAL CHAMBERS

GUARDIAN of England ASSURANCE CO. | **W. G. BLACK, Agent** Ontario Chambers, 48 Sparks St., Ottawa.

COAL { All Kinds. Best Quality. } G. F. THOMPSON
27 SPARKS ST., opp. The Russell.
TELEPHONE 238.

The Anglo-American Loan and Savings Co. | Authorized Capital, $10,000,000 | Subscribed Capital, - $270,000 | DR. SAMUEL GINNER Managing Director.
Head Office, 50½ Adelaide St. East, TORONTO

Loyer Miss Corinne, *l* 169 Church
" Edmond roofer, h 173 Dalhousie
" Eugene, eng cleaner C P R, b 161 Broad
" Francois, clk sec br Dept Interior, h 220 Church
" George, pntr J F Belanger, *l* 177 St Patrick
" Isidore, mill hnd, *l* 173 Dalhousie
" J Bte, barber 50 Queen, *l* 121 Elgin
" Josephine (wid Alfred), tlrs R M McMorran, h 169 Church
" Miss Loretta, clnr Gerard Mica Co, b 4 Canal
" Magloire, fireman Ptg Bureau, res Janeville
" Miss Malvina, *l* 169 Church
" Patrick, clk, h 327 St Patrick
Luby John E, fruits 330 Wellington, h same
Lucas John, carp J R Booth, res Hintonburg
Lucien Angelo, fruits 241 Rideau, h same
Lucy John, staty and post office 508 Wellington, h 137 Queen e
Luke Frederick, clk Thomas Beeson, *l* 97 Florence
" Sidney A, mngr Met Mnfg Co 557 Sussex, h 97 Florence
Lumsden Alexander, lumberer, h 42 Stanley av
" Elizabeth (wid John), h 28 Stanley av
Lundgren Hilda, dom Children's Hospital
Lunny Catherine (wid Patrick), flour and feed 77 Clarence, h same
" Hugh, motorman O E Ry, *l* 141 Clarence
" James, foreman Maclaren Mills, h 333 Cumberland
" John, mill hnd, *l* 141 Clarence
" Mary (wid Hugh), h 141 Clarence
Lusignan F Aurele, sec Ottawa Ice Co, *l* 55 Russell av
" Melancon (wid Alphonse), h 55 Russell av
Lusk Charles C, bkpr, h 109 Florence
Lussier Alfred E, Barrister 569 Sussex, h 119 York
" Edouard, barber, *l* 64 St Andrew
" Lorenzo, pntr, *l* 64 St Andrew
" Louis, comp Ptg Bureau, *l* 64 St Andrew
" Louis J, blksmth, h 264 Cumberland
" Walter, pressman, h 313 Clarence
Lye Miss Loretto, cleaner Girard Mica Co, b 4 Canal
Lyman Frederick, clk Kavanagh Bros, *l* 208 Queen
Lynch Annie, dom 565 Rideau
" Bridget, dom 638 Maclaren
Lynch Bridget, ironer Home Steam Laundry, *l* 410 Wellington
" Francis J, civ eng, *l* 452 Rideau
" Henry, yardman, 32 York
" James A, bge master CPR, h 584 Albert
" John, lab, h 742 Cooper
" John, lab CPR roundhouse, res Bayswater Ont
" John B, acct and inspr of quarrantines Dept Agri, h 473 Rideau
" Joseph, clk, *l* 17 Alice
" Mary, dom 504 Albert
" Matthew, lab, h 432 St Patrick
" Patrick, mldr, *l* 40 Percy
" Patrick A, h 17 Alice
" Wm, driver, h 142 George
" Wm J, cashier pat br Dept Agri, h 128 Stewart
Lyness Agnes, hsemaid Almonte House
" Thomas, tlr, h 282 Bay
Lynn Miss Catherine, comp, *l* 660 Maria
" Jeremiah, brakeman C A R, b 660 Maria
" John, shanty hd, h 656 Maria
" Mary H (wid Daniel), h 660 Maria
" Patrick, mill hnd, *l* 660 Maria
Lynott Christopher, mach wood wkr Storey & O'Connor, h 26 Brewery, Hull
Lynton Thomas C W, messr Library of Parliament, h 354 Rideau
Lyon, *see also Lyons*
" E H, clk l t br dept Indian Affairs, *l* 575 King
" George F, boilermkr, *l* 599 Somerset
" George R (Lyon & Wurtele), h 341 Maclaren
" Hubert B, clk acct br dept Pub Wks, h 431 Ann
" John B, furniture 111 Kent, h 274 Queen
Lyon John G, Merchant Tailor, 147 Sparks, h 431 Cooper
" Joseph, flagman C P R, h 599 Somerset
" Miss Lulu, slslady Bryson Graham & Co, *l* 274 Queen
" Lyman P, bkpr George May & Sons, *l* 431 Cooper
" Margaret (wid Robinson), h 117 Metcalfe
" Mary A (wid Robert), h 575 King
" Miss Mary C, clk acct br P O Dept, *l* 575 King
" Robert, messr Brown Edmonson & Co, *l* 191 Clarence
" Robert Y, horse shoer J & P Armstrong, h 135 Queen w
" Todd, *l* 219 Maria
" Victor H, student Bower & Davidson, *l* 93 Florence

BRYSON, GRAHAM & CO. | GROCERIES! CHOICE and CHEAP.

The W. Bell & Co. Pianos | The name of this firm is a household word with all lovers of music. **Bush, Bonbright & Co., 158 Sparks St.**

Lyon Walter, mica wkr McRae & Co, 228 Wellington
Lyon & Wurtele, George R Lyon and J W Wurtele), Manufacturers Agents and Commission Agents, Central Chambers, 48 Elgin, P O Box 415
Lyons, *see also Lyon*
" Andrew M, barkpr The Brunswick, h 198 Besserer
" Elizabeth (wid Thomas), clk John Murphy & Co, *l* 61 Metcalfe
" Frederick, driver, *l* 399 Rideau
" James, tmstr Wm Cochrane, h 135 Pine
" John, gro 197 Clarence, h 195 same
" John, *l* 130 Queen
" John F, clk, *l* 191 Clarence
" John J, clk, *l* 195 Clarence
" John J, contr 231 Theodore, h same
" Louis, trav, h 86 St Andrew
" Minnie, dom 179 Theodore
" Patrick, contr, h 191 Clarence
" Wm, car cleaner C P R, res Hintonburg
Lyster, *see also Lester and Lister*
" John H, registrar of assignments Dept Agrl, b 91 Nepean
Lytle, *see also Little and Little*
" Wm, lab, h 15 Theodore

Mc

McAdam James S, train despatcher C A R, h 442 Bank
" John Mc I, blksmith P Robertson, h 526 Albert
McAdam Wm, Wood 236 Wellingtou, h same
McAdam Mrs W, Toys Stationery etc 236 Wellington, h same
McAdoo Miss Maggie, wtrs the Terrapin
" Wm, toll kpr, h n s River rd 3 w C P R crossing
McAlister Mary, dom, *l* 404 Albert
" Sarah, dom 297 Cooper
McAllen Robert, trav, b 20 Albert
McAllister James, gdnr, h 332 James
" John, miner, b 322 Queen
" Thomas, gdnr Pub Wks Dept, h 108 Stanley av
McArdle Rev F, O M I, Ph D, prof University of Ottawa
McArthur Miss Alice, starcher Pyke's S Laundry, b 125 Besserer
" Archibald, city trav Geo Matthews, *l* 25 Besserer
" James J, surveyor surv br Dept Int, h 199 O'Connor
McArthur Miss Kate, asst matron Home for Friendless Women
" S L, clk s b br P O Dept, res Aylmer
" Wm B, com mer, *l* 163 Maria
McAtee James J, student, b Victoria House
McAttasney Mrs Mary, dom n s Nepean 2 w Bank
McAuley, *see also McCauley and MacAuley*
" Catherine (wid Wm), h 225 Sussex
McAvilla, *see McEvilla*
McBain, *see also Macbain*
" Mrs Rowella, *l* 153 Kent
McBratney Miss J M, prin Coligny Ladies College, *l* same
McBride Francis, lab, h 195 Church
" John, mach, *l* 92 Spruce
" John, waiter, rms 378 Maria
" Joseph, bdg hse 130 Queen
" Joseph, policeman, b 209 Bridge
" Mary (wid John), *l* 125 Kent
" Mary A (wid Miles), h 126 York
" Nellie, dom 265 Theodore
" Patrick, clk John Murphy & Co, h 247 Albert
" Terrance, *l* 130 Queen
" Thomas, driver R N Bishop, b 123 Kent
" Wm, lab, h 185 James
McBrine Mary (wid James), h r 93 Cambridge
" Sarah, *l* r 93 Cambridge
McCabe, *see also MacCabe*
" Francis, *l* 248 Albert
" Patrick, lab, h 527 Maria
" Thomas, Curator of the patent office Dept Agrl, h 13 Kent
McCaffrey Francis, messr, h 49 Gloucester
" Henry, lab, h 201 Turner
" James F, freman No 4 Station, h 225 Besserer
" Miss Mary, mlnr Miss Jennie Walker, *l* same
" Mary J, dom 300 Somerset
McCall, *see also McCaul and McColl*
" Sarah (wid Allen), *l* 360 Lisgar
McCallan Richard J, wd dlr, h 153 York
McCallum Alexander W, brklyr, *l* 35 Baird
" Daniel, bkpr Brown, Edmondson & Co, *l* 247 Albert
" Mrs Fannie, h 84 O'Connor
" James A, let car P O, h 71 Cathcart
" Jessie (wid James), h 8 Pine
" Sarah A (wid John), h 35 Cobourg
McCambridge Thomas, lab, h 239 Cambridge
McCandlish John, live stock 194 Ann, h 195 same
McCann Annie E (wid Thomas), *l* 333 Besserer
" Arthur, vet surgeon r 378 Wellington, h 376 same

BRITISH AMERICAN DYEING CO. | Gold Medallist Dyers and Cleaners | **123 Bank St.** TELEPHONE 786

JAMES HOPE & CO. | *Importers of Bibles, Prayer, Hymn and Psalm Books.*

THE SUN LIFE | Policies are WORLD WIDE as to Residence and Travel
Office, RUSSELL HOUSE BLOCK, 24 SPARKS ST.
JOHN R. REID, - Manager Eastern Ontario.

McCann Beecher, boilermkr, h 534 Albert
" Daniel, gdnr 36 Vittoria, h same
" Edward, tmstr John Heney, h 104 Chapel
" George, lab, h 41 King
" James, comp Ptg Bureau, h 254 Besserer
" James, watchman Elec St Ry Co, h 127 Bolton
" John, electrotyper, b Revere House
" John A, clk stores br Dept Militia and Defence, h 441 Gilmour
" Miss Maggie, h 48 Lisgar
" M A, slsmn Natl Mnfg Co, *l* 118 Bank
" Miss Margaret E, mach opr Natl Mnfg Co, *l* 534 Albert
" Patrick, coachman 123 Cooper
" Patrick, lab, h 220 Nicholas
" Patrick G, pressman Ptg Bureau, h 384 Metcalfe
" Thomas J, trav S & H Borbridge, rms 114 Bank
" Wm, gdnr Pub Wks Dept, res Billings Bridge
McCarron Matilda, dom 78 Daly av
McCarry John, mill hd, h 100 Duke
McCarthy, *see also MacCarthy*
" Miss Anna M, *l* 37 Queen
" Archibald, clk, h 125 Besserer
" Benjamin, policeman, h 456 Lisgar
" Callaghan, groom O C P Ry Co, h 70 John
McCarthy Canon, P P St Bridget's Church, h 185 Murray
" Denis F, clk acct br P O Dept, h 29 Sweetland av
" John, comp Ptg Bureau, *l* 75 Sussex n
" John, tlr 37 Queen, h same
" John P, clk secy br Dept Inland Rev, h 147 Wilbrod
" Lawrence, baker W C Gibson & Son, b 125 Kent
" Mary, dom Protestant Hospital
" Mary A (wid Wm), h 477 Lisgar
" Michael, *l* 714 Cooper
" Michael, lab, h 75 Sussex n
" Michael, jr, carp, *l* 75 Sussex n
" Nellie, dom 665 Maclaren
McCarthy Patrick J, Manager Victoria House 54-56 Besserer
" Miss Susan, mlnr Mrs L Graham, *l* 37 Queen
" Thomas, shoemkr R Masson, h Clarence
McCartin Owen, b Larkin House
McCaul, *see also McCall and McColl*
" Catherine, dom 211 Daly av
" James, clk, b 22 Albert
McCauley, *see also McAuley and Macauley*
" Ellen, dom 134 Gloucester
McCauley Francis, tanner, h 324 Cathcart
" Henry, eng C P R, res Bayswater, Ont
" Herbert, hostler W H Davies, *l* same
" Thomas, washer C P R round hse, res Manchesterville, Ont
" Wm, carp, h 430 St Patrick
McClelland, *see also McLelland and McLennan*
" Hugh, policeman, h 129 Percy
" James, comp Ptg Bureau, b 120 Queen
McClenaghan Miss Annie, *l* 117 Division
" James E, clk cor br Dept M & F, h 123 Division
" Miss Nellie, *l* 117 Division
" Sarah (wid Wm F), h 117 Division
" Stewart (Mackay & McClenaghan), *l* 117 Division
McClory Miss Catherine, drsmkr John Phelan, *l* 295 St Patrick
" Henry M, comp Ptg Bureau, *l* 295 St Patrick
" Mary A (wid John), b 295 St Patrick
McCloy Robert, mkt gdnr, *l* n s Canal rd 2 w Bank
" Robert A, mach hnd J H Connor, *l* 36 Duke
" Thomas, h 36 Duke
McClymont, *see also McLimont*
" Wm S, law student O'Connor & Hogg, *l* 67 Argyle av
McColgan, *see also Colgan*
" Ernest, carp, *l* 211 Nepean
McColl, *see also McCall and McCaul*
" Alexander E, lab, h 597 Somerset
" Daniel W, lab, *l* 597 Somerset
" John A, lab, *l* 597 Somerset
" Neil, wood dlr, h 597 Somerset
McConnell Arthur, barr, h 416 Gilmour
" George E, cond O E S Ry Co, h 672 Maria
" Hugh, millwright, h 67 Mackay
" James, lab, h 161 Preston
" James R, bkpr B C Rainsford, b 140 James
" Richard G, B A, geologist Geo Survey Dept, b 92 Metcalfe
" Wm, driver, *l* 67 Mackay
" Wm, wire wkr R Orr, b 465 Maria
McConvell John, cab owner 22 Chapel, h same
McConville Wm J, mach, h 140 Water
McCord Frederick A, law clk l & t br H of C, h 450 Wilbrod
" Samuel, lab, h 17 Division
McCordick Albert E, dentist A T Pearson, *l* 284 Wellington
McCorkell Crawford, lab, *l* 181 Cedar
" James, lab, b 69 Sherwood
" John, lab, *l* 181 Cedar
" Robert, lab, *l* 181 Cedar

McRAE & CO., 58 Queen E. | Fire Clay Goods, Portland Cement, Fire Bricks.

BRYSON, GRAHAM & CO. | SILKS AND DRESS GOODS

The Sam'l Rogers Oil Co. | Fine Engine Oils ALL PRICES.

McCorkell Robert jr, mill hnd, *l* 181 Cedar
McCormick, *see also MacCormack*
" Miss Agnes, dressmkr, *l* 344 Albert
" Alexander G, com mer, h 151 Maclaren
" Andrew, h 263 Slater
" Bridget (wid John), h 80 Cumberland
" Duncan, lumberman, h 28 Lochiel
" Eliza J (wid Henry), *l* 393 Gloucester
" George F, clk R A McCormick, *l* 146 Rideau
" Hugh, lab, h 260 Bridge
" Miss Jane, dressmkr 344 Albert, h same
" Jessie (wid Wm), mlnr 146 Rideau, h same
" John, millwright McKay Milling Co, h 234 Bridge
McCormick Robert A, Druggist 75 Sparks, h 371 Wilbrod
" Samuel, coachman, h 344 Albert
" Samuel jr, plmbr Torney Georgeson & Co, *l* 344 Albert
" Wm, boilermkr, h 450 Nepean
McCourt Clara, cleaner L G Mica System
" Miss Lottie, clk Elliott & Hamilton, *l* 289 Nicholas
" Miss Mary, h 289 Nicholas
McCoy Miss Kate, clk Wm Moeser, *l* 29 York
" Maria, dom 322 Waverley
" Mary, dom 250 Cooper
" Wm J, comp Ptg Bureau, h 245 Sussex
McCracken, *see also MacCraken*
" Alexander, tlr McCracken Bros, *l* 135 Bank
McCracken Bros, (Joseph and Robert), Merchant Tailors, 135 Bank
" James, tlr McCracken Bros, h 135 Bank
" Joseph (McCracken Bros), h 135 Bank
" Robert (McCracken Bros) comp Ptg Bureau, *l* 135 Bank
" Samuel, tlr McCracken Bros, *l* 135 Bank
" Wm, tlr McCracken Bros, h 433 Gilmour
McCrea, *see McRae and Macrae*
McCreary John, lab, h 43 Union
McCredy Robert, ptr, b 45 Clarence
McCuaig, *see also MacCuaig*
" Alexander, mach Cap Plaining Mill Co, res Ottawa East
" Angus, Dom Police, h 72 Cedar
" Miss Christina, dressmkr, *l* 117 Rochester
McCuaig Daniel, Veterinary Surgeon, Office and Residence 88 Lyon
McCuaig Daniel, tmstr, h 117 Rochester
" Daniel J, eng Capital Planing Mill Co, res Ottawa east
" Esther, dom 303 Wellington
" Finlay, brakeman C P R, h 75 Cambridge
" Francis, lab, b 174 Middle
" George, mach Cap Plan Mill Co, res Ottawa east
" G, brakeman C A R, res Ottawa east
" Jane, dom 473 Wilbrod
" Margaret, dom 303 Wellington
" Wm H, clk s b br P O Dept, h 415 Metcalf
McCulloch Alexander, yardmaster C A R, h 232 Macdougall
" Clarence, call boy C A R, *l* 232 Macdougall
" John W, trav, h 374 Slater
" Joseph, yardman C A R, *l* 232 Macdougall
McCollough Alexander, tanner, h 342 St Andrew
" Anthony, messr Dept Inland Revenue, *l* 62 Wilbrod
" Cameron, clk, *l* 385 Theodore
" Charles W, agt, h 62 Besserer
" Felix, contr 34 Theodore, h same
" Francis, hide inspr, h 167 Friel
McCullough George W, Coal 40½ Sparks, h 385 Theodore
" Henry, mason, h 80 College av
" Henry D, bricklayer, *l* 80 College av
" Hugh, fireman, *l* 232 Macdougall
" Hugh, messr, h 62 Wilbrod
McCullough James, Boot and Shoe Maker 194 Wellington, h same
" Miss Laura, mlnr Mrs J McCormick, *l* 62 Wilbrod
" Robert, *l* 194 Wellington
" Miss Rose A, h 334 St Andrew
" Vincent, messr Merchants Bank, h 172 Metcalfe
" Wm C, appr prtr *United Canada*, *l* 334 St Andrew
" Wm R, fireman No 1, h 598 Albert
McCurdy Daniel, millwright J R Booth
" Lorenzo, slsmn Fournier & Forest, res Hintonburg
" Wm, b 322 Queen
McCurley James (Victoria Foundry Co), *l* 274 Bridge
McCusker John, mldr A Fleck jr, h 55 Henderson av
McDerby Wm, lab C P R, res Hintonburg
McDermid, *see McDiarmid and MacDermid*
" Miss Katherine, *l* 244 Queen
" Miss Margaret, bdg house 244 Queen
McDermott Emmett S, h 28 Lisgar

GUARDIAN of England ASSURANCE CO. | W. G. BLACK, Agent Ontario Chambers, 48 Sparks St., Ottawa.

The New Policy of the CONFEDERATION LIFE THE MOST PERFECT POLICY in the WORLD

COAL { All Kinds. Best Quality. } G. F. THOMPSON
27 SPARKS ST., opp. The Russell.
TELEPHONE 230.

McDermott John, lab, h 140 Turner
" Margaret (wid Thomas), *l* 28 Lisgar
" Wm J, shoemkr T Force, res Hintingburg
McDiarmid, *see also McDermid and MacDermid*
" Thomas, wood dlr, *l* 573 Somerset
" Duncan, dry goods, b 47 O'Connor
" Duncan, wood dlr 573 Somerset, h same
" Jesse, dom 380 Cooper
" Wesley, wood dlr, h 573 Somerset
McDonald, *see also McDonell, McDonnell, Macdonald and Macdonell*
" Alexander, motorman Ottawa Elec Ry, h 515 Ann
" Alexander, sec hd goods 9 William, h same
" Alexander B, contr 44 Creighton, *l* same
" Allan, lab, h 336 Turner
" Angus, tmstr, h n s George 2 w Preston
" Ann (wid James), h 442 McLeod
" Miss Annie, mlnr 521 Sussex, h 229 Gloucester
" Archibald, clk R M McMorran, h 184 Slater
" Archibald, lab, h 334 Turner
" Benjamin, lab, *l* 371 Rochester
" Carrie, dom 432 Besserer
" Miss Catherine, tchr Percy St Sch, *l* 423 Ann
" Charles, fnshr Oliver & Son, *l* 76 Lloyd
" Daniel R, clk A Danis, h 233 Clarence
" Daniel F, carp, h 371 Rochester
" Donald D, clk registrars br Sec of State, h 38 College av
" Duncan, millwright McKay Milling Co, h 179 Bell
" Duncan H, clk Dept Justice, b 188 Slater
" Elizabeth (wid John), charwoman, h 446 McLeod
" Miss Elizabeth, mach opr Natl Mfg Co, *l* 371 Rochester
" Miss Florence, dressmkr 264 Rideau, h same
" Frank, boiler mkr C A R, *l* 180 Botelier
" Frederick, clk, *l* 380 Wilbrod
" George, eng, h 2 Emily
" George, fireman mech br Dept Pub Wks, h 70 Vittoria
" George, mach Victoria Foundry Co, b 198 Bridge
" Hector (H McLean & Co), h 94 Stewart
" Herbert, clk, *l* 330 Wilbrod
" Hugh, lab, *l* 371 Rochester
McDonald Hugh A, clk Fournier & Forest, b 293 Queen
" Isabella, dom Prof Robertson Exp Farm
" James, blksmith, *l* 442 McLeod
" James, carter 205 Florence, h same
" James, carter T Lindsay & Co, *l* 293 Queen
" James A, clk P O'Reilly, b 262 Albert
" Janet (wid Thomas), h 44 Creighton
" Jessie, dom 183 Metcalfe
" Miss Johanna, h 113 Arthur
" John, *l* 334 Turner
" John, clk Exchange Court, h 107 College av
" J Wesley, mach A Fleck jr, h 61 Arthur
" Miss Kate, h 96½ Rideau
" Katie, dom 368 Besserer
" Kenneth, agrl implts, seeds etc, 44 and 62 By Ward Market sq, h 330 Wilbrod
" Louise (wid Duncan), sec hnd gds 13 William, h same
McDonald Martin, Proprietor Wellington Hotel, 322-324 Queen
" Martin, carp, h 119 Arthur
" Miss Mary J, drsmkr R M McMorran, *l* 180 Botelier
" Nellie (wid Fred), h 180 Murray
" Peter D, tchr Elgin St Sch, h 80 Waller
" Philip, lab, h 180 Botelier
" Rodrick A, violinist, *l* 141 Queen w
" Thomas, h 383 Slater
" Thomas, fireman C P R, b 28 Duke
" Thomas E, letter carrier, *l* 44 Creighton
" Wm A, hostler D White, *l* 288 Wellington
" Wm H, plmbr F G Johnson & Co, *l* 264 Sparks
McDonell, *see also McDonald, Macdonald and Macdonell*
" Ann (wid Archibald), h 40 Lorne av
" Anthony, car repr C P R, *l* 87 Cedar
" John, foreman Hull slides, h 15 Mill
" Joseph, lab, *l* 468 Elgin
" Oscar, propr *Le Canada* and *La Vallee de l'Ottawa*, 568 Sussex, h 290 Wilbrod
McDonnell Barbara, dom 330 Metcalfe
" Donald R, h 121 Metcalfe
" Edward W, car clnr C P R, h 114 Percy
" Henry M, ry mail clk P O, res Perth
McDougal, *see also McDougall and Macdougall*

The Anglo-American Loan and Savings Co. | Authorized Capital, $10,000,000 | Subscribed Capital, - $270,000 | DR. SAMUEL GINNER Managing Director.
Head Office, 50½ Adelaide St. East, TORONTO

BRYSON, GRAHAM & CO. | CARPETS and OIL CLOTHS

HEINTZMAN PIANOS | Have always been awarded first premiums where ever exhibited. Bush, Bonbright & Co., Sole Agts., 158 Sparks St.

McDougal Archibald J, civil eng, *l* 323 Besserer
" Charles A J, clk McDougal & Cuzner, *l* 40 Mackenzie av
" Francis (McDougal & Cuzner), h 40 Mackenzie av
" Frank J, law student, *l* 323 Besserer
" John A, cashier waterworks office, *l* 323 Besserer
" Mary (wid Archibald R), h 323 Besserer
" & Cuzner (Francis McDougal John Cuzner), hardware, 531 Sussex and 3 Duke
McDougall Alexander, clk C G Culbert, *l* 87 Daly av
" Alexander H, tchr, h 286 Kent
" Catherine (wid John L), h 40 Botelier
McDougall J Lorne, Auditor-General, res Hintonburgh
" Lillie, student, b 145 Albert
" Miss Lizzie, student, b 145 Albert
" Michael, lab, *l* 111 Augusta
McDougall Peter A, M D, Physician, Office and Residence 87 Daly av
" Rankin, clk census br Dept Agri, b Dominion Hall
" Samuel, clk Merchant's Bank, res Richmond rd
McDowell Henry G, mngr, *l* 66 O'Connor
" John, *l* 954 Bank
McElery Samuel, ptr, h 164 Isabella
McElhinney, *see also McIlhinney*
" Charles A, studt, *l* 252 Lisgar
" Ernest L, clk, *l* 252 Lisgar
" George M, student, *l* 252 Lisgar
" Mark G, dentist Dr Alex Martin, res Britannia
" Capt Mark P, nautical adviser Dept Marine and Fisheries, h 252 Lisgar
McElligott John, shoemkr 224 Wellington, h same
" Miss Margaret, dressmkr C Ross & Co, *l* 635 Somerset
" Patrick, messr P O, h 635 Somerset
McElroy Anne, dom 42 Stanley av
" David G, carp, *l* 68 Creighton
" Edward A, culler J R Booth, h 578 Albert
" Miss Francis H (L & F H McElroy), *l* 132½ Sparks
" James E, clk Privy Council, *l* 76 Slater
" Miss Levina (L & F H McElroy), *l* 132½ Sparks
" L & F H (Miss Levina, Francis H), milliners, 132½ Sparks
" Miss Maggie E, clk L & F H McElroy, *l* 68 Creighton
McElroy Margaret J (wid John), h 68 Creighton
" Sarah, dom, *l* 416 Slater
" Thomas, eng Can Granite Co, h 18 Botelier
" Wm, lab, h 60 Botelier
McElwain, *see McIlwain*
McEvilla Wm, contr 274 Friel, h same
" Wm jr, bricklyr, *l* 274 Friel
McEvoy Miss Bridge, dressmkr L N Poulin, *l* 624 St Patrick
" Edmond J, gro 118-120 Cumberland, h same
" James, draughtsman Geo Survey Dept, *l* 139 Gloucester
" Jules (wid Wm), h 654 St Patrick
" Patrick, gro, b The Windsor
" Wm, brklyr, *l* 654 St Patrick
McEwan, *see also McEwen and McKeown*
" Daniel S, motorman O E Ry Co, b Hintonburgh
" John, harness 228 Sparks, h same
" John, pressman *The Citizen*, h 186 Water
" Wm R, clk Geo Surv Dept, *l* 371 Waverley
McEwen Ann (wid Wm), *l* 33 Arthur
" Miss Elizabeth, bag mkr S & H Borbridge, *l* 56 St Andrew
" James, h 173 Bolton
" Robert F, policeman, h 367 Lisgar
" Wm D J, carp, h 293 Bell
" Wm F, jwlr John Leslie, *l* 64 Lewis
" Wm H, stableman H N Bate & Sons, h 64 Lewis
McFall George E, student, *l* 219 Cedar
" John, cond, h 692 Albert
" Miss Margaret, dressmkr C Ross & Co, *l* 219 Cedar
" Wm A, eng O & G V, h 219 Cedar
McFarlane, *see also Macfarlane*
" Alexander, culler, b 228 Wellington
" Alexander, mill hnd, *l* 79 Preston
McFarlane Bros (John and Thomas D), Iron Founders and Ornamental Iron Works, 115 Bank
" George J, student, *l* 222 Albert
" Miss Isabella, student, b 71 O'Connor
" James D C, ry mail clk P O, h 629 Somerset
" John (McFarlane Bros), h 222 Albert
" Peter, lab, h 79 Preston
" Thomas D (McFarlane Bros), h 234 Queen
" Wm, h 114 Turner
" Wm, boiler mkr C A R, h 211 Cedar
McGahey John, constable Dom Police, h 132 St Nicholas
" Miss Mary, drsmkr M & E Flood, *l* 293 Queen

TROY STEAM LAUNDRY CO. 123 Bank Street TELEPHONE 730

JAMES HOPE & CO. | Importers of Artists' Materials AND DRAWING PAPERS.

The Sun Life IS A CANADIAN COMPANY | Office, Russell House Block, 24 Sparks St. JOHN R. REID, Manager Eastern Ontario.

McGahey Miss Nora, mlnr Mrs L Graham, *l* 293 Queen
McGarr Patrick, *l* 35 Lloyd
McGarry Margaret (wid Michael), confy 382 Dalhousie, h same
McGarvey Theresa (wid John), *l* 66 Daly av
McGeary Mary, dom 287 Rideau
McGee, *see also Magee*
" Alexander, gdnr, h 485 Maria
" Daniel, pman C P R, h 177 Cambridge
" Francis A, b 174 Cobourg
McGee John J, Clerk of the Privy Council, Custodian of State Papers, Deputy Governor (in Virtue of Commission Dated June 21, 1888), h 185 Daly av
" Joseph, lab, h 59 Augusta
" Martin, clk, b 37 Clarence
" Patrick, appr P J Powers, *l* 177 Cambridge
" Richard, plmbr Butterworth & Co, *l* 485 Maria
" Wm J, carp, h e s Adelaide 1 s of Mutchmore
McGibbon James, repr *Free Press*
McGibney John, pntr John Shepherd, *l* 502 Maria
" Robert J, stone cutter, *l* 87 Ottawa
" Samuel, stone cutter, h 87 Ottawa
McGiffin John, clk, *l* 287 Kent
" Richard, clk Robert McGiffin, *l* 287 Kent
McGiffin Robert, Gents' Furnishings, 49 Sparks, h 412 Somerset
" Robert, h 287 Kent
" Wm, slsman Charles Ogilvy, h 82 Waller
McGill Anthony, asst analyist Dept Inland Revenue, h 201 Ann
" Idenia, artist, 257½ Wellington, *l* same
" Jennie, dom 175 Lisgar
McGillicuddy Catherine (wid Jeremiah), h 331 St Patrick
" Edward, lab, *l* 331 St Patrick
" James, musician, *l* 331 St Patrick
" John, comp Ptg Bureau, *l* 331 St Patrick
McGillis John, brkman, *l* 356 Elgin
McGillivray, *see also MacGillivray*
" Angus J, clk Dept Justice, b 264 Albert
" Mrs Clarissa, h 252 Division
" Duncan, carp, h 309 Lisgar
" George, blksmith 296 Maria, h 126 O'Connor
" Hugh, clk s b br P O Dept, h 638 Somerset
" Miss Isabella, *l* 275 Maria
McGillivray John, Bronsons & Weston, *l* 15 Mill
" Miss Katherine, *l* 107 College av
" Warren, mill hd, *l* 252 Division
" Wm, agt Bronsons & Weston, h 66 Rochester
" Wm H, carp, *l* 309 Lisgar
" Wm R, blksmith, *l* 252 Division
McGilton Allan, plstr, h 110 Nicholas
" Arthur, pressman *The Journal*, *l* 10 Nicholas
McGilton Robert J, Druggist, h 141 Albert
" Thomas, shoemkr 10 Nicholas, *l* same
McGinnis, *see also Macginnes*
" Annie, ironer Home Steam Laundry
" Frederick, cond G V R, h 127 Cedar
" James, lab O W W, h 88 Lloyd
McGirr John, clk statis Dept Indian Affairs, h 432 Cooper
" Wm, priv secy to Supt Gen of Indian Affairs, *l* 200 O'Connor
McGlinn Mary A (wid James), *l* 212 Albert
" Wm, trav W C Gibson & Son, h 212 Albert
McGoey Joseph P (Dunne & McGoey), b 80 Bank
McGonigle Louisa, dom 196 Lisgar
McGoun, *see also McGowan and MacGowan*
" James M, h 579 King
" Wm, btchr Slattery & Terrance, h 62 St Andrew
McGovern Florence P, gro 19 York, h 166 George
" James, pressman A Bureau & Freres, h 199 Bolton
" John J, preventive officer C H, h 339 King
" John J jr, engraver, *l* 339 King
" Mary A, dom 469 Besserer
" Matthew, foreman John Heney, h 40 Daly av
" Thomas, caretaker City Hall, res same
" Thomas, watchman, h 199 Bolton
" Thomas M, wks *Free Press*, *l* 339 King
McGowan, *see also McGoun and MacGowan*
" Archibald W, plmbr J R McLennan, h 120 Florence
McGrail Thomas, clk acct br P O Dept, h 436 Bay
McGrath Bridget, dom 77 Cartier
" Edward P, mach woodwkr R Thackray, h 302 Gloucester
" James, lab, *l* 146 LeBreton
" Lizzie, dom 440 Wilbrod
" Michael, h 146 LeBreton
" Sarah (wid John), gro 494 Maria, h 220 Bay
" Wm J, clk Goodall Bros, h 264 Queen

McRAE & CO., 58 Queen E. | Contractors' and Miners' Supplies, Howe Scales, Pig Iron, Coal.

BRYSON, GRAHAM & CO. | MEN'S SUITS. BOYS' SUITS

The Sam'l Rogers Oil Co. | **FINE CYLINDER OILS WARRANTED.**

McGregor, *see also MacGregor*
" Miss Amanda, dressmkr, *l* 716 Albert
" Barbara (wid John), h 716 Albert
" Benjamin F, *l* 616 Cumberland
" Christopher H, dancing school 153 Metcalfe, h same
" David, lab, *l* 616 Cumberland
" Miss Elizabeth, English tchr Coligny Ladies College, *l* same
" Miss Ellen, dressmkr 716 Albert, h same
" Harry, trainer, b Victoria House
" James, carp, h 12 Pine
" James, contr 250 Slater, b same
" James, tmstr Bronsons & Weston, *l* 716 Albert
" John, mica worker, h 147 Kent
" John R, servant J Rochester, *l* 716 Albert
" Malcolm, tmstr J R Booth, *l* 716 Albert
" Miss Margaret, mlnr L & F H McElroy, b 358 Albert
" Miss Margaret C, tchr Creighton St Sch, *l* 66 Creighton
" Mary (wid Duncan), h 616 Cumberland
McGregor Robert, Proprietor Ottawa Dairy and Dealer in Fruits, Vegetables, Dairy Produce, Sausages, Hams and Bacon 210-212 Sparks, h 382 Nepean
" Robert, sdlr S & H Borbridge, *l* 153 Metcalfe
McGuckin, Rev J M, O M I, Superior University of Ottawa, res same
McGuinness, *see McGinnis and Maginnes*
McGuire, *see also Maguire*
" Annie (wid Louis), gro 443 Maria, h same
" Miss Bridget, mach opr Natl Mfg Co, *l* cor Queen and Duke
" George, wks Chaudiers Electric Light Co power hse, *l* 58 Arthur
" Horace, clk m o br P O Dept, h 18 Charles
" Hugh, livery 86 George, h 113 Dalhousie
" James, lab C P R Round hse, b Occidental Hotel
" John, baker, h 6 Commissioner
" John, farmer, b Rowan House
" Joseph E, bklyr, h 110 O'Connor
" May, dom 350 Maclaren
" Patrick, baker G W Shoulder
" Patrick, lab, h 307 Rochester
" Terence, h 58 Arthur
" Theresa, dom, *l* 401 Maria
" Wm, clk Walter Cunningham, *l* 401 Rideau

McGuirl Thomas A, tchr of drawing Normal School, h 350 Elgin
McGurran James, lab, h 527 Ann
McHale Daniel H, plmbr, *l* 327 Rideau
" John H, lab, *l* 327 Rideau
" Patrick, lab, h 327 Rideau
McHarg Agnes (wid Nathan), h 124 Florence
McHugh, *see also MacHugh*
" Bernard, mach, h 39 Slater
McHugo Denis, lab, h 311 Rochester
McIlhinney, *see also McElhinney*
" Alexander, hrnsmkr Wright & Co, h 247 Gloucester
" Alexander jr, tlrs, *l* 247 Gloucester
" James, sdlr, *l* 247 Gloucester
McIlroy, *see McElroy*
McIlwain Samuel, fitter C P R, h 104 Preston
McInnes Eliza (wid Paul), *l* 286 Kent
" Wm, B A, geologist Geo Survey Dept, *l* 92 Metcalfe
McIntosh, *see also Mackintosh*
" Miss Bella, tchr, b 281 Bank
" Duncan K, trav Geo Matthews, *l* 734 Albert
" Miss Flora, shorthand typewriter Coligny Ladie's College, *l* same
" James, slsmn Geo Matthews, res Hintonburgh
" John, ins agt, h 734 Albert
" Mary A (wid Gregory), h 113 Charles Central ward
" Neil, bkpr J R Booth, h 83 Kent
" Wm A, cond C P R, *l* 734 Albert
McIntyre Alexander F, Q C (McIntyre, Code & Orde), res Montreal, P Q
" Andrew J, millwright McKay Milling Co, h 594 Wellington

McINTYRE, CODE & ORDE
A. F. McIntyre, Q.C. R. G. Code. Jno. F. Orde
Barristers, Solicitors, Etc.
Supreme Court and Departmental Agents
3-8 CARLETON CHAMBERS
Telephone 429. **74 Sparks St., Ottawa. Can.**

McIntyre James, mach, *l* 594 Wellington
" Jennie (wid Courtney S), h 249 Slater
" Miss Lila, tchr, *l* 594 Wellington
" Margaret (wid John), h 25 Theodore
" Patrick, carp, h 279 Albert
" Wm H, clk Standard Elec Co, *l* 249 Slater
McIsaac Donald, h 211 Slater
" James, carp, h 25 Elm
" Neil, appr S & H Borbridge, *l* 66 Cobourg

INSURE IN THE Confederation Life Association
Guaranteed Capital and Assets $4,211,648.00. Policy-holders get 95 per cent. of NET PROFITS EARNED.
HEAD OFFICE, TORONTO.
W. A. LAMB, Agent at Ottawa.

GUARDIAN of England ASSURANCE CO. | **W. G. BLACK, Agent** Ontario Chambers, 48 Sparks St., Ottawa.

COAL { All Kinds. Best Quality. } G. F. THOMPSON
27 SPARKS ST., opp. The Russell.
TELEPHONE 236.

McJanet John, prin Wellington St School, b 20 Albert
" Thomas, prin Central School e, h 339 Slater
McKain Miss Belle, bkpr A & S Nordheimer, *l* 221 Cedar
" Miss Margaret, clk Latchford & Murphy, *l* 221 Cedar
" Thomas, millwright, h 221 Cedar
" Wm, millwright, *l* 221 Cedar
McKale Miss Mary, drsmkr Miss Mary Munsie, *l* 327 Rideau
McKane Miss Maggie, typewriter, b Royal Exchange
" Mary (wid Robert), wks Star Laundry, h 87 Waller
McKay, *see also McKee, MacKay and MacKey*
" Hiram, clk acct br Dept Indian Affairs, h 311 Theodore
" John, ptr 136 Sparks, *l* 131 Besserer
" Louis J E, clk Ranger & Allard, h 92 Water
" Miss Maggie, slslady Bryson, Graham & Co, *l* 351 Nepean
McKay Milling Co, The, (Ltd), Wm Hutchison Manager, Wm Scott President, Thomas M McKay Vice-President, Archer Bayly Secretary-Treasurer, Flour and Oatmeal Mills, 91 Bridge and Sussex N
" Miss Nellie, clk H A Knight, *l* 327 Rideau
" Owen, opr C P R Union Depot, b Royal Exchange
" Thomas M, vice-pres The McKay Milling Co, (ltd), h "Elmbank" Bank St Road
" Wm, millwright, h 351 Nepean
" Wm, pntr, h 131 Besserer
" Wm M (Layton & McKay), "Elm Bank," *l* Bank St Road
McKay WmO, Proprietor Richelieu Hotel, 446-448 Sussex, Telephone 247
McKechnie Archibald, acct J L Orme & Son, b 69 Vittoria
" Clement, *l* 114 Preston
" Jane (wid James), Grocer 114 Preston, h same
" Wm, clk J L Orme & Son, b 69 Vittoria
McKee, *See also McKay, Mackay and Mackey.*
" Mortimer, clk R M McMorran, *l* 37 Clarence
" Robert, foreman, h 9 Division
McKeenan, Mary, dom 282 O'Connor
McKeever Archibald W, signwriter John Shepherd, h 174 George
McKeever Charles L, engraver Mortimer & Co, *l* 158 George
" Fanny (wid Patrick), h 158 George
" Miss Fanny, tch George St school, *l* 158 George
" Harry P, pntr W A Currie, *l* 158 George
" Miss Jessie, dressmkr 59 Rideau, *l* 158 George
" Sidney, clk S & H Borbridge, *l* 158 George
McKell, *See Mackell*
McKeloy Hannah, *l* 396 Gloucester
McKenna, *See also Kenna*
" James, driver R Thackeray, *l* 174 Bell
" James, fireman C A R, *l* 130 Queen
" James A J, clk sec br Dept Indian Affairs, h 473 Somerset
" John, foreman, h 216 Nepean
McKenney Margaret (wid James), h 126 Stanley Av
" Michael, pdlr, b 45 William
" Robert, contr 126 Stanley Av, *l* same
McKenzie, *see also Mackenzie*
" Frederick, clk ptg br Queen's Printer's Office, *l* 446 Besserer
" John, cabowner 98 Stewart, h same
" Miss Laura, *l* 315 McLeod
" Mary (wid Alfred), h 125 Kent
" Peter, trav, h 466 Besserer
" Roderick D, bkkpr, h 205 McLeod
" Thomas J, floor walker T Lindsay & Co, h 132 Frank
McKeown, *see also McEwan and McEwen*
" Daniel, brtndr Grand Union, h 12 Currier
McKerracher Thomas, eng, h 216 Ann
McKibbon Charlotte, dom 74 Somerset
McKiel Charles D, clk customs dept Dept Trade and Com, h 315 Daly av
" Charles E, clk C S, h 315 Daly av
McKillican Eunice (wid James), h 572 Albert
" J Walter, lab, *l* 572 Albert
McKillip Miss Annie, artist Dom Crayon Co, rms 188 Slater
McKillop Archibald, h 510 Maria
" Miss Bridget, tlrs Conley & Groves, *l* 510 Maria
" Miss Hannah, tlrs Kenny Bros, *l* 510 Maria
McKinley John (McKinley & Northwood), h 557 King
McKinley & Northwood (John McKinley, Wm Northwood), Hardware Merchants, Plumbers, Gas and Steamfitters 56-58 Rideau
McKinnon, *see also MacKinnon*
" Allan T, clk Geo Survey Dept, b 203 Slater

The Anglo-American Loan and Savings Co. Head Office, 60½ Adelaide St. East, TORONTO | Authorized Capital, $10,000,000 Subscribed Capital, - $270,000 | DR. SAMUEL CINNER Managing Director.

BRYSON, GRAHAM & CO. | BLANKETS & FLANNELS

SON
ussell.

ortimer &

eorge
school, *l*

ie, *l* 158

eau, *l* 158

ge, *l* 158

l 174 Bell
Queen
pt Indian

s), h 126

y, *l* same

s Printer's

h same

nt

cLeod
Lindsay &

McEwen
, h 12 Cur-

Ann
erset
dept Dept
ly av
ly av
572 Albert

Crayon Co,

Groves, *l*

Bros, *l* 510

thwood), h

an McKin-
Hardware
Gas and
a

Dept, b 203

S &
LS

Karn Pianos | Renowned for their durability, strength and power of standing in tune. Sold only by Bush, Bonbright & Co., 188 Sparks St., Ottawa.

McKinnon Annie, dressmkr Miss Proulx, res Janeville
" Neil, bkpr J M Garland, *l* 40 Nepean
" Neil, clk Dept Agrl, b 47 O'Connor
McKinstry John, livery 54 Queen, h same
" Robert, carp, h 114 Queen w
" Robert, jr, livery 24 Lloyd, h same
McKnight Frederick E, frt foreman C P R, h 65 Anderson
" James, shipper, h 18 Young
" Patrick, lab, h 482 Preston
" Wm J, farmer, *l* 482 Preston
McLachlan, *see also McLaughlin and MacLaughlin*
" John, deputy sheriff County of Carleton Court House, h 48 Emmett
McLaren, *see also MacLaren*
" Bessie, dom 363 Besserer
McLaren David C, M D, Physician and Surgeon, Office and Residence 89 Slater
" Jane, dom 36 Vittoria
" John, brakeman C P R, *l* 39 Perkins
" John, tlr J & R Craig, b 169 Maria
" John R, clk Elliott & Hamilton, *l* 175 Slater
" Kate, dom 363 Besserer
" Robert, ry mail clk P O, h 521 Rideau
" Robert F, cond O E S Ry Co, b 206 Queen
McLaren W D, Proprietor Cook's Friend Baking Powder 55 College St, Montreal. *(See adv outside front cover)*
McLarnon Robert, lab, h 187 James
McLarty Dougall, oiler O W W, h 19 Division
" John W, fireman C P R, *l* 19 Division
McLauchlin Bridget, dom 329 Besserer
McLaughlin, *see also McLachlan and MacLaughlin*
" Bridget, dom 107 Clarence
McLaughlin Daniel A, Engraver 77 Sparks, h 201 Maria. *(See adv opp)*
" Euphemia, gro 46 Bell, *l* 520 Maria
" Fred H, slsmn J M Garland, *l* 301 Theodore
" George, plstr, *l* 296 Concession
" James, clk Dept Agrl, b 55 O'Connor
" James, gro 29 Dalhousie, h same
" James, plstr, *l* 296 Concession
" John, gro 199 Dalhousie, h same
" John, stair bldr 286 Bank, h same
" Mary (wid John), h 296 Concession
" Patrick, comp Ptg Bureau, h 45 Clarence
" Patrick, lab, h 66 Nelson
" Patrick T, policemnn, h 516 Maria
" Samuel, photo Dept Railways and Canals, h 201 Maria
McLaughlin Miss Sarah, *l* 296 Concession
" Thomas, h 520 Maria
McLaughlin Thomas, Contractor 121 Cambridge, h same
" Thos jr, constable, *l* 520 Maria
McLaurin George (Keith & McLaurin), (McLaurin & Millar), h 47 Sussex n
McLaurin & Millar (George McLaurin, Haldane Millar), Barristers, Solicitors, Etc, 19 Elgin
McLean, *see also MacLean*
McLean Allen N, Harnessmaker and Saddler 396 Wellington, h same
" Archibald, ins agt 569 Sussex, h 20 Alice
" Bowden S, lumber, h 278 Bay
" Daniel L (Walker & McLean), h 133 Slater
" Donald C, h 138 Slater
" Dora (wid James H), *l* 135 Middle
" Miss Elizabeth, clk Henry Parks, *l* 20 Alice
" Ellen, dom 557 Rideau
" Fanny (wid Donald), h 468 Elgin
" Miss Grace, mach opr Nat Mnfg Co, *l* 396 Wellington
" Hector (H McLean & Co), res Hintonburgh
" Henry, storeman Poaps & Lamb, *l* 396 Wellington
" H & Co (Hector McLean, Christopher G Frith, Hector McDonald), hides, 36-38 York
" James, cabinetmkr, *l* 468 Elgin
" John, *l* 954 Bank
" John, *l* 391 Slater
" John, lumber shipper, h 10 Lloyd
" John, student, *l* 20 Alice
" John D, clk 1 t br Dept Indian Affairs, h 36 Charles
" Joseph, coachman, 315 McLeod
" Josephine (wid Robert G), h 184 Rochester
" J Albert, fireman, h 446 Cumberland
" Miss Mecie, mlnr Miss E Armstrong, *l* 121 Metcalfe
" Robert J, slsmn J H Doherty, *l* 188 Queen
McLeish David, lab, h 278 Slater
McLellan James, mill hnd, h 93 Turner
" Miss Jennie, dressmkr C Ross & Co, b 291 Sparks
McLelland, *see also McClelland*
" Margaret, dom 80 Cambridge
" Robert J, carp Girard Mica Co, b 174 Cobourg
" Wm, lab, h 130 Creighton
McLennan, *see also Maclennan*

JAMES HOPE & CO. | BOOKBINDERS, PAPER-RULERS, PRINTERS.

BRITISH AMERICAN DYEING CO. | Gold Medallist Dyers and Cleaners | 123 Bank St. TELEPHONE 788

The Sun Life Office, Russell House Block, 24 SPARKS ST. | Low Rates, Good Profits and the Most LIBERAL POLICY IN THE WORLD JOHN R. REID, Manager Eastern Ontario.

McLennan Alexander, carriage mkr J W Stanley, *l* 82 Duke
" Andrew H, clk acct br P O Dept, h 85 Nepean
" David, lab Union Brewery, h 129 Augusta
" Donald, plmbr, *l* 57 Sophia
" Duncan, mill hd, h 57 Sophia
" John A, sawyer, h 51 Sophia
McLennan John R, Plumber Gas and Steamfitter 240 Bank, h same
" Mary (wid Donald), *l* 57 Sophia
McLeod, *see also MacLeod*
" Miss Annie, school 12 Cliff, h same
McLeod Donald, Grocer 133 Bank, h same
" Duncan, carp C A R, res Ottawa e
" George M, cond O E E Ry Co, h 210 Daly av
" Harry, mldr Thomas Lawson, b 250 Queen
" Jane (wid Dougal), h 40 Union
" Jessie, dom 101 James
" John harnessmkr R S Montgomery & Son, b Osgoode Hall
" John H, clk standing committee on agrl and colonization H of C, h 229 Wilbrod
" Lorinda (wid George), *l* 304 Division
" Malcolm Q C, barr 172 Wellington, *l* 12 Cliff
" Robert M, city editor the *Citizen*, *l* 229 Wilbrod
" Roderick, boat capt, h 9 Grove
" St Methodist Church, s e cor McLeod and Bank
McLimont, *see also McClymont*
" Miss Anna F, *l* 97 Metcalfe
McMahon Agnes, dom Revere House
" Arthur, translator of French H of C, h 82 Queen
" Daniel, cond, h 188 Maria
McMahon Edward, Fire Insurance Agent and agt Ottawa Transfer Co and Sec Central Can Exhibition Assn 26 Sparks, h 87 James
" Edward, lab, *l* 342 Gloucester
" Ellen (wid Michael), dairy 342 Gloucester, h same
" Emma, dom John O'Reilly
" John, lab, *l* 449 Lisgar
" John M, bkpr R N Bishop, b 342 Gloucester
" Miss Margaret, clk, *l* 449 Lisgar
" Mark, tinsmith T Kelly, b 56 Besserer
" Mary (wid Simon), h 449 Lisgar
" Matthew, lab, *l* 449 Lisgar
" Michael, lab, *l* 342 Gloucester
" Philip, lab, *l* 342 Gloucester
McMahon Robert, blksmith, h 74 Eccles
McMahon Wm C, Superintendent Printing Department Public Printing and Stationery Government Printing Bureau, h 132 Slater
McManus Hugh, propr City Hotel 48 Clarence
" James, *l* 168 Murray
McMartin Duncan, mer tlr 127 Spark, h 391 Lisgar
" James trav Met Mnfg Co, h 662 Maclaren
" Lizzie, dom 189 Maclaren
" Thomas, lab, *l* 302 Bay
McMaster, see **MacMaster**
McMeekin Abraham, lab, *l* 227 Kent
" Rev Henry W, elocutionist, b The Windsor
" Miss Lizzie D, clk cor br Dept Indian Affairs, h 376 Gilmour
McMillan, *see also MacMillan*
" Alexander (A & A F McMillan), h 256 Besserer
" Allan, lab, h 70 Besserer
" Allan F (A & A F McMillan), b The Russell
" Miss Ann, dressmkr, *l* 446 McLeod
McMillan A & A F (Alexander and Allan F), Watches, Clocks and Jewellery, 82 Sparks
" Hugh, call boy C P R, res Manchesterville
" Hugh A, clk eng br Dept Pub Wks, *l* 75 Waller
" Miss Kate, dressmkr C F Edwards
" Margaret, dom 22 Gloucester
" Miss Mary, clk A & A F McMillan, *l* 256 Besserer
" Mary (wid Alexander), gro 73 Waller, h 75 same
McMinn Wm J R, clk ins br Dept of Finance, h 304 Gilmour
McMonatre Martha, dom 90 Cambridge
McMorran Ralph M, Dry Goods, Tailoring and Carpets, 508-510-510½ Sussex, Telephone 191, h 222 Maclaren
McMorrow Charles, Proprietor Central Hotel, 72-76 George and 63 William
McMullen Henry, slsmn Bryson Graham & Co, *l* 391 Maria
" John, policeman, b 107 Duke
" Miss Maggie, clk John Murphy & Co, *l* 391 Maria
" Miss Margaret, mach opr Natl Mnfg Co, *l* 428 Cooper
" Maria (wid Henry), h 391 Maria
" Miss Maria, dressmkr, *l* 428 Cooper

McRAE & CO., 58 Queen E. | Drain Pipes, Pig Iron, Cement, Etc.

BRYSON, GRAHAM & CO. | CARPETS and OIL CLOTHS

THE SAM'L ROGERS OIL CO. | W. D. MORRIS Manager.

McMullen Miss Martha, slsldy Bryson Graham & Co, *l* 391 Maria
" Richard, blksmith CAR, h 428 Cooper
" Walter, livery, r 319 Wellington h 607 Somerset
McMurchy John, lab, *l* 60 James
McMurray Frank, clk, b 394 Wellington
" J Bte L A, clk Exp Farm, *l* A G Gilbert
McNab, *see also MacNab*
McNamara Daniel, clk land pat br Dept Interior, b Larkin House
McNaughton Archibald, contr 236 Lisgar, h same
" Charles A, bkpr, *l* 72 Sussex n
" Finley, carp, h 446 Cooper
" Malcolm, forwarder, h 72 Sussex n
McNeeley Miss Kate, drsmkr, *l* 119 Banks
McNeely James, clk sec br P O Dept, res Carlton pl
McNeil James R, Merchant Tailor, 203 Sparks, b Windsor Hotel
McNeill Allan N, clk cor br Dept Indian Affairs, res Britannia
" George, Sanitary Inspector Health Office, h 69 Metcalfe
" George A, watchmkr James Tracy, *l* 69 Metcalfe
" John, brakeman C P R, b 65 Sherwood
" John, eng, h 2 Peter
" Miss Mary, mlnr Miss J Campbell, *l* 69 Metcalfe
McNelly Angus, dom 65 Cartier
McNichol Thomas, barber W Charboneau, b 588 St Patrick
McNicol Anna (wid Edmond), h 170 Metcalfe
" George S, bkpr Standard Electric Co, res Bank St rd
" John, clk Dept Finance, h Bank St rd
" Thomas, slsmn J M Garland, res Bank St rd
McNulty John H, plstr, h 657 King
" John J, clk inspr br P O, *l* 125 Nicholas
" Margaret (wid John), *l* 380 St Patrick
McOuat Cecilia (wid Duncan), *l* r 572 Sussex
McPake Ester, dom 126 Somerset
" Mary, dom 126 Somerset
McParland Michael J, clk civ ser, h 366 Cumberland
McPhail Malcolm, driver Neville & Co, res Janeville
McPhee, *see also Macphee*
" Daniel, lab, h 213 Nepean
" Hugh, clk Charles Ogilvy, b 58 Albert
" Sarah, dom 25 Cambridge
" Wm, dentist 98 Metcalfe, h same
McPherson, *see also MacPherson*
" John, culler Bronsons & Weston, b 151 Queen w
McPherson Mary, dom 360 Albert
" Silas, driver B E Jamieson, h 496 Lisgar
McPhillips Michael, lab, h 212 Rochester
McPyke, *see also Pyke*
" John, staty 565 Sussex, res Hull P Q
McQuaig, *see also McCuaig and MacCuaig*
McQuarrie Alexander, tchr, h 98 Cambridge
" Evan, messr Dept M & F
McQueen, *see MacQueen*
McQuestion Wm A, brakeman C A R, h 205 Albert
McQuinn Elizabeth (wid Patrick), h 133 Nicholas
" Miss Elizabeth, dressmkr 133 Nicholas, h same
McRae, *see also Macrea*
McRae Bros & Co (Peter and Hector McRae and F W Powell), Wholesale Lumber 58 Queen e
" Catherine (wid Kenneth H), baker 215 Slater, h same
" Hector (McRae & Co and McRae Bros & Co), h 289 Lisgar
" James H, studt, *l* 172 Elgin
" Miss Jennie, comp *The Journal*, b 507 Maria
" John B, studt, *l* 172 Elgin
" John W (C C Ray & Co), pres O E S Ry Co, h 172 Elgin
" Katie, dom 206 Queen
" Miss Mary, mlnr A Woodcock, *l* 288 Wellington
" Murdoch, civ ser, h 241 Lyon
McRae Peter, Wholesale Flour and Feed 58 Queen e, h 126 Somerset
McRae & Co (Hector McRae), Coal, Pig Iron, Drain Tiles and Cement 58 Queen e *(See left side lines)*
McRae & Co (T H Allen, Hector McRae), Mica Manufacturers 516-528 Sussex
McRitchie Rev George, Pastor McLeod st Methodist Church, h 366 Waverley
McRory Rev J, O M I, prof University of Ottawa
McStravick John, tlr G M Holbrook, h 174 Botelier
" Thomas, tlr 108 Nicholas, h same
McTaggart, *see Taggart*
McTavish, *see MacTavish*
McVean Catherine, dom 47 Preston
" Henry A, agt, h 623 Wellington
McVeigh Emma (wid Thomas), h 117 Nicholas
" Miss Emma, clk John Buchanan, *l* 360 St Patrick
" Ernest J, clk, h 2 Alice
" Francis, driver, *l* 117 Nicholas

The New Annuity Endowment of the CONFEDERATION LIFE ASSOCIATION Is the very best kind of Savings Investment, and secures MORE GUARANTEED BENEFITS than any other Policy. Get Rates and full particulars from W. A. LAMB.

GUARDIAN ASSURANCE CO. of England | W. G. BLACK, Agent Ontario Chambers, 48 Sparks St., Ottawa.

COAL { All Kinds. Best Quality. } G. F. THOMPSON
27 SPARKS ST., opp. The Russell.
TELEPHONE 898.

McVeigh Miss Jane, clk A L Trudel, *l* 540 Sussex
" John R, mach C A R, *l* 117 Nicholas
" Peter, contr, *l* 60 Queen
" Thomas, blksmith n s Queen 1 w Lyon, h 346 Albert
McVeity Elizabeth, dom 20 Albert
" James, clk C P R, *l* 406 Somerset
" Milton H, clk Eb Browne, *l* 406 Somerset
" Rebecca, dom 45 Sussex n
" Taylor, barr, *l* 406 Somerset
McVeity William, Chief of Police, cor Queen and Canal, h 406 Somerset
" Wm J, shipper W C Gibson & Son, *l* 239 Bank
McVicar Dougal, carp J & C Low, h 118 Frank
McWaters David, filer W C Edwards & Co
McWhinney Arthur, wks Eclipse Office Furn Co, *l* 514 Kent
" George G, driver J F Belanger, *l* 514 Kent
" John, tinsmith Douglas Bros, h 494 Lisgar
" Kate (wid George), h 514 Kent
McWilliams James, carp, h 302 Dalhousie
McWilliams Mathew H, Cashier Sun Life Assurance Co, h 58 James
" Maurice, mill hnd, h 130 Balsam

M

Maas Carl, mach Law Bros & Co, h 90 Cumberland
Macara John, draftsman surv br dept Int, h 318 Slater
Macassar Rose, dom Almonte House
Macaulay, *see also McAuley and McCauley*
" Miss Margaret, h 381 O'Connor
Macbain, *see also McBain*
" Arthur W, slsman J M Garland, *l* 76 Vittoria
" Jean (wid Alexander), h 76 Vittoria
MacCabe, *see also McCabe*
MacCabe Dr John A, M A, L LD, Principal Normal School, h 443 Somerset
" John M J, clk Ontario Bank, 443 Somerset
MacCarthy, *see also McCarthy*
" Frederick H, clk H F MacCarthy, *l* 37 Kent
" George S, studt, *l* 37 Kent
MacCarthy Henry F (Belanger & Co), Druggist, 282-284 Wellington, h 37 Kent
MacColl Hugh, mach A Fleck jr, h 516 Maria
MacCormac, *see also McCormick*
" Michael C, clk Library of Parliament, h 213 Nicholas
MacCracken, *see also McCracken*
" John I (Belcourt, MacCracken & Henderson) *l* 35 Metcalfe sq
" J Stewart, lumber mer, h 35 Metcalfe sq
MacCuaig, *see also McCuaig*
" Robert C W, measuring surveyor of shipping C H, h w s Craig 1 s Mutchmor
MacDermid, *see also McDermid and McDiarmid*
" Angus J, clk d l br P O Dept, h 286 Ann
Macdonald, *see also McDonald, McDonell, McDonnell and Macdonell*
Macdonald Albert B, Queen's Auctioneer, h 253 Nicholas
" Alexander (Macdonald Bros), h 113 Maria
" Alexander, student, *l* 521 Rideau
" Alexander R, contr (stone) 12 Lochie',
" Alexander R, tchr dancing, 142 Albert, res Montreal
" Bertram, appr D J Macdonald *l* 113 Maria
Macdonald Bros (Alexander and Charles A), Gents Furnishers and Proprietors Star Laundry, 106 Sparks
" Catherine, dom The Russell
" Charles A (Macdonald Bros), *l* 113 Maria
" Charles W, ry mail clk P O, h 139 Stewart
" Charlotte A (wid John L), *l* 78 Waller
" Daniel, yardman Royal Exchange Hotel
" David J, watches, 207 Wellington, *l* 414 Slater
" Lt-Col Donald A, clk stores br Dept Militia and Defence, b 131 O'Connor
" Duncan A C, clk stamp br P O Dept, h 454 Somerset
" Elizabeth (wid John), *l* 492 Concession
" Ellen (wid Peter), h 423 Ann
" Francis, lab, *l* 209 Bridge
" Frederic C, clk sec br Dept Interior, *l* 300 Gilmour
" Frederick, mngr Star Laundry, *l* 113 Maria
" George, lab, h 209 Bridge
" George A J, bkkpr, h 692 Wellington
" George F, supt Fire Alarm City Hall, h 20 Argyle av

The Anglo-American Loan and Savings Co. | Authorized Capital, $10,000,000 Subscribed Capital, - $270,000 | DR. SAMUEL GINNER Managing Director.
Head Office, 60½ Adelaide St. East, TORONTO

BRYSON, GRAHAM & CO. | MEN'S SUITS. BOYS' SUITS

HEINTZMAN PIANOS | Used in all the leading Educational Institutions. Bush, Bonbright & Co. Sole Agents, 158 SPARKS STREET.

Macdonald Miss Henrietta, drsmkr Miss H A Cawest, *l* 16 Lochiel
" Henry, ry mail clk P O, h 538 Lisgar
" Hugh R, h 16 Lochiel
" Jane (wid Angus), h 354 Wilbrod
" John, *l* 20 Argyle av
Macdonald John & Co, Wholesale Dry Goods and Woollens, cor Wellington and Front sts Toronto *(See adv page iii.)*
" John A, clk d l br P O Dept, h 196 Bank
" John C, clk Aud-Gen's Office, h 371 Daly av
" John W, btchr T Hanrahan, h 264 Sparks
" Lillian, *l* 209 Bridge
" Louisa, dom 93 Slater
" Margaret, dom 260 Albert
" Mary (wid John A), h 408 Gloucester
" Oliver K, janitor Normal School, h 338 Elgin
" Roderick A, lab, *l* 408 Gloucester
MacDonald Walter B, Physicians and Dentists Supplies, 45-46 Carleton Chambers 74 Sparks, h 85 Florence
Macdonell, *see also McDonald, McDonell, McDonnell and Macdonald*
" Donald W, *l* 359 Cooper
" Harry P, jr clk misc br H of C, h 489 Cooper
" Jane, dom 189 Theodore
" Miss Janet, h 42 Daly av
Macdougall, *see also McDougal and McDougall*
" Alfred C, agt, h 403 Albert
" Louis V, clk C P R, *l* 111 Somerset
" Hon Wm, Q C, h 111 Somerset
Macey Mrs Justine, h 216 St Patrick
Macfarlane, *see also McFarlane*
" David R, bkpr, h 310 Gilmour
" Gavin S, city auditor and acct Standard Electric Co, h 165 Cambridge
" Rev James A, pastor N E Presbyterian Church, h 63 Mackay
" John, bkpr, h 161 McTaggart
" Thomas, chief analyst Dept Inland Revenue, h 118 Somerset
" Wm, student, *l* 414 Albert
Macgarry Mary, dom 450 Somerset
MacGillivray, *see also McGillivray*
" Alice, dom 146 Nepean
" Farquhar, clk of routine and records H of C, h 17 Gloucester
MacGowan, *see McGoun and McGowan*
MacGregor, *see also McGregor*
" Alexander, h 77 Union
MacHugh, *see also McHugh*
" Mortimer, tlr, h 182 Murray
MacIntyre Miss Lilia, tchr kgt Maria St School, *l* 594 Wellington
MacIvor Hugh A, reporter *The Journal*, h 391 Cooper
MacKay, *see also McKay, McKee and MacKey*
" Rev Alfred W, h 544 King
" Maria, dom 453 Theodore
" Murdoch D (MacKay & McClenaghan), h 203 Nepean
MacKay & McClenaghan (Murdoch D MacKay, Stewart McClenaghan), The Two Mac's, Merchant Tailors, 216 Sparks cor Bank
MacKell Arthur, ptr Mortimer & Co, *l* 219 Macdougall
" John, storekeeper Russell House, h 219 Macdougall
" Robert, comp Ptg Bureau, h 231 Macdougall
MacKenzie, *see also McKenzie*
" John B, Market Constable, h 410 Elgin
" Lizzie A (wid Dr Andrew), deputy registrar City Registry Office, *l* 315 McLeod
" Wm, reporter, h 228 Gloucester
MacKercher Miss Mary, tchr Central School West, h 58 O'Connor
MacKey, *see also McKay, McKee and MacKay*
" Robert J, carp, h 674 Cooper
Mackey Wm, Lumber Merchant 201 Cooper, h same
" Wm, h 613 Somerset
Mackinnon, *see also McKinnon*
" Alexander, contr 349 Maclaren, h same
" Forrester, clk, *l* 355 Waverley
" George A, sess messr The Senate, *l* 355 Waverley
" Murdock, clk Dept of Justice, h 355 Waverley
Mackintosh, *see also McIntosh*
" Charles H, MP, office 51-52 Carleton Chambers 74 Sparks, h 149 Daly av
" C StL, *l* 146 Daly av
" Henry B, *l* 195 Albert
Maclaren, *see also McLaren*
" David, Pres Maclaren Ross Lumber Co, h 62 Frank
" Georgina (wid John), h 325 Somerset
Maclaren James (Estate of), Estate Office 110 Wellington, Lumber Office and Mills s e cor Sussex and Stanley av
" James G, student, *l* 62 Frank
" Jessie, dom 262 Lisgar
" John A, student, *l* 325 Somerset

TROY STEAM LAUNDRY CO. 123 Bank Street TELEPHONE 786

JAMES HOPE & CO. | Importing and Manufacturing STATIONERS.

The Policies of the SUN LIFE are absolutely unconditional | Office, RUSSELL HOUSE BLOCK, 24 SPARKS ST. JOHN R. REID, Mngr. Eastern Ontario

McRAE & CO., 58 Queen E. | COAL

Maclaren Ross Lumber Co of British Columbia, David Maclaren President, Head Office 110 Wellington
Maclaughlin, *see also McLachlan and McLaughlin*
" Thomas J, clk architects br Dept Pub Works, h 391 Ann
Maclean, *see also McLean*
" Alexander, Pres Canadian Granite Co, h 910 Bank
" Alexander jr, clk Canadian Granite Co, *l* 910 Bank
MacLean George A, Boots and Shoes 167 Bank, h same
Maclennan, *see also McLennan*
" Annie (wid Duncan), bdg hse 20 Albert
MacLeod, *see also McLeod*
" Henry A F, civ ser, h 340 Cooper
MacMaster, *see also McMaster*
" Mrs A, clk sec br Dept Interior, b Royal Exchange
" Douglas D (Haig & MacMaster), b Royal Exchange
" John R, mngr Royal Exchange Hotel, *l* same
" Mary (wid Donald), Proprietress Royal Exchange Hotel 252-254 Wellington
MacMillan, *see also McMillan*
MacMillan John A, BA, Principal Collegiate Institute, h e s Ann 5 s Muchmor
MacNab, *see also McNab*
MacNab Charles, Clerk County of Carleton, Office Court House Nicholas, cor Daly ave, h 84 Concession
MacNamara, *see McNamara*
MacNaughton, *see also McNaughton*
" Henry F, asst clk County Court, *l* 258 King
" Michael, messr Privy Council Office, h 528 King
Macnutt Charles S, h 9 Lyon
Macoun James M, botanist, *l* 98 James
" John, F L S, asst dir, botanist and naturalist Geo Sur Dept, h 98 James
" Wm T, clk Exp Farm, *l* 98 James
Macphee, *see McPhee*
Macpherson, *see also McPherson*
" Darley, ticket agt C P R, b 77 O'Connor
" Lt-Col John, chief clk director of stores Dept Militia and Defence, h 219 Daly av
" John B, lab, h 228 Queen
" Lt-Col J Pennington A D C, clk sec br Dept Pub Wks, h 638 Rideau
" Mary, dom 577 King
MacQueen, *see also McQueen*
" George R, clk P O, h 393 Bank
Macra Arthur, driver Mrs M Iliff, *l* 388 Clarence
" Calixte, cigar mkr Goldstein & Goldstein, *l* 388 Clarence
" Charles, lab, h 388 Clarence
Macrae, *see also McRae*
" James A, insp Dept Indian Affairs, h 77 Cartier
MacRae Miss Therese, tlrs P O'Reilly, *l* 279 Albert
MacSourley John, lab, h 17 Anderson
MacTavish Duncan B Q C, City Solicitor (O'Gara, MacTavish & Gemmel), h 68 Frank
Madawaska Improvement Co The, J R Booth pres, G B Greene sec-treas, 194 Middle
Madden Catherine (wid Wm sr), *l* 111 Sherwood
" Mary (wid Michael), *l* 160 Canal
" Wm jr, gro 144 Queen w, h 111 Sherwood
Madore Eugene, carp M Madore, *l* 234 Dalhousie
" Frederick, yardman Grand Union
" Magloire, bldr 234 Dalhousie, h same
Magee, *see also McGee*
Magee Charles, pres Bank of Ottawa, office 168 Canal w, h 123 Cooper
" Frederick A, stdt Christie Greene & Greene, *l* 123 Cooper
" Wm L, chief clk registry br Dept Marine and Fisheries, *l* 546 King
Mager Maggie, dom Royal Exchange Hotel
Maginnes, *see also McGinnis*
" Alexander, condr Ptg Bureau, h 61 Victoria
Magnon Marie (wid Anselme), *l* 219 Division
Maguire, *see also McGuire*
" Catherine, washer The Russell
" James V, iron wkr J R Smith, h 80 Besserer
" J Christopher, sdlr S & H Borbridge, h 144 Nelson
" Lawrence, messr O W W press house, h r 40 Queen w
" Margaret, dom 92 Metcalfe
" Mary, dom 92 Metcalfe
" Thomas M, clk acct br Dept M and Defence, b 264 Albert
Magurin Arnott J, journalist, h 73 Cartier
Maher John, carp, *l* 9 Mosgrove
" John, jwlr C Addison, h 412 Lisgar
" Mary (wid Christopher), h 86 Lewis
" Mary, dom 452 Rideau
" Patrick, tmstr H N Bate & Sons, res Ottawa e
Maheux, *see also Mailleue and Mayhew*
" Miss Eudore, *l* 47 Nelson

BRYSON, GRAHAM & CO. FURNITURE & HOUSE FURNISHINGS

The Sam'l Rogers Oil Co. | AXLE, MILL AND GEAR GREASE

Maheux Joseph, lab, h 32 Friel
" Louis, lab, h 21 Cobourg
" Moise, lab, h 696 St Patrick
Mahon, *see also Mann*
" Annie, dom 56 Gloucester
" Edward, barr 32 Daly av, h 96 Wilbrod
" Egbert G, clk C A R, h 99 Elgin
" Jane H (wid Martin), mus tchr 375 King, h same
" John, clk Mrs I Martin, b 383 Dalhousie
" John, mach Dept Pub Wks, h 238 Maria
" Maria, dom 191 O'Connor
" Martin J, clk p and s br P O Dept, *l* 375 King
" Martin J, cond O E S Ry Co, h 388 King
Mahoney Catherine, dom 260 Dalhousie
" Miss Catherine, dressmkr 72 Nelson, h same
" Cornelius, agt Singer Mfg Co, h 132 Turner
" Mis. Hannah, dressmkr Miss H Murphy, *l* 72 Nelson
" Miss Honora, civ ser, h 238 Nepean
" Jeremiah, blksmith 26 York, h 285 St Patrick
" John, carp, h 113 Broad
" John contr (stone) 248 Kent, h same
" John, lab Victoria Foundry Co, h 123 Willow
" Mary, dom 266 Lisgar
" Michael, mill hnd, *l* 113 Broad
" Morgan, clk T Lindsay & Co, *l* 248 Kent
" Miss Nellie, stenog Scott & Scott, *l* 248 Kent
" Mrs Nora, h 413 Rideau
" Simon, barkpr The Hub, *l* 413 Rideau
" Walter, lab, *l* 113 Broad
Mailleue, *see also Maheux and Mayhew*
" Alexandre, driver Dawes & Co, res Hull P Q
" Edouard, h 124 Pine
" George A D, clk d l br P O Dept, h 451 Cooper
" Henri W G, lab, P O, *l* 451 Cooper
" Joseph, lab, h 128 Pine
" Miss Laura E, clk Dept Indian Affairs, *l* 451 Cooper
" Sarah, lndrs The Russell
Mainguy Wm Mc L, draftsman surv br Dept Int, h 75 McKay
Maingy H G McLeod, h 282 Chapel
" Miss Martha L, *l* 382 Chapel
" Philip A, ry mail clk P O, h 101 Creighton
Mainville Clovis, barber Pierre Charbonneau *l* 323 Clarence
" George, bkpr E L Perkins, h 323 Clarence
" George, coachman Mrs E Slater, 186 Wellington
" Mederic, cab driver, *l* 159 King
Mair Miss Jean, retoucher S J Jarvis, *l* 201 Bank
Major Alice J, dom 58 Primrose
" Miss Diana, tlrs Chabot & Co, *l* 215 Clarence
" Miss Isabelle, stenog Mortimer & Co, *l* 99 Kent
" Julia, dom 10 Arthur
" Miss Mary, wks Girard Mica Co, b 384 St Patrick
" Oliver M, btchr 30 Division, h 99 Kent
" Philippe, watchman Girard Mica Co, b 174 Coburg
" Pierre, lab, h 88 LeBreton
Major S J, Wholesale, Grocers, Liquors and Fancy Goods 67 Dalhousie, h 158 Murray
" Wm, reporter R G Dun & Co, b 263 Queen
Major's Hill Park, St Patrick cor Mackenzie av
Makinson Wm A, clk acct br Dept Marine and Fisheries, h 93 Albert
Malboeuf David, pntr, *l* 136 Middle
" Theophile, driver F Robert, h n s Idol lane 2 e of Duke
Malanson Nellie, dom 105 Creighton
Malette Charles, cleaner Girard Mica Co, b 146 Augusta
" David, lab, h 217 St Patrick
" Edouard, carter, h 34 Rose
" Joseph, driver Union Brewery, h 441 Nepean
" Leon, slsmn H H Pigeon, h 165 Dalhousie
" Treffle, tmstr J R Booth, res Mechanicsville
Maley Hannah M (wid Charles), h 137 Slater
" Margaret, dom 66 Daly av
Mallock Edward C, M D, Physician Office and Residence 738 Albert
Malloy James P, pntr, h 32 Bolton
" John, plmbr Wm Johnston, *l* Mechanicsville
" Margaret (wid John), h 178 Dalhousie
" Mary, dom 195 Waller
" Miss Mary A, drsmkr 178 Dalhousie, h same
" Richard, lab, h 195 Cambridge
" Wm, lab, h 219 Bank
Malmberg Charles, btchr Slattery & Terrance, h 78 Queen

All the most approved plans of Life and Endowment Assurance are issued by the CONFEDERATION LIFE ASSOCIATION | W. A. LAMB, District Agent, 86 SPARKS ST., OTTAWA. Ask for Rates and full particulars.

GUARDIAN ASSURANCE CO. of England | W. G. BLACK, Agent Ontario Chambers, 48 Sparks St., Ottawa.

COAL { All Kinds. Best Quality. } G. F. THOMPSON
27 SPARKS ST., opp. The Russell.
TELEPHONE 288.

The Anglo-American Loan and Savings Co. | Authorized Capital, $10,000,000 Subscribed Capital, - $270,000 | DR. SAMUEL CINNER Managing Director.
Head Office, 60½ Adelaide St. East, TORONTO

Malone Catherine(wid Michael, h 314½ Cumberland
" Edward, lumberman, h 192 Queen
" John E, clk, *l* 151 Nicholas
" Michael H, carter, h 283 Nicholas
" Wm, *l* 283 Nicholas
" Wm P, culler, h 3 Elm
Maloney Annie, dom 415 Wellington
" James, sdlr, h 230 Besserer
" John, cond C A R, *l* 40 Bell
" Joseph, turf judge, h 101 Clarence
" Lawrence, comp Ptg Bureau, h 108 Clarence
" Nina, lndrs Bodega, *l* 108 Clarence
" Patrick, lab, h 139 McTaggart
" Thomas, driver S & H Borbridge, h 138 George
" Wm, h 101 Clarence
Malouin Amable, lab, h 200 Bridge
" Miss Amanda, drsmkr 101 Elgin, *l* same
" Gregoire, sdlr, *l* 266 St Patrick
" Joseph, btchr Slattery & Terrance, h 111 York
" Joseph L, plmbr F G Johnson & Co, *l* 101 Elgin
" Philomene (wid Joseph), bdg r 101 Elgin
Manchester David, Manufacturer of Ready-Made Clothing, Hats, Caps, etc 440-444 Wellington, h 443 same *(See adv opp)*
" David L, clothing, gents' furnishings, etc 290 Wellington, h 90 Cambridge
Manchester Hall, David Manchester Proprietor, 441 Wellington
Mancuso Frank, confy 233 Sparks, h same
Mangin Rev J, O M I, D D, prof University of Ottawa
Manitoba Hotel, Mrs Julie Laviolette, 349 Sussex
Manley Miss Helen, *l* Clifton House
Mann, *see also Mahon*
" Andrew, sec-treas Ottawa and Gloucester M Rd Co, b Dominion Hall
" Annie (wid Patrick), h 121 Sherwood
" Bridget, dom 538 Bank
" Catherine, dom 538 Bank
" Emily (wid David), *l* 66 Besserer
" Griffidus (Mann & Co), h Dufferin, Rideauville
" G Oliver, clk Waterworks office, *l* Bank st rd
" John, lab, h 676 Cooper
" John, lab, *l* 121 Sherwood
" Miss Julia, clk Dept Agrl, res Dufferin, Rideauville
" Miss Mabel, mlnr Miss E Armstrong, *l* 66 Besserer
Mann Nicholas, lab, *l* 121 Sherwood
" Thomas, lab, *l* 121 Sherwood
" Wm E B, clk P O, h 66 Besserer
Mann & Co (Griffidus Mann), Real Estate, Coal and Commission Agents, 406 Bank
Manners David, plmbr McKinley & Northwood, *l* 124 Besserer
" George, pntr John Shepherd, h 310 Rideau
" Joseph, foreman No 3 Fire Station, h 124 Besserer
" Wm, appr McKinley & Northwood, *l* 124 Besserer
Manney Catherine, charwoman, *l* 222 Bank
" Patrick, lab, *l* 222 Bank
Manning Catherine, dom 38 Rochester
" Michael R, bartender M McDonald
Manor Joseph, foreman Bell Tel Co, b 660 Maclaren
Mansfield Pierce, hotel 43 Sussex n
" Wm, steamfitter, h 244 Lyon
Manson John B, pressman Ptg Bureau, h 445 Ann
Mantha Joseph, clk, h 386½ St Patrick
" Severe, slsman Leblanc & Lemay, h 241 Church
Manuel John, *l* 36 Vittoria
Mara, *see also O'Meara*
" Edward A, clk architect br Dept Pub Wks, h 260 Slater
Maracle Miss Florette K, clk Dept Indian Affairs, *l* 104 Vittoria
Marceau Ernest, asst suptg eng Ottawa River Canals Office, *l* 43 Water
" J O, reporter H of C, res Montreal
Marcel, *see Marcil*
Marcellus George, eng Martin, Warnock & Co, h 836 Wellington
Marchand Amable, wks The Russell, h 181 King
" David, pntr, *l* 223 Nepean
" Gedeon, tmstr J R Booth, res Hull P Q
" Marie, dom 181 Waller
" Paul E, electrician Robert Anderson, h 592 Rideau
" Pierre, carp, b 42 Clarence
" Pierre, yardman The Russell, b 259 Church
" Pierre jr, bkpr Leblanc & Lemay, b 259 Church
" Ursule (wid Ludger), *l* 136 Middle
Marchi Augusta J, fruit 150 Rideau, h same
" James, policeman, *l* 150 Ridea
" Wm, lab, *l* 150 Rideau
Marcil Joseph, cigar mkr Goldstein & Goldstein, h 338 Clarence
" Thomas H, slsman C Ross & Co, h 120 Elgin

BRYSON, GRAHAM & CO. | BLANKETS & FLANNELS

BELL ORGANS | *The old reliable firm. 95,000 now in use.*
BUSH, BONBRIGHT & CO., 158 Sparks St., Ottawa.

Marcotte Miss Alice, *l* 127 York
" Jean, core mkr Victoria Foundry Co, res Mechanicsville
" Miss Mary, *l* 127 York
" Philomene, dom 197 Wilbrod
Marcoullier Maxime, carter, h 13 Alexander
Marcoux Miss Gliphire, dress mkr 51 O'Connor, b 120 Queen
Maria Street School, Miss Sarah Stewart prin, n e cor Maria and Kent
Marier Azeline (wid Oresime), *l* 377 Clarence
" Cleophas, driver H Thorbahn, *l* 377 Clarence
" Joseph, packer p & s br P O Dept, h 107½ Nelson
" Joseph E, messr. staty br Queen's Printing Office, *l* 107½ Nelson
" Mary (wid Thomas), *l* 136 Lorne Av
" Onesime, carp, h 377 Clarence
" Pierre, landing waiter C H, h 387 King
" Thomas A, parcel boy Bryson, Graham & Co, b 136 Lorne av
Marineau Bruneau, lab, *l* 87 Church
" Camille, bkr James Warnock, h 376 Clarence
" Damase, fnshr Oliver & Son, h 256½ St Andrew
" Emelie (wid George), h 87 Church
" Euphemine (wid Emery), 227 St Andrew
" George, lab, *l* 87 Church
" Gideon, bkr 286 Clarence, h same
" Godfrai, tmstr, *l* 288 Clarence
" Leonidas, carriage trimmer, *l* 376 Clarence
" Sevigny, lab, h 258 St Andrew
Marion Alexander, lab, *l* 388 St Patrick
" Eugene, clk G L Fink, *l* 388 St Patrick
" Israel, draughtsman eng br Dept Public Works, h 554 Rideau
" Joseph, mach Cap Planing Mill Co, res Hull P Q
" Solomon, carp, h 388 St Patrick
Mark, James, watchman Victoria Foundry Co, h 338 Rochester

MARK, MISS M. J.
PRINCIPAL OF
ONTARIO MUSICAL COLLEGE
419 SLATER STREET
Special attention given to
PIANO, ORGAN and VOICE HARMONY

Mark Robert, M D, Physician and Coroner for the County of Carleton, Office and Residence, 419 Slater

Marker C, dairy frmn Exp Farm *l* W Taylor
Market Hay Scales, Robert O'Reilly, weigh mstr, York cor William
,, Inspector's Office, R L Hornidge, insp, 10 w s By Ward Mkt
,, Weigh House, Thomas O'Toole, weighmaster, 330 Queen
Markle Willis, trav Poaps & Lamb, res Dickenson's Landing
Marks Miss Annie, clk Dept Agrl, *l* 26 Gloucester
" Frankis, mldr A Fleck jr, h 54 Raymond
,, George W, photo, 532 Albert h same
" John, wood, 552 Albert h same
" Nathan, jwlr, h 26 Gloucester
Marler W Lake, Manager Merchants' Bank of Canada 14 Metcalfe, h 336 Daly av
Marlin Miss Margaret, *l* 120 Queen
" Miss Nancy, *l* 120 Queen
" Miss Sarah J, bdg hse 120 Queen
Marmette Joseph, asst Archivist Dept Agrl, h 286 Nelson
Marois Amelia, lndrs the Russell
" M, lndrs the Russell
Maroney John, plstr, h 281 Bolton
" Minnie, dom 81 Somerset
" Nellie, dom 262 Albert
Marque Joseph, currier, h 309 Clarence
Marquette Edward, well digger, *l* 3 Heney
Marquis Napoleon, bottler Ranger & Allard, h 96 Nelson
Marrier Esther, dom 111 Nicholas
" Joseph, carp, *l* 388 Clarence
Marriott Edward, agt, h 20 Raymond
Marsan Godfroi, ins agt, *l* 223 Bridge
Marsh Miss Flora, comp *The Journal*, *l* 241 Catherine
" John, brakeman C A R, *l* 241 Catherine
" Wm, flagman C A R (Broad st), h 241 Catherine
Marshall Arthur G, upholster Marshall & Fudge, *l* n s Centre 1 w Bank
" Charles, filer J R Booth, h 139 Eccles
" Charles A, student Geo Hutchison, *l* W H Marshall
" Dora (wid George), h 66 Cedar
" Easton M, opr G N W Tel Co, h 397½ Kent
" Ernest W, *l* n s Centre 1 w Bank
" Francis, mail clk *The Citizen*, *l* 142 Botelier
" Henry, call boy C P R, *l* 76 Cedar
" Henry E, upholster Marshall & Fudge, *l* n s Centre 1 w Bank
" James, shoemkr 530 Wellington, h same

BRITISH AMERICAN DYEING CO. | **Gold Medallist Dyers and Cleaners** | **123 Bank St.** TELEPHONE 788

JAMES HOPE & CO. | *Wholesale Stationers.*

THE SUN LIFE | Policies are WORLD WIDE as to Residence and Travel
Office, RUSSELL HOUSE BLOCK, 24 SPARKS ST.
JOHN R. REID, - Manager Eastern Ontario.

Marshall Jane, dom 131 Somerset
" Jeane, dom 416 Wellington
" John, acct Geo Survey Dept, h 237 Wilbrod
" John, tlr, *l* 497 Rideau
" John H, comp Ptg Bureau, h 272 Albert
" Joseph H, 674 Concession
" Joseph, lab, h 58 Pamilla
" Thomas, h 497 Rideau
" Wm, eng cleaner C P R, *l* 66 Cedar
" Wm, lab, h 281 Division
" Wm H (Marshall & Fudge), h n s Centre 1 w Bank
Marshall & Fudge, (Wm H Marshall, John E Fudge), cabinet makers 291-293 Maria
Martel Alphonsine, dom 374 Sussex
" Miss Angelique, *l* 90 Church
" Charles, btchr 48 Creighton, res Janeville
" David, carter, h 35 Sherwood
" George, barber 160 Bank, res Ottawa East
" George, gro 173 King, h same
" George, hotel, 34 Murray
" Jean (Martel & Son), btchr stall c By Ward Mkt (old), res Janeville
" Joseph, tlr J G Lyon, h w s Beechwood av 2 n Springfield rd
" Jules, brakesman C P R, h 446 Nepean
" Wm (Martel & Son), *l* 173 King
" & Son (Jean and Wm), btchrs 2 Cathcart Market
Martelock Albert G, bkpr F Martelock, h 166 Stanley av
Martelock Frank H, Grocer and Baker 177 Creighten, h same
" Ide, dom 344 Stewart
" Martha, dom 381 Wilbrod
Martin Alexander, Dentist 53 Metcalfe, h 473 Albert
" Alphonse, carriage mkr J B Abbott, h 559 St Patrick
Martin Rev A, O M I, Treasurer University of Ottawa, residence same
" A, clk d l br P O Dept, res Aylmer
" Caroline, dom The Russell
" Catherine, dom 240 Daly av
" Catherine, dom 365 Lisgar
" Catherine, lndress Grand Union
" Charles A, clk Library of Parliament, *l* 264 Albert
" Charles A, dentist 94 Queen, h 172 Kent
" Charles J, student C A Martin, *l* 172 Kent
" Clarence W, ry mail clerk P O, h 147 McLaren
Martin Daniel, clk Mrs I Martin, *l* 383 Dalhousie
" Daniel A, agt Bronsons & Weston, h 48 Preston
" Edward, brakeman C A R, h 94 Lloyd
" Miss Emma S, clk Dept Indian Affairs, *l* 415 Wilbrod
" Francis N, carter, h 242 Nepean
" George, shopman B C Rainsford, *l* 143 Maple
" Mrs Georgie, b 125 Albert
" Hugh, coachman Arthur Anderson, h 169 Rochester
" Isaie, lab, h 320 St Andrew
" Isabella (wid Thomas), flour and feed 169-171 Rideau, h 383 Dalhousie
" James, mason, h 403 Ann
" James, pntr, h 115 Botelier
" James S, miller, Martin Warnock & Co, b 850 Wellington
" Jennie, ironer Home Steam Laundry
" John (Martin, Warnock & Co), h 850 Wellington
" John, baicklyr, b 56 Besserer
" John, messr Union Bank, h 235 Lisgar
" John C, clk acct br P O Dept, *l* 136 Queen
" John S, flour and feed w s Bank cor Maclaren, h same
" Joseph, marble cutter Can Granite Co, h 24 Chapel
" Miss Margaret, comp *The Journal*, *l* 235 Lisgar
" Margaret, dom 210 St Patrick
" Maria, wtrs Grand Union
" Mary, dom 414 Albert
" Mary, dom 461 Albert
" Matilda, dom 127 George
" Mattie (wid T Bowden), *l* 358 Maclaren
" Moses E, ptr, *l* 143 Maple
" Nelson, fireman par bldgs, h 143 Maple
" Octave, lab, h 333 Rochester
" Oliver, dentist, b The Russell
" Patrick, bridge watchman C P R, h 189 Bell
" Sarah (Wid John), h 54 Florence
" Sarah, dom 172 Kent
" Thomas E, clk Mrs I Martin, *l* 383 Dalhousie
" Warnock & Co (John Martin Alexander J Warnock, James G Warnock), Flour Mills 820 Wellington
Martin Wentworth H, Merchant Tailor 133 Sparks, h 345 Maclaren
" Wm, driver Samuel Stitt, *l* same
" Wm, mason, b 322 Queen
" Wm H, spl agt Sun Life, h 476 Somerset

McRAE & CO., 58 Queen E. | Fire Clay Goods, Portland Cement, Fire Bricks.

BRYSON, GRAHAM & CO. | Ribbons and Laces

The Sam'l Rogers Oil Co. | **Hoof Ointment. OIL TANKS.**

Martin & Co, sewing machines 204 Wellington
Martineau Charles U, gro 71 Dalhousie, h same
" Emma, dom University of Ottawa
" Joseph, clk civ ser, *l* 59 Bolton
" Julia (wid Eugene), h 59 Bolton
" Miss Marie J, clk Dept Agrl, *l* 59 Bolton
Martineault Napoleon, driver P Baskerville & Bros, h 33 George
Martz August, lab, h 325 Mackay
" Josephine, dom "Earnscliffe"
Mascotte Augustin, carriage mnfr 425 King, h 82 George
Mason Alexander, boom man, h 13 Elm
" Andrew, pntr W J Murphy, *l* 188 Turner
" Miss Annie, opr C P R Tel Co, *l* 276 Albert
" Charles, lab McKay Milling Co, res Mechanicsville
" Charles, tmstr, h 172 Division
" D Archibald, *l* 276 Albert
" Edward, pntr W J Murphy, *l* 188 Turner
" Essie (wid Martin), *l* 20 Percy
" George, lab Alex Spittal & Co, h 93 Margaret
" George lumberman, h 111 Elm
" George M, bkpr, *l* 111 Elm
" John, carp, h 110 Cathcart
" John carp Interior Dept, h 182 Turner
" John, plstr, h 276 Albert
" Richard Y, eng C P R, *l* 69 Queen w
" Thomas, lather, *l* 302 Gloucester
" Walter C, clk, *l* 111 Elm
" Wm, btchr, h 144 Turner

MASON, WM. & SONS
Geo. Mason Wm. T. Mason.
MANUFACTURERS OF
Ion Timber, Lumber, Lath and Shingles
A large stock of Pine, Tamarac, Spruce, Cedar, and Ash always on hand.
CORRESPONDENCE SOLICITED
Mason Street, Ottawa
P.O. Box 1020 Telephone No. 135

Mason Wm R, tchr, *l* 276 Albert
" Wm T (Wm Mason & Sons), h e end Mason
" Wm T, clk census br Dept Agrl, h 210 Besserer
Masonic Chambers, 104 Sparks
Massey Augustine, Proprietor Massey's Indian Remedies, h 45 William
Massey's Indian Remedies, Augustine Massey Proprietor, 45 William
" -Harris Co Ltd (Toronto), Walter Bristow agt agrl imp 349 Sparks
Masson Alfred, baker, h 322 St Andrew
Masson Andrew, Flour 363-365 Wellington, h same
" Andrew, student, *l* 439 Somerset
" Charles J (Pennock & Masson), h 320 Waverley
" Donald, contr 149 Frank, h same
" Donald T, clk A Masson, h 439 Somerset
" Miss Jessie, *l* 365 Wellington
" Marie A (wid Camille), h 161 Le-Breton
" Michel, stonecutter, b 44 Chapel
" Robert, shoes 102 Sparks, h 326 Waverly
Master in Chancery's Office, W M Matheson Master, County Court House, Nicholas cor Daly av
Masters Charles H, asst reporter Supreme Court, h 353 Wilbrod
Mathe, *see also Matte*
" David, barber, h 12 St Joseph
" Emilie, dom 18 Murray
" Felix L, gdnr F B Hayes, h 74 Church
" Miss Julia, drsmkr John Phelan, *l* 289 St Patrick
" Louis F (Mathe & Co), *l* 74 Church
" Napoleon M, clk civ ser, h 96 Water
Mathe & Co (Louis F Mathe), Hats, Caps and Gents' Furnishings, 41-45 Rideau
Mather James, Architect, 110 Wellington, h 513 Rideau
" James, culler J R Booth, b 86 Lyon
" John, lumber, h 453 Theodore
" Wm, millwright, h 33 Bell
Mathers Ellen (wid John), h 364 Nepean
" George M, mach, *l* 364 Nepean
Matheson David, chief clk supt s b br P O dept, h 75 Somerset
" Donald, eng, h 452 Slater
" George M, clk Dept Indian Affairs, *l* 286 Stewart
Matheson Roderick B, Barrister, room 26 A Ontario Chambers, 48 Sparks, *l* 286 Stewart
Matheson W M, Master in Chancery, Registrar High Court Justice, County Court House, h 286 Stewart
Mathieu Adolphe, carriagemkr 380 Clarence, h same
" Alfred, stone cutter, h 338½ St Patrick
" Angele (wid J Bte), gro, 224 Dalhousie
" George, mach, h 130 Nicholas
" Joseph, harnessmkr, h 145 King
" Joseph, mill hnd, *l* 135 King
" Josephine (wid J Bte), *l* 266 St Patrick

The New Policy of the CONFEDERATION LIFE THE MOST PERFECT POLICY in the WORLD

GUARDIAN ASSURANCE CO. of England | **W. G. BLACK, Agent** Ontario Chambers, 48 Sparks St., Ottawa.

COAL { All Kinds. Best Quality. } G. F. THOMPSON
27 SPARKS ST., opp. The Russell.
TELEPHONE 288.

Mathieu Olivier, lab, h 135 King
" Oliver jr, lab, *l* 135 King
" Wilfred, clk, *l* 338½ St Patrick
Mattawa House, Leon Lebonte propr, 33 Murray
Matte, *see also Mathe*
" Domithilde, dom 38 Gloucester
" Joseph L (Graham & Matte), h 176 Rideau
" Jules, ptr *Le Canada*, b 386 Sussex
" Miss Olive, drsmkr C Ross & Co, *l* 288 St Patrick
Matthewman Arthur H, h 128 Frank
" Ernest H, clk sec br P O Dept, *l* 128 Frank
Matthewmnn George P, L D S, D D S, Dental Surgeon 140 Sparks, *l* 128 Frank
Matthews Albert E, head slsman George Matthews, *l* 255 Gilmour
" Alexander, carp Askwith & Neville, b 130 Queen
" Miss Christina, stenog Perkins & Fraser, *l* 75 Vittoria
" David H, student, *l* 47 Rochester
" Edward, porter M M Pyke, res Richmond rd
" Miss Emma, drsmkr, *l* 13 Division
" George, pork packer, 18 York, stalls 18-20 By Ward Mkt (old), res Lindsay, Ont
" George W, tel opr, *l* 47 Rochester
" Henry D, fireman C P R, h 121 Division
" Howard, student, *l* 47 Rochester
" James, contr 255 Stewart, h same
" James, mill foreman J R Booth, h 47 Rochester
" John, carp, h 15 Division
" John, driver Alex Blyth, *l* 36 Cobourg
" John A, tinsmith Douglas Bros, *l* 98 Frank
" Mary A (wid Sylvester), h 75 Vittoria
" Michael, lab, *l* 116 Florence
" Miss Minnie, dressmkr, *l* 13 Division
" Owen, lab, h 116 Florence
" Robert, h 329 Theodore
" Samuel, lab, *l* 15 Division
" Wm, brklayer, *l* 255 Stewart
" Wm E, manager Geo Matthews, h 255 Gilmour
Mattice Albert E, clk A L Mattice, h 316 Cooper
" Alvin L, gro 213 Bank, *l* 201 same
" Arthur H, clk M M Pyke, *l* 201 Bank
" Mrs Ellen, *l* 345 Wellington
" Miss Ethelda W, clk S J Jarvis, *l* 201 Bank
" Jane (wid John E), h 201 Bank

Mattin Miss Louise, lady's maid Rideau Cottage
Matton Albert O, clk cor br Dept Secy of State, h 42 Bolton
Maundrell Charles, lab, h 34 Daly av
Maurier Oliver, lab, h 195 Rochester
Mavaut Rene, comp Ptg Bureau, h 159 Rideau
" Mrs R, fcy gds 159 Rideau, h same
Maveety Robert H, music tchr 305 Bank, h same
Maville Catherine, cook Royal Exchange
" George, mill hnd, b 378 Maria
" John, culler, rms 378 Maria
Maxwell Mrs Francis, b 120 Stanley av
" George, confy 521 Bank, h same
" Hannah, dom 248 Somerset
" Jane, dom 354 Maria
" John J, h 382 O'Connor
" Miss Mary, clk Dept Indian Affairs, *l* 382 O'Connor
" Mary A, dom 132 Daly av
" Miss Sarah, smstrs Rideau Hall, h 120 Stanley av
May, *see also Mea*
" Archibald F (Gemmill & May), h 464 Somerset
" Charles, pntr Wm Howe, h 148 Stanley av
" Edward, mason, h e s King 1 s of Wilbrod
" Edward G, mason, h 134 Stanley av
" Frederick, marble polisher A K Mills & Son, h 101 Cumberland
" Frederick W, foreman S & H Borbridge, h 290 Bank

MAY, GEORGE & SONS
Geo. S. May. Wm. C. May.
Leather and Findings, Saddlery, Hardware, Leather Belting Rubber, Belting, Carriage Leather and Trimmings.
MANUFACTURERS OF MOCCASINS
74 RIDEAU STREET
Telephone 466

May George S (George May & Sons & May & Foster), h 66 Frank
" Henry, carp, h 512 King
" Henry, clk, h 513 Maria
" Henry A, clk in Privy Council, h 67 Daly av
" Miss I M, clk d l br P O Dept, *l* 67 Daly av
" James, mach E L Perkins, *l* 268 St Andrew
" Mrs John, h 151 Gloucester

The Anglo-American Loan and Savings Co. | Authorized Capital, $10,000,000 Subscribed Capital, - $270,000 | DR. SAMUEL GINKER Managing Director.
Head Office, 60½ Adelaide St. East, TORONTO

BRYSON, GRAHAM & CO. | *Sheetings and Table Linens.*

HEINTZMAN PIANOS | Have no equal in Tone, Touch and Durability, which makes them the most popular instrument of the period. Bush, Bonbright & Co., Sole Agents, 158 Sparks St.

May John H, bkpr John Bambrick, *l* 154 O'Connor
" Miss Mary, clk John Murphy & Co, b 5 Park av
" Miss Maud, clk sec br Dept Interior, *l* 151 Gloucester
" Patrick, h 268 St Andrew
" Thomas, h 154 O'Connor
" Wm C (George May & Sons and May & Foster), h 276 O'Connor
" & Foster (George S and Wm C May, Joseph Foster), tanners r 994 Concession
Mayer, *see also Meyer and Myers*
" Miss Alice, tlrs J R McNeil, *l* 193 St Patrick
" Gliphire (wid Regis), *l* 119 St Patrick
" Joseph, farmer, h 106 Britannia
" Joseph, jr, driver E Prieur, *l* 106 Britannia
" Miss Obeline, tlrs R M McMorran, *l* 193 St Patrick
" Olivier, raftaman, *l* 106 Britannia
Mayerhoff Henry, jwlr 155-157 Rideau, h same
Mayhew, *see also Maheux and Mailleue*
" Henry, confy 220 Wellington, h same
Maynard Martin W, clk sec br Dept Ry and Canals, h 252 Metcalfe
Mayo Warren S, h 290 Gilmour
Mazurette Thomas F, baker Francis Rogers, b 115 Besserer
Mea, *see also May*
" Christopher, prof of English University of Ottawa, res same
Mead Charles, brewer Union Brewery, h 15 Hill
" Frederick, appr McKinley & Northwood, *l* 15 Hill
" Thomas, roofer J Herbert & Son, *l* 15 Hill
Meadows Sarah J (wid Henry), h 376 Slater
Meagher John F, carp, h 469 Cooper
" Miss Minnie, governess, *l* 90 Bank
" Miss Nellie G, engr *l* 469 Cooper
" Thomas, carp J & C Low, *l* 469 Cooper
Meakins Robert, bricklyr, h 74 Turner
Means Miss Selina, clk E Walker, *l* 23 Cedar
Mears Wm, car clnr C P R, res Archville
Mechanics' Institute 20 George
Medical Health Office, A Robillard, M D, Medical Superintendent City Hall Building, Elgin cor Queen
Medlow Charles, clk reg br Dept Sec of State, h 226 Macdougall
Medore Joseph, lab, h 241 St Andrew
Meech Asa, blksmith 110 Rochester, rms 42 Spruce
" John D, lab, h 28 Arthur
Meehan Catherine (wid Joseph), *l* 119 Stewart
" Joseph, coachman, h 119 Stewart
Meek Robert D, trimmer Wm W Wylie, h 306 Lisgar
Meighen Arthur E, clk s b br P O Dept, *l* 283 Kent
Meilleur Gedeon, driver, h 335 St Patrick
" Gedeon, driver Drolet & Wells, h 447 St Patrick
" Pierre A, sdlr E P Hall, *l* 447 St Patrick
Meilleux, *see Maheux, Mailleue and Mayhew*
Melamphy Honora (wid Michael), h 241 Sussex
" James J, clk, *l* 241 Sussex
" Miss Mary, slsldy L H Nolin & Co, *l* 241 Sussex
Melaphant Miss Lucy, furrier, *l* 226 Queen
Meldrum Miss Jessie, dressmkr, *l* 59 Anderson
Mellon Bernard, hotel 139 Queen
" Michael, student, *l* 139 Queen
" Peter, student, *l* 139 Queen
Meloche Narcisse, blksmith, h 469 St Patrick
Melot Celestin, *l* 89 Water
Melville Clovis, barber, *l* 323 Clarence
" George, bkpr, h 323 Clarence
Melvin Emma, dom 162 Maclaren
Menard J Bte, lab, h 33 Dalhousie
" J Bte, photo 543 St Patrick, h 547 same
" Joseph E, constable Dom Police, h 111 Church
" Pierre L, photo 543 St Patrick, h same
Mender Charles, lab, h 304 Creighton
" Charles jr, lab, *l* 304 Creighton
Mendleson Lydia, dom 154 Nicholas
Menilley Walter J, chairman steamboat insptrs Dept Marine and Fisheries, b 75 O'Connor
Menish George, eng, h 157 Botelier
Menke Henry, contr, h 142 Besserer
Mennie Miss Rosie, dressmkr, *l* 397 Kent
Mercantile Fire Insurance Co, E A Selwyn Agent, 106 Sparks. (*See adv front cover*)
Mercer, *see also Mercier*
" Eleanor (wid John), *l* 315 Cooper
" Miss Ena N H, clk sec br Dept Interior, b 95 Gloucester
" F H F, clk m o br P O Dept, rms 65 Victoria Chambers
" John, chimney sweep, h 583 Lisgar
" Wm, bill poster, h 354 Gloucester
" Wm O, clk P O, h 315 Cooper
" Rev W, *l* 95 Gloucester

TROY STEAM LAUNDRY CO. 123 Bank Street TELEPHONE 786

JAMES HOPE & CO. | *Importers of Christmas and New Year Cards, Booklets, etc.*

The Sun Life IS A CANADIAN COMPANY | Office, Russell House Block, 24 Sparks St. JOHN R. REID, Manager Eastern Ontario.

Merchants Bank of Canada, W Lake Marler Manager, 12 Metcalfe
Mercier, *see also Mercer*
" Alfred, barber 502 Sussex, h same
" George, barber A Mercer, *l* 505 Sussex
" Honore, carp, h 312 Cumberland
" Louis N, tlr Chabot & Co, h 60 Bolton
" Marcelline (wid F X), confy 223 Cumberland, h same
" Napoleon, clk L N Poulin, *l* 502 Sussex
Mercure George G, comp Ptg Bureau, h 113 Water
Mereault, *see Mirault and Miron*
Meredith Mary, governess 440 Wilbrod
Merkley Miss Ellen, dressmkr 106 Nicholas
" John S, appr S & H Borbridge, *l* 106 Nicholas
" J Colin, harnessmkr John McEwan, b 254 Albert
" Lemuel L, trunk mkr S & H Borbridge, h 106 Nicholas
Merrett, *see also Merritt*
" Frederick, clk Bank of Montreal, *l* 15 Metcalfe sq
" Miss Louise L, clk scy br P O Dept, *l* 25 James
" Mary J (wid George), h 25 James
Merrifield Charles, brklyr, h 180 Le Breton
" Frederick, carp, *l* 174 Le Breton
" Wm F, carp, h 178 Le Breton
" Wm J, mason, h 174 Le Breton
Merrill Milton W, h 40 Preston
" Wardy, student, *l* 40 Preston
" Wm H (Victoria Foundry Co), h 83 Spruce
Merritt Benjamin J, pressman *The Journal*, *l* 210 Nepean
" Catherine (wid Benjamin), h 210 Nepean
" James, carp Robert Anderson, h 108 Osgoode
" John W, driver, *l* 210 Nepean
Meseck Albert, brklyr, h 63 Redpath
Messerschmidt Annie, dom 513 Besserer
Methot Joseph E, clk rec br Dept Rys and Canals, b 282 Bank
Metropolitan Athletic Grounds, ft of O'Connor
Metropolitan Loan and Savings Co, C R Cunningham Secretary-Treasurer, 110 Wellington
Metropolitan Manufacturing Co, Sidney A Luke Manager, Furniture Dealers, House Furnishings on Instalments, 557 Sussex
Meunier Miss Adele, tlrs R Wood, res Mechanicsville
" Alfred, lab, h 45 Friel
Meunier Andre, mill hd, h 103 Queen w
" Edeste (wid J Bte), conf 209 Dalhousie
" Miss Evelena, tlrs R Wood, res Mechanicsville
" Francis, stonecutter, h 348 St Patrick
" Francis R, driver, *l* 348 St Patrick
" Napoleon, stonecutter, h 293 St Patrick
" Rodolphe, lab, *l* 348 St Patrick
Mervitz Augusta, dom 35 Metcalfe sq
Meyer, *see also Mayer and Myers*
" Charles A (C Meyer & Son), h 54 Somerset

MEYER, C., & SON,
Proprietors and Publishers of the
"Danebrog"
THE ONLY DANISH NORWEGIAN NEWSPAPER PUBLISHED IN CANADA
273 MARIA ST.

Meyer Frederick C, pntr Jacob Randall, h 467 Maria
" James, harnessmkr S & H Borbridge, *l* 54 Somerset
Miall Edward, Commissioner of Inland Revenue, b The Russell
Michaud Edmond, lab, h 336 St Andrew
" Francis, blksmith, b 322 Queen
" Mrs Marie L, h r 179 St Andrew
" Michael, carp R Thackray, h 64 Balsam
" Napoleon, mill hd, h 82 Eccles
" Philippe, cook Christian Bros, h 269 St Andrew
Michel Thomas, filer, b 213 Bridge
Michon Isidore, checker J R Booth, res Hull P Q
" J Bte, culler J R Booth, res Hull P Q
" Joseph, hostler J R Booth, h r 82 Bridge
" Michel, culler J R Booth, res Hull P Q
Micks Hugh E, carp, *l* 90 King
Middleton Wm, rms 136 Cobourg
Might Directory Co of Toronto (Ltd) The John M Might President and Managing Director, Publishers of Ottawa, Toronto, London and St John's (Newfoundland) Cities, Ontario Gazetteer and Directory, Dominion of Canada Business Directory, and Toronto Classified Business Directory, Head Office 18 Wellington street East, Toronto, Ont. *(See page 34)*
Mignault Alfred, caretkr Carleton Chambers, *l* same

McRAE & CO., 58 Queen E. | Contractors' and Miners' Supplies, Howe Scales, Pig Iron, Coal.

BRYSON, GRAHAM & CO. | Jackets & Shawls

THE SAM'L ROGERS OIL CO. | Pratt's Astral

Milaire, *see also Millar and Miller*
" Joseph, stableman Ottawa Transfer Co, h 199 Church
" Napoleon, coachman, h 428 St Patrick
Miles Bella, dom Empire Hotel
Miles Edmund, Hair Worker, Proprietor London and Paris Hair Works 22 Sparks, h 517 Sussex
" Elizabeth, dom 183 Metcalfe
" John, baker, h 74 King
" John jr, lab, *l* 74 King
" Robert, student, *l* 74 King
" Wm, lab, *l* 74 King
Milford Annie, dom 94 Stewart
" Mercy, dom 192 Daly av
Militia Store House, S L Smallwood armourer, 53 Canal w
" Stores, e s Canal 1 s of Bridge
Milks Charles, lab, h 502 Maria
" James, appr A Fleck jr, res Hintonburgh
" Robert, lab A Fleck jr, res Hintonburgh
Mill, *see also Mills*
" Isaac A, ins agt 334 Elgin, h same
Millar, *see also Milaire*
" George J, gro 68 O'Connor, h 108 same
" Haldone (McLaurin & Millar), h 206 Stewart
" Joseph, lab, h 353 Division
" Wm, gro 137 Rideau, h same
Miller Andrew, reporter *The Journal*, b 244 Queen
" Annie, dom 41 Cliff
" Arthur, driver Slattery & Terrance, res Ottawa e
" Edith, cook The Russell
" Eliza J, dom 64 Cooper
" Francis, raftsman, h 110 Britannia
" Miss G E H, h 172 Wellington
" Henry, carpet clnr 149 Kent, h same
" James, barber E Carriere, *l* 266 Dalhousie
" John, lockman Canal, h 221 Nepean
" John R, ptr *The Journal*, b 62 Slater
" Joseph, cigar maker Ottawa Havana Cigar Co, *l* 33 Daly av
" J Ensign, tchr Central School West, b 394 Wellington
" Miss Letitia, drsmkr 469½ Wellington
" Miss Margaret A, h 386 O'Connor
" Margaret, dom 88 Elgin
" Mary, dom 41 Cliff
" Maurice, carp, h 46 Lett
" Maurice jr, lab, *l* 46 Lett
" Norman, lab Wm Cochrane, *l* 11 Cedar
Miller Reuben N, clk, *l* 281 Kent
" Wm, butcher T Hanrahan, res Ottawa e
" Wm, gro 86 Queen w, h same
Millers' and Manufacturers' Insurance Co, G C Reiffenstein Agent, 160 Canal w. *(See adv outside edges of book)*
Millette Arthur, agt O Newcombe & Co, h 401 St Patrick
" Arthur, wks Genl Hospital
" Florence, dom 232 Metcalfe
" Frederick, carter, *l* 10 Notre Dame
" F X, lab, h 388 St Andrew
" Jeremie, shoemkr 252 Dalhousie, h r 30 Notre Dame
" Jeremie jr, shoemkr, *l* r 30 Notre Dame
" Joseph, confy 351 Division, h same
" Louis, plstr, h 26 Notre Dame
" Marie (wid F X), h 10 Notre Dame
" Miss Olive, drsmkr Miss Mary Munsie, *l* 441 Nepean
Milligan Bridget, dom 58 James
" Francis J, carp, h 205 Bell
Milliken Harriet, dom, *l* 60 Lisgar
Mills, *see also Mill*
" Alexander, cabinetmkr 186 Albert, h same
" Alexander jr, carp, *l* 186 Albert
" Alfred, iron wkr, *l* 68 John
" Andrew K (A K Mills & Son), h 312 Slater
" Anne (wid John), *l* 68 John
" Miss Annie, cashier Pratt & Co, *l* 263 Albert
" A K & Son (A K and Wm J), marble wks 153-155-157 Albert
" Bros (Wm H), hats 170 Sparks
" Charles J, comp, h 68 John
" Edward R, student, *l* 105 Duke
" Isabella (wid Joseph), *l* 263 Albert
" Miss Jessie, clk Miss G Lawson, *l* 263 Albert
" Joseph, guardian Fire Hall No 1, h 105 Duke
" Miss Margaret A, tchr Girls' Model School, b 20 Albert
" Mary (wid Thomas), h 722 Cooper
" Samuel, shoemkr 245 Bank, h 150 same
Mills Samuel W, Proprietor The Avondale, 32 O'Connor
" Thomas, lineman, *l* 150 Bank
" Wm, clk secy br Dept Interior, h 513 Besserer
" Wm A, h 85 Waller
" Wm H (Mills Bros), h 380 Cooper
" Wm J (A K Mills & Son), *l* 312 Slater

All the most Approved Plans of Life and Endowment Assurance are Issued by the Confederation Life ASSOCIATION. ASK FOR RATES AND FULL PARTICULARS | W. A. LAMB, District Agent, CENTRAL CHAMBERS

GUARDIAN ASSURANCE CO. of England | W. G. BLACK, Agent Ontario Chambers, 48 Sparks St., Ottawa.

COAL { All Kinds. Best Quality. } G. F. THOMPSON
27 SPARKS ST., opp. The Russell.
TELEPHONE 230.

Mills W Frank, clk Mills Bros, *l* 380 Cooper
Milne Archibald, mach Cap Planing Mill Co, *l* 193 Bank
" A W, packer m o br P O Dept, res Ottawa e
" George, electrician, h 257 Bridge
" John, carp, h 503 Maria
" Mary (wid Herbert), *l* 36 Turner
" Robert, packer Geo Matthews, *l* 503 Maria
Milner Elias, blksmith Wm Cochrane, h 392 Concession
Milton Catherine (wid Henry V), h 262 Albert
" Miss Clara, clk J B Dorion, *l* 262 Albert
Minard, *see Menard*
Minehan James, lab, *l* 324 St Patrick
" Patrick, lab, h 324 St Patrick
Miner, *see Myneur*
Minihan James, lab, *l* 203 Bell
" Thomas, lab, h 203 Bell
Mining Society of Nova Scotia, B T A Bell secy, 140 Wellington
Minnock David, Dom Police, h 52 Baird
Mirault Eugene, mang D A Christin, h 379 Wellington
Mireau Ernest, dyer 504 Sussex, res Montreal P Q
Miron Albert, tmstr, *l* 88 Britannia
" Augustin, piler, h 88 Britannia
" Eugene, wine clk The Windsor, h 410 Lewis
Miskell James, *l* 588 Rideau
" Margaret (wid John), h 588 Rideau
Misorette Thomas, confr, b International Hotel
Mission Hall, n w cor Clarence and Chapel
Mitchell Alexander C, acct *Free Press*, h 681 Wellington
Mitchell Charles W, Proprietor Ottawa *Free Press*, h 428 Lewis
" Charles W jr, foreman pressman *Free Press*, *l* 428 Lewis
" Christina, dom 325 Somerset
" David, filer, h 72 John
" George W, mill foreman J R Booth, h 145 Elm
" Hector, pntr C A R, *l* 22 St Joseph
" John R, student J Robertson, *l* 291 Sparks
" Moise, corriage mkr U Sauriol, h 22 St Jeseph
" Norman, packer m o br P O Dept, b 125 Bank
" Robert, dentist, *l* 291 Sparks
" Samuel, lab, h 160 LeBreton
" Samuel jr, mill hd, *l* 160 LeBreton
" Thomas, filer J R Booth, h 213 Bridge
Mitchell Wm, clk *Free Press*, *l* 428 Lewis
Mitrow Andre, sec hnd gds 237-239 Rideau, h 405 Cumberland
Mittelstadt Agnes, dom 419 Besserer
" John, lab, h 105 Cumberland
" Oliver, lab, h 105 Cumberland
Mix Charles, mach A Fleck jr, b 199 Creighton
" Hugh W, clk P O, *l* 390 King
" Joshua J, millwright Bronsons & Weston, h 128 Queen w
" Owen, call boy C P R, *l* 128 Queen w
Mizon Frederick, cook, h 82 James
Mode Miss Violet, student, *l* 121 Metcalfe
Model Schools, cor Elgin and Lisgar
Modery Mary, dom 383 Daly av
Moeser Johanna (wid Auguste), h 74½ King
" Wm, gro 31 York, h same
Moffat Charles T, stenog Gemmill & May, *l* 17 Nepean
" David, millwright McKay Milling Co, res Mechanicsville
" Robert B E, clk Dept Indian Affairs, *l* 17 Nepean
" Robert McG, clk rys and banking and commerce committees H of C, h 17 Nepean
" Thomas I D, clk d l br P O Dept, *l* 17 Nepean
" Miss Alice, *l* 211 Albert
" Miss Catherine, bdg hse 211 Albert
" John H, clk ptg br Queen's Printer's Office, h 507 Maria
" Thomas, baker, h 176 Murray
" Thomas P, clk registry br Dept Indian Affairs, h 501 Maria
Moffet Flavien, journalist, h 264 Sussex
Moffett Samuel, carp J R Booth, h 81 Eccles
Moffette Napoleon, draughtsman eng br Dept Pub Wks, h 122 York
" Scolastique (wid J Bte), *l* 283 Water
Moffitt Wellington, eng turner C P R, h 278 Bridge
Moir James, lab, b 369 Bank
" John, agt, h 479 Albert
Molien John, harnessmkr H L Carson, *l* 266 St Patrick
Molloy Joseph, appr Wm Johnstone, *l* Mechanicsville
Molsons Bank, The, A B Brodrick Manager, 14 Metcalfe. (*See adv page 4.*)
" Bank Chambers, 14 Metcalfe
Monaghan Edward, bricklyr, *l* 129 Bolton
" Miss Eliza, tlrs J G Lyon, *l* 129 Bolton
" Ellen, dom 291 Albert
" Mary (wid Edward), h 129 Bolton
" Mary, dom 238 O'Connor
" Wm, ptr *Citizen*, *l* 129 Bolton

The Anglo-American Loan and Savings Co. | Authorized Capital, $10,000,000 Subscribed Capital, - $270,000 | DR. SAMUEL GINNER Managing Director.
Head Office, 60½ Adelaide St. East, TORONTO

BRYSON, GRAHAM & CO. | Overcoats and Underclothing

Karn Organs | 35,000 of these Celebrated Organs were sold at the Colonial Exhibition, London, Eng., 1886. Bush, Benbright & Co., 158 Sparks St., Ottawa.

Monahan Daniel, lab, h 198 Division
" Miss Fanny, tlrs J G Preston, *l* 119 Wilbrod
" Miss Maggie, binder Mortimer & Co, *l* 25 Alice
" Miss Mary J, gro 25 Alice ; h same
Monastery of Our Lady of Charity, Soeur Marie de St Bernard superioress 411 St Andrew
" of the Precious Blood, 165 St Patrick
Mondoux Felix, tmstr J R Booth, b 231 Bridge
Monette Miss Corinne, tlrs Chabot & Co, *l* 187 Cathcart
" George, tinsmith Butterworth & Co, h 106 St Andrew
" Hormisdas, blacksmth 203-205 Cumberland, h 187 Cathcart
" Napoleon, lab, h 138 St Andrew
" Napoleon jr, ptr *Le Canada*, *l* 138 St Andrew
" Theopile, baker A L Trudel, *l* 138 St Andrew
Mongenais L Napoleon, M D, Physician, Office and Residence 98 Victoria av
Mongeon Julie, dom University of Ottawa
Monk Arthur B, teller Bank of Montreal, h n s Centre 1 w Elgin
" Clara, dom 141 Rideau
" Henry C (Nellis & Monk), h 114 Lisgar
" Henry W, journalist, b 83 O'Connor
" Madeline A (wid James), h 205 Concession
Monro, *see Munro and Munroe*
Monson Walter G, carp h 184 Isabella
Montgomery Ellen J, dressmkr, *l* 52 Division
" Emily (wid Harry), h 212 Daly av
" Francis E (R S Montgomery & Son), *l* 112 Rideau
" James, fireman Ptg Bureau, h 162 Stanley av
" Miss Margaret, *l* 184 Albert
" Margaret, dom 56 Lisgar
" Miss Rachel, slslady D Manchester, *l* 443 Wellington
" Robert S (R S Montgomery & Son) h 78 Waller
" Robert S jr, ry mail clerk P O, *l* 112 Rideau
" Robert S & Son (Robert S and Francis E), harness, 112 Rideau
" Wm, slsmn D Manchester, *l* 447 Sparks
" Wm, tmstr, h 54 King
" Wm J, carp, h 390 Ann
Montizambert Alexander, acct Bank of Montreal, h 587 King
Montpetit N Andre, translator, *l* 180 Wellington
Montreal House, J J Rutledge, 92 Queen w
Montreuil Felix, carter, h 317 Clarence
Monts Samuel, lab H Philion & Co, *l* 152 Florence
" Shepherd, *l* 152 Florence
" Wm, lab, h 152 Florence
Monty Joseph L, ptr, *l* 81 Cathcart
" Louis, cabntmkr Harris & Campbell, h 81 Cathcart
Moodie Arthur, tuner J L Orme & Son, res Hintonburgh
" Clifford, clk R Moodie & Co, *l* 88 Kent
" David, blksmith J R Booth, h 218 Bell
" David, blksmith P Robertson, res Hintonburgh
" Henry, wks Ottawa Electric Light Co power hse, *l* 88 Kent
" Robert (R Moodie & Co), h 88 Kent
" R & Co (Robert Moodie), undertakers 220 Sparks
Moody Alfred, ptr surv br Dept Interior, b 101 Elgin
" Nellie, dom 62 Frank
Moon Francis G, clk sec br P O Dept, h 555 Rideau
Mooney Miss Alie, slsldy Bryson, Graham & Co, *l* 539 Maria
" Alexander A, tmstr, h 41 Ottawa
" Arthur, coachman E S Skead, 70 Argyle av
" Miss Cassie, clk John Murphy & Co, *l* 539 Maria
" Daniel, horse dlr, h 232 Friel
" Daniel jr, wks Girard Mica Co, *l* 232 Friel
" Frederick W, driver, h 37 Ottawa
Mooney Henry, Agent Ontario Mutual Life 192 Wellington, h same
" James, gdnr, h 30 Lewis
" John, ptr *Citizen*, b 45 Clarence
" John W, clk J A Seybold & Co, *l* 192 Wellington
" Maud, dom 80 Daly av
" Miss Minnie, clk John Murphy & Co, *l* 539 Maria
" Miss Nellie, bndr Mortimer & Co, *l* 30 Lewis
" Miss Nellie, mlnr Miss Nellie Potts, *l* 76 Bank
" Patrick, caretkr St Patrick's School, h 539 Maria
" Robert, tinner 362 Dalhousie, h same
" Wm, clk Kavanagh Bros, h 129 Maria
Moore Annie, dom 358 Maclaren
" Arthur A C, clk Can Exp Co, *l* 106 Argyle av
" Bella, dom 176 Concession
Moore Charles A (David Moore Lumber Co), 48 Elgin, h 387 Albert
" Charles V, clk, *l* 526 King

BRITISH AMERICAN DYEING CO. | Gold Medallist Dyers and Cleaners | 123 Bank St. TELEPHONE 786

JAMES HOPE & CO. | Importing and Manufacturing STATIONERS.

The Sun Life Office, Russell House Block, 24 SPARKS ST. | Low Rates, Good Profits and the Most LIBERAL POLICY IN THE WORLD JOHN R. REID, Manager Eastern Ontario.

McRAE & CO., 58 Queen E. | Drain Pipes, Pig Iron, Cement, Etc.

Moore David Lumber Co The, Edward D Moore, President; P Larmonth, Secy-Treas; 48 Elgin
" Edmond, lab, h 4 St Patrick
" Edward D, pres The David Moore Lumber Co, h s w cor Metcalfe and Maclaren
" Edward H, lumber agt, h 170 Florence
" Mrs Ellen, h 131 O'Connor
" Emma, dom, 348 Stewart
" Francis, lab, *l* 432 Clarence
" George J, clk, *l* 526 King
" Miss Gertrude W, lady supt Lady Stanley Institute
" Henry R, clk Audt-Genl's Office, b 161 Gloucester
" Henry R, jwlr RRosenthal, b 521 Albert
" Howard F, cond C P R, h 411 Nepean
" Isaac, lumber, h 106 Argyle av
" James, *l* 954 Bank
" James, policeman, h 102 Waller
" James, shoemkr James McCullough, h 313 Maria
" James, tmstr Wm Cochrane, h 21 Cedar
Moore John, Commission Agent, Accountant and Collector *The Journal*, h 526 King
" John, tmstr Bronsons & Weston, b 34 Sherwood
" John C, civ ser, h 91 Nepean
" Kate, dom 111 Bank
" Miss Margaret, *l* 432 Clarence
" Maria (wid Augustus), h 102 James
" Mary, dom 75 Somerset
" Miss Nellie, comp *The Journal*, *l* 313 Maria
" Mrs Octavie, fruit 4 St Patrick, *l* same
" Rufus, bartndr Delmonico Hotel
" Miss Ruth, agt, *l* 104 Nepean
" Thomas, blksmith, h 242 Cambridge
Moore Rev Wm, D D, Pastor Bank St PresbyterianChurch, h 278 O'Connor
" Wm, contr, b 48 York
" Wm, gro 69 Victoria, h 87 Creighton
" Wm, lab, *l* 432 Clarence
" Wm, lab, h 345½ Gloucester
" Wm, lumber dlr, h 79 Florence
" Wm J, blksmith, Wm Ahearn, res Bayswater
" Wm L, uphol Jacob Erratt, h 182 Creighton
" Wyman, millwright, h 2 Munroe
Mooring Richard, caretkr 14 Metcalfe
Moran, *see also Morin*
" Alexander, clk T O'Malley, *l* 128 Arthur
" Andrew, mldr Roe & Graham, *l* 114 Queen w
Moran Catherine (wid Patrick), h 296 Water
" Daniel, contr, b 47 O'Connor
" Miss Ellen, drsmkr, *l* 368 Cumberland
" Francis J, lab, *l* 296 Water
" Miss Henrietta, *l* 308 Gloucester
" James H, lab, *l* 296 Water
" John, timekpr, h 151 Queen w
" John A, bottler 181 Queen, h 421 Somerset
" Jule, dressmkr, *l* 128 Arthur
" Matthew, fireman, *l* 151 Queen w
" Thomas, bgeman C P R, *l* 12 Commissioner
" Thomas, culler, *l* 151 Queen w
" Wm, culler, *l* 151 Queen w
" Wm J, pntr, h 359 King
Moray Miss D M, clk sec br Dept Pub Wks, b 91 Albert
Moreau Elmire (wid Napoleon), gro n w cor Beechwood and Springfield av
" Israel, hotel 43-45 York
" Jean, cook Grand Union, h 372 Cumberland
" Marguerite, dom 185 Wurtemburg
" Moise, mill hd, b 161 Bridge
" Samuel, lab, *l* 564 St Patrick
" Sophie (wid Pierre), h 564 St Patrick
Morel Arthur, comp Ptg Bureau, h 24 Botelier
" Cleophas, liquors 194 Dalhousie, h same
" Elzear (Morel & Gagnon), h 611 Cooper
" Francis, messr Supreme Court, h 147 Creighton
" Michel, *l* 196 Dalhousie
" Olivier, carp, h 117 Willow
" Thomas H, carp Morel & Gagnon, *l* 611 Cooper
" & Gagnon, (Elzear Morel, Ambroise Gagnon), cabinet mkrs 266-268 Sussex
Moreland Arthur E, clk C Moreland, *l* 184 Sparks
" Charles G, coll Met Mnfg Co, b 248 Albert
" C, fruit, fish and game 184 Sparks
" Hardwick, mngr C Moreland, h 184 Sparks
" Harry, clk C Moreland, *l* 184 Sparks
" Wm A, clk *Free Press*, h 170 Nepean
" Wm J, clk C Moreland, *l* 184 Sparks
Morency Elmira L (wid Paul), clk Dept Agri, h 82 Water
" Joseph P, comp Ptg Bureau, *l* 82 Water
Morendeau Sarah (wid Paschal), h 17 Redpath
Morgan Albert N, student, *l* 483 Bank

BRYSON, GRAHAM & CO. | GROCERIES! CHOICE and CHEAP.

The Sam'l Rogers Oil Co. | Peerless Oils

Morgan Charles A, with L G Morgan, *l* 257½ Wellington
" Edward, plmbr 24 Nicholas h 153 Charlotte
" Francis, eng C P R, h 66 Eccles
" Frederick, clk J R Baxter, *l* same
" F Colson, acct cor br Dept Sec of State
" George F, slsmn J D Hunton & Co, *l* 73 James
" Henry, mach, b 36 Kent
" Henry G R, student, *l* 483 Bank
" Henry J, clk cor br Dept Secy of State, h 483 Bank
" Jacob I, horseshoer J M Morgan, b 60 Queen w
" James, lab, h r 36 Kent
" James, plmbr 161 St Andrew, h same
" James W, wks J M Morgan, *l* 274 Sparks
" John M, livery 272 Sparks, horseshoer 58 Queen w, h 274 Sparks
" Leslie G, shoes 257½-259 Wellington, h same
" Mary (wid Bernard), *l* 66 Eccles
" Miss Mary, drsmkr C F Edwards, *l* 66 Eccles
" Robert D, clk, *l* 73 James
" Thomas, watchman Can Granite Co, h 103 College av
" Thomas H F, clk Dept Agrl, b 224 Gloucester
" Wm, tinsmith, *l* r 36 Kent
" Wm, eng cleaner C P R, *l* 66 Eccles
" Wm E, clk Bush Bonbright & Co, *l* 568 Wellington
" Wm H, bkpr Jacob Erratt, h 73 James
" Wm H jr, slsmn J A Seybold & Co, h 475 Cooper
Morganti Serafino, plaster images 56 Baird, h same
Morian Mary (wid Martin), *l* 434 Cumberland
Morin, *see also Moran*
" Adele, dom 495 King
" Alfred, clk cor br Dept Customs, h 86 Bolton
" David, gro 518 St Patrick, h 591 same
" Denege, dom 38 Gloucester
" Eugenie, dom 181 Theodore
" Francis, clk Mrs F Baskerville, *l* 65 Spruce
" F H, h 257 St Andrew
" Joseph, mill hd, h 126 Willow
" Joseph, shoemkr 268 Division, h 4 Pine
" Joseph A, clk acct br Dept Pub Wks, h 18 St Joseph
" Joseph D, filer Bronsons & Weston, h 149 Queen w
Morin Jules, messr Dept Marine and Fisheries, h 112 Clarence
" Jules jr, barber, *l* 112 Clarence
" Maxime, pilot, *l* 257 St Andrew
" Olivier, filer Bronsons & Weston, h 195 Rochester
" Omer, lab, *l* 43 Division
" Roderick, carver Harris & Campbell, b 448 Sussex
" Tancrede P, clk architect br Dept Pub Wks, h 5 Cathcart
Morison, *see also Morrison*
" M James, clk pat br Dept Agrl, h 502 Concession
Morouin J Bte, driver J A Parr, h 251 Rochester
Morphy, *see also Murphy*
" Arthur, lab, *l* 15 Cedar
Morphy, Burroughs & Company (John Morphy Wm T Burroughs), Dry Goods 255½-257 Wellington
" Elizabeth, dom 75 Cartier
" James T, h 15 Cedar
" John (Morphy, Burroughs & Co), h 706 Cooper
" Philip, mach T Thackray, res Hull
" Richard, carp, *l* 15 Cedar
Morris Alfred S, comp Ptg Bureau, h 36 Daly av
" Miss Anne, *l* 84 Bank
" Augustus, cane wkr 84½ Lyon, h same
" Miss Elizabeth J, kindergarten dir Maria St School, *l* 219 Albert
" Ernest, lab, *l* 164 Le Breton
" Francis F, wks mngr Samuel Rogers Oil Co, *l* 395 McLeod
" Isaac T, shipper Samuel Rogers Oil Co, *l* 186 Isabella
" James, acct Ontario Bank, h 269 McLeod
" James, eng the *Journal*, h 386 Metcalfe
" James H, clk Samuel Rogers Oil Co, *l* 395 McLeod
" Jennie, dom 593 Maria
" John, blksmith J R Smith, h 523 Maria
" John, coachman, *l* 937 Bank
" John, dentist Wm McPhee, *l* 50 Murray
" Joseph, carp J R Booth, h 14 Turner
" Mary (wid Michael), h 50 Murray
" Miss Mary, bag mkr S & H Borbridge, *l* 246 Church
" Mary, dom 479 Cooper
" Michael J, student Wm McPhee, *l* 50 Murray
" Peter, bdg stable r 172 Maria, h 153 same

The New Annuity Endowment of the CONFEDERATION LIFE ASSOCIATION is the very best kind of Savings Investment, and secures MORE GUARANTEED BENEFITS than any other Policy. Get Rates and full particulars from W. A. LAMB.

GUARDIAN ASSURANCE CO. of England | W. G. BLACK, Agent Ontario Chambers, 48 Sparks St., Ottawa.

COAL { All Kinds. Best Quality. } G. F. THOMPSON
27 SPARKS ST., opp. The Russell.
TELEPHONE 23

The Anglo-American Loan and Savings Co. Authorized Capital, $10,000,000 Subscribed Capital, - $270,000 Head Office, 60½ Adelaide St. East, TORONTO DR. SAMUEL CINNER Managing Director.

Morris Sarah, dom 252 Daly av
" Thomas J, clk O'Gara MacTavish & Gemmell, h 283 Dalhousie
Morris Wm D (Morris & Olver), Manager Samuel Rogers Oil Company 42 Elgin, h 219 Albert. *(See right top lines)*
" Wm K, carp, h 730 Albert
Morris & Olver (W D Morris, E A Olver), Proprietors Capital Warehousing Company 42 Elgin. *(See right top lines)*
Morrison, *see also Morison*
" Christina, dom 57 Preston
" Elizabeth (wid Wm R), h r 89 Spruce
" Francis, opr C P R Union Depot, *l* r 89 Spruce
" Harry, clk First Division Court, *l* 133 Stewart
" James, mason, h 88 Florence
" Jessie, dom 57 Preston
" Neil, Dominion Police, h 133 Stewart
" Sarah, dom 254 O'Connor
" Simcoe S, b 94 Bank
" Wm J, clk E T Fournier, *l* 88 Florence
Morrissette Dolphis, *l* 117 Cumberland
" Miss Marie L, bag mkr S & H Borbridge, *l* 28 Cumberland
" M, dom University of Ottawa
Morrissey Julia (wid John), *l* 122 Queen
Morrow Edward J, mldr Roe & Graham, b 65 Sherwood
" Peter, lab, h e s Concession 3 s of Mutchmor
" W Benjamin, electrician Standard Electric Co power hse, b 86 Lyon
Morse Miss Alice, *l* 229 Rideau
" Caroline (wid Alfred), fruits 229 Rideau, h same
" Charles E, reporter Exchequer Court, h 464 Besserer
" Edward H, packer p and s br P O Dept, *l* 229 Rideau
" Miss Ellen, *l* 229 Rideau
" Frank A, messr Dept Justice, *l* 229 Rideau
Mortimer Alexander (Mortimer & Co), h 337 Maclaren
" Alexander E (Mortimer & Co), *l* 337 Maclaren
Mortimer & Co, (Alexander and Alexander E Mortimer), Bookbinders, Stationers, Printers and Lithographers, 194-198 Sparks
Morton Edward, lab, h 383 Maria
" Henry H, clk d l br P O Dept, h 467 Cooper
" Thomas P, student Bradley & Wyld, *l* 407 Cooper
Mosgrove, *see also Musgrove*
" Alice (wid Robert), h 208 Maria
" Miss Alice G, fancy goods 85 Sparks, h 208 Maria
" Miss Mary A V, with A G Mosgrove, *l* 208 Maria
Mosgrove Wm, Junior County Judge County Court, Court House, res Richmond rd
Moss Charles H, letter carrier P O, h 677 Cooper
Mossop Fanny, washer Home Steam Laundry
Motard, Joseph C, slsman H H Pigeon, *l* 386 St Patrick
Mothersill George A, clk eng br Dept Rys and Canals, h 254 O'Connor
Mott George, messr Dom Exp Co, *l* 586 Albert
" James R, clnr C P R, *l* 55 Portland
" John, lab, h 55 Portland
" Wm, student, l 55 Portland
" Wm G, fireman C P R, *l* 55 Portland
Moulds, Alfred J, slsman Bryson, Graham & Co. *l* 405 Gloucester
" Ernest R, parcel boy Bryson, Graham & Co, *l* 405 Gloucester
" James, caretkr B A B Note Co, h 405 Gloucester
" James H, clk Bryson, Graham & Co, *l* 458 Ann
" Wm B, carp Bryson, Graham & Co, *l* 405 Gloucester
Mount Sherwood Methodist Church, e s Bell 2 n of Raymond
" Sherwood P O, Mrs Marion Moore post mistrees, 2 Munroe
Mountain George A, Chief Engineer C A R, h 191 O'Connor
Mountford Clarence, toolmkr Eclipse Office Furn Co, b 289 Albert
Mountjoy Annie, dom 161 Argyle av
Mourier Marius, comp Ptg Bureau, h 286 Bolton
Mousseau Marie, dom 250 Cooper
Mow Wing, laundry 574 Sussex
Moxley Mrs Annie, gro 21 Peter, h same
" James T, depty reg City Registry Office, h 32 Daly av
" Robert, ins agt 68 George, h 184 Friel
" Wm, pntr J Dufour, h 21 Peter
Moyer Isaac W, clk John Murphy & Co, h 237 Nepean
Moylan James G, insp pen br Dept Justice, h 154 Daly av
" Mary (wid Jeremiah), h 20 Percy
" Philip T, sergt Police Force, h 621 Wellington
Moyles Miss Mary (Moyles & Cuthbertson), h 222 Wellington

BRYSON, GRAHAM & CO. | Crockery & Glassware.

HEINTZMAN PIANOS | CANADA'S FAVORITE. BUSH, BONBRIGHT & CO., Sole Agts. 158 SPARKS STREET.

Moyles & Cuthbertson Misses (Mary Moyles, Janet Cuthbertson), drsmkrs, 222 Wellington
Moyneur, *see Myneur*
Muckler James, mldr, b 322 Queen
Muckleston Alan J, clk Can Bk of Com, *l* 416 Wellington
Muckleston Rev William J, Curate Christ Church, h 416 Wellington
Mudrea Octave, lab, h 12 Baird
Muhlig George, asst gdnr Rideau Hall, h 171 Stanley av
Muir Elizabeth, dom 132 Cambridge
" Miss Lillian, *l* 130 Queen
" Miss Violet, *l* 130 Queen
Muldoon Annie (wid Henry), *l* 5 Neville
Mulhall Miss Ella, comp *The Journal*, *l* 441 Cooper
" James, lab, h 283 Albert
" John, clk Geo Matthews, *l* 441 Cooper
" Mrs Nicholas, h 441 Cooper
" Nicholas, plmbr 43 Queen, b 322 Queen
" Robert, clk Wm Graham, *l* 441 Cooper
Mulherne Miss Mary, clnr Girard Mica Co, b 380 Maria
Mullan, *see also Mullen and Mullin*
" Henry, cellarman Bate & Co, h 18 King
" Jeremiah, driver J S Martin, *l* same
Mullen Bridget, dom 595 Sussex
" Miss Fannie, tlrs, *l* 250 Stewart
" Jeremiah, herbalist, *l* 348 Preston h same
" Kate, dom Grand Central Hotel
" Samuel, baggagemaster, *l* 348 Preston
" Thomas, lab, *l* 327 Turner
" Wm P, driver Dom Ex Co, h 604 Albert
Mulligan Agnes (wid John), h 27 Pine
" Albert J, clk R Masson, *l* 88 Wilbrod
" Alexander, lab, *l* 88 Wilbrod
" Alexander, mill hnd, *l* 27 Pine
" Andrew, lab, *l* 25 Pine
" David, hostler, h 60 Anderson
" David, mach R Thackray, h r 24 Division
" Francis, mill hnd, *l* 27 Pine
" Henry, carp, *l* 23 Division
" Henry, portr Grand Union, *l* 233 Concession
" James H, eng, *l* 88 Wilbrod
" John J, clk R McMorran, h 136 Friel
" Joseph, h 23 Division
" Joseph L, asst A T Pearson, res Aylmer P Q
" Letitia, dom 68 Frank
" Martin J, barber Gordon O'Neil, b 77 O'Connor
" Robert, lab, h 412 Gloucester
Mulligan Samuel, lab, h 28 Pine
" Samuel, vessel capt, h 88 Wilbrod
Mullin, *see also Mullan and Mullen*
" Bernard, reporter *The Citizen*, *l* 337 Nepean
" Catherine (wid Charles), h 102 Redpath
" Charles J, clk R M McMorran, *l* 102 Redpath
" James M, journalist, *l* 337 Nepean
" Jeremiah M, private secy Sol General Dept Justice, *l* 337 Nepean
" John, clk R M McMorran, *l* 102 Redpath
" John, caretkr, h 127 Nicholas
" John C, electrician O E S Ry Co, h 337 Nepean
" Margaret (wid Bernard), *l* 337 Nepean
" Margaret (wid John), h 106 Redpath
" Miss Mary A, dressmkr, *l* 106 Redpath
" Patrick, clk R M McMorran, b 166 Botelier
" Miss Susan, dressmkr, *l* 102 Redpath
" Thomas, billiard mrkr, *l* 127 Nicholas
Mulrooney Albert, clk, 123 Dalhousie
" Bridget (wid James), *l* 251 Sussex
" Miss Elizabeth, mach opr Nat Mnfg Co, *l* 251 Sussex
" George, appr McKinley & Northwood, *l* 123 Dalhousie
" James, foreman, h 123 Dalhousie
" Mrs J, gro 123 Dalhousie, h same
" Thomas, mill hnd, h 251 Sussex
Mulvah James, mldr, h 45 St Joseph
Mulvihill Mary, dom 216 Chapel
" Wm, policeman, h 535 Lisgar
Mumford Charles, clk Stephen Bros, h 334 Gloucester
Mumdella Agnes dom 226 Albert
Mundy James, gro 359 St Patrick, h same
Mungovan Patrick, clk, *l* 173 Bank
Munro Miss B, clk sec br P O Dept, b 575 King
" Eliza (wid John), h 93 Creighton
" Miss Elizabeth, h 102 Queen
" Jesse, carp, h 112 Cumberland
" Jessie (wid Hugh), *l* 61 Cartier
" John, prin Central Sch West, b 37 McKenzie av
" John R, clk Dept Agrl, *l* 596 Albert
" Mary (wid John), h w s Adelaide 3 s Mutchmor
" Wm D, driver O C P Ry Co, h 153 Stanley av
Munsie Miss Mary, dressmkr 66-68 Sparks, res Billing's Bridge
Munson Eliza (wid Jared W), h 30 Lett
" Wm H, mach A Fleck jr, *l* 30 Lett
Murdock Jane, dom 303 Waverley
" Janet, ironer Home Steam Laundry
" Mary, dom 154 Daly av

TROY STEAM LAUNDRY CO. 123 Bank Street TELEPHONE 786

James Hope & Co. | COPYING PRESSES, COPYING BOOKS, COPYING BRUSHES.

The Policies of the SUN LIFE are absolutely unconditional | Office, RUSSELL HOUSE BLOCK, 24 SPARKS ST. JOHN R. REID, Mngr. Eastern Ontario

Murdock Nellie, dom 66 Lisgar
Murphy, *see also Morphy*
" Ada, bkbndr, *l* 227 Queen
" Bridget (wid Michael), gro 347 St Patrick, h same
" Bros (Michael and James), bottlers, n w cor Canal w and Queen
" Charles (Latchford & Morphy), *l* 620 Wellington
" Charles, river foreman, b 488 Sussex
" Cornelius, clk, *l* 346 St Patrick
" Denis (C C Ray & Co), h 201 Lisgar
" Denis, driver G S Johnson, h 209 Clarence
" Edward, car cleaner Ottawa Elec Ry, *l* 309 Nelson
" Edward, lab, h 143 Clarence
" Edward, lab, h 10 George Almond
" Edward jr, bottler Murphy Bros, *l* 10 George Almond
" Edward J, lumber frmn, h 36 Ottawa
" Eliza (wid John), h 164 Le Breton
" Elsie V (wid John), nurse, h 227 Queen
" Eugene, tinsmith John Murphy, *l* 10 George Almond
" George, boots and shoes 528 Sussex, h e s Mackenzie av
" George P, clk Ottawa Transportation Co, *l* 201 Lisgar

MURPHY COLD CURE INSTITUTE, The
(Ottawa Branch)
FOR TREATMENT AND CURE OF DRUNKENESS
AND THE
Morphine and Tobacco Habits
INSPECTION INVITED
Carroll Ryan and John Taylor, Managers
Telephone 968. **216 MARIA**

Murphy Miss Hannah, drsmkr 51 Rideau, *l* 214 Friel
" Henry, comp, *l* 227 Queen
" Henry J, driver, *l* 164 Le Breton
" James (Murphy Bros), h 363 Lisgar
" James, h 87 Dalhousie
" James, clk civ ser, *l* 79 Blackburn av
" James, clk P O, *l* 309 Nelson
" James, contr 620 Wellington, h same
" James, lab, *l* 38 Lloyd
" James, lab, *l* 153½ St Andrew
" James, mach R Thackray, *l* 223 Nepean
" James, pntr Wm Howe, h 92 Clarence
" James, piler, b 142 Queen w
" James A, switchman C P R, *l* Mrs M Murphy

Murphy John, driver, *l* 346 St Patrick
" John, lab, h 23 Crawford
" John, lab, h 38 Lloyd
" John, supt power house C E L & P Co, *l* 520 Wellington
Murphy John, Tinware, 180 Rideau, res 10 George Almond
Murphy John & Co. (Montreal), Samuel Gamble, Manager, Dry Goods, 66-68 Sparks
" John A, ins agt, h 412 McLeod
" John J, pntr Wm Howe, *l* 92 Clarence
" John M, carp, h 195 Lisgar
" Joseph E, btchr G Matthews, *l* 106 Cathcart
" Lizzie, dom 255 Metcalfe
" Lizzie, ironer Home Steam Laundry
" Lucy, dom 122 Queen w
" Miss Maggie, drsmkr 92-94 Rideau, *l* same
" Margaret (wid John), *l* 38 Lloyd
" Martin, h 330 Somerset
" Martin, bellboy The Russell, *l* 153½ St Andrew
" Mary (wid Cornelius), fruits, h 346 St Patrick
" Mary (wid John), h 106 Cathcart
" Mary (wid Wm), h s s Mason
" Mary, cook 186 Wellington
" Mary, dom 185 Daly av
" Mary, dom 664 Wellington
" Miss Mary J, drsmkr Miss H A Cawest, *l* 10 George Almond
" Matthew, lab h 38 Ernest
" Michael (Murphy Bros), h 865 Lisgar
" Michael, lab, *l* 38 Lloyd
" Michael J, clk Egan & Gorman, *l* 347 St Patrick
" Patrick, fireman No 1, h 529 Maria
" Patrick, lab, h 54 Eccles
" Patrick, plmbr, *l* 309 Nelson
" Patrick jr, lab, *l* 54 Eccles
" Patrick H (Victoria Foundry Co), h 50 Queen w
" Peter, lab, h 153½ St Andrew
" Thomas, blksmith Ottawa Elec St Ry Co, *l* 106 Cathcart
" Thomas, bottle washer Carling Bros, h 255 Bridge
" Thomas, lab, *l* 38 Lloyd
" Thomas, miller, *l* 850 Wellington
" Thomas jr, carter, h 53 Henderson av
" Thomas D, shoemkr, h 309 Nelson
" Wm, *l* 30 Crawford
" Wm, lab, *l* 38 Lloyd
" Wm jr, lab, h 35 Crawford
" Wm H, clk P O, *l* 162 Waller
" Wm J, wall paper 59 Bell, h 136 Arthur

McRAE & CO., 58 Queen E. | COAL

BRYSON, GRAHAM & CO. | SILKS AND DRESS GOODS

The Sam'l Rogers Oil Co. | RAILWAY OILS

Murphy Rev W, O M I, M A, prof University of Ottawa
Murray Andrew, slsmn L H Nolan & Co, *l* 265 Queen
" Catherine (wid Matthew), *l* 178 Murray
" Dominick, carp, b 230 Besserer
" Francis, lab, h 178 Botelier
" Frank W, clk W A Lloyd, h 83 Augusta
" Isa, dom 176 Argyle av
" James, gdnr, h 501 Rideau
" Miss Jessie, *l* 501 Rideau
" John, lab C A R, h 176 Botelier
" John, lab, *l* 398 Rideau
" John, lab, *l* 22 Sherwood
" John A, clk cor br Dept Marine and Fisheries, res Bayswater
" Lizzie, dom 67 Spruce
" Mary, charwoman, h 398 Rideau
" Mary, dom 88 James
" Mary, wtrs Almonte House
" Nellie, dom 447 Somerset
" Oliver, pilot, *l* 143 Maple
" Patrick J, carp, b 230 Besserer
" Ronald O, carp, *l* 501 Rideau
" Sarah (wid James), *l* 84 Redpath
" Miss Tina, drsmkr Miss Mary Munsie, *l* 333 Sussex
Muscardina Stefano, pntr, b 241 Rideau
Musch Lena, dom 92 Gloucester
Musgrove, *see also Mosgrove*
Musgrove Joseph A, Druggist 211 Bank, h 180 Nepean
Mutchmor Alexander, Insurance Agent, Real Estate, Accountant and Assignee, Ground Floor Standard Building 106 Sparks, h 364 Maclaren
" A Percy, bkpr, *l* 364 Maclaren
" Driving Track w s Bank near Mutchmor
" John T, h s s Centre 1 n Bank
Myers, *see also Mayer and Meyer*
" Charles, h 78 Church
" J Alfred, clk C P R Tel, *l* 78 Church
" Mary (wid John), *l* 78 Church
Myneur Miss Albina, tlrs Noel, Leblanc & Co, *l* 105 Church
" Christopher, mill hnd, h 15 Ottawa
" Miss Dorinda, tlrs Noel, Leblanc & Co, *l* 105 Church
" Joseph, carp, h 106 Church
" Napoleon, lab, *l* 105 Church
" Noe, lab, *l* 105 Church
" Paul, lab, h 105 Church
Myrand Rev Alfred, *l* 17 Anglesea sq
" Francois X, comp Ptg Bureau, h 455 Cumberland
" John B, postmaster The Senate, h 145 Wilbrod

N

Nadeau Alphonse, shantyman, h 82 Nelson
Nadon Mrs Celina, confy 21 St Andrew, h same
" Dorilda, sdlr S & H Borbridge, *l* 245 Division
" Eusebe, cab driver, h 157 St Andrew
" Joseph, paper hanger, *l* 154 Lyon
" Leon, scriber Girard Mica System, *l* 326 Rochester
Nagle Hannah (wid James), h 150 Clarence
" Mary (wid Wm), h 125 Augusta
" Patrick, driver Slattery & Terrance, *l* 150 Clarence
" Richard, lumberman, h 45 Slater
" Wm, carp, *l* 125 Augusta
Narbonne Cyrille, wood 217 Le Breton, h same
Narraway James E, acct acct br Dept Justice, h 220 Gloucester
Nash John, boomsman, *l* 25 Arthur
" Richard, watchman Supreme Court, h 110 Percy
National Art Gallery, Louis M Demers Caretaker s w cor O'Connor and Queen
Naubert Miss Bella, mlnr Mrs C Charron, *l* 265 St Patrick
" Onesiphore B, slsmn Singer Mnfg Co, *l* 66 O'Connor
" Raoul, plmbr Butterworth & Co, *l* 265 St Patrick
" Sophie (wid Firmin), h 265 St Patrick
" Wilfred, clk Lahaise & Pageau, *l* 265 St Patrick
" Wm, mill hnd, b 186 Middle
Nault George, carter, h 229 Water
" Isidore, lab, h 283 Division
" Onesime, lab, h 603½ Russell av
Naveau Jean Bte, clk Lahaise & Pageau, h Gatineau Point
Navin Mrs Annie E, h 207 Florence
" James, hostler Peter Morris, *l* 153 Maria
" Michael, blksmith asst Victoria Foundry Co, h 27 Sherwood
" Patrick, lab, *l* 33 Percy
Navion Ernest, barber C Pothier, res Janeville
" Hormisdas, livery 319-321 Dalhousie, h same
Neate Charles J, confr 33 Sussex n, h same
Neau Joseph, yardman Storey & O'Connor, res Hull P Q
Neaven, *see Nevens*
Needham Charles, bkpr G S Johnson, b 97 William

GUARDIAN of England ASSURANCE CO. | W. G. BLACK, Agent Ontario Chambers, 48 Sparks St., Ottawa.

Guaranteed Protection, Unexcelled Profits, The Most Liberal Conditions and Prompt Payment of Claims ARE SECURED BY A POLICY IN THE CONFEDERATION LIFE ASSOCIATION | W. A. LAMB District Agent, CENTRAL CHAMBERS

COAL { All Kinds. Best Quality. } G. F. THOMPSON
27 SPARKS ST., opp. The Russell.
TELEPHONE 898.

Neelin Gregg, boots and shoes 57 Rideau, h 288 Kent
" Susan, dom 10 Lett
Neely Ida, dom 366 Waverley
Neeve John B H, clk Dept Finance, h 4 Cooper
" John H, paying teller Bank of Ottawa, *l* 4 Cooper
" Wm, clk, *l* 4 Cooper
Neil, *see also O'Neil*
" Wm, car inspr C P R, res Bayswater
Neill John, mill hnd, h 60 Ottawa
Nelligan John, tmstr, *l* 177 Cedar
" Joseph, farmer, h 177 Cedar
" Richard, *l* 177 Cedar
Nellis Thomas F (Nellis & Monk), h 21 Gloucester
Nellis & Monk (Thomas F Nellis, Henry C Monk), Barristers 22 Metcalfe
Nelson Christian, carp, h 39 Gilmour
" Francis, clk sec br Dept Interior, h 68 Cartier
" John C, surveyor Dept Indian Affairs, res Aylmer P Q
" Martin, C G, locksmith G Bailey, h 668 Maclaren
Nepean Point, G G Thompson, caretaker, e bank of Ottawa River n of St Patrick
Neron Francois, carp, h 640 St Patrick
Nesbitt Alexander F, lab P G Powers, h 147 Willow
" Miss Bella, tlrs Conley & Groves, b 82 Cedar
" Miss Ella, drsmkr C Ross & Co, b 89 Spruce
" Hugh, boilermkr, h 636 Somerset
" Martha, dom 684 Wellington
" Robert G, lab, h 36 Sherwood
Ness Theodore, lab, h 611 Russell av
" Wm, lab, h 361 Nicholas
Nettbaun Paul, gdnr John O'Reilly, h 160 Creighton
Nettle George R, cashier H N Bate & Son, res Britannia
" Richard, clk acct br Dept Inland Revenue, h 284 Chapel
Nevens, *see also Nevins*
" John J, ry mail clk P O, h 191 Slater
Neville Austin, btchr Wm H Hewlett, *l* 140 LeBreton
" Charles, tmstr, *l* 5 Neville
" Cornelius (Neville & Co), h 97 Rideau
" Harriet (wid John), h 376 Sparks
" James, ptr C W Parker, *l* 46 Albert, Hull
" James J (Askwith & Neville), h 29 Cooper
" John, contr, 5 Neville, h same
" John jr, lab, *l* 5 Neville
Neville Wm, vessel capt, h 41 Neville
Neville & Co, Importers Wines and Liquors, 97 Rideau
Nevine Thomas, tinsmith J R McLennan, h 22 Bridge
Neving Daniel R, tinsmith S Spencer & Co, h 220 Nepean
Nevins, *see also Nevens*
" Miss Annie, clk J E Luby, *l* same
" Francis, vessel capt, h 345 Wilbrod
" Henry, lab, h 27 Sherwood
" John, stable foreman Exp Farm, h same
" Joseph, tmstr Exp Farm, *l* John Nevins
" Lawrence, studt, *l* 344 Wilbrod
" Michael, lab, h 27 Sherwood
New By Ward Market, s s York cor William
" Edinburgh Presbyterian Church, Rev J A Macfarlane pastor, Mackay cor Dufferin
Newbegin Edward, *l* 124 York
Newbert, *see Naubert*
Newbiggen David, pntr Wm Howe, *l* 67 O'Connor
Newby Frank, clk secy br Dept Inland Revenue, *l* 111 Metcalfe
Newcombe Edmund L, Deputy Minister of Justice, b The Russell
" George H, clk Dept Interior, h 3 Lisgar
Newcombe O & Co (Toronto), Wm Fros Manager, Pianos and Organs, 141 Sparks. *(See adv outside back cov*
Newcommon Jennie, dom *l* 243 Daly av
Newell Samuel D, plmbr, h 93½ Frank
Newman Alvina, dom 433 Cooper
" Charles J, organist, h 119 Albert
" Charles J R, clk Kidd, Blanchet Rutherford, *l* 119 Albert
Newton Mrs Amy, h 199 King
" Mrs Cecelia, nurse, 141 Rideau
" Frederick, pattern mkr A Fleck jr, b 12 Commissioner
" James, mach A Fleck jr, res Hintonburgh
" Wm, culler, b Royal Exchange Hotel
Niblock John T, Superintendent London Life Insurance Co, h 394 Wellington
Nichol, *see also Nicol and Nichols*
" Daniel, driver J Templeman, h 202 Queen
" George, lab, *l* 34 Sherwood
" John, lab, *l* 59 Lloyd
" John J, tmstr Bronsons & Weston, h 720 Albert

The Anglo-American Loan and Savings Co. | Authorized Capital, $10,000,000 | Subscribed Capital, - $270,000 | DR. SAMUEL CHINNER Managing Director.
Head Office, 60½ Adelaide St. East, TORONTO

BRYSON, GRAHAM & CO. | GROCERIES! CHOICE and CHEAP.

The W. Bell & Co. Pianos | The name of this firm is a household word with all lovers of music. **Bush, Bonbright & Co., 158 Sparks St.**

Nichol Robert, lab, h 34 Sherwood
" Wm, coal oil, h 69 Sherwood
" Wm, groom Bronsons & Weston, h n s Montreal
Nicholas Charles, lab, h 140 Augusta
Nichols, *see also Nicol and Nichol*
" Mrs P O (wid Robert G), *l* 185 Queen
" Rupert W, clk J H Sorley, *l* 415 Somerset
" Wm, chief clk G N W Tel Co, h 415 Somerset
Nicholson Annie (wid John), h 236 Gloucester
" Miss Annie, typewriter, *l* 236 Gloucester
" Henry, brakeman C A R, h 143 McLeod
" Henry, gdnr Thomas Nicholson, *l* 834 Bank
" Jane A (wid John), h 317 Maria
" Miss Jessie, tel opr, *l* 145 Friel
" John A, clk, *l* 172 Maria
" Mary A (wid George), h 145 Friel
" May, dom 77 Emily
" M Vernon C, clk cor br Dept M and F, *l* 285 Metcalfe
" Nellie, dom 138 Stewart
" Miss Robina, cashier Edmond Miles, *l* 145 Friel
" Samuel, h 172 Maria
" Sarah E (wid Levi J), *l* 119 Bond
" Thomas, mkt grdnr 834 Bank, h same
" Wm, gro, *l* 317 Maria
Nicol, *see also Nichol and Nichols*
" Miss Elizabeth, dressmkr C Ross & Co, *l* 121 Metcalfe
" Miss Jemima, bdg hse 69 Sherwood
" John Miller, h 37 Rochester
Nicolet House, Charles Christian Prop 10 Besserer and 594 Sussex
Nidd James T, cond C P R, h 404 Albert
Nieman Amelia, dom 329 Metcalfe
" Minnie, dom 269 Slater
Nile Edward, packer p & s br P O Dept, h 83 Dalhousie
Niles Richard, comp Ptg Bureau, h 32 Lochiel
Nilles Rev N, O M I, D D, prof University of Ottawa
Nininger Alexander, fireman C Scrinn, h 451 Nepean
Nitzke Henry, lab, s s Mutchmor 1 w Adelaide
Nivens, *see Nevens and Nevins*
Nixon Walter, confy 125 Sparks, h same
Nobert, *see Naubert*
Noble Robert, driver Bate & Co, h 519 Rideau
" Wm H, clk of works Dept Marine and Fisheries, h 226 Gloucester
Noel Damase, shoemkr 39 Murray
Noel Helier V, Manager Quebec Bank, h 124 Wellington
" Joseph O, let car P O, h 19 Murray
" Miss Josephine, tlrs Chabot & Co, *l* 28 Friel
Noel, Leblanc & Co (Zephiren Noel, Joseph E Leblanc), Merchant Tailors, Ready-made Clothing and Gents' Furnishings, 470 Sussex
" Elisee, clk P O, *l* 39 Murray
" Zephirin (Noel, Leblanc & Co), h 174 Cathcart
Noffke Annie, dom 34 Argyle av
" Charles, sectionman C A R, res Ottawa e
" Francis, bottlewasher Carling Bros, h 165 Creighton
" Wernor E H, draughtsman A Harvey, res Ottawa e
Nolan, *see also Nolin*
" Ann (wid Joseph), h 151 Friel
" Charles, grdnr, h 26 Creighton
" Miss Elizabeth, foreldy dress dept R M McMorran, *l* 104 Murray
" Francis, electrician, *l* R Nolan
" Miss Ida, dressmkr, *l* R Nolan
" James, porter H N Bate & Sons, 28 George
" Jeffrey, broom mkr, h 193 Friel
" Joseph, bkr Wm Aspinall, *l* 151 Friel
Nolan Miss Lucy, b 299 Gloucester
" Miss Mary, clk Edward Turner, *l* 151 Friel
" Miss Maggie, b 299 Gloucester
" Mary A (wid George), bdg hse 286 Sussex
" Moses, h 104 Murray
" Moses, sectionman C A R, res Ottawa e
" Patrick, coll *The Citizen*, *l* cor Bank and Gilmour
" Richard, janitor Coll Inst, h n s Lisgar 2 w Canal
" Thomas, hats 40 Rideau, b Grand Union
" Thomas, p and s br P O Dept, *l* 125 Nicholas
" Wm E, broommkr, *l* R Nolan
Nolin, *see also Nolan*
" Emily, dom 664 Wellington
" Henri, pntr, h 131 Water
" Mrs Leonore, tlrs Noel Leblanc & Co, *l* 239 St Andrew
" L Hubert (L H Nolin & Co), h 164 Nicholas
Nolin L H & Co (L Hubert Nolin), Fancy and Staple Dry Goods 57-59 Sparks
" Mary, dom 66 Stanley av

JAMES HOPE & CO. | IMPORTERS OF Office Knives, Scissors, etc.

BRITISH AMERICAN DYEING CO. | Gold Medallist Dyers and Cleaners | **123 Bank St.** TELEPHONE 786

THE SUN LIFE | Policies are WORLD WIDE as to Residence and Travel
Office, RUSSELL HOUSE BLOCK, 24 SPARKS ST.
JOHN R. REID, - Manager Eastern Ontario.

McRAE & CO., 58 Queen E. | Fire Clay Goods, Portland Cement, Fire Bricks.

Noonan Dennis, foreman Gatineau booms, h 152 Queen w
" John, driver Wm York, *l* 152 Queen w
" Miles, boomsman, *l* 152 Queen w
" Thomas jr, brakeman C P R, b 137 Queen w
Nordheimer A & S (Toronto), James S Bangs Manager, Pianos and Music, 67 Sparks
Nordin Andre, tlr J & R Craig, b 216 Wellington
Normal and Model Schools, Dr John A MacCabe Principal, n e cor Elgin and Lisgar
Norman Frank, bdg hse 81-83 Murray
" Frank H, asst A R Macdonald, b 125 Albert
Normand Joseph, mach hnd the Capital Planing Mill Co, h 135 Church, Hull
" Michel, eating hse 155 Broad, h same
Normandeau Joseph, clk, *l* 214 St Patrick
Norris Alfred, bottler Victoria brewery h 250 Rochester
" Elizabeth, dom Protestant Hospital
" John, bank note printer, h 260 Nelson
" Wm, tlr Kenny Bros, b Almonte House
North Pacific Lumber Co, David Maclaren President, 10 Wellington
" Walter, coachman, h 236 Chapel
North-West Mounted Police Stores, 51 Camden
Northern Assurance Co, E A Selwyn agent, 103 Sparks (*see adv front cover*)
Northrop Bradbury M, clk sec br P O Dept b 83 James
Northwood Wm (McKinley & Northwood), h 298 Chapel
Norton John, plumber, h 477 Besserer
" Lilly (wid Frank), clk land pat br Dept Interior, h 544 Rideau
Nothnagel Berthold, lab Exp Farm, h n s River rd 1 w C P R crossing
Notre Dame School, n e cor Cumberland and Murray
Novcky Charles, lab, h e s Chapel 2 n Ann
Noxon S Clewes, boots and shoes, 188 Sparks h same
Nugent Andrew A, student John Hodgins, b 54 Besserer
Nunn David, pntr John Shepherd
" James H, confy 235 Bank h same
Nutting James P, clk Dept Finance, h 90 Victoria
Nye Frank E, mngr L N Nye, *l* 64 Sparks
" Lewis N, cigars 30 and 138 Sparks, *l* 64 same

O

O'Boyle, *see also Boyle*
" Anastasia G, (wid Michael J), h 41 Kent
" Austin, cond C A R, b 660 Maria
" Thomas, driver, h 277 Albert
O'Brien, *see also Brien*
" Miss Agnes, h 214 Daly av
" Amanda, dom 186 Wellington
" Andrew, lab, St Joseph's Orphan's Home, *l* 30 Catherine
" Anne (wid John), 49 Lisgar St Patrick
" Miss Annie, clk Thomas Nolan, *l* 91 Clarence
" Miss Annie, drsmkr John Phelan, *l* 115 Cumberland
" Bridget, cook, 13 O'Connor
" Charles J, propr and mangr Dominion Crayon Co 106 Sparks, b Royal Exchange
" Thomas, ast Dominion Crayon Co, b Royal Exchange
O'Brien David M D, Physician, Office and Residence 27 Nepean
" Dennis, lab, h 92 St Andrew
" Dennis, shoemkr, h 91 Clarence
" Elizabeth (wid James), h 46 Arthur
" Elizabeth, dom 361 Maclaren
" Miss Elizabeth, tlrs G E Preston, *l* 113 Cumberland
" Miss Ellen, supt Ottawa Mnfg Co, *l* 72 Besserer
" Florence, dom 239 Gilmour
" George A, clk, *l* 115 Cumberland
" Miss G, mantle mkr C Ross & Co, *l* 115 Cumberland
" Henry, clk R M McMorran, *l* 92 St Andrew
" James, lab, h 301 St Patrick
" Jane (widow Michael), *l* 397 Gloucester
" John, lab, h 197 Cambridge
" John, opr C P R Tel, *l* 46 Arthur
" Joseph, bkbndr Ptg Bureau, *l* 496½ St Patrick
" Margaret (wid James), h 106 Cumberland
" Margaret (wid Stephen), *l* 358 Cooper
" Margaret, dom 54 Cooper
" Marjory, dom 383 Stewart
" Martin, comp *The Citizen*, *l* 72 Besserer
" Mary (wid John), mlnr Mrs A B Beckett, *l* 114 Cathcart
" Mary, dom 459 Besserer
" Mary, dom 174 Maclaren
" Michael, carp, h 115 Cumberland
" Michael, wtr, h 72 Besserer

BRYSON, GRAHAM & CO. | MEN'S SUITS. BOYS' SUITS

The Sam'l Rogers Oil Co. | COAL OILS

O'Brien Minnie, dom 129 Cooper
" Minnie, dom 265 O'Connor
" Norah, dom 265 O'Connor
" Stephen E, clk eng br Dept Pub Wks, h 319 Waverly
" Thomas, barkpr Nicolet house
" Thomas, slsman, *l* 143 Water
" Wm, eng H Philion & Co, h C A R track bet Turner and Bell
" Wm D, clk p and s br P O Dept, h 41 Florence
O'Bryne Elizabeth, dom 225 Maclaren
O'Callaghan Catherine, dom 160 Maclaren
O'Connell, *see also Connell*
" Delia, dom Prof Saund
" Dora (wid Patrick)
" Edward, plmbr, b 55
" Miss Ellen, clk Aud Ge 50 King
" Ellen, dom, *l* 193 Lisgar
" John, lab, h 38 Sidney
" John, yardman C A R, h 261 Bell
" John jr, brakeman C A R, h 446 Ann
" John C, marbleizer Can Granite Co, h 68 College av
" Julia, dom 141 Cooper
" Lawrence R, clk C P R Union Station, *l* 550 King
" Miss L, wks R J Devlin, *l* 186 Besserer
" Margaret, dom 340 Cooper
" Michael, messr Quebec Bank, h 550 King
" Michael M, plmbr E Morgan, *l* 18 Besserer
" Minnie, dom 160 Bay
" Nellie, dom Prof Robertson
" Patrick, lab, *l* 20 Sidney
" Peter, fireman C P R, *l* 81 Lloyd
" Philip, sawyer Can Granite Co, h 104 Osgoode
" Thomas, lab, h 20 Sidney
O'Connor, *see also Connor*
" Miss Adelia, tlrs J R McNeil, *l* 168 Water
" Alice (wid John R), *l* 71 O'Connor
" Daniel, Q C (O'Connor & Hogg), h 160 Bay
" Daniel Jr (Storey & O'Connor), *l* 160 Bay
" Dennis, constable, h 317 Division
" Dennis jr, plmbr Butterworth & Co, *l* 317 Division
O'Connor Edward, Proprietor International Hotel, 12-14 George
" Edward, student, *l* 160 Bay
" Edward J, bkpr Martin Warnock & Co, h 537 Maria
" Edward J, clk P O, h 68 Cooper
" Ellen, dom 243 Chapel
O'Connor George, ptr *Free Press*, *l* 168 Water
" George F, civ ser, *l* 49 Metcalfe
" Henry, appr McFarlane Bros, *l* 34 Kent
" Henry, ptr, *l* 168 Water
" Hugh H, lab, h 34 Kent
" James, clk d l br P O Dept, h 251 Bay
" James, contr 246 Theodore, h same
" James, eng, h 86 Waller
" Jeremiah, clk W Strachan, *l* 317 Division
" John, h 109 Sherwood
" John, *l* 160 O'Connor
" John, contr 229 Theodore, h sam
" John, shoemkr R Carson, h 168 Water
" John jr, mldr A Fleck jr, *l* 109 Sherwood
" John F, clk inspr br PO, h 49 Metcalfe
" John R, proof reader *The Citizen* *l* 68 Cooper
" Joseph P, prtr *The Journal*, res Hull, P Q
" Luke, *l* 318 Concession
" Margaret (wid James), dressmkr, *l* 22 Theodore, h same
" Miss Margaret, bkpr Geo Peacock, *l* 171 Water
" Miss Margaret, dressmkr L N Poulin, *l* 61 Metcalfe
" Margaret, dom 461 Albert
" Mary (wid Thomas), h 171 Water
" Matthew H, clk Bryson Graham & Co, *l* 102 Arthur
" Michael, blksmith 359 Dalhousie, h 144 Water
" Miss Minnie, h 88 Chapel
" Patrick, gro 232 Bank, h 335 Lisgar
" Patrick, lab Pub Wks, *l* 171 Water
" Richard, retoucher A G Pittaway, *l* 22 Theodore
" Sarah (wid James), h 321 King
" Thomas, fireman, b Nicolet House
" Thomas, helper Joseph Hawken, h 45 Botelier
" Thomas, hostler 77 Metcalfe
" Thomas, lab, h 45 Botelier
" Wm, *l* 160 Bay
" Wm, carp, h 127 Cumberland
" Wm, tel opr, *l* 22 Theodore
O'Connor & Hogg (Daniel O'Connor Q C, Wm D Hogg Q C), Barristers, Solicitors etc, 83½ Sparks
O'Dell, *see also Odell*
" Wm T, contr, h 421 Clarence
O'Donaghue, *see Donaghue and Donohve*
O'Donahoe Miss Helen, *l* 529 Sussex
" Miss Margaret, mlnr 529 Sussex, h same
O'Doherty, *see also Doherty and Dougherty*

Guaranteed Protection, Unexcelled Prof. and Prompt Payment of Claims
The Most Liberal Conditions
ARE SECURED BY A POLICY IN THE CONFEDERATION LIFE ASSOCIATION
W. A. LAMB District Agent. CENTRAL CHAMBERS

GUARDIAN of England ASSURANCE CO. | W. G. BLACK, Agent Ontario Chambers, 48 Sparks St., Ottawa.

IMAGE EVALUATION TEST TARGET (MT-3)

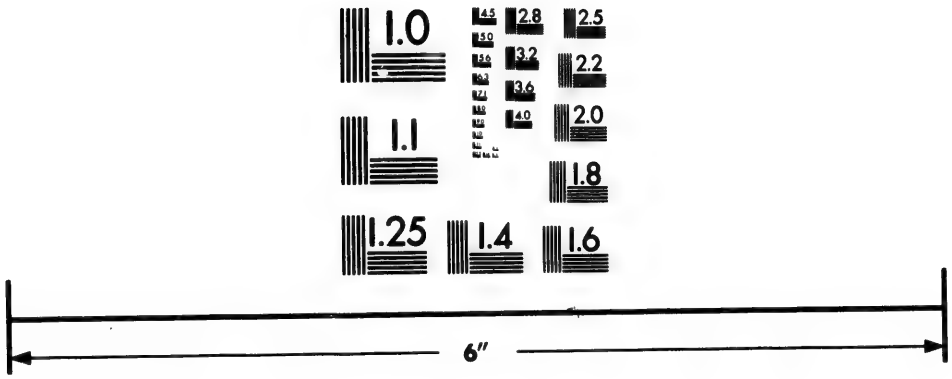

Photographic Sciences Corporation

23 WEST MAIN STREET
WEBSTER, N.Y. 14580
(716) 872-4503

2.8
2.5
3.2
3.6
2.2
4.0
2.0
1.8
1.1
1.0

COAL { All Kinds. Best Quality. } G. F. THOMPSON
87 SPARKS ST., opp. The Russell.
TELEPHONE 256.

The Anglo-American Loan and Savings Co. | Authorized Capital, $10,000,000 | Subscribed Capital, - $270,000 | DR. SAMUEL GINNER Managing Director.
Head Office, 80½ Adelaide St. East, TORONTO

O'Doherty Francis E, clk C A R, *l* 230 Daly av
" James P, clk C A R, *l* 230 Daly
" Michael J, broker, h 230 Daly av
O'Donnell Catherine (wid Patrick), h 562 Lisgar
" Hugh, granite cutter, *l* 164 Rideau
" James, *l* 409 Nicholas
" James, prop Delmonico Hotel 319 Wellington
" John, blksmith P J Powers, h 304 Nepean
" John, mason, *l* 562 Lisgar
" John, tmstr Bronsons & Weston, h 397 Gloucester
" John, vegetables 164 Rideau, h same
" Louis, mach opr, h 552 Wellington
" Michael C, clk C E L & P Co, *l* 409 Nicholas
" Patrick, farmer, h 409 Nicholas
" Patrick jr, appr O E Ry, *l* 409 Nicholas
" Thomas, mason, h 666 Cooper
" Wm, tmstr, *l* 409 Nicholas
O'Donoghue, *see also O'Donohoe, Donaghue and Donohue*
" Miss Catherine, tlrs J G Lyon, *l* 208 Nepean
" Miss Ellen, tlrs J G Lyon, *l* 208 Nepean
O'Farrell, *see also Farrell*
" Miss Mary T, copyist Co of Carleton Registry Office, *l* 167 Murray
" Michael J, bkpr Slattery & Terrance, *l* 167 Murray
O'Gara Miss Catherine, mus tchr 396 Lisgar, *l* same
O'Gara, MacTavish & Gemmell (Martin O'Gara, Q C, Duncan B MacTavish, Q C, Robert E Gemmell), Barristers Molson's Bank Chambers 14 Metcalfe
O'Gara Martin, Q C, Police Magistrate (O'Gara, MacTavish & Gemmell), res Ottawa East
O'Gorman, *see Gorman*
O'Grady Daniel, tmstr Bronsons and Weston, h 221 Cambridge
" Miss Hannah, dressmkr, *l* 274 Clarence
" James, h 7 Cathcart sq
" James, carpet cleaner S Wilkins, *l* 274 Clarence
" Margaret, bkbndr, *l* 274 Clarence
" Margaret J (wid John), h 800 Wellington
" Miss Mary, mach opr National Mnfg Co, *l* 431 Lisgar
" Michael lab Pub Wks Dept, h 210 Rochester
" Wm, lab, *l* 274 Clarence
" Wm jr, pressman *The Journal*, *l* 274 Clarence
O'Halloran John, lab, h 28 Bell
O'Hanly Miss H, clk Dept Agrl, *l* 345 Daly av
" John, L P, civ eng, h 352 Daly av
" John M, clk acct br Dept Interior, *l* 352 Daly av
" Malcolm C, student, *l* 352 Daly av
" Ronald W T, student, *l* 352 Daly av
O'Hara Elizabeth, dom The Windsor
" George, lumberer, h 202 Gloucester
" Jane (wid Daniel), *l* 69 Division
" John, lab, h 170 James
" J Frederick, bkpr *The Citizen*, b 94 Stewart
" Mary, dom 315 Bell
" Sarah, dom 14 James
" Weldon, trimmer Girard Mica System, *l* 202 Gloucester
O'Keefe Miss Annie, dressmkr, *l* 531 Albert
" Catherine (wid Patrick), h 531 Albert
" Dennis, inspr City Police, *l* 196 Murray
" Ellen (wid Thomas), h 118 O'Connor
" Frances (wid Martin), h 269 St Patrick
" Frederick J, comp Ptg Bureau, *l* 118 O'Connor
" George, solicitor, *l* 196 Murray
" George, messr immigration br Dept Interior, *l* 531 Albert
" John C, contr 196 Murray, h same
" Miss Margaret, drsmkr R M McMorran, *l* 531 Albert
" Mary F, clk Francis Rogers, *l* 269 St Patrick
" Miss Polly, *l* 118 O'Connor
" Sylvester, trimmer Girard Mica Co, *l* 269 St Patrick
" Wm, civ ser, h 212 Nepean
O'Leary Cornelius, cond C P R, h 193 Bell
" Daniel, insp Dom Police, h 67 College av
" Daniel, yardman Larkin House
" Edward, mer tlr 491 Sussex, h same
" Henry, bgeman C P R, h 20 Sophia
" James M, clk sec br P O Dept, h 31 Gloucester
" John, contr 174 Nicholas, h same
" John, lab, h 25 Papineau
" Matthew, contr, *l* 174 Nicholas
" Michael, contr 129 Nicholas, h same
" Michael, clk E O'Leary, *l* 491 Sussex
" Patrick, contr, *l* 174 Nicholas
O'Mahoney, *see Mahoney*
O'Malley Catherine (wid James), h 128 Botelier
" Francis, gro 883 Wellington, h same
" John, shoemkr 46 Queen w, res Hull, P Q
" Margaret (wid James), h 153 Division
" Nellie, dom 55 James
" Samuel, waiter 74 Metcalfe

BRYSON, GRAHAM & CO. | BLANKETS & FLANNELS.

HEINTZMAN PIANOS | Have no equal in Tone, Touch and Durability, which makes them the most popular instrument of the period. Bush, Bonbright & Co., Sole Agents, 158 Sparks St.

O'Malley Miss Sarah, tlrs McCracken Bros, *l* 153 Division
O Meara, *see also Mara*
" Catherine (wid Edward), h 96 Bolton
" Miss Catherine, clk M Ashfield, *l* 102 St Andrew
" C Herbert, chief clk acct br Dept Militia and Defence, h 3 Kent
" David M, clk Joseph Kavanagh, *l* 351 Maclaren
" Elizabeth (wid Michael), h 330 St Patrick
" James, h 351 Maclaren
" James, b 55 O'Connor
" John (O'Meara & O'Meara), res Fourth av (Bayswater)
" John, cellarman Bate & Co, *l* 376 Dalhousie
" John, lab, 67 Redpath
" John, lab, *l* 143 Water
" John, student, *l* 330 St Patrick
" John E (O'Meara & O'Meara), b Grand Union
O'Meara John J, Barrister rm 15 Ontario Chambers 48 Sparks, res 351 Maclaren
" Joseph, messr P A Egleson, *l* 96 Bolton
" Joseph, policeman, h 495 Lisgar
" Julie, dom 173 Cooper
" Mary (wid John), h 376 Dalhousie
" Michael, lab, h 4 Sherwood
" Patrick, h 143 Water
" Patrick, lab, *l* 4 Sherwood
" Thomas, lab, h 46 Eccles
" Wm, cond O E Ry, h 102 St Andrew
" & O'Meara (John E & John), barrs, 74 Sparks
O'Neil, *see also Neil*
" Alexander, policeman, h 28 Cumberland
" Edward, *l* M O'Niel
" Edward, agt, h 26 Lorne av
" Edward J, pmbr C A R, h 404 McLeod
" Elizabeth, wtrs The Windsor
" Fleming, carp J R Booth, res Manchesterville
" Hugh, clk P O, h 148 Murray
" Joseph, carp J R Booth, res Manchesterville
" Mary (wid James), h 165 Bolton
" Mary (wid Thomas), ironer Pyke's S Laundry, b 202 Queen w
" Miss Mary, mlnr Mrs J McCormick, *l* 528 Wellington
" Michael, civ ser, h 197 Gloucester
" Michael, tmstr Capital Planing Mill Co, h s s Percy 1 w of Craig
" Michael jr, mill hnd, *l* M O'Neil s s Percy
" Miss Minnie, ironer Pyke's S Laundry, b 404 McLeod
O'Neil Miss Nellie, tlrs J G Lyon, *l* 135 Cumberland
" Richard, carp, h 367 St Patrick
" Robert, millwright J R Booth, res Manchesterville
" Thomas J, mach hnd Capital Planing Mill Co, *l* s s Percy 1 w of Craig
" Timothy, h 528 Wellington
O'Neill Andrew, lab, h 15 Grove
" Angus (O'Neill & Sons), h 254 Wilbrod
" Constantine D, lab, h 365 Cumberland
" Edward, frt agt C P R, h 26 Lorne av
" Edward J, clk G A Harris, *l* 15 Grove
" Garrett (O'Neil & Sons), h 254 Wilbrod
" Gordon, barber 83 Bank, h 209 Queen
" Patrick, cab owner 252 Queen, h same
" Terrance, cond C A R, h 375 Waverly
" Wm J, sess messr The Senate, *l* 254 Wilbrod
" & Sons (Garrett & Angus), flour, 69 William
O'Regan, *see also Regan*
" James, asst librarian Supreme Court, h 339 Maria
" Joseph D, comp Ptg Bureau, h 139 Dalhousie
O'Reilly, *see also Reilly, Rielly, Riley & Ryley*
" Anthony J, clk ins br Dept Finance, h 150 Church
" Miss Bertha, tchr Can Coll of Music, *l* 150 Church
" Charles, fireman No 2, h 42 Percy
" Dorothy (wid Owen), *l* 282 Preston
" Edward, carp, h 154 Stewart
" Frank (O'Reilly & Heney), res 1 Rideau Terrace
" James E, blksmith 374 Sparks, h 320 Bay
" James H, slsman P Baskerville & Bros, h 129 Besserer
" John, lab, h 166 Cathcart
O'Reilly John, License Inspector City Hall, h 1 Rideau Terrace
" John, contr, *l* 141 Nicholas
" John, hostler Slattery & Terrance, res Ottawa e
" John, mach opr Ptg Bureau, *l* 110 Arthur
" Joseph P, clk P O'Reilly, b 262 Albert
" Miss Lilian, opr C P R tel br 565 Sussex, *l* 325 Rideau
" Margaret (wid Charles), h 325 Rideau
" Mary J (wid Robert), *l* 150 Church
" Michael, lab, h 110 Arthur
" Michael, mach hd Capital Planing Mill Co, h 544 Concession
" Nellie, dom 56 Albert
" Philip, mer tlr 192 Sparks, h 254 Elgin

TROY STEAM LAUNDRY CO. 123 Bank Street TELEPHONE 786

JAMES HOPE & CO. Printers of Legal and Mercantile BLANK FORMS

The Sun Life IS A CANADIAN COMPANY | Office, Russell House Block, 24 Sparks St. JOHN R. REID, Manager Eastern Ontario.

O'ReillyRobert H, weighmasterByWard Mkt scales, *l* 1 Rideau terrace
" Thomas E, livery 370 Sparks, h 320 Bay
" Wm, plmbr Torney, Georgeson & Co, *l* 141 Nicholas
" Wm J, clk J D Hunton & Co, *l* 1 Rideau terrace
O'Reilly & Heney (Frank O'Reilly, John J Heney), Coal 38 Sparks
O'Rourke Catherine, dom 380 McLeod
" Margaret, dom, *l* 127 Maria
O'Shaughnessy, *see also Shaughnessy*
" Annie, dom Edward D Moore
O'Sullivan, *see also Sullivan*
" Dennis, h 60 Besserer
" Margaret, drsmkr, *l* 198 Gloucester
O'Toole, *see also Toole*
" Catherine (wid Thomas), h 119 Nicholas
" Francis, pntr J B Duford, *l* 159 Cathcart
" James, plstr, h 206 Clarence
" John, bkpr, h 111 Nicholas
" Michael, clk, *l* 159 Cathcart
" Patrick, gro 159 Cathcart, h same
" Thomas, weighmaster, *l* 119 Nicholas
Occidental Hotel, Henri Condon 49 Duke
Octeau J Bte, culler, b 141 Queen w
Oddfellows Hall, s w Cor Bank and Sparks
Odell, *see also O'Dell*
" Adeline (wid Horace C), h 158 Nicholas
" Clarence H, brk mnfr, h 195 Nicholas
" J, cond C A R Elgin St Depot
" Mortimer C, brk mnfr, *l* 158 Nicholas
" Walter S, brk mnfr, h 90 Somerset
Ogilvie Andrew B, cleaner C A R, *l* 395 Ann
" Charles, capt Str Ada, h 160 Sussex
" James, locomotive foreman C A R, h 395 Ann
" James A, mach A Fleck jr, *l* 395 Ann
" Julia (wid David), *l* 127 Augusta
" Milling Co, P McRae agt 58 Queen e
" Paul, student, *l* 389 Slater
" Walter, student, *l* 389 Slater
" Wm, carp C A R, res Ottawa e
Ogilvy Charles, Dry Goods 92-94 Rideau, b 58 Albert
" Gilbert, bkpr Maclaren Mills, h 45 Sussex n
" Miss Helen G, clk l t br Dept Indian Affairs, *l* 253 Albert
" James, mngr J Durie & Son, h 415 Besserer
" James, plmbr, h 527 Rochester
" John, gents' furnishings 40 Sparks, h 253 Albert
" Ralph W, clk McKay Milling Co, b 73 O'Connor

Old Miss Ella, mlnr C Ross & Co, *l* 291 Sparks
" Mens' Home, 954 Bank
" Protestant Cemetery, s w cor Wurtemberg and Heney
Oliver, *see also Olivier and Olver*
" Albert E, carp, *l* 36 Lett
" Ann J (wid John), h 36 Lett
" Frederick A, packer s b br P O Dept, h 75 Cumberland
" George, millwright, h 27 Cambridge
" Harriet (wid G H), *l* 295 Cooper
" James (Oliver & Son), h 208 Concession
" Harriet W (wid George H), *l* 295 Cooper
" Herbert J, cabt mkr Oliver & Son, *l* 208 Concession
" Thomas M, clk acct br P O Dept, h 226 Maclaren
" Wm, pattern mkr Roe & Graham, *l* 8 Lloyd
" Wm A, bkpr Oliver & Son, *l* 208 Concession
Oliver & Son (James Oliver), Furniture Manufacturers, Factory 60 Head, Warehouse 86-88 Duke, Telephone 686
Olivier, *see also Oliver and Olver*
" Camille, mill foreman J R Booth, *l* 334 Sussex
" Elie, civ ser, h 122 King
" J Lactance, clk m o br P O Dept, h 95 St Andrew
Olmsted, *see also Holmstedt*
" Abraham M, lab, *l* 357 Division
Olmsted Charles A, Watchmaker and Jeweler 97 Sparks, h 177 Slater
" Peter W, [illegible] 384 Gloucester
" Solomon [illegible] 357 Division
" Wm H, lab, [illegible] 357 Division
Olson Christian, pntr, h 163 Creighton
" Martha, dom 7 Pine
" Stephen, granite cutter Can Granite Co, h 135 Botelier
Olver, *see also Oliver and Olivier*
" Edward A (Morris & Olver), *l* 219 Albert
Ontario Bank, Alexander Simpson Manager 82 Wellington. (*See adv page vii*)
" Chambers 48 Sparks
Ontario Crown Timber Office, E J Darby Acting Agent, 114 Kent
Ontario Gazetteer and Directory, The Might Directory Co of Toronto (Ltd) Publishers, Head Office 18 Wellington e Toronto. (*See adv inside back cover*)

McRAE & CO., 58 Queen E. | Contractors' and Miners' Supplies, Howe Scales, Pig Iron, Coal.

BRYSON, GRAHAM & CO. | Ribbons and Laces

The Sam'l Rogers Oil Co. | Wool & Paraffine Oils

Ontario Musical College, Miss Mary J Mark Principal, 419 Slater. (*See card page 343*)
Orange Miss Elizabeth, dressmkr 134 Eccles, *l* same
" Hall 189-193 Albert
" John F (McIntyre, Code & Orde), h 383 O'Connor
Orme George L (J L Orme & Son), h 341 Somerset
Orme J L & Son (George L & Matthew), Pianos and Organs, Music and Musical Merchandise 113 - 115 Sparks. (*See adv opposite*)
" Matthew(J L Orme & Son),h 122 Somerset
Ormstown Brick & Terra Cotta Co, John G Butterworth & Co agts, 86 Sparks
Orphans' Home, Miss S Horn matron, w s Elgin bet Lisgar & Cooper
Orr Adelaide, dom, *l* 108 Nepean
" Bridget (wid John), h 140 Besserer
" George, jwlr 52 Queen w, h 23 Cambridge
" Mathew, *l* 26 James
" Oliver, carp, h 30 James
Orr Robert, Proprietor Ottawa Wire Works 346 Wellington, h 84 Lyon
" Robert, eng C A R, h 481 Ann
" Samuel, tmstr C A R, h 258 Ann
" Wm, wire wkr R Orr, *l* 84 Lyon
" WmA,clk l t br Dept Ind Affairs,h 223 McLeod
Orrey Margaret, dom 335 Maria
Orton Nellie, dom 221 Theodore
" Wm, gdnr, h 675 Maclaren
Osahgee David W, clk acct br Dept Ind Affairs, b 125 Albert
Osbourn Eleanor (wid John), h 218 Nepean
Osgoode Hall Hotel, Michel Delorme Proprietor, 26 Nicholas
Osmun Nelson, lab, h 191 Gloucester
Ostrom Miss Lilian, tchr Central School e, *l* 453 Rideau
" Walter, student, *l* 453 Rideau
" Wm H, clk s b br P O Dept, h 453 Rideau
" Wm N, druggist, *l* 453 Rideau
Ottawa Amateur Athletic Club, J W McRae Pres, J D Fraser Vice-Pres, P R Taylor sec-treas, cor Elgin and Maria
" Arnprior & Parry Sound Railway Co, J R Booth pres, A W Fleck sec-treas, 82½ Bridge
" Art Association, Achille Frechette secy, rms 61-64 Victoria Chambers
Ottawa Bakery, Alphonse J Dompierre Proprietor, 480-482 St Patrick
Ottawa Board of Trade, Wm Scott President, Joseph Kavanagh Vice-President, C A Douglas Treasurer, N S Garland secy, 46 Elgin
" Brick Manufacturing Co (Ltd), G B Greene pres, H O Monk mng dir, A W E Hellyer sec-treas, 22 Metcalfe
Ottawa Building and Loan Society, A Smith President, C A Douglas Secretary-Treasurer, 58 Sparks
Ottawa Business College (formerly The National), Keith & McLaurin Proprietors, J Keith Principal, 33 O'Connor. (*See embossed line back cover*)
" Chambers, 55 Metcalfe
Ottawa Citizen (Daily and Semi-Weekly), R W Shannon Proprietor, 71-73 Queen
Ottawa City Directory, The Might Directory Co of Toronto (Ltd) Publishers, J M Might President and Manager, Head Office 18 Wellington e Toronto, Local Office 211 Sparks, R Hills Local Manager. (*See inside back cover*)
" City Gas Works w s King, bet George and Rideau
Ottawa City Passenger Railway Co, W Y Soper President, James D Mason Secretary, 23-31 Sussex n
" City Rag Store, Alexander Dakus mngr, junk, 257 Cumberland
Ottawa College, *see University of Ottawa*
" Colonization Railway, 46 Elgin
" Convent and Mother House of Grey Nuns, Rev Sister Demere superioress, 9 Water
" Curling Rink, 96 Vittoria
Ottawa Dairy, Robert McGregor Proprietor, 210-212 Sparks
Ottawa Dye Works, R Parker Proprietor, 260 Sparks
" Electric Light Co, Robert Blackburn pres, Hon F Clemow vice-pres, Alex Spittal sec-treas, Office 161 Sparks, power house 44 Head
" Electric Park, Peter Gorman mngr, 635 Bank
Ottawa Electric Street Railway Co (Ltd), J W McRae President, G P Brophy Vice-President, James D Fraser Secretary-Treasurer, 337-341 Albert
Ottawa Forwarding Co (Ltd) The, E A Hall President, George A Harris Vice-President, J H Hall Secretary-treasurer, 67 Mosgrove

INSURE IN THE Confederation Life Association
Guaranteed Capital and Assets $4,211,655.00. Policy-holders get 95 per cent. of NET PROFITS EARNED.
HEAD OFFICE, TORONTO. W. A. LAMB, Agent at Ottawa.

GUARDIAN of England ASSURANCE CO. | W. G. BLACK, Agent Ontario Chambers, 48 Sparks St., Ottawa.

COAL { All Kinds. Best Quality. } G. F. THOMPSON 27 SPARKS ST., opp. The Russell. TELEPHONE 298.

The Anglo-American Loan and Savings Co. Head Office, 60½ Adelaide St. East, TORONTO | Authorized Capital, $10,000,000 Subscribed Capital, - $270,000 | DR. SAMUEL GINNER Managing Director.

Ottawa Evening Journal, The Journal Printing Co, Proprietors, 36 Elgin

Ottawa Free Press (Daily and Semi-weekly), C W Mitchell Proprietor, 47 Elgin

Ottawa Gas Co, John Coates President, Jas J Humphreys jr, General Manager, 23 Sparks

" General Hospital, 43 Water

" Golf Club, Alexander Simpson secretary, w s Russell av 1 s Osgoode

" Havana Cigar Co, The (Barouch Kert, Solomon Epstein), cigar mnfrs, 31 Nicholas

" House, Geo Martel, 34 Murray

Ottawa Ice Co, C A Christin President, Moise Lapointe Vice-president, F A Lusignan Secretary, 200 Wellington

" Institute of Architects, A M Calderon sec, 74 Sparks

" Lawn Tennis Club, w s Canal 2 s Maria

" Literary and Scientific Society, W D LeSueur pres, F K Bennetts sec, James Ballantyne librarian, Thos Tudman custodian, 25 Sparks

" Lumber Co (E C Grand, G C Edwards), lumber, room 9, 46 Elgin

" Manufacturing Co, Philip Thomas manager, mnfrs Tents, Awnings etc, 242 Sparks

" Maternity Institute and Infants' Home, Dr R Mark medical superintendent, 421 Slater

" Montreal and Russell Consolidated Road Co, James Cunningham sec-treas, 110 Wellington

Ottawa River Canals Office, Ernest Marceau Assistant Superintending Engineer, West Block Parliament Buildings

Ottawa River Navigation Co, Capt A Bowie, Agent, Queen's Wharf w s Sussex

Ottawa River Works Office, George P Brophy Superintending Engineer, Post Office Building

" Rowing Club, Wm Lambert caretaker, w s Canal foot of locks

Ottawa Semi-Weekly Journal, The Journal Printing Co Proprietors, 36 Elgin

Ottawa Transfer Co (Ltd), F X St-Jacques President, John W Smith Secretary-Treasurer, E M McMahon Agent, 26 Sparks, T W Chisnell Manager, 68 Queen

Ottawa Transportation Co (Ltd) The, D Murphy pres, James Wood vice-pres, J W McRae sec-treas, 32 Wellington

" Ward Primary School, C E Living prop, n w cor Bolton and Cumberland

" Water Works, pump house, Wellington cor Queen

Ottawa Wire Works, Robert Orr Proprietor, 346 Wellington

Ottawa and Gatineau Valley Railway Co, J T Prince General Superintendent, W Dale Harris Chief Engineer, 46 Elgin

" and Gloucester Macadamized Road Co, Newell Bate pres, Andrew Mann secy-treas, 161 Sparks

" and Hull Ferry, foot of St Patrick

Otterson Maggie, dom 883 Wellington

" Sarah, dom 62 Frank

Ouellet, *see also Willett*

" Bruno, presser L O Joly, h 25½ Broad

" Charles, cook, h 210 Church

" Cyriaque, bricklyr, h 579 St Patrick

" Edouard, barber O Desjardins, l 228 Water

" Elsie (wid Gabriel), h 183 Cumberland

" Emerie, btchr F Ouellet, *l* 347 St Andrew

" Etienne, mill hnd, *l* 64 Ottawa

" Felix, btchr 22-24 By Ward Mkt (old), h 347 St Andrew

" Felix jr, plmbr McKinley & Northwood, *l* 307 St Andrew

" Francis, mill hnd, h 64 Ottawa

" F, lineman Ottawa Elec Ry, *l* 223 Rochester

" F X, barber, *l* 228 Water

" F X, tinner McKinley & Northwood, h 317 St Andrew

" F X, tobacco, 71 Duke, h same

" Jacques, carp, h 52 Murray

" Jean, lab, h 358 Rochester

" J Bte, tmstr J R Booth, h 223 Rochester

" Joseph, driver A Spittal & Co, h 54 Ellen

" Joseph, lab, h 374 St Patrick

" Malvina, dom 189 Waller

" Miss Minnie, tlrs G E Preston, res Manchesterville

" Solomon, shoemkr 272 Dalhousie, h 374 St Patrick

" Thomas, btchr Joseph Gravelle, *l* 347 St Andrew

" Ursule (wid Germain), *l* 64 Ottawa

Ouimet Henri, lab mech br Dept Pub Wks, h 272 Church

" Isidore, pntr J B Duford, h 363 St Andrew

BRYSON, GRAHAM & CO. FURNITURE & HOUSE FURNISHINGS

Karn Organs | 25,000 of these Celebrated Organs were sold at the Colonial Exhibition, London, Eng., 1886. Bush, Bonbright & Co., 158 Sparks St., Ottawa.

Ouimet Hon J A, Minister of Public Works, h 232 Metcalfe
" Leon, pntr Wm Howe, h 267 Church
" Treffle, clk of French journals H of C, res Gatineau Point
Owen Alfred W, asst acct acct br Dept M & F, h 437 Gilmour
" Guy, student, *l* 437 Gilmour
" L C jr, clk Bank of Ottawa, *l* 141 Gloucester
Owens Annie, dom 421 Somerset
Oxley Matthew, baker, *l* 396 Nepean
" Rose (wid Matthew), uphol, h 396 Nepean
Oxly Wm, lab, *l* 396 Nepean

P

Pack Jessie, dom 17 Nepean
" Maria, dom 135 Slater
" Wm, horseshoer J M Morgan, res Hull
Page Annie, student, *l* 259 McLeod
" Donat, blksmith P Robertson, h 177 Rochester
" Edouard, plmbr Dept Pub Wks, *l* 136 Cathcart
" Etta (wid Evangeliste), dramkr 337 Dalhousie, h same
" Felix, clk Peter Glavey, h 7 Maple
" Frederic, motorman Ottawa Elec S Ry Co, h 710 Cooper
" Hervie, porter J A Seybold & Co, res Hull
" Herbert E, photo C B Taggart & Son, b 84 Bank
" Honore, lab, h 68 Division
" Josephine (wid Simon), *l* 7 Maple
" Sophie (wid Romain), h 136 Cathcart
Pageau Alfred E (Lahaise & Pageau), h 231 Church
" Miss Delima, *l* 206 Dalhousie
" Edouard F, barkpr, 51 York
" Elzear, clk, h 231 Church
" Narcisse, pntr, *l* 206 Dalhousie
" Oscar, clk, *l* 206 Dalhousie
Paillier Rev A, O M I, pastor St Joseph's Ch, res University of Ottawa
Paine, *see also Payne*
" Herbert, bkbndr Ptg Bureau, *l* 514 King
" Wm J, porter H N Bate & Sons, h 514 King
Painter, *see also Paynter*
" James E, pntr John Shepherd, b 126 O'Connor
Palace Hotel, Ed Wilkins Proprietor, 167 Broad
Palen, *see also Phalen and Phelan*
" Alice (wid Wm), *l* 103 Nepean
" Calvin G, slsman C Ross & Co, *l* 103 Nepean
" Edward, carp Dept Public Wks, 93 James
" John, carp, h 94 Britannia
" John, night watchman The Russell, *l* 606 Albert
" Robert, h 355 Albert
" Wesley, el cond Langevin Block, h 279 Bell
Palmer Amory Z, h 160 Cooper
" C Ross, clk Eb Browne, *l* 305 Besserer
" Miss Elizabeth, dramkr 539 Sussex, *l* 374 Cumberland
" Miss Emily, stenogr McRae & Co, *l* 174 Nepean
" Henry A, barber, h 174 Nepean
" Miss Margaret, dramkr Miss E Palmer, *l* 539 Sussex
" Miss Martha A, bkpr Geo Forde, *l* 189 Rideau
" Miss Mary, mantlemkr C Ross & Co, *l* 24 Stewart
" Robert, carp J & C Low, res Archville
" Thomas, barkpr, 254 Wellington
Pamplin Wm J, plate wkr G Bailey, h 390 Clarence
" Panet Charles L, clk Dept Militia and Defence, *l* 189 Theodore
Panet Colonel Hon C Eugene, Deputy Minister of Militia and Defence, h 189 Theodore
" Euphemie (wid Charles), h 108 Daly av
" Louis C, asst clk private bills and standing orders H of C, *l* 108 Daly av
" Maurice, clk records br Dept Pub Wks, *l* 108 Daly av
Paquet Adolphe, pntr George Philbert, h 360 St Andrew
" Adolphe, stone cutter, h 127 Keefer
" Alfred, foreman S & H Borbridge, h 247 St Andrew
" Alphonse, *l* 577 St Patrick
" Alphonse, boots & shoes 134 Queen w, h same
" Alphonse, lab, h 275 King
" Antoine, mach hnd Oliver & Son, h 45 Division
" Arthur, mill hnd, *l* 77 Redpath
" Clara (wid Jeremie), *l* 663 St Patrick
" Cyprien H, barber, *l* 276 Water
" Miss Deline, dressmkr Mrs M L Gauvin, *l* 97 Nelson

BRITISH AMERICAN DYEING CO. | Gold Medallist Dyers and Cleaners | 123 Bank St. TELEPHONE 788

JAMES HOPE & CO. | Importers of Miscellaneous Books, Periodicals and School Books.

The Sun Life | **Low Rates, Good Profits and the Most**
Office, Russell House Block, 24 SPARKS ST. | LIBERAL POLICY IN THE WORLD
JOHN R. REID, Manager Eastern Ontario.

Paquet Eugene, blksmith, *l* 68 St Andrew
" Eusebe, lab, h 275 Water
" E Ashe T, messr The Senate, h 252 St Patrick
" Fabien, carp, h s s Murray 3 e Friel
" Felix, plstr, h 44 Friel
" F H, clk architects br Dept Pub Works, h 243 Wilbrod
" George, cabinetmkr Sproule, Dowsley & Co
" Hector, mach Oliver & Son, *l* 68 St Andrew
" Henri, mocassin mkr, h 34 Anglesea sq
" Isaac, polisher Can Granite Co, *l* 127 Keefer
" J Bte, h 68 St Andrew
" J Bte, barkpr St Louis Hotel
" J Bte, lab, *l* 275 Water
" J Bte, uphol, *l* 95 Nelson
" J Bte, carp, h 61 Augusta
" Joseph, btchr O Leclair, h 168 Cathcart
" Joseph, clk Plunkett & Co, *l* 265 Wellington
" Joseph, fireman C P R, res Manchesterville
" Joseph, jwlr C A Olmstead, *l* 29 Anglesea sq
" Joseph, mach hnd Sproule, Dowsley & Co, h 68 St Andrew
" Joseph T, *l* 252 St Patrick
" Miss Josephine, wks Girard Mica Co, b 39 Mosgrove
" Louis, coachman J W McRae, h 420 Clarence
" Louis, plshr Can Granite Co, *l* 127 Keefer
" Matilda, dom H J Borbridge
" Narcisse, btchr N Lachance, h 30 Notre Dame
" Mrs Olivier, dramkr 112 Clarence, h same
" Olivier, slsman Bryson, Graham & Co, h 112 Clarence
" Paul, mach hnd, *l* 20 St Andrew
" Pierre, hostler, *l* 121 Keefer
" Rosalie, dom 196 Wilbrod
" Theophile, wood 95 Nelson, h same
" Thomas, gro 426 St Andrew, h same
" Ubalde, jwlr, *l* 24 Anglesea sq
" Miss Wilhelmine, dramkr 252 St Patrick, *l* same
" Wm, carp, h 577 St Patrick
" Wm lab, h 67 Dalhousie
" Zepharin, *l* 276 Water
Paquin Cyrille, tlr 49 Church, h same
" Delia F, dom Grand Union
" Hector, pntr Wm Howe, res Hull P Q
Paradis Calixte, cabowner 46 Water, h same
" Mrs Delina, gro 261 Sussex, *l* same
" Edouard, mngr Mrs D Paradis, h 261 Sussex
" Eucharistc, stmfitter A Fleck jr, res Hull P Q
" Eugene G, clk records br Dept Secy of State, b 89 William
" Joseph, mill hnd, h 56 Lorne av
Paraton, *see Perroton*
Paro, *see also Paris and Parris*
" Isidore, driver C A Christian, *l* 72 Ottawa
" Israel, driver Ottawa Ice Co, h 72 Ottawa
" J Bte, barkpr, 171 Broad
" Joseph, blksmith, h 116 Primrose
Parent Alfred, clk secy br Dept Pub Wks, h 240 Church
" Euclide E, bkpr A Beaudet, h 178 Water
" Frederic, lab Excise Warehouse, b 106 St Patrick
" George, lab, h 42 Martineau
" Isaac, lab, *l* 14 Eccles
" Joseph, tlr, h 137 Clarence
" Maxime, lab, h 260 St Andrew
" Moise, mill hd, h 140 Middle
" Victor A, clk P O, h 189 Clarence
Paris, *see also Pare and Parris*
" Zephirin, civ ser, h 94 St Andrews
Pariseau J Bte, mach hd J A Parr, res Hull P Q
" Philippe, flower mkr, h 385 St Patrick
" Severe, *l* 295 Church
Parisee Remi, trav, 446 Sussex
Parish G Herbert, clk stamp br P O Dept, h 617 Somerset
Parisian Steam Laundry, Beament & Johnson agts, 60 Sparks
Parke John C, h 171 York
Parker Alexander, plstr, h 110 Florence
" Alexander jr, clk, *l* 110 Florence
" Charles A (Parker, Forbes & Co), rms 16 Victoria Chambers
Parker Charles W, Photographer 140 Sparks, h 77 Vittoria
" Forbes & Co (Charles A Parker, Wm Forbes), mnfrs agents, 74 Sparks
" George, clk Dom Ex Co, *l* 110 Florence
" James, dyer R Parker, h 379 Waverley
" James E, agt C P R city ticket office 42 Sparks, h 403 Somerset
" Margaret (wid Joseph), h 226 Queen
Parker Robert, Proprietor Ottawa Dye Works 260 Sparks, h 395 Bank
" Thomas, pntr Wm Howe, h 516 King
" Wm, dyer R Parker, h 81 James

McRAE & CO., 58 Queen E. | Drain Pipes, Pig Iron, Cement, Etc.

BRYSON, GRAHAM & CO. | Ribbons and Laces

THE SAM'L ROGERS OIL CO. | Pratt's Astral

Parkhurst Henry, manager The Bodega, res same
Parkinson George, millwright J R Booth, h 312 Division
" James, constable Dom Police, b 155 Maria
" Wm, lab, h 235 LeBreton
Parks Alexander, packer Martin Warnock & Co, res Hintonburgh
" Henry, florist 38 Sparks, *l* Springfield rd
" Sarah, dom 610 Wellington
Parlee Wm, *l* 353 Waverley
Parlow Charles, clk C P R frt, res Britannia
" Miss Deltra, sugar tester Customs Dept, res Britannia
" Edwin D, head master Boys Model School, res Britannia
Parmelee James G, clk Walker & McLean, *l* 153 Franks
Parmelee Wm J, Deputy Minister of Trade and Commerce, h 153 Frank
Parnell John H, dentist 9 Mosgrove, h same
Parr Arthur J, foreman J A Parr, *l* 47 Preston
" Gerald A, clk Abbott & Wootton, *l* 47 Preston
Parr James A, Planing Mill Sash and Door Factory 47 Bridge, h 47 Preston, Telephone 146 a
" Wilbur B, bkpr J A Parr, *l* 47 Preston
Parrack Miss Lucy, lndrs, *l* 396 Nepean
Parrington Frederick H, pntr John Shepherd, h 28 Slater
" James, bkbndr Ptg Bureau, h 483 Ann
Parris, *see also Paris and Pare*
" Wm, brewer Union Brewery, h 84 Vittoria
Parry John, sdlr W J Parry, *l* 310 Wellington
" Wm J, harness 310 Wellington h same
Parson Charles E (Parson & Smith), h 206 Stewart
" Edward, clk, *l* 206 Stewart
" George, lab, h 57 Norman
" George W, trav Parson &Smith, h 142 Florence
" Joseph, lab, *l* 21 Pamilla
Parson & Smith (Charles E Parson, Rollin O Smith), Crockery 511 Sussex
" Mrs Mary J, charwoman, h n s Norman, 1 e Rochester
" Robert E, cond O E S Ry Co, h 456 Ann
Partelance, *see Portelance*
Pasch August, lab, h 633 Cumberland
Patenaude F X, carp C A R, res Ottawa e
" Joseph O, clk staty br Queen's Printer's office, b 38 Mackenzie av
Petenaude Napoleon, mach C A R, res Ottawa e
Patent Review (The Monthly), Adam Harvey Publisher, 135 Sparks
Paterson, *see also Patterson*
" George W, clk land pat br Dept Interior, res Ottawa e
Paton, *see Patton*
Patrick Mary (wid George), clk P O h 29 Victoria av
" Rachael (wid Thaddeus), h 153 Lyon
Patry Alfred, clk, h 192 Murray
" John, millhnd, h 110 Le Breton
" Joseph, messr civ ser, h 83 Church
" Joseph, piler, h 8 Redpath
" Joseph A, Books 63½ Rideau, h 83 Church
" Miss Louise, tlrs D Hunter, *l* 83 Church
" Napoleon, mill hnd, *l* 110 Le Breton
" Miss Virginia, tlrs D Hunter, *l* 83 Church
Pattee Gordon B (Perley & Pattee) h 131 Somerset
Patterson, *see also Paterson*
" Charles L D, culler Bronsons & Weston, h 290 Le Breton
Patterson Hon Christopher Salmon, Judge Supreme Court, h 84 Argyle av
" Miss Dora M, tchr Central Sch East, *l* 136 Slater
" Edward, driver John Phelan, *l* 283 Dalhousie
" Ellen (wid James), *l* 59 Stewart
" Miss Emma, slslady Charles Ogilvey, *l* 248 Rideau
" Hannah (wid George), *l* 201 Lisgar
" Howard, dentist John Leggo, b 394 Wellington
" James, contr (plstr) 55 Florence, h same
" James, mach, *l* 10 Maple
" James W, comp Ptg Bureau, h 316 Bay
" Joseph, foreman, *l* 34 Elizabeth
Patterson Hon J C, Minister of Militia and Defence, h 102 Lisgar
" Mrs J C, fcy gds 106 Bank, b 81 Albert
" Margaret (wid Isaac), h 348 Rideau
" Mrs Mary, drsmkr 687 Bank, *l* same
" Robert, clk The Brunswick, b same
Patterson Thomas, Appraiser Custom Examining Warehouse, h 114 Somerset
" Thomas B, foreman, h 336 Elgin
" Walter, culler, *l* 34 Elizabeth
" Wilhelmina (wid Robert), h 171 Slater
" Wm, driver Can Granite Co, b 85 York
" Wm, mkt gdnr 687 Bank, h same
" Wm, porter C A R, h 154 Florence

Guaranteed Protection, Unexcelled Profits, The most Liberal Conditions and prompt payment of Claims, ARE SECURED BY A POLICY IN THE CONFEDERATION LIFE ASSOCIATION W. A. LAMB, Agent, 88 Sparks Street, Ottawa.

GUARDIAN ASSURANCE CO. of England | W. G. BLACK, Agent Ontario Chambers, 48 Sparks St., Ottawa.

COAL { All Kinds. Best Quality. } **G. F. THOMPSON** 57 SPARKS ST., opp. The Russell. TELEPHONE 800.

Patterson Wm G, clk C A R, *l* 84 Argyle av
" Wm J, plstr, *l* 55 Florence
Patton John, Agent Troy Steam Laundry and British American Dyeing Co, 123 Bank, *l* same. *(See adv right side lines.)*
" Robert, shoemkr 204 Bank, h same
Paul John C, coachman, h 78 Spruce
" Philippe, lab, b 17 Murray
" Rosanna, dom 119 York
Paulin Romaine, tinsmith Douglas Bros, h 223 Bridge
Payette Caroline (wid Charles), *l* 54 Division
Payment Thomas, Druggist, Telephone 640, 124 Clarence, h 122 same
Payne, *see also Paine*
" Abraham, hotel 216 Wellington
" Alonzo N, clk civ ser, h 71 James
" Arthur W, clk C P R, h 137 Slater
" Miss Carrie, dressmkr C Ross & Co, *l* 97 Victoria
" Edward, clk C H, h 68 Besserer
" J Lambert, private sec Minister Trade and Commerce, h 47 James
" Lydia (wid George), h 385 Rochester
" May (wid Henry), *l* 211 Slatter
" Miss, dressmkr C Ross & Co, *l* 97 Victoria
Paynter, *see also Painter*
" Henry T, foreman bindry *The Journal*, *l* 281 Besserer
" John J (Paynter & Co), *l* 281 Besserer
" Mary A (wid Thomas), h 281 Besserer
" Samuel, cabinet mkr W A D Smith, *l* 281 Besserer st
" Wm H, carp, h 144 Besserer
Paynter & Abbott (John J Paynter, Charles Abbott), Printers, 48 Rideau
Peachy John W, h 97 Daly av
" Jules C, comp Ptg Bureau, *l* 97 Daly av
Peacock George, hats caps and furs 29 Sparks h 407 Wilbrod
" Miss Gertrude, dressmkr C Ross & Co, *l* 352 Gloucester
" Harriet (wid John), h 352 Gloucester
" James, horse trainer, *l* 352 Gloucester
" Miss Jean, h 90 Waller
" Miss Tina, *l* 245 Cooper
" Walter, horse trainer, *l* 352 Gloucester
Pearce, *see also Pierce*
" Earnest J, pressman Ptg Bureau, h 253 Bank
" John, mldr W J Ellard, *l* 12 George
" John H, barkpr the Bodega, h 8 Currier
" John K, comp Ptg Bureau h 387 Nepean
" Wm J H, packer p & s br P O dept, h 108 Florence
Peard Benjamin, foreman Standard Electric Co power hse, h 130 Florence
Peare, *see Peer*
Pearon, *see also Perrin*
" Charles E, tchr Central school west, *l* 301 Waverley
" Miss E, tchr Harmon Home and Day school, b 180 Maclaran
" Frederick, tchr Central school west, *l* 301 Waverley
Pearpoint Samuel, gas ftr McKinley & Northwood, res Ottawa e
Pearson Alfred, T, dentist 284 Wellington, h 374 Lisgar
" Charles J, clk N W M P Dept, h 464 Ann
" Wm, cond C P R, *l* 69 Queen w
Pease Wm, gunsmith 361 Dalhousie, h 114 George
Peck Bridget E (wid John)' h 198 Gloucester
" James W, slsman Jacob Erratt, h 255 Lyon
" Lindsay, messr Dept Marine and Fisheries, *l* 198 Gloucester
Peden Adam G, Auditor C A R, h 176 McLaren
" Mrs Flora, h 66 Slater
" Robert, ry mail clk P O, b 20 Albert
Pegg Alfred, messr Surveys br Dept Interior, h 54 Emily
" Anne (wid Alfred), h 169 Maria
" Miss Annie, slslady C Ross & Co, *l* 109 Maria
" Henry, clk B C Rainsford, *l* 109 Maria
" Miss Marie, slslady C Ross & Co, *l* 109 Maria
" Robert, pressman Mortimer & Co, *l* 109 Maria
Pell Alfred, glazier R Thackray, h 156 James
" Samuel I R, lab, *l* 156 James
" Thomas, *l* 156 James
" Wm A, carp Cap Plng Mill Co, *l* 156 James
Pelland Adelard, btchr H Thorbahn, *l* 34 Cumberland
" Adolphe, lab, h 34 Cumberland
Pelletier Alexandre, lab, h 534 Rochester
" Alexandre, lab, h 523 Rochester
" Alfred, driver James Warnock, h 71 Friel
" Alphonse E, asst postmaster H of C, b 62 Church
" Arthur, mill hnd, h r 124 Middle
" Charles C, clk sec br Dept Intetior, b 136 Queen
" Miss Emma, tlrs W H Martin, *l* 151 Wellington
" Eugene, French sec Exp Farm, *l* 250 Bell

BRYSON, GRAHAM & CO. FURNITURE & HOUSE FURNISHINGS

The Anglo-American Loan and Savings Co. Authorized Capital, $10,000,000 Subscribed Capital, - $270,000 Head Office, 50½ Adelaide St. East, TORONTO MR. SAMUEL EINER Managing Director.

HEINTZMAN PIANOS | CANADA'S FAVORITE. BUSH, BONBRIGHT & CO., Sole Agts. 158 SPARKS STREET.

Pelletier Joseph, lumber hnd, h 50 Britannia
" Joseph, lab Exp Farm, h 513 Rochester
" Joseph jr, prop Joliette hotel, 195 St Patrick
" Joseph H, wardrobe and asst doorkpr the Senate, h 180 St Patrick
" Mathilde, dom 171 Broad
" Philippe, chief clk cor br Dept Secy of State, h 181 Theodore
" Thomas, tmstr J R Booth, res Mechanicsville
Pelton Andrew, bkbndr Ptg Bureau, b 78 Queen
" James A, comp Ptg Bureau, h 78 Slater
" James E, clk m o br P O Dept, h 101 Florence
Pender Catherine (wid Patrick), h 112 Augusta
" James E, bkbndr Ptg Bureau, h 197 Bolton
" John, messr Aud-Genl's Office, h 108 Augusta
" Miss Minnie, dramkr John Phelan, *l* 108 Augusta
" Patrick H, messr Dept Finance, *l* 112 Augusta
Penfold Alfred J, lab P J Powers, h 654 Concession
Pennington Wm, bndr Dept Agrl, h 91 James
Pennock Albert W, clk, *l* 222 Daly av
" George E, bkpr Wm Howe, h 473 Cooper
" James T, ins agt 14 Metcalfe, h 222 Daly av
" Philomon J, clk J T Pennock, *l* 222 Daly av
" Wm (Pennock & Masson), h 154 Waller
" Wm H, clk P O, h 175 Stewart
Pennock & Masson (Wm Pennock, Charles J Masson), Fire and Life Insurance Agents and Exchange Brokers 38-40 Elgin
Penny, *see Pinhey*
Peoples' Heating and Lighting Gas Co, H N Bate, President; C A Douglas, Treasurer; H A Williams, Secretary; 58 Sparks
Pepin Augustin, turner, *l* 96 Sherwood
" Miss Cordelia, h 463½ St Patrick
" Israel, lab, h 563 St Patrick
" J Bte, appr S & H Borbridge, *l* 563 St Patrick
Pepper Arthur H, lab C A R, res Ottawa e
" Charles G, comp Ptg Bureau, h 29 Lochiel
Pepper Miss Charlotte, tlrs D Hunter, *l* 84 Waller
" Edward J, engr 23 Nicholas, *l* 84 Waller
" Miss Ellen, tlrs D Hunter, *l* 84 Waller
" Sarah (wid Robert), h 84 Waller
Perchard Frederick, messr Dept of Justice, h 57 Vittoria
Percival Ann G (wid Samuel), h 152 Gloucester
Percival Herbert A, Barrister Room 15 Ontario Chambers 48 Sparks, *l* 152 Gloucester
" Wm, trav, h 82 Gloucester
Percy Elizabeth, dom 377 Metcalfe
" John, carp, *l* 111 Elgin
" St Public School, Cassius Campbell prin, e s Percy bet Maclaren and Gilmour
" Walter W, vessel capt, h 65 Goulburn av
Pereira Godfrey P, clk secy br Dept Interior, b 131 O'Connor
" Lyndwode C, asst secy Dept Interior, h 109 James
Periard Pierre, driver Martin, Warnock & Co, h 838 Wellington
Perkins Albert, foreman, h 171 Florence
" Alfred E, mngr E L Perkins, h 314 Sparks
" Charles L, mach Roe & Graham, *l* 13 Lorne av
" Edward L, foundry 314 Sparks, h 305 same
" Everard E, mach Roe & Graham, h 13 Lorne av
" George W, mach 87 Duke, h 212 Concession
" Guy W, boots and shoes 324 Wellington, h same
" Hezekiah, mill hd, h 38 Division
" Lyman, *l* 305 Sparks
" Miss Martha, h 64 Chapel
" Nelson, mach, h 102 Vittoria
" Olville, clk E A Selwyn, *l* 212 Concession
" Reuben, h 592 Albert
" Samuel C, plmbr 57 Augusta, h 90 same
" Wm C (Perkins & Fraser), h 60 Rochester
Perkins B Fraser (Wm C Perkins Angus W Fraser), Barristers Solicitors etc, 106 Sparks
Perley George, civ eng Dept Pub Wks, h 280 O'Connor
" George H (Perley & Pattee), h 232 Metcalfe
" Georgina (wid Wm G), h 415 Wellington

TROY STEAM LAUNDRY CO. 123 Bank Street TELEPHONE 783

JAMES HOPE & CO. | Importing and Manufacturing STATIONERS

The Policies of the SUN LIFE are absolutely unconditional. | Office, RUSSELL HOUSE BLOCK, 24 SPARKS ST. JOHN R. REID, Mngr. Eastern Ontario

Perley Harry M, *l* 147 Maclaren
" Henry F, civ eng, *l* 147 Maclaren
Perley & Pattee (Gordon B Pattee, George H Perley, C Berkley Powell), Lumber Dealers 105 Head, Telephone 422
Perrass Edmond E, clk Gemmill & May, *l* 19 St Joseph
" Joseph, cutter Morphy Burroughs & Co, h 137 Clarence
" Joseph, tlr Chabot & Co, *l* 19 St Joseph
" Leon, shoemkr A J Stephens, *l* 19 St Joseph
" Olive (wid Hilaire), bdg hse 62 Church
Perrault, *see also Perron and Verrault*
" Miss Addie, drsmkr 280 Bay, *l* same
" Alfred, carp, h 280 Bay
" Miss Anna, slsldy L H Nolin & Co, *l* 64 Water
" Anna, dom 201 Lisgar
" Miss Elizabeth, slsldy Bryson Graham & Co, *l* 280 Bay
" Jean, lab, h 14 Eccles
" Jean J, ptr Mortimer & Co, b Domin-Hall
" Joseph, h 280 Bay
" Miss Louise, clk, *l* 280 Bay
" Napoleon, bkbndr Ptg Bureau, h 261 Water
" Stephen, blksmith, b International Hotel
" Thomas, blksmith, b International Hotel
Perreault Edward E, Assistant City Engineer City Hall, h 64 Theodore
" Emelie (wid Belonis), *l* 64 Theodore
Perrier, *see also Poirier*
" Albert, h 13 McGee
" Etienne, lab, h 250 King
" Isabella (wid Camille), bdg hse 488 Sussex
" Miss Jeanie, drsmkr Mrs D Vezeau, *l* 60 Lloyd
" Leon, lab, h 60 Lloyd
" Napoleon, lab, *l* 250 King
Perrin, *see also Pearen*
Perrin Emery, Assistant French Translator l and s br House of Commons, h 25 Henderson
" George, lab, h 306 LeBreton
" Pierre, clk, *l* 25 Henderson av
Perron, *see also Perreault and Verrault*
" Cleophas, hotel 65 Clarence
" Wilfred, lab, *l* 91 Waller
Perroton Antoine, slsmn Natl Mnfg Co, b 165 Maria
Perrott Fred G, messr Ontario Bank, h 82 College av
Perry James, coachman, *l* 67 O'Connor
Perry James, contr 108 Nelson, h same
" John, barkpr, h 185 Turner
" Joseph, btchr, *l* 185 Turner
" Wm A, bge man C P R, h 12 Commissioner
Perth Joseph, bdg hse 43 Murray
" Joseph jr, lab, *l* 43 Murray
" Miss Matilda, dressmkr John Phelan, *l* 43 Murray
Peterkin David, contr 31 Arthur, h same
" James, livery 306 Concession, h 702 Somerset
Peters Charles, lab, h 406½ Nepean
" John, eng Union Brewery, h 404½ Nepean
" John, section hnd C P R, b 236 Bridge
" John E, pntr, *l* 148 Nepean
" John F, h 404½ Nepean
Peterson Francis, mach hnd Capital Planing Mill Co, h 12 Ellen
" Martin L, cash boy Bryson, Graham & Co, res Ottawa East
" Michael, carp J & C Low, res Ottawa East
" Thomas, lineman, b 141 Queen w
Pethie James, millwright W T Gibbs & Co, h 62 Creighton
Petitclaire J Bte, coachman, h 481 Maria
Petrie David, pntr, *l* 87 Creighton
" Margaret (wid John), h 82½ Bridge
" Wm, wks Power House Elec Ry, *l* 82½ Bridge
Petrolea Oil Co's Warehouse, J Bullman mngr n s Wellington 1 s C A R track
Pettapiece James, lab, h 27 Victoria av
" James jr, tlr D Hunter, *l* 27 Victoria av
Pettie Mrs Charles F, Proprietress Dominion Hall Hotel 205-211 Sparks. (*See adv page 604*)
Pettit Miss Bessie M, tchr Percy st school, *l* Skeads Mills
Pettlysgar Miss Mary, dressmkr 227 Queen, *l* same
Phair Robert, flagman C A R (Broad st), res Janeville
Phalen, *see also Palen*
" Rev Daniel V, B A, prof University of Ottawa
Pharon Emerie, lab, h 139 Balsam
" Henri, lab, h 92 Ellen
" Joseph, lab, h 61 Norman
Phelan John, Dry Goods 111 Rideau, *l* 83 Besserer
" John T, train desp C P R, h 134 Maple
Philbert Ferdinand, blksmith, h 241 Dalhousie
Philbert George, Painter and Paperhanger 97-99 Clarence, h same

McRAE & CO., 58 Queen E. | COAL

BRYSON, GRAHAM & CO. | Sheetings and Table Linens.

The Sam'l Rogers Oil Co. | CANADIAN COAL OILS

Philbert Joseph, pntr George Philbert, *l* 241 Dalhousie
" Mary A, dom Grand Union
" Raoul, appr, *l* 241 Dalhousie
Philion Albert, clk Wm Graham, *l* 175 Florence
" Alexandre, lineman, h 178 Middle
" Alexandre jr, sdlr S & H Borbridge, *l* 178 Middle
" Alphonse N (H Philion & Co), h 175 Florence
" Augustin, lab, h 604 St Patrick
" Eugene, cutter Leblanc & Lemay, *l* 43½ Murray
" Hormisdas (H Philion & Co), 523 Ann
Philion H & Co, (Hormisdas and Alphonse N Philion), Planing Mill, cor of Florence Bay
" Joseph, contr 346 Maclaren, h same
" Ju'es, student O'Gara, MacTavish & Gemmell, *l* 60 Bolton
" Miss Lea, tlrs R M McMorran, *l* 604 St Patrick
" Oscar, student, *l* 175 Florence
" Philbert, cutter Leblanc & Lemay, h 45½ Murray
Philippe Alexandre, cab, h 302 Preston
" Alexandre jr, lab, *l* 302 Preston
Phillips Arthur, clk Rideau Canal office Dept Rys & Canals, res Billing's Bridge
" Charles E, collar mkr S & H Borbridge, *l* 278 Dalhousie
" Jane (wid Edwin), tobacco 278 Dalhousie, h same
" John A, journalist, h 78 O'Connor
" Joseph R, wtchmaker Moses Bilsky, *l* 278 Dalhousie
" Louis, cigar mkr Goldstein & Goldstein, b 165 King
" Mary A, ironer Home Steam Laundry, *l* same
Phinney Miss Ethelinda, h 90 Bank
" Miss Lillie, tchr, b 145 Albert
Phoenix Insurance Co of Hartford, J Culbert & Son Agents, 43 Elgin. (*See adv outside front cover*)
Phoenix of London, J Durie & Son Agents 33 Sparks
Phyppers Wm, mach hnd R Thackray, h 110 Cambridge
" Wm H, wks R Thackray, *l* 110 Cambridge
Picard Charles, carp Joseph Boyden, *l* 369 St Andrew
Piche Arthur, mach E L Perkins, *l* 179 Friel
" F X, barber and hair gds 110 Rideau, h same
" Magloire, foreman, h 158 Division
Piche Paul, barber Joseph Bureau, res Hull PQ
" Pierre, lab Dept Pub Works, h 179 Friel
Pichette, Alphonse X, lab, *l* 277 Bridge
" Eugenie, dom 205 Wilbrod
" Philomene (wid Alphonse), h 277 Bridge
" Mrs Telmont, lndrs The Windsor
Picken James, bkpr Butterworth & Co, h 156 Cambridge
" John B, bkpr Singer Mnfg Co, h 312 Cooper
Pickering Charlotte, dom 205 Daly av
" George, cabinetmkr Harris & Campbell, h 5 Elm
" Wm, lab, h 154 Ellen
Pickett Alexander, cabman, 413 Cumberland, h same
Picknell Agnes, dom 46 Murray
" John, lab, *l* 101 Church
" Mary (wid James), h 101 Church
" Miss Sarah, *l* 101 Church
" Thomas, shantyman, *l* 101 Church
Picotte Albert, carp, h 154 Dalhousie
" Albert, carp, h 466 St Patrick
" Charles, carp, h 367 St Andrew
" Joseph, carp, h 466 St Patrick
Piddington Samuel, acct Quebec Bank, *l* 220 Bay
Pierce, *see also Pearce*
" George S, *l* 954 Bank
" Lewis J, bookkpr, *l* 299 Besserer
" Mrs Mary, chambermaid Bodega
" & Co, estate of, rms 39-40, 74 Sparks
Piffard Francois, bkpr E G Laverdure & Co, *l* 158 St Patrick
Pigeon Hormisdas H, Dry Goods 49-51 Rideau, h 182 Nicholas
Pigott Eliza (wid Wm), h 77 Florence
" Miss Mary, stenog Gormully & Sinclair, *l* 77 Florence
Pilfer Miss Tillie, dressmkr, *l* 86 Clarence
Pilkie Moise, clk Ex Farm, *l* 250 Bell
Pilon Antoine, pntr Wm Howe, h 103 Church
" Aurelie (wid Paul), h 358 St Andrew
" Miss Delia, *l* 226 St Patrick
" Elisabeth, dom University of Ottawa
" Miss Helen, dressmkr Miss Selime Vallee, *l* 107 Queen w
" Mary, dom 286 Nelson
" Napoleon, pilot, h 547 Maria
" Rosalie, dom 250 Theodore
" Toussaint, plmbr Pub Wks Dept, h 232 Clarence
Pilson Miss Catherine, tchr Central sch e, *l* 315 Besserer
Pinard Alfred L, gro 175-177 King, h same

CONFEDERATION LIFE | Policies are both NONFORFEITABLE and INDISPUTABLE after TWO years. Claims are Paid IMMEDIATELY on receipt of proofs. W. A. LAMB, Agent.

GUARDIAN ASSURANCE CO. of England | W. G. BLACK, Agent Ontario Chambers, 48 Sparks St., Ottawa.

COAL { All Kinds. Best Quality. } G. F. THOMPSON 27 SPARKS ST., opp. The Russell. TELEPHONE 856.

The Anglo-American Loan and Savings Co. Head Office, 80 Adelaide St. East, TORONTO | Authorized Capital, $10,000,000 Subscribed Capital, - $270,000 | DR. SAMUEL GINNER Managing Director.

Pinard Alphonse, slsmn J A Seybold & Co, h 263 Friel
" Arthur A, clk sec br Dept Interior, *l* 30 Water
" Celestin, tanner, h 212 Botelier
" Edmond, clk, *l* 90 Water
" Edouard, coll of water rates City Hall, h 144 Cathcart
" Henry L, contr, h 90 Water
" Hilaire A, floor walker Bryson, Graham & Co, h 425 Rideau
" Joseph A, acct and chief clk acct br Dept Interior, h 30 Water
" Miss Marie J, school 233 Cumberland, *l* same
" Olivier, contr, h 336 Cumberland
" Sopherine (wid Leon), h 151 King
Pinch Herbert A, clk J & R Craig, b 263 Albert
Pinhey Catherine T (wid Horace), h 391 Nepean
" Charles H, barr 110 Wellington, h 630 Wellington
" Godfrey G, clk Upper Ottawa Improvement Co, *l* 391 Nepean
" Harold K (Pinhey & Co), *l* 630 Wellington
" Horace (Pinhey & Co), h 407 Queen
" John H, h 602 Wellington
" & Co (Horace and H K Pinney), C H brokers and real estate, 160 Canal w
Pink S James, mach Victoria Foundry Co, h e 69 Sherwood
Pinkerton John, warehouseman Jacob Erratt, *l* 97 James
" Matthew T, clk B C Rainsford, h 97 James
Pion Timothee, shoemkr 221 St Patrick, h 290 Dalhousie
Pirie Dolore, slsman, *l* 254 Wellington
" Miss Eusebie, shoemkr 73 Bank, h same
" Thomas, shoemkr E Pirie, *l* 73 Bank
" Thomas A, messr P O, h 99 Albert
Pittaway Alfred G, Photographer 58 Sparks, h 35 Primrose
" Miss Annie, retoucher A G Pittaway, *l* 180 George
" Harry, ptr A G Pittaway, *l* 180 George
" Jane (wid George), h 180 George
" John, slsman Charles Ogilvy, *l* 180 George
Plain Charles E (Hunt Plain & Co), h 350 Bay
Plamondon Elie, carp, h 380½ Clarence
Planchot Daniel, yardsman The Russell, b King near Church
Plante Arthur, clk, *l* 204 Cathcart
" F X, carp, h 204 Cathcart
Plante George, wks R Parker, h 113 Cumberland
" Joseph, lab, h 147 Church
" J Edouard, brakesman C P R, h 58 Cedar
" Wilfred, pntr Wm Howe, *l* 204 Cathcart
Plantin Rev Jean A, res Archbishop's Palace
Platt John, lab, h 369 Cumberland
" John G, carp W T Gibbs & Co, *l* 13 Alexander
" John J, driver Thomas Birkett, *l* 369 Cumberland
" Platt Margaret, dom 377 Metcalfe
" Nathaniel, pork butchr 6-8 By Ward Mkt (old), h 220 Water
" Nathaniel jr, clk N Platt, *l* 220 Water
" Robert M, coll Met Mnfg Co, *l* 369 Cumberland
Playter Edward, phys 383 Stewart, h same
Plet Charles W, pntr Wm Howe, b 39 Gilmour
Plouffe Edmire (wid Pierre), *l* 275 Rochester
" Joseph, tmstr Wm Cochrane, h 99 Broad
" Moise, liquors 271 Rochester, h same
" Pierre, mill hnd, h 65 Pamilla
Plumb Charles, ry mail clk P O, h 88 James
Plunkett Mrs Catherine, drsmkr Smith & De Crosse, *l* 187 Clarence
" George L, clk acct br P O Dept, h 138 Gloucester
" James J, chief clk supt stamp br P O Dept, h 187 Waller
" John (Plunkett & Co), h 265 Wellington
" John, paver, h 133 Preston
" Joseph M, clk Privy Council, *l* 187 Waller
" & Co (John Plunkett), grocers, 265-267 Wellington
Poaps Jacob V (Poaps & Lamb), h 391 Slater
" & Lamb (Jacob V Poaps, Wm Lamb jr), whol boots and shoes, 398-400 Wellington
Poirier, *see also Perrier*
" Caroline, clnr Girard Mica Co, b 250 Rideau
" Charles N, c s, h 71 St Andrew
" C Oscar, tlr 371 Dalhousie, h same
" Damase, wks Girard Mica Co, b 174 Coburg
" Dolor, slsmn Morphy, Burroughs & Co, b Royal Exchange
" Elisabeth (wid Augustin), 123 York
" Exilia, dom 330 Cooper
" Ferdinand, wks Girard Mica Co, *l* 174 Coburg

BRYSON, GRAHAM & CO. | Jackets & Shawls

The W. Bell & Co. Pianos | The name of this firm is a household word with all lovers of music. **Bush, Bonbright & Co., 158 Sparks St.**

Poirier Frederic, cutter Girrard Mica Co, *l* 174 Coburg
" Joseph, lab, h 398 St Andrew
" Louis, carp Girard Mica Co, *l* 174 Coburg
" Odilon, lab, h 278 Walter
" Ovila, comp *Le Canada*, *l* 48 Bolton
" Philippe, appr E L Perkins, *l* 355 Albert
Pierre, boat capt, h 48 Bolton
" Pierre, lab, h w s Beechwood av, 7 n of Springfield rd
" Pierre A, clk, *l* 71 St Andrew
" Toussaint, carter, h 29 St Joseph
" Wilfred, barber C Reynhold, *l* 48 Bolton
Poithier, *see also Pothier*
" Cyrille, barber 13 Murray, h same
" Henri, barber C Poithier, *l* 13 Murray
" Jean, barber 47 Bank, h same
" Jean jr, barber Jean Poithier, *l* 47 Bank
Poitras Augustin, carter, h 222 St Andrew
Poland Arthur, tmstr, h 13 Peter
Poli Rev J A, OMI, DD, prof University of Ottawa
Police Court, William P Lett Clerk, s w cor Queen and Canal
Police Headquarters, Wm McVeity, Chief, s w cor Queen and Canal
Polin, *see Paulin*
Polkinghorne John A, clk of sessional papers H of C, b Grand Union
Pollard Rev Henry, rector St John's Church, h e s Mackenzie av, 13 s of St Patrick
Pollix Almon, h 231 Mackay
" Henry, mach C A R, h 199 Creighton
" Hermann, kilnman McKay Milling Co, *l* 231 Mackay
Pollock Thomas, gdnr, *l* 361 Cumberland
" Wm, fruits 221 Rideau, h same
" Wm, plstr, h 361 Cumberland
Polsky Francis, furrier 65 Duke, h same
Pontiac Pacific Junction Railway, J T Prince General Superintendent, W Dale Harris Chief Engineer, 46 Elgin
Ponton Archibald Wm, surveyor Dept Indian Affairs, *l* 587 King
Poole Henry, clk P O, h 197 McLeod
" Richard, driver Dom Ex Co, h 265 Bridge
Pooler Edward J, student, *l* 16 Wurtemberg
" Edward S, foreman Press Room Ptg Bureau, h 16 Wurtemberg
" Frederick W, pressman Ptg Bureau, *l* 16 Wurtemberg
Pooley Mrs Ann, h 46 Notre Dame
" Henry, lab, h 373 St Patrick
Pope Charles, clk sec br P O Dept, b 41 Lyon
" Euphemia (wid Charles S), *l* 476 Somerset
" George D, clk acct br Dept Interior, h 27 Sweetland av
" Joseph, asst clk in Privy Council, h 361 Besserer
" Richard, deputy commr of patents Dept of Agrl, h 241 Maclaren
" Theodore, clk inspr br P O Dept, b 64 O'Connor
Poper John C, clk sec br Dept Interior, rms 211½ Wellington
Popham Francis H, carp, *l* 199 Bank
" George (Fotheringham Bros & Popham), *l* 199 Bank
" Wm E, carp Excise Warehouse, h 199 Bank
Popkins Christina, dom 173 Daly av
Popplewell John H, ironworker J R Smith, h 237 Lisgar
Portelance Antoine, pntr J B Abbott, h 280 St Patrick
" Elise, dom 446 Sussex
" J Bte, pntr George Philbert, b 212 St. Patrick
Porteous David, driver C A R, h 338 Ann
" Donald, *l* 954 Bank
" Miss Elizabeth, binder, *l* 483 Ann
" Wm, driver C A R, h 61 Turner
Porter Ernest, student, *l* 826 Concession
" Esther (wid John), h 505 Ann
" Rev Francis, asst pastor Catholic Apostolic Church, b 41 Lyon
" James, bailiff City Treas Office, h 146 Cathcart
" Jessie (wid Wm H), h 378 Maria
" John, pntr, h 826 Concession
" Joseph, musician, h 157 York
" Mary (wid David), *l* 296 Albert
" Nelson D, clk C A Douglas & Co, *l* 259 Slater
" Sarah F (wid Andrew), h 259 Slater
" Thomas, clk Aud Genl's Office, *l* 826 Concession
" Wm, h 80 Queen
" Wm, cabinet mkr, h 95 Frank
" Wm A, carp J & C Low, h 360 Lyon
Portugais Josephine, dom 40 Mackenzie av
Portugal Wm, driver Thomas Kelly, h 136 Murray
Post Margaret (wid Henry), *l* 99 Queen w
Post Office, James A Gouin Postmaster, Post Office Buildings, Junction Wellington and Sparks
Post Office Inspector's Office, Frank Hawken Inspector, Post Office Building, Sparks

BRITISH AMERICAN DYEING CO. | Gold Medalist Dyers and Cleaners | **123 Bank St.** TELEPHONE 788

JAMES HOPE & CO. | **BLANK BOOK MAKERS, Booksellers and Stationers.**

THE SUN LIFE | Policies are WORLD WIDE as to Residence and Travel
Office, RUSSELL HOUSE BLOCK, 24 SPARKS ST.
JOHN R. REID, - Manager Eastern Ontario.

Post Wm H, barber 99 Queen w, h same
Postinghel Dominique, lab, h 32 St Andrew
Poston James G, clk s b br P O Dept, b Almonte House
Pothier, *see also Poithier*
" L Camille, comp Ptg Bureau, h 132 Cathcart
Potter Miss Claire, tchr Elgin St School, b 42 Stanley av
" Henry, lab, h 430 Clarence
" Thomas (Potter & Kidd), h 284 Wellington
" Thomas, waiter, h 117 Augusta
" Wm, lab P O, h 156 Augusta
" Wm, lab, h 233 Wurtemberg
" Wm E, btchr 129 Rochester, h 177 Willow
" Wm H, btchr W E Potter, *l* 77 Willow
Potter & Kidd (Thomas Potter John F Kidd), Physicians and Surgeons 284 Wellington
Potts Miss Florence, mlnr C Ross & Co, *l* 223 Besserer
" Joseph, acct, h 223 Besserer
Potts Miss Nellie, Milliner 76 Bank, h same
" Wm, shoemkr J O'Malley, *l* 8 Lloyd
Potvin Alexandre, fireman Fire Hall No 7, h 64 Emily
" Auguste, clk printing br Queen's Printer's Office, h 197 Wilbrod
" Edwidge (wid Charles), h 38 St Andrew
" Elisabeth (wid Auguste), *l* 392 Sussex
" Elisabeth, dom 603 Wellington
" Henriette (wid Henri), h 184 Church
" Jean, tmstr, h 21 Dolly Varden
" J Bte, wks Geo Cox, *l* 184 Church
" Joseph, tmstr Martin Warnock & Co, res Hintonburgh
" Jules E, clk R M McMorran, h 186 Church
" L Zephirin, clk Wall & Co, h 184 St Patrick
" Marie, dom 71 King
" Napoleon, messr Dept Inland Revenue, *l* 184 Church
" Osias, barber 165 Broad, h same
" Pierre, lab, h 161 Bell
" Miss Regina, tlrs R M McMorran, *l* 184 Church
" Samuel, tmstr Martin Warnock & Co, res Hintonburgh
" Samuel jr, tmstr Martin Warnock & Co, res Hintonburgh
" Thomas, lab, h 66 Balsam
" Thomas, lab, h 150 Ellen
Poulin Adelard, driver Louis Allard, *l* 232 Rochester
Poulin Charles, lab, h 320 Rochester
" Edouard, carp 97 Willow, h same
" Elmire (wid J Bte), h 212 Rochester
" Gervais, lab, *l* 264 Rochester
" J Bte, mill hnd, h 226 Rochester
" Louis N, dry goods 156 Sparks, h 95 Vittoria
" Wm, hostler J R Booth, h 66 Poplar
Pouliot Arthur P, litho surveys br Dept Interior, *l* 91 Albert
" George, civ ser, h 386 St Patrick
" Capt L Hermenegilde, clk acct br P O Dept, h 280 Theodore
Pounder Richard H, Proprietor Almonte House, 223-227 Wellington
Poupore John, h 377 Sparks
Poupore John G, Contractor 377 Sparks, h same
Powell Abigail (wid Alexander), *l* 405 Lisgar
" Alfred T, clk J R Allen, *l* 231 Besserer
" Arthur E, clk Dept Agrl, h 231 Besserer
" Arthur H H, clk P O, *l* 5 Pine
" C Berkeley (Perley & Pattee), Gen mngr and secy-treas Standard Electric Co of Ottawa (ltd), cor Sparks and Elgin, h 283 Metcalfe
" Edwin, clk John Murphy & Co, b 203 Slater
" Miss Emily, slslady Bryson, Graham & Co, *l* 231 Besserer
" Ernest C, clk census br Dept Agrl, *l* 5 Pine
" Francis C, barr 25 Sparks, *l* 5 Pine
Powell Frederick W (McRae Bros & Co), and agent The Rathbun Co, h 78 Daly av
" Grant, h 252 Daly av
" Lola M (wid Wm F), h 5 Pine
" Percy B, clk stamp br P O Dept, h 405 Lisgar
" Richard, lab, h 130 Eccles
" Robert, ironwkr J R Smith, *l* 80 Besserer
" Robert E, clk B C Rainsford, *l* 276 Albert
Powell Robert W, M D, Physician and Surgeon, Office and Residence 180 Cooper
" Thomas, driver C A R, h 336 Ann
" Colonel Walker, adjt-genl military br Dept Militia and Defence, h 275 Friel
" Wm, lab, b 80 Besserer
" Wm F, miner, *l* 47 Cooper
Power Augustus Q C, chief clk Dept of Justice, h 355 Wilbrod
" Ellen (wid Jeffrey), h 71 Baird
Powers Ann, dom 160 Daly av
" Catherine, dom Mrs Ella White

McRAE & CO., 58 Queen E. | Fire Clay Goods, Portland Cement, Fire Bricks.

BRYSON, GRAHAM & CO. | Overcoats and Underclothing

The Sam'l Rogers Oil Co. | **Fine Engine Oils ALL PRICES.**

PowersCornelius, mach A Fleck jr, h 38 Victoria av
" Miss Elizabeth, drsmkr Mrs Annie Davis, *l* 367 Lisgar
" George, hrseshoer 118 Lyon, h 328 Albert
" George, tlr J G Lyon, h 79 Cumberland
" Henry W, blksmith George Powers, *l* 328 Albert
" John, fireman No 7, h 86 Bell
" John J, tlr, *l* 367 Lisgar
" Patrick, founder Roe & Graham, h 9 Eccles
" Patrick J (P J Powers & Co), h 178 James
" P J & Co (Patrick J Powers) props Vulcan Boiler Wks, 430 Wellington
" Sarah (wid James), h 367 Lisgar
" Wm, h 315 Bank
" Wm J, carp J & C Low, h 138 James
" Wm J, prtr Mortimer & Co, *l* 367 Lisgar
Pownall George A, lab, h 667 Somerset
" Wm, caretkr, h 85 Cambridge
Pratt A, Assessment Commissioner City Hall, h 222 O'Connor
" Charles B, studt, *l* 222 O'Connor
" Frederick J, timekpr, *l* 32 Preston
" George (James Pratt & Sons), *l* 232 Maria
" Henry, eng, b 65 Clarence
" Horace (Pratt & Kidd), h 343 Nepean
" Horace B, clk I Pratt & Co, *l* 368 Slater
" Isaiah (I Pratt & Co), h 368 Slater
Pratt I & Co (Isaiah Pratt), Boots and Shoes 281 Wellington
" James (James Pratt & Sons), h 232 Maria
Pratt James & Sons (James, George and John), Boots and Shoes 129-131 Sparks
" John (James Pratt & Sons), *l* 232 Maria
" John L, foreman, h 32 Preston
" Wilbur J, lumber insp, *l* 32 Preston
" Wm, boots and shoes Wellington, near Lyon, h 105 Vittoria
Pratt Wm F, Physician 237 Bank, h same

PRATT & KIDD
W. J. Kidd, B.A. Horace Pratt, B.A.
Barristers, Solicitors, Notaries, Etc.
Supreme Court and Parliamentary Agents
OFFICES:
Masonic Chambers, - 104 Sparks Street
OTTAWA, ONT.

Prendergast Jeremie, clk d l br P O Dept, *l* 280 Theodore
Prenter Wm, foreman C P R round hse, h 385 Nepean
Prentiss H Frederick, clk McKay Milling Co, b 211 Albert
Presby Edward M, opr S J Jarvis, h 105 James
Presland Edward, carp, h s s Muchmor, 3 w Bank
Presley Harry V, barber George Martel, *l* 160 Bank
Presseau Adeline, dom 619 Cumberland
Preston Edith, dom 201 O'Connor
" Miss Elizabeth J, tchr Wellington St Sch, *l* 291 Sparks
Preston George E, Merchant Tailor 219 Rideau, h same
" Jane (wid R Allen), h 97 Gloucester
" John T, tlr G E Preston, *l* 219 Rideau
" Mrs Mary, gro 325 Division, *l* same
" Robert, lab Union Brewery, h 102 Queen w
" Robert, watchman, h 325 Division
" Wm J, tlr G E Preston, *l* 219 Rideau
Prevost, *see also Provost*
" Alphonse, mill hd, *l* 336 Clarence
" Charles, prof of languages 384 Cumberland, h same
" Elie, mill hd, *l* 336 Clarence
" Felix, mill hd, h 336 Clarence
" Isaie, tlr W H Martin, *l* 6 Mackenzie av
" Miss Josephine, drsmkr Miss C Dufresne, *l* 336 Clarence
" Lena, drsmkr Miss Proulx, *l* 336 Clarence
Prevost L Coyteux, M D, Physician, Office and Residence 132 Daly av
" Mrs Marie, h 200 St Patrick
" Phileas, lab, *l* 17 Murray
" Miss Philomene, scriber Girard Mica Co, *l* 236 Clarence
Price Adelard, jwlr, h 296 Cathcart
" George, mill hnd, h 69 Cobourg
" Julien A, mica wkr, *l* 296 Cathcart
" Thomas, carp Pub Wks Dept, h 296 Cathcart
Priere Augustis, lab, h 210 Botelier
Prieur Eugene, flour 512 Wellington, b Occidental Hotel
Primeau Gilbert, h 93 Duke
" Joseph, lab, h 142 Augusta
" Joseph H, gro 73 Duke, h same
" Louis, carp, b 42 Clarence
" Onesime, lab, h 487 St Patrick
" Miss Rose, dressmkr Mrs A Griffith, *l* 93 Duke
Prince Prof Edward E, BA, FLS, comnr and genl inspr of fisheries, Dept Marine and Fisheries, *l* 111 Metcalfe

The New Policy of the CONFEDERATION LIFE THE MOST PERFECT POLICY in the WORLD

GUARDIAN of England ASSURANCE CO. | **W. G. BLACK, Agent** Ontario Chambers, 48 Sparks St., Ottawa.

COAL { All Kinds. Best Quality. } G. F. THOMPSON
27 SPARKS ST., opp. The Russell.
TELEPHONE 866.

The Anglo-American Loan and Savings Co. Authorized Capital, $10,000,000 Subscribed Capital, - $270,000 DR. SAMUEL GINNER Managing Director.
Head Office, 60½ Adelaide St. East, TORONTO

Prince J T, General Supt O & G V Ry Co, and P P J Ry, res Aylmer
Prindiville John, mach, h 102 Augusta
" Miss Julia, *l* 96 Augusta
" Miss Mary, mlnr Miss E Armstrong, *l* 126 Emmett
" Maurice, btchr 308 Lewis, res Ottawa e
" Richard, capt str "Sir Hector," h 126 Emmett
" Richard jr, pntr J B Duford, *l* 126 Emmett
Pring Gilbert, fireman C P R, b 702 Albert
Printing Bureau, see Government Printing Bureau
Prior, *see Prieur*
Pritchard Miss Emma, mlnr Mrs S Cornish, *l* 89 Lloyd
" Henry, lockman canal, h 89 Lloyd
" Henry T (Pritchard & Andrews), res Janeville
" Hermon, mldr A Fleck jr, res Hull PQ
" Joseph, core mkr A Fleck jr, res Hull PQ
" Miss Margaret, wks Star Laundry, *l* 89 Lloyd
" Wm, call boy C P R, *l* 89 Lloyd
Pritchard & Andrews (Henry T Pritchard, John E Andrews), General Engravers, Rubber Stamps and Scale Manufacturers, 173-175 Sparks
Proctor Francis, student, *l* 56 Stanley av
" Josiah W (J W Proctor & Co), h 56 Stanley av
" J W & Co (Josiah W Proctor), genl store and P O, 46 Sussex n
Proderick Francis, confy, h 198 Clarence
" Francis W, plmbr Wm Johnstone, h 162 Friel
" Frederick, confy 144 Friel, h same
" Miss Margaret, mach opr Natl Mfg Co, *l* 144 Friel
" Wm S, student, *l* 198 Clarence
Proper Russel, student, *l* 98 Frank
Prot E Leon, locksmith 81 Clarence, h same
Protestant Contagious Disease Hospital, Miss Nancy Wilson matron, 605 Rideau
" Home for the Aged, Horace Jackson supt, 954 Bank
" Hospital 589 Rideau
" Orphans' Home, Miss S Horne matron, cor Lisgar & Elgin
Protzkowsky Florian, fnshr Harris & Campbell, h 107 Cumberland
Proud George, student, *l* 296 Queen
Proudlock Margaret, dom 467 Rideau
Proulx Adelard, lab, h 76 Eccles
" Alexandre, lab, h 104 Augusta
Proulk Alfred, mica wkr, *l* 80 Eccles
" Antoine, lab, h 299 Preston
" Miss Artemise, h 484 St Patrick
" Barnabe, lab, h 446 Kent
" Calixte, mill hd, h 79 Broad
" Carris, barber 340½ Sparks, h same
" Celina, lndrs The Russell
" Corinne, dom 549 Wellington
" Daniel, clk, *l* 261 St Andrew
" Miss Dasnaeja, drsmkr 177 Clarence
" David, lab, *l* 299 Preston
" Miss Delia, wtrs 51 York
" Emmanuel, prtr *Le Canada*, *l* 619 St Patrick
" Francis, shantyman, h 124 Sherwood
" Henriette (wid J Bte), *l* 340½ Sparks
" Hyacinthe, lab, h 96 Nelson
" Hyacinthe, plstr Dept Pub Wks, h 181 Friel
" Isidore, civ ser, *l* 233 Church
" Israel, sanitary officer Health Office, h 261 St Andrew
" Israel jr, driver Geo LeBel, h 259 St Andrew
" Joseph Z, blksmith 78 York, h 128 Nelson
" Louis, tmstr, h 13 Anderson
" Miss Melitime, tlrs J R McNeil, *l* 254 St Andrew
" Moise lab McKay Milling Co, h 88 Lorne av
" Napoleon, cond O E Ry, h 619 St Patrick
" Napoleon, lab, *l* 299 Preston
" Narcisse, carriage mkr, h 33 Bolton
" Olivier, tmstr J R Booth, h 62 Poplar
" Omer, lab, h 409 Clarence
" Osias, clk, *l* 261 St Andrew
" Philomene (wid Victor), h 233 Church
Provincial Directory of Ontario, The Might Directory Co of Toronto (Ltd) Publishers, Head Office 18 Wellington St e, Toronto. (*See adv page 34*)
Provost, *see also Prevost*
" Alfred, carriage mnfr 121 Primrose, h 117 same
" Alphonse E (Provost Bros), *l* 177 St Patrick
" Bros (Alphonse E and Charles J), gros 198 Murray, liquors 300 Cumberland
" Charles J (Provost Bros), *l* 177 St Patrick
" David, liquors 143 Broad, h same
" Francis, tlr, *l* 177 St Patrick
" Henri E, mill hd, *l* 117 Primrose
" Thomas, clk Bryson, Graham & Co, *l* 117 Primrose

BRYSON, GRAHAM & CO. | CARPETS and OIL CLOTHS

HEINTZMAN PIANOS | Have always been awarded first premiums where ever exhibited. Bush, Bonbright & Co., Sole Agts., 158 Sparks St.

Prud'homme Alexandre, shantyman, *l* 36 Baird
" Alexandre, constable Dom Police, h 457 Lisgar
" Arthur, coachman 201 Cooper
" Benjamin, lab, h 36 Baird
" Ernest A F, mill hd, h 66 Duke
" Eugene, policeman, h 57 Baird
" J Pierre, clk sec br Dept Pub Wks, *l* 232 Church
" Olier E, draughtsman Geo Survey Dept, h 54 Stanley av
Pruneau Alphonse, locksmith, *l* 57 Bolton
" Angele (wid Thomas), h 57 Bolton
" Hector, packer Dept Agrl, h 56 Bolton
" Napoleon, pntr, *l* 57 Bolton
" Telesphore, civ ser, h 36 Botelier
" Thomas R, carp, *l* 57 Bolton
Pryor, *see Prieur*
Public School Board, See Board of Public School Trustees
Public School Inspector's Office County of Carleton, Archibald Smirle Inspector, County Court House
Pudney Louis H, lab, h 23 Augusta
Pugsley John W, clk Dept Rys and Canals, *l* 141 Maria
Pulford E Harvey, slsmn J M Garland, *l* 295 Cooper
" E Mary (wid E G), *l* 281 O'Connor
" Henry, mach Roe & Graham, b 24 Lloyd
Pull Robert, lab, h 124 Eccles
Pump House, s w end Queen w
Pumple John, car repr C P R, h 664 Somerset
Purcell Mrs Candace S, bdg hse 352 Wellington
" Miss Florence, drsmkr Miss M Steinburg, *l* 352 Wellington
" James, lab O E S Ry Co, h 260 Concession
" Jane (wid Albert), confy 342 Sparks, h same
" John, lab C A R, h 25 Archibald
" John, ry mail clk P O, res Pembroke
" John P, engr *Free Press*, h 352 Wellington
" Miss Mary, tlrs McCracken Bros, *l* 260 Concession
" Miss Nellie, dressmkr C F Edwards, *l* 260 Concession
" Peter, lab Dawes & Co, *l* 260 Concession
Purdy Alexander, driver Storey & O'Connor, *l* 389 Lisgar
" Ann (wid John), h 389 Lisgar
" Frederick, messr H H Adams, *l* 389 Lisgar
Purdy James, btchr Slattery & Terrance, b 521 Maria
" Jeremiah, culler, b 198 Bridge
" John, wine clk Dominion Hall
" Joseph, lab, *l* 389 Lisgar
" Nelson, lab, *l* 389 Lisgar
" Robert, plstr, *l* 377 Bell
Purtell Alice (wid Michael), h 13 Christie
" Alice, dom 376 Elgin
Putnam Charles A, tel opr Grand Union, b same
Pyke, *see also McPyke*
Pyke M M, Men's Outfitter and Laundry 99 Sparks, h 297 Cooper
Pyke's Shirt and Collar Factory 99 Sparks
Pyke's Steam Laundry 99 Sparks

Q

Quain Maurice, inspr Bell Tel Co, *l* 324 Nepean
" Redmond, clk acct br Dept Inland Revenue, h 324 Nepean
Queale Jane (wid James), h 382 Lisgar
" Wm, bartndr The Russell, *l* 382 Lisgar
Quebec Bank, Helier V Noel Manager, 122 Wellington
Queen City Fire Insurance Company of Toronto, G C Reiffenstein Agent, 160 Canal w. *(See outside edges of book.)*
Queen's Printer's Office, S E Dawson Lit D, Queen's Printer's Printing Bureau, 75 St Patrick
Quenneville Gedeon, carp, h 93 Broad
" Gedeon jr, mill hnd, *l* 93 Broad
" Hyacinthe, culler, h 526 Rochester
" J Bte, mill hnd, *l* 93 Broad
" Louis, millwright J R Booth, h 165 Broad
" Marie (wid Hyacinthe), *l* 132 Middle
Query Elie, asst French translator H of C, h 425 Clarence
" J Bte, locksmith G Bailey, *l* 425 Clarence
Quesnel Dolphis, sdlr S & H Borbridge, h 36 Clarence
" George A, clk H H Pigeon, h 86 Besserer
" Joseph A, barkpr Osgoode Hall
" Louis (Chevrier & Quesnel), h 456 St Patrick
" Mary, dom 128 Cooper
" Moise, lab, h 32 Cumberland
" Sara, dom 63 Queen w
Quevillon, *see also Couvillon*
" Zephirin, sdlr S & H Borbridge, h 74 Bolton

TROY STEAM LAUNDRY CO. 123 Bank Street TELEPHONE 786

JAMES HOPE & CO. | Importers of Artists' Materials AND DRAWING PAPERS.

The Sun Life IS A CANADIAN COMPANY | Office, Russell House Block, 24 Sparks St. JOHN R. REID, Manager Eastern Ontario.

Quicke Rev Wm W, rector St David's (R E) Church, h 54 Stanley av
Quigg Eliza, dom 415 Wellington
Quigley Thomas, brass finisher Roe & Graham, *l* 34 Perkins
Quinn Agnes, dom 102 Queen
" Bernard, lab Militia Stores, b 50 York
" Catherine (wid James), h 88 Augusta
" Charles, comp Ptg Bureau, b 79 William
" Miss Elizabeth, slslady Miss M O'Donshoe, *l* 247 Sussex
" Francis, brakeman C A R, *l* 40 Bell
" Honora (wid Peter), h 80 Nelson
" Hugh, gro 391 Rideau, h 408 same
" Hugh S, clk Hugh Quinn, *l* 408 Rideau
" James, timekpr Geo Bailey, *l* 88 Augusta
" James M, mer tlr 512 Sussex, h 247 same
" John, pdlr, h 19 Theodore
" John D, clk Hugh Quinn, *l* 408 Rideau
Quinn John K, Heater Manufacturer 38 Bell, h same
" James P, bkpr, *l* 88 Augusta
" Joseph, lab, h 37 Spruce
" Rev J H, O M I, prof University of Ottawa
" Miss Mary, cook The Windsor
" Miss Mary A, mlnr 304 Wellington, *l* 239 Kent
Quinn Michael, Proprietor Revere House, 475-479 Sussex, cor Clarence
" Michael, brakeman C P R, rms 37 Ottawa
" Michael, lab E L Perkins, *l* 80 Nelson
" Patrick, h 352 Nepean
" Patrick, wks Girard Mica Co, *l* 80 Nelson
" Peter, wks Girard Mica Co, *l* 80 Nelson
" Peter, mill hnd, h r 502 Maria
" Theresa, dom 111 Cooper
Quinney Henry A, pntr s w cor Ann and Lyon, h same
" Timothy, gdnr, 27 Lochiel
Quintin, *see also Cantin*
" Alexandre, shantyman, h 21 Augusta
Quinze Rapids Improvement Co, The, Hon E H Bronson pres, G B Greene, sec-treas, 194 Middle
Quirk Miss Catherine T, mlnr L H Nolin & Co, *l* 263 Maria
Quirouet Alfred, foreman S & H Borbridge, h 273 St Andrew
" F X, shoemkr, h 275 St Andrew
" Louis, moccasin mkr S & H Borbridge, h 277 St Patrick

R

Rabby Arthur, translator debates H of C, *l* 64 Dufferin rd
" Francis, sanitary officer Health Office, h 20 Dalhousie
" Louisa, dom 585 King
" Mary, dom 237 Daly av
" Robert, warehouseman Wm Howe, *l* 305 Mackay
" Wm, lab Wm Cochrane, h 305 Mackay
Raby Alphonse, translator, h 141 Botelier
Racette Joseph J, tlr R M McMorran, res Hull P Q
Racicot Alphonsine (wid Onesime), h 331 St Andrew
" Charles, pntr, l 331 St Andrew
" Thomas, driver Robert & Bouchard, *l* 331 St Andrew
Racine Adjutard, clk, *l* 270 Water
" Oscar, barber N Audette, *l* 270 Water
" Patrick, caretaker Ontario Chambers, h same
" Peter, plmbr Wm Johnstone, h 453 Nepean
" Samuel, city police, h 270 Water
Radborne Thomas, fireman C A R, h 19 Peter
Radier, *see Rodier*
Radmore Frederick, carp C A R, h s s Mutchmor, 2 w Bank
Rae, *see also Ray and Rea*
" H Francis, comp Ptg Bureau, b 595 Sussex
" J C, carp J & C Low, b 487 Lisgar
Rafter Andrew L, carp, h 287 Clarence
" Frances, dom 50 Metcalfe
" Louis T, foreman, h 285 Clarence
Raganold Francis, clk, *l* 688 Cooper
" Miss Mary A, dressmkr R M McMorran, *l* 688 Cooper
" Stephen, porter H M Bate & Sons, h 688 Cooper
" Stephen jr, plmbr, *l* 688 Cooper
Raiche Miss Adele, mach opr Harris & Campbell, *l* 191 Water

RAINBOTH, EDWARD J.
Civil Engineer, Land Surveyor
and Patent Solicitor
SURVEYOR TO THE OTTAWA CROWN TIMBER AGENCY.
Cor. Kent and Queen Sts.
Room 32, Ontario Chambers, 48 Sparks St.
House, 603 Wellington Street

McRAE & CO., 58 Queen E. | Contractors' and Miners' Supplies, Howe Scales, Pig Iron, Coal.

BRYSON, GRAHAM & CO. | MEN'S SUITS. BOYS' SUITS

The Sam'l Rogers Oil Co. | **FINE CYLINDER OILS WARRANTED.**

Raine Miss Louise, mlnr, *l* 572 Albert
Rainey, *see also Rene and Rennie*
" Miss Ellen, tlrs Kenny Bros, b 374 Dalhousie
Rainsford Benjamin C, Groceries and Provisions 285 Wellington, h 442 Somerset
Rainstead Wm, watchman, h 79 Elm
" Wm jr, culler Bronsons & Weston, h 64 Elm
Rainville David, carp S Leveille, b 544 Concession
" Miss Emma, mach opr Nat Mfg Co, b 379 Wellington
" F X, cabman, h 258 St Patrick
Raitt James, mach E L Perkins, h 624 Maclaren
Rajotte Mrs Annie, h 94 O'Connor
" Timothee, agt, h 28 Rideau
Raley Charles, draughtsman A Harvey, res Woodbridge av Nep tp
Ralph, *see also Rolfe and Rolph*
" Arthur F, messr The Senate, *l* 237 Bank
" James, lab, h 22 Lydia
" John, clk Jos Ralph, *l* same
" John, lab, *l* 22 Lydia
" Joseph, flour 201 Rideau, h same
" Mary, dom 128 Wellington
" Robert, driver, *l* 235 Le Breton
" Robert A, lumber agt, h 76 Stanley av
" Wesley B, trav J L Orme & Son, h 243 Le Breton
" Wilfred, student, *l* 243 LeBreton
" Wm, lumber agt, h 21 Le Breton
" Wm, carp, h 235 Le Breton
Ralston Jennie, dom 29 Sweetland av
" Robert, carp, h 184 Creighton
Ramage Archibald D, reporter *The Journal*, h 69 Creighton
Ramhilt Minnie, dom 325 Theodore
Rance George, clk d l br P O Dept, h 371 Waverly
" Wm McEwan, clk Geo Musee, *l* 371 Waverly
Rancour Anthime, section hnd C P R, res Manchesterville
" Fenelon, lab C P R, res Manchesterville
Randall Goodman W, carp, h 670 Cooper
" Herbert E, tel opr, *l* 670 Cooper
" Isaac, pntr, h 662½ King
" Jacob, pntr John Randall, h 662½ King
Randall John, Painter and Paper Hanger, 126 Rideau, h 662 King
" John jr, pntr John Randall, *l* 662 King
" Thomas E, pntr John Randall, h 302 James
" Maggie (wid Herbert), *l* 328 Albert
Ranger Alfred, boat capt, *l* 37 Bolton
" David (Ranger & Allard), h 16 Stewart
" David V, bottler 3 Clarence, *l* Palace Hotel
" Toussaint, bdg hse 21 Murray
Ranger & Allard (David Ranger, Albert Allard), Wines and Liquors Wholesale and Retail, Agents O'Keefe's Brewing Company of Toronto 465 Sussex
Rankin H F, ptrn mkr Butterworth & Co, *l* 191 Slater
" Thomas, contr 72 Creighton, h same
" Wm A, clk Butterworth & Co, *l* 72 Creighton
Ranold Thomas, *l* 954 Bank
Ransell Annie (wid Samuel), h 523 Rideau
" George, elevator opr Carleton Chambers, *l* 523 Rideau
" John, lab, *l* 523 Rideau
" Samuel, eng, *l* 523 Rideau
Raper Mrs Mary, h 369 Rideau
" W Edward, comp Ptg Bureau, *l* 369 Rideau
Ratcliffe Amelia, dom 136 Slater
" Mary, dom 740 Albert
Rathbone George, messr Dept Customs, b 387 Maria
" Hugh B, adv agt, h 358 Cooper
Rathbun Company, The, Fred W Powell Manager Ottawa Agency, 17 Elgin
Rathier Osias, driver, *l* 217 Church
" Raphael, driver, h 156 Murray
Rathwell, *see also Rothwell*
" John D, carp J R Booth, h 43 Sophia
" Robert, horseshoer Duncan Brown, res Ottawa e
Ratte Antoine, boat bldr 3 Bolton, h 6 same
" Eugene, bottler J F Rowan, h 217 St Andrew
" Joseph N, bkpr Belcourt MacCracken, & Henderson, 964 Concession
" Marie (wid Michael), h 191 Water
" Miss Marie L, mach opr Harris & Campbell, *l* 191 Water
" Michel A, comp Ptg Bureau, h 281 Cumberland
Rattey F X Leonidas, clk Belanger & Co, *l* 97 St Andrew
" Napoleon H, drug clk, *l* 97 St Andrew
" Pierre, doorkpr The Senate, h 97 St Andrew
Raulone Leon, wks Leclerc & Gauvreau, b 321 St Andrew
Rauscher Rudolph, clk sur br Dept Interior, h 343 Maria
Rawlins Hannah, ironer Home Steam Laundry, *l* 410 Wellington

INSURE IN THE Confederation Life Association
Guaranteed Capital and Assets $4,211,648.00. Policy-holders get 88 per cent. of NET PROFITS EARNED.
HEAD OFFICE, TORONTO. W. A. LAMB, Agent at Ottawa.

GUARDIAN of England ASSURANCE CO. | **W. G. BLACK, Agent** Ontario Chambers, 48 Sparks St., Ottawa.

COAL { All Kinds. Best Quality. } G. F. THOMPSON
27 SPARKS ST., opp. The Russell.
TELEPHONE 206.

Ray, *see also Rae and Rea*
" Cassius C, (C C Ray & Co), 11 Elgin, h 183 Slater
Ray C C & Co (Cassius C Ray, D Murphy, J W McRae, Wm D Ross), Coal 11 Elgin
" Florence, dom 112 Metcalfe
" James, clk, *l* 80 Redpath
" Lawrence, mill hd, h 77 Redpath
" Michael, lab, h 40 Redpath
" Patrick, lab Pub Wks Dept, h 80 Redpath
" Robert, lab, h 33 Lorne av
" Wm, mach W T Gibbs & Co, b 13 Alexander
Raymond, *see also Remon and Reymond*
" Alexander, pdlr, h 507 Rochester
" Arsene, prsmn *Free Press*, res Hull P Q
" Bertha, cook Grand Union
" Charles E, driver Jacob Erratt, h 90 Nicholas
" Felicite (wid Joachim), h 121 King
" Francois X, lab, *l* 121 King
" George, lab, *l* 121 King
" Hermas, lab, h 24 Sherwood
" Jean Bte, *l* 247 Dalhousie
" J Bte, lab, h 114 Lorne av
" Joseph, mill hnd, h 94 LeBreton
" Leon, driver S J Major, h 138 Clarence
" Louis, lab, h 247 Dalhousie
" Louis, coachman, h 130 Friel
" Marguerite (wid Hermas), h 138 Middle
" Noe, lumber hnd, *l* 138 Middle
" Philippe, mill hnd, b 186 Middle
" Philippe, raftsman, h 95 Broad
" Philippe jr, mill hnd, *l* 95 Broad
" Stanislas, driver Grant Bros, res Hull
" Victorine (wid James), h 38 Chapel
Razey Minnie, dom Rideau Cottage
Rea, *see also Rae and Ray*
" Elizabeth (wid Charles), *l* 259 Friel
Rea Wm, Secretary Public School Board, h 259 Friel
" Miss Zillah, *l* 259 Friel
Read, *see also Reed and Reid*
" Charles E, lumber, h 253 Augusta
" Miss Eda, *l* 467 Albert
" Miss Grace, *l* 152 Lyon
" Millicent, h 152 Lyon
Reader Mary, dom 249 Somerset
Reading Albert, lab, *l* 202 Cathcart
" Francis, lab, h 202 Cathcart
" John, lab, h 200 Cathcart
" John, driver, *l* 202 Cathcart
" Rose, dom 451 King
Reardon Edwin, clk, *l* 248 Friel
" Hugh J, lab, h 116 O'Connor
" James, stone cutter, h 64 Percy
Reardon John, motorman, b 441 St Patrick
" Joseph, ptr *The Journal*, *l* 36 Lett
" Mary, dom 550 King
" Mary (wid John), *l* 433 St Patrick
" Pat, lab, *l* 116 O'Connor
" Robert, broom mkr, h 248 Friel
" Wm, broom mnfr 138 York, *l* 248 Friel
Rebishky August, lab, *l* 19 Dunning
Redan Mary, laundrs Grand Union
Reddington Francis, mill hnd, *l* 40 Le Breton
" Nellie, dom, *l* 360 Maria
" Patrick, filer J R Booth, h 40 Le Breton
Redmond John, culler, h 125 Nicholas
" Miss Kate (Traveller & Redmond), b 206 Gloucester
" Michael, lab, *l* 48 Percy
" Samuel, hostler A A Coleman, h 363 Cumberland
" Thomas, porter C A R, res Ottawa e
Reed, *see also Read and Reid*
" Anastasia (wid Joseph), h 356 Elgin
" Mary C (wid Alex), h 396 Lisgar
Reeves Alexander D, cab driver, h 300 Rideau
Regan, *see also O'Regan*
" Miss Annie, clk J A Brouse, b 11 O Bank
" John, clk civ ser, h 599 Besserer
" John, cab driver, *l* Patrick Regan
" Patrick, lab, n s Ann 1 w Hurdman's Bridge
" Patrick C, clk s b br P O Dept, *l* 126 Nicholas
" Miss Sophia, cleaner L G Mica System, *l* P Regan
Regimbal Omer, barber, *l* 328 Cathcart
" Ovide, clk, h 262 Cathcart
" Pierre, baker, h 328 Cathcart
Registry Office City, Alexander Burritt Registrar, 66 Nicholas
Registry Office Co of Carleton, P J Coffey Registrar, s s Daly av e Nicholas
Reid, *see also Read and Reed*
" Alfred, slsmn T Lindsay & Co, *l* 188 Queen
" Catherine (wid Robert), h 111 Bank
" George, carp Rideau Hall, h 108 Creighton
" James, shipper W C Gibson & Son, h 91 O'Connor
" Jane, dom 360 Lisgar
Reid John R, Manager Sun Life Assurance Co 24 Sparks, b Windsor Hotel
" J Warren, clk Aud Genl's Office, b 377 Daly av
" Miss Kate (Sheppard & Reid), *l* 231 Sparks
" Margaret, dom 77 O'Connor

The Anglo-American Loan and Savings Co. | Authorized Capital, $10,000,000 | Subscribed Capital, - $270,000
Head Office, 60½ Adelaide St. East, TORONTO
DR. SAMUEL CUNNEN Managing Director.

BRYSON, GRAHAM & CO. | BLANKETS & FLANNELS

Karn Pianos | Renowned for their durability, strength and power of standing in tune. Sold only by Bush, Bonbright & Co., 158 Sparks St., Ottawa.

Reid Martha, dom 237 Chapel
" Miss Mary M, clk Dept Agrl, *l* 90 Waller
" Minnie, dom 42 Florence
" Olive, dom 364 Cooper
" Robert F, agt, *l* 108 Metcalfe
" Samuel M, bkpr Bush, Bonbright & Co, b 120 Queen
" Wm L, bkpr, *l* 91 O'Connor
Reiffenstein Miss Caroline, clk Dept Indian Affairs, *l* 397 Wilbrod
Reiffenstein George C, Insurance and General Agent 160 Canal w, h 397 Wilbrod. (*See front edge of book.*)
" James H, clk t and m br Dept Interior, h 53 Daly av
" Miss R Julia, clk pat br Dept Agrl, *l* 397 Wilbrod
Reilly, *see also Ryley and O'Rielly, Rielly and Riley*
" Wellington H, wood turner, *l* 140 James
" Wm, agt, h 140 James
" Wm G, student, *l* 140 James
Reinberg Peter, lab, h 233 Mackay
Reinhardt Eugene, carp R Thackray, res Hull P Q
" Joseph, mach hd Storey & O'Connor, res Hull P Q
" Louis D, btchr J B Goulet, b 66 Poplar
Remillard Joseph, tmstr H Philion & Co, res Hull
Remon, *see also Raymond and Reymond*
" Mary E (wid Edward P), h 494 Albert
Renaud Alaric, comp Ptg Bureau, h 137 Clarence
" Andre, mill hnd, h 72 Pamilla
" Andre, lab, h 270 Rochester
" Anna (wid Jean), dom 69 Queen w
" Catherine, dom 159 Mackay
" David, mill hnd, h 325 Rochester
" Elie, wood, h 359 Clarence
" Elie jr, baker 325 Clarence, h same
" Henri, baker, *l* 217 Church
" Hermenegilde, baker 217 Church, h same
" J Bte, lab, h 122 Norman
" Jean Bte, wood, h 356 Clarence
" J Archibald, slsman Ross & Co, res Hull P Q
" Louis, gro 320 St Patrick, h same
" Nelson (W B Renaud & Co), *l* 62 Murray
" Thomas, gro 349 Clarence, h same
" Wm B (W B Renaud & Co), h 342 Sussex
" W B & Co (Wm B and Nelson Renaud), props Canada Hotel 58-62 Murray
Renaud Zepherine (wid Alexis), *l* 342 Sussex
" Zephirin, tlr G M Holbrook, *l* 386 Sussex
Rene, *see also Rainey and Rennie*
" Wilfrid J, comp Ptg Bureau, h 114 Church
Rennick Elizabeth, dom 8 Preston
" Wm, mason, h 138 Church
" Wm jr, *l* e s 4th ave 1 s Wellington
Rennie, *see also Rainey and Rene*
" James, caretaker Creighton St Sch, h 102 Creighton
Rennock Gustave, lab, h 139 Creighton
Renwick Agnes, dressmkr Miss M Farrell, b 56 Albert
" Christina (wid Herbert), bdg hse 189 Queen
" Mary, dom 79 Gloucester
" Neil, clk J G Butterworth & Co), *l* 189 Queen
" Wm, clk J A Musgrove, *l* 189 Queen
Reny, *see Rainey, Rene and Rennie*
Rethier Hormisdas, baker, h 183 Church
Revelle Louise, dom 406 Somerset
Revere House, Michael Quinn Proprietor, 475-479 Sussex cor Clarence
Revillon Etienne, lab, h 22 Young
Reymond, *see also Raymond and Remon*
" Charles D, jeweller 154 Rideau, h 166 Friel
" Miss Eva, clk Francis Rogers, *l* 166 Friel
" John, watchmkr C D Reymond, *l* 166 Friel
Reynhold Carl, barber 255 Wellington, h same
Reynolds Alfred, pntr, h 161 Mackay
" Bridget, lndrs The Brunswick
" David H, comp Ptg Bureau, b 595 Sussex
" Edwin J, ptr, h 25 Grove
" Eliza (wid Wm H), h 173 Rideau
" Elizabeth, dom 480 Somerset
" Frederick A, btchr Slattery & Terrance, h 24 Theodore
" Henry C, carp, h 499 Cooper
" James, call boy C P R, *l* 55 Portland
" James C, ptr Govt Ptg Bureau, *l* 173 Rideau
" Nancy, dom 721 Wellington
" Theresa (wid George), *l* 61 Sparks
" Wm G S, janitor, h 94 Waller
Rhea Jennie, dom 18 Florence
Rheaume Auguste, lab, 262 Cumberland
" Mrs Cordelia, confy 669 St Patrick, h same
" Edouard, fireman, h 681 St Patrick
" Isidore, lab, h 669 St Patrick
Ribout Alexandre, tlr 204 Dalhousie, h same

JAMES HOPE & CO. | BOOKBINDERS, PAPER-RULERS, PRINTERS.

BRITISH AMERICAN DYEING CO. | Gold Medallist Dyers and Cleaners | 123 Bank St. TELEPHONE 788

The Sun Life | Low Rates, Good Profits and the Most LIBERAL POLICY IN THE WORLD
Office, Russell House Block, 24 SPARKS ST. | JOHN R. REID, Manager Eastern Ontario.

Ribout Mrs Lucie, mus tch, 204 Dalhousie
Ricard Angelique (wid Edouard), *l* 70 Bolton
" Gustave, cabman 266 St Patrick, h same
" Mrs Josephine, clk sec br Dept Int, *l* 70 Bolton
" Leandre, clk Thos Ligget, h 60 Water
" Leon, appr, *l* 60 Water
" Urgel, messr Dept Sec of State, h 70 Bolton
" Wm, driver G Ricard, h 453 St Patrick
Rice Miss Annie, mach opr Natl Mfg Co, *l* 122 Willow
" Benjamin, lab, h 122 Willow
" Daniel, confr 238 Bank, h 48 Florence
" David, fireman O & G V, *l* 246 Bank
" John, mill foreman J R Booth, h 609 Wellington
" Wm, bkpr Walter Cunningham, *l* 107 O'Connor
" Wm, pntr W A Currie, h 47 Friel
Richard, *see also Richards and Richer*
" Alexander, slsmn J H Doherty, res Hull P Q
" Alfred D (A D Richard & Son), h 160 Bolton
" Alfred H (A D Richard & Son), h 326 Besserer
Richard A D & Son (Alfred D and Alfred H), Dry Goods, Carpets, Oil Cloths, Merchant Tailors and Dressmakers 537-539 Sussex
" Edmond, clk A D Richard & Son, *l* 160 Bolton
" Emery, comp Ptg Bureau, h 188 St Andrew
" Eugene, coachman, h 136 Elm
" Jean Bte, trunk mkr S & H Borbridge, *l* 279 Church
" John, clk J A Parr, *l* 136 Elm
" John A, lab, h 11 William
" Joseph, carp, h 171 Cathcart
" Joseph, messr La Banque Nationale, h 294 Wilbrod
" Joseph L, clk John Murphy & Co, h 255 Dalhousie
" Joseph T, opr G N W Tel Co, *l* 136 Elm
" J Samuel, clk architect's br Dept Pub Wks, h 309 Cathcart
" J Telesphore, jwlr, *l* 188 St Andrew
" Louis N, draughtsman Geo Surv Dept, h 75 Redpath
" Ludger, bkpr Hunt, Plain & Co, h 411 St Patrick
" Oscar, tlr R M McMorran, *l* 171 Cathcart
" Ovila, student, *l* 181 York
" Rose, dom 530 Sussex
Richards, *see also Richard and Richer*
" Agnes (wid David), h 349 Wilbrod
Richards Alfred, footman Rideau Hall
" Annie, dom 170 Cooper
" Archibald, contr 484 Lewis, h same
" Miss Bessie, cashier Bryson, Graham & Co, *l* 484 Lewis
" Miss Elizabeth, dressmkr 615 Cooper, h same
" Ernest, student, *l* 212 Bridge
" Henry, gdnr C Scrim, h 615 Cooper
" Nellie, dom 131 Somerset
" Wm, clk P Larmonth, *l* 484 Lewis
" Wm, foreman, h 212 Bridge
Richardson Annie, dom 98 Stanley av
" Miss Baunie, tch Ottawa Bus College, b 94 Gloucester
" James, btchr T Hanrahan, h 535 Maria
" John, *l* 131 O'Connor
" Miss Mary E, b 131 O'Connor
" Miss Sarah, h 180 Wellington
" Thomas, steward Coligny Ladies' College, *l* same
" Mrs Thos, hskpr Coligny Ladies' College, *l* same
Richardson Thomas J, Reporter House of Commons, h 288 Nelson
" Wm B, cond Ottawa Elec R, h 19 Elm
Richelieu Hotel, Wm O McKay Proprietor, 446-448 Sussex, Telephone 247
Richelson John, lab Ottawa Electric Ry, h 76 Union
Richer Miss Albina, *l* 111 Church
" Dosithee, clk, h 557 St Patrick
" Fred, gdnr, h 415 Clarence
" Hector, ptr, b 349 Sussex
" Isaac, lab, *l* 47 Anglesea sq
" Joseph, lab, h 47 Anglesea sq
" Joseph, lab, h 325 King
Ricketts Alfred, *l* 82 College av
Riddick John, mngr Hughson & Co, h 378 Cooper
" Robert A, clk Hughson & Co, *l* 378 Cooper
Riddle John A, jwlr C A Olmsted, h 23 Fifth Ottawa e
Rideau Club, Edward Wilde Secretary-Treasurer, 84-86 Wellington
Rideau Hall, res of the Governor-General of Canada, junction of Pine and Sussex n
" Skating and Curling Ring, cor Theodore and Waller
" Ward Separate School, Sister Mary Agatha, prin 174 Stanley av
Ridgeway Frances (wid Francis C), h 172 James
" James H, litho surv br Dept Int, *l* 172 James

McRAE & CO., 58 Queen E. | Drain Pipes, Pig Iron, Cement, Etc.

BRYSON, GRAHAM & CO. | CARPETS and OIL CLOTHS

THE SAM'L ROGERS OIL CO. | W. D. MORRIS Manager.

Ridley Constance (wid Frederick), clk sec br Dept Int, h 86 Vittoria
Ridout Andrew C, cash boy Bryson, Graham & Co, *l* 109 Bank
" Mary C (wid Samuel), confr 109 Bank, h same
" Thomas, inspr railroads Dept Rys and Canals, h 354 Somerset
" Wm S, appr Ottawa Electric Co, *l* 109 Bank
Rielly, *see also O'Rielly, Reilly, Riley and Ryley*
" James, foreman mica wks McRae & Co, h 516 Sussex
" Wm, mica wkr, McRae & Co, *l* 516 Sussex
Riendeau, *see also Rondeau*
" Arsene, stereotyper Ptg Bureau, h 219½ Water
" Eugene, clk, *l* 86 Florence
" Napoleon, fireman Ptg Bureau, res Gatineau Point, P Q
" Ovila, gro, h 84 Water
" Paul T, contr 86 Florence, h same
Rifle Range, Henry Cawdron caretkr, s s Theodore cor Salisbury av
Riley, *see also O'Rielly, Reilly, Rielly and Ryley*
" Ann, dom James Fletcher Exp Farm
" James, btchr Satchell Bros, *l* 612 Bank
" Norah (wid John), h r 36 Kent
" Thomas, bartndr Butler House
Ring David, foreman, h 135 Middle
" Edward, clk, h 70 Chapel
" Miss Margaret, *l* 70 Chapel
Ringland John M, carp Pub Works Dept, h 80 O'Connor
Riopelle Damase, mill hnd, h 54 Norman
" Damase jr, lab, *l* 54 Norman
" Edward, mill hnd, *l* 333 Division
" Francis, mason, h 333 Division
" Hester (wid Louis), h 537 Rochester
" John A, mill hnd, *l* 333 Division
" Joseph, lumber 38-40 Clarence, b Grand Union Hotel
" Napoleon, lab, h 264 Rochester
" Onesime, h 120 Cathcart
Rioux John B, driver C A Christie, h 659 Somerset
Ripley Albert E, packer Wm Howe, b 169 Besserer
Ritchie Francis, harnessmkr, b 77 King
" Lady Grace V (wid Sir Wm J), h 285 Metcalfe
" John A (Ritchie & Ritchie), *l* 285 Metcalfe
" Owen (Ritchie & Ritchie), *l* 285 Metcalfe
" Thomas, putz, b 55 O'Connor
Ritchie & Ritchie (John A & Owen), barrs 27-28 Ontario Chambers, 48 Sparks
Rivers Charles A, carp Pub Works Dept, h 134 Percy
Rivet Calixte, lab, h 49 Newson
" Edouard, ruler Ptg Bureau, h 212 Clarence
" Jean Bte, shoemkr T Beaumare, *l* 310 Dalhousie
Jeremie, clk dis br Queen's Printer's Office, h 74 Friel
" Pierre, clk civ serv, h 294 Wilbrod
Roach, *see also Roch and Roche*
" Annie, dom 274 Daly av
Roat George H, mach hnd Eclipse Office Furn Co, b 447 Kent
Robardes Joseph, woodwkr R Thackray, b 95 Murray
Robb Alexander, gdnr 849 Concession, h same
" Ann (wid George), bdg hse 58 Albert
" George W, foreman C A R, h 207 Ann
" John, carp, h 569 Somerset
Roberge Elzear, tanner W Kipp, *l* 17 Duke
" Frederick, lab, h 39 Cobourg
" Fred N, bkpr Kennedy & Co, *l* 369 Dalhousie
" Modeste, messr, h 471½ Wellington
" Olivier, civ serv, h 105 Water
" Wilbrod, bartndr Clifton House
Robert Alfred, btchr Beaucage & Robillard, h 348 St Andrew
" Alphonse, M A, civ eng, *l* 163 St Patrick
" Charles, lab Can Granite Co, h 38 Notre Dame
" Edouard (Robert & Bouchard), res Hurdman's Bridge
" Elise (wid Joseph), h 20 Friel
" Fabien, btchr 93 Queen w, h 27 Duke
" Fabien, baker, *l* 20 Friel
" Francis, lab, *l* 20 Friel
" F X, carp, h 634 Cumberland
" F X, eng The Russell, h 48 Water
" Frederick, carp, h 281 Dalhousie
" Joseph, carp, h 134 Botelier
" Joseph, student, *l* 163 St Patrick
" Joseph jr, lab, *l* 134 Botelier
" Mrs Marie, dairy 3 w s By Ward Mkt (new), res Hurdman's Bridge
" Marie (wid Philippe), *l* 484 St Patrick
" Miss Marie A, cashier H H Pigeon, *l* 163 St Patrick
Robert Olivier, Butcher Stall B Wellington Ward Market, Telephone No 759, h s s Queen 1 e Bay
" Pierre, let car P O, b 139 St Andrew
" Pierre, sexton Basilica, h 163 St Patrick

The New Annuity Endowment of the CONFEDERATION LIFE ASSOCIATION is the very best kind of Savings Investment, and secures MORE GUARANTEED BENEFITS than any other Policy. Get Rates and full particulars from W. A. LAMB.

GUARDIAN ASSURANCE CO. of England | W. G. BLACK, Agent Ontario Chambers, 48 Sparks St., Ottawa.

COAL { All Kinds. Best Quality. } G. F. THOMPSON
27 SPARKS ST., opp. The Russell.
TELEPHONE 288.

Robert Rosalie, dom, 252 Slater
" & Bouchard (Edouard Robert, Samuel Bouchard). btchrs 5-6 e s By Ward Mkt (new)
Roberts Mrs A J, bdg hse 84 Bank
" Miss Elizabeth, mlnr Charles F Edwards, *l* 84 Bank
" Emmeline, governess 83 Maria
" James C, clk Dom Ex Co, b 24 Lloyd
" John H, cond C A R, h 140 Catherine
" Robert A, broker, h 84 Bank
Robertson, *see also Robinson*
" Alexander, bricklyr, *l* 216 Besserer
" Alexander, cigars 222 Sparks, h 101 Nepean
" Alexander, lab, h 347 McLeod
" Alexander, messr Privy Council, h 96 Waller
" Alexander M, cash boy Bryson, Graham & Co, res Billings Bridge
" Alexander S, bkbndr Ptg Bureau, *l* 96 Waller
" Anna (wid John), h 190 Lisgar
" Miss Annie, *l* 272 Albert
Robertson Bros (Wm and James A), Books, Stationery and Fancy Goods 69 Rideau
" Charles, clk Robertson Bros, *l* 216 Besserer
" CharlesN, bkpr *The Journal*, *l* 190 Lisgar
" Charles R, clk acct br P O Dept, h 77 McKay
" David, tel opr C P R, b Revere House
Robertson Duncan, Manager Bank of British North America, h 241 Wellington
" George, bkpr W C Edwards & Co, *l* 83 Gloucester
" Herbert J, messr Dom Ex Co, b 66 O'Connor
" James, electrician Standard Elec Co, b 86 Lyon
" James A (Robertson Bros), *l* 216 Besserer
" James A, mail clk Dept Marine and Fisheries, h 551 St Patrick
" James C S, dentist 220½ Sparks, *l* 101 Nepean
" James W, Dom Dairy Comr Exp Farm h same
" Miss Jennet, *l* 61 Primrose
" John, contr, h 216 Besserer
" Dr John, dentist 89 Sparks, h same
" John A, dentist 220½ Sparks, *l* 101 Nepean
" Joseph J B, bkbndr Ptg Bureau, b 218 Dalhousie
" Nathaniel, supt Gov Grounds, h 84 Gloucester
Robertson Peter, Blacksmith and Manufacturer of Lumbermen's Tools and Supplies 202 Middle, h 74½ Queen w. Telephone 103
" Peter, clk acct br Dept Interior, res Billings Bridge
" Peter A, student, *l* 74½ Queen w
" Richard, watchman, h 306 Bay
" Robert N, clk Alexander Robertson, *l* 101 Nepean
" Stephen, tmstr, *l* 10 Martineau
" Thomas, carp, h 75 College av
" Wm, h 192 Concession
" Wm (Robertson Bros), *l* 216 Besserer
" Wm, wd turner Storey & O'Connor, b 313 Maria
" Wm S, barber, *l* 101 Nepean
Robideaux Narcisse, clk misc br H of C
Robillard Adolphe M D, Medical Superintendent Health Office, City Hall, h 229 Stewart
" Angelina, dom 115 Queen w
" Annie (wid Napoleon), h 73 Vittoria
" Augustus A, clk Shepard & Morse Lumber Co, *l* 229 Stewart
" Bruno E, clk acct br P O Dept, res Montreal rd
" Edmond (Beaucage & Robillard), h 359 St Andrew
" Miss Elisabeth, *l* 125 Cumberland
" Elzear, carter, h 207 King
" Francois, tmstr J R Booth, res Mechanicsville
" Gustavus A, clk, *l* 229 Stewart
" Henry, lab, *l* 167 Gloucester
Robillard Honore, M P, Lime and Stone Merchant 226 Rideau, h 383 Daly av
" J Bte, cellarman, h 167 Gloucester
" Joseph, btchr Beaucage & Robillard, h 248 Cathcart
" J E Alexandre, chief train dispatcher C P R, h 549 Wellington
" L, *l* 167 Gloucester
" Matilda, dom 238 Preston
" Noe, policeman, h 69 Union
" Odilon, tinsmith 147 Rideau and gro 1 Friel, h same
" Olivier, lab Pub Works Dept, h 311 Clarence
" Patrick, hostler The Windsor, h 122 Queen
" Phileas, driver Oliver & Son, h 9 Ottawa
" Rodrique J, clk tech br Dept Pub Works, res Montreal rd
" Victoria, *l* 167 Gloucester
Robinette Jacques O, coll, h 204 King

The Anglo-American Loan and Savings Co. | Authorized Capital, $10,000,000 Subscribed Capital, - $270,000 | DR. SAMUEL CINNER Managing Director.
Head Office, 60½ Adelaide St. East, TORONTO

BRYSON, GRAHAM & CO. | MEN'S SUITS. BOYS' SUITS.

HEINTZMAN PIANOS | Used in all the leading Educational Institutions. Bush, Bonbright & Co. Sole Agents, 158 SPARKS STREET.

Robins J Frank, clk R G Dun & Co, *l* 255 Cooper
" Paul M, chief acct Dept Inl Rev, h 255 Cooper
Robinson, *see also Robertson*
" Aaron, h 31 Creighton
" Alexander, carter, h 130 George
" Annie, dom 24 Murray
" Benjamin, barber 84 Queen w, h 93 Florence
" Charles, clk chief eng br Dept Pub Works, h 557 Rideau
" David G, clk The Windsor, b same
" Edward, student, *l* 201 Nepean
" George, clk, *l* 85 York
" Hiram, pres Upper Ottawa Improvement Co and secy Hawkesbury Lumber Co, h 180 Maclaren
" James P, repr *Free Press*, h 306 Albert
" John, bkpr W W Wylie, b 248 Queen
" John, lab, h 44 Notre Dame
" John, lab, h 123 Sherwood
" John G, farmer, h 238 Dalhousie
" Joseph, foreman, h 75 Cathcart
" Miss Lucy, clk sec br P O Dept, *l* 31 Creighton
" Miss Marjorie, *l* 177 Bank
" Mary, dom 12 Bank
" Mary, dom 56 Albert
" Primary School, Miss A E Gordon prin, n e cor Rideau and Chapel
" Robert B W, clk Kirby Bros, *l* 93 Florence
" Robert J, tinsmith S Spencer & Co, *l* 44 Notre Dame
Robinson R Preston, M D, Physician, Office and Residence 177 Bank
" Rose, dom 195 Bay
" Miss Sadie, slsldy G R Blythe, *l* 132 Cambridge
" Sarah, dom Orphans' Home
" T C, *l* 954 Bank
Robison Miss Bertha, drsmkr Miss A I Slater, *l* 168 Bolton
" Francis, ptr, *l* 364 Dalhousie
" Joseph J, *l* Prof Saunders, Exp Farm
" Lewis, contr 168 Bolton, h same
" Robert, wks Bank Note Co, *l* 168 Bolton
" Thomas D, shoemkr 364 Dalhousie, h same
" Wm, upholster, *l* 168 Bolton
Robitaille Edmond, bkpr, h 392 St Patrick
" Elzear, appr McKinley & Northwood, *l* 121 Dalhousie
" Emile, gro 74 Cumberland, h 76 same
" George, clk Bedard & Co, h 18 Stewart
" Jacques, plan mounter eng br Dept Pub Wks, h 121 Dalhousie
Robitaille Jacques, carp, h 128 St Patrick
" Miss Marie, *l* 394 St Andrew
" Steven, stone mason, h 395 McLeod
Robson Frederick P, acct Allan & Fleming, h 131 Slater
" James, lab, h 111 Rochester
Roccoa Graziadei, h 61 St Andrew
Roch, *see also Roche*
" Emile, mach Victoria Foundry Co, h 148 Eccles
" Henri, helper Victoria Foundry Co, *l* 148 Eccles
" Miss Violet, clk E A Thebarge, *l* 148 Eccles
Rochbrun Dolphis, carp, h 330 Division
" Edouard, driver, h r 330 Division
" Pierre, mill hnd, h r 330 Division
Roche, *see also Roch*
" Miss Clara, clk R J Devlin, *l* 99 Elgin
" Henry G, plmbr and gas inspr 582 Sussex, res Ottawa e
" Henry J, clk H J Roche, res Ottawa e
" Margaret (wid Thomas), h 99 Elgin
Rochester Ann (wid James), h 722 Wellington
" Daniel B, lumber, h 36 Rochester
" Edwin J, clk Dept Indian Affairs, h 54 Rochester
" Frank K, clk acct br P O Dept, res 36 Rochester
" George H, lumber, *l* 36 Rochester
" John, lumber, h 766 Wellington
" John L, drug A L Foster, *l* 109 Preston
" John Y, lumberman, h 123 Maple
Rochester Wm G, Engraver 34 Elgin, *l* 109 Preston. (*See card page 485.*)
" Wm Y, dynamite mnfr, h 109 Preston
Rochesterville Post Office, Mrs Elizabeth Dixon, postmistress, 90 Preston
Rochon Miss Alexina, dressmkr Miss H Murphy, *l* 138 St Patrick
" Alphonse, btchr H Thorbahn, h 150 St Patrick
" Alphonse, lab, *l* n s Canal rd cor Concession
" Antoine A, plmbr W Kipp, h 25 Duke
" Miss Clothilde, dressmkr Miss H Murphy, *l* 138 St Patrick
" Eustache, carp, h e s Concession 4 s Mutchmor
" Eustache, lab, h 663 St Patrick
" Eustache jr, carp, *l* n s Canal rd cor Concession
" Fabien, carter, h 15 Papineau
" Flavien, sculptor, h 138 St Patrick
" J Bte, lab, h 609 St Patrick
" J Bte, clk, *l* 330 Preston
" J Bte jr, lab, *l* 609 St Patrick

TROY STEAM LAUNDRY CO. 123 Bank Street TELEPHONE 786

JAMES HOPE & CO. | Importing and Manufacturing STATIONERS.

The Policies of the SUN LIFE are absolutely unconditional | Office, RUSSELL HOUSE BLOCK, 24 SPARKS ST. JOHN R. REID, Mngr. Eastern Ontario

Rochon Joseph, lab, *l* 663 St Patrick
" Joseph, lab, *l* 609 St Patrick
" Louis T, gro 118 Rideau, h 520 King
" Miss Marianne, tlrs R M McMorran, *l* 609 St Patrick
" Mrs Mary, gro 25 Duke, *l* same
" Marie L, dom 290 Wilbrod
" Napoleon, car pntr L Duhamel, *l* 25 Duke
" Peter, h 101 James
" Theophile, b 451 Sussex
" Victor, mill hnd, h 80 Eccles
Rock, *see also Larocque and Rocque*
" Frederick, lab, h 253 LeBreton
" Michael G, culler, h 262 Rochester
" Patrick, h 246 Rochester
" Victor, shoemkr 167 St Andrew, h same
Rockcliffe Park, 1 mile n e of city limits
Rocque, *see also Rock and Larocque*
" Dolphis, carp A Chabot, *l* 104 St Patrick
" Emilquiore, tlr, *l* 50 Water
" Ferdinand, driver C A Christin, h 76 Bolton
" Francis, switchman C P R, res Mechanicsville
" Joseph, porter Grand Union
" Joseph, blksmith Victoria Foundry Co, h 65 Balsam
" L Adolphe, carp, h 50 Water
" Napoleon, prtr *Le Canada*, *l* 50 Water
" Thomas, mill hnd, *l* 65 Balsam
" Wm, barber, h 29 Pine
Rodier Antoine, pntr Wm Howe, h 235 Clarence
" Isidore, pntr Wm Howe, h 334 Clarence
Rodney John, driver B C Rainsford, h 126 Percy
" Robert E, clk M M Pyke, b 126 Percy
" Wallace, driver Pyke's S Laundry, b 126 Percy
Rodrique Charles, gro 245 Water, h same
" J Louis, clk census br Dept Agrl, *l* 245 Water
" Miss Sophie, tlrs W H Martin, *l* 179 York
Rody Bertha, dom 172 Elgin
" Francis, lab, h 296 Mackay
" Francis jr, lab, *l* 296 Mackay
Roe, *see also Rowe*
" Albert E, driver Butterworth & Co, *l* 294 Cooper
" George (Roe & Graham), *l* 249 Slater
" James A, driver, h 294 Cooper
" Miss Lottie, civ ser, b 196 Albert
" Peter S, mach, b 426 Maria
Roe Robert C, mach L G Mica System, b 352 Wellington
" & Graham (George Roe, Robert Graham), machs 52 Head
Rolding Martin, lab, h 191 Cathcart
Roeski August, lab, h 5 Grove
" Emma, dom 82 Somerset
" F Wm, let car P O, h 1 Grove
" Wm A H, cashboy Bryson, Graham & Co, *l* 1 Grove
Roger, *see also Rogers*
" Charles J, mngr Can Granite Co, h 40 Stewart
" Frederick, binder secy br Dept Interior, h 169 Florence
" George H, drain inspector City Eng Office, h 413 Nepean
" John C, sec-treas Can Granite Co, h 72 Stanley av
" Joseph, asst foreman Ptg Bureau, h 42 Mosgrove
" Robert M, clk, *l* 169 Florence
" Wm, clk Ptg Bureau, h 153 O'Connor
" Wm H, druggist R A McCormick, *l* 72 Stanley av
Rogers, *see also Roger*
" Alexander, eng C P R, res Birchton
" A Frankford, physician 205 Maria, h same
" Charles, coachman, *l* 401 Wilbrod
" Charles H, bkr Francis Rogers, h 152½ Rideau
" Christopher C, clk sec br Dept Int, h 345 Stewart
" C Gordon, clk Dept Agrl, b 22 Albert
" Elijah, cond C P R, h 160 Cambridge
" Miss Eliza, h 401 Wilbrod
" Ernest E, clk B T A Bell, *l* 345 Stewart
Rogers Francis, Baker and Confectioner 156-158 Rideau, h 152½ same
" George H, com trav, h 344 Waverly
" John A, eng cleaner C P R, res Birchton
" Patrick, cab owner, *l* 401 Wilbrod
" Samuel (S Rogers & Sons), h 23 Nicholas
" Samuel, switchman C P R, h 127 Spruce
Rogers Samuel Oil Company The, W D Morris Manager, Manufacturers Lubricating and Burning Oils 42 Elgin. (*See right top lines.*)
" Sarah, dom 193 Waller
" S Maynard (S Rogers & Son), h 221 Theodore
Rogers S & Son, Undertakers 15-23 Nicholas. (*See card opp*)
" Thomas, Gov Gen orderly, h 280 Albert
" Victor V, clk, *l* 345 Stewart

McRAE & CO., 58 Queen E. | COAL

BRYSON, GRAHAM & CO. FURNITURE & HOUSE FURNISHINGS

The Sam'l Rogers Oil Co. | AXLE, MILL AND GEAR GREASE

ROGERS, S. & SON
THE LEADING
UNDERTAKERS & EMBALMERS
15-23 NICHOLAS STREET
Telephone 296 Open Day and Night

Rogers Wm, eng, *l* 468 Elgin
Roland, *see Rolin and Rolland*
Rolfe, *see also Ralph and Rolph*
" Edward, shoemkr 619 Bank, h same
" Herbert G, foreman C E L & P Co, *l* 224 Bridge
Rolland Francis, lab, h 120 Lorne av
" Henri jr, cabman 102½ Sherwood, h same
Rollin Georgina (wid Joseph), h 17 Church
" J Bte, foreman, h 116 Cathcart
" Maxime, carp, h 162 Water
Rolph, *see also Ralph and Rolfe*
" Alfred, stationer and fruits 72 Bank, h same
" Alfred S, carp 259 McLeod, h same
Romain Adam, fruit 53 William, h same
Romaine Miss C R, music tchr, *l* 206 O'Connor
" Margaret (wid Robert), h 206 O'Connor
Roman Catholic Cemetery, n s Montreal rd
" Catholic General Hospital, Rev Sister M J Whelan superioress, 43 Water
" Catholic Lyceum Building, Nepean, bet Kent and Lyon
" Paul, cleaner C A R, b 108 Turner
Ronan Hugh B, Manager Ronan's Royal Relish Sauce, h 88½ Lyon
Ronan Mrs H B, Manufacturer Ronan's Royal Relish Sauce, 88½ Lyon, h same
" Lennie, dom 90 Lyon
Ronan Rockliffe, General Agent Dominion Life Assurance Co, 19 Elgin, h 328 Concession
Ronan's Royal Relish Sauce, Mrs H B Ronan Manufacturer, H B Ronan Manager, 88½ Lyon
Rondeau, *see also Riendeau*
" Albert, student, *l* 21 Hill
" Athanase (Doucet & Rondeau), h 108 Bay
" Francois, missionary, St Mark's Ch, h 21 Hill
" Jean B, confr 203 Rochester, h same
Rooney Edmund F R, cutter J & R Craig, h 152 Nicholas
" Edward, horse trainer, b 548 Sussex
Rooney John, cellarman Victoria Brewery, h 73 Pine
Roos John, Tobacconist, 50 Sparks, h 1 Alice
" Marg, dom 79 Vittoria
Root George J, civil eng, h 187 Lisgar
Roper Sidney C D, asst stat Dept Agrl, b 79 Gloucester
Rorke, *see also Rourke*
" Herbert V, civ ser, b 81 Albert
Rosa Ladislas, clk Pub Wks Dept, b 386 Sussex
Rose Miss Agnes, clk archives br Dept Agrl, h 370 Gilmour
" Alexander G, bkpr Robert Thackray, b 28 Arthur
" Amande, smstrs R McMorran, *l* 292 Water
" Frederick, waiter, h 103 Elgin
" James, fruit 290 Bridge, h same
" Jeremie, carp, h 294 Water
" Lewis, *l* 370 Gilmour
" Matilda (wid Wilfred), *l* 466 St Patrick
" Robert, splitter, h 174 Cobourg
" Robert jr, trimmer Girard Mica Co, *l* 174 Coburg
" Wm A, train desp C P R, h 69 Cedar
Rosenfelt Louis, peddler, h 105 Cathcart
Rosenthal Aaron, Watchmaker and Jeweler 87 Sparks, h 109 Metcalfe
" Adolphe, clk A Rosenthal, *l* 109 Metcalfe
" Harris, sec hnd gds 435 Wellington, h same
" Harry, electrician, *l* 109 Metcalfe
" Martin, clk A Rosenthal, *l* 109 Metcalfe
" Samuel, clk A Rosenthal, *l* 109 Metcalfe
Ross Albert A, lab, *l* Alex Ross
" Alexander, fireman Pub Works Dept, h s s Mutchmor 8 w Bank
" Allan, student, b 28 Duke
" Arthur H P, civ ser, *l* 168 Gloucester
" Caroline E (wid David A), *l* 535 Elgin
" Charles W, clk Dept Rys and Canals, h 94 James
" Miss Charlotte, clk Dept Agrl, *l* 336 Maria
" Miss Clara, stenogr Chrysler & Lewis, *l* 158 Gloucester
Ross Crawford, Superintendent Cole's National Manufacturing Co, h 452 Somerset
" Crawford (C Ross & Co), h 295 Metcalfe

All the most approved plans of Life and Endowment Assurance are issued by the CONFEDERATION LIFE ASSOCIATION | W. A. LAMB, District Agent, 88 SPARKS ST., OTTAWA. Ask for Rates and full particulars.

GUARDIAN ASSURANCE CO. of England | W. G. BLACK, Agent Ontario Chambers, 48 Sparks St., Ottawa.

COAL { All Kinds. Best Quality. } G. F. THOMPSON
27 SPARKS ST., opp. The Russell.
TELEPHONE 236.

The Anglo-American Loan and Savings Co. | Authorized Capital, $10,000,000 Subscribed Capital, - $270,000 | DR. SAMUEL CINNER Managing Director.
Head Office, 60½ Adelaide St. East, TORONTO

Ross C & Co (Crawford Ross), Dry Goods, Importers and Manufacturers of Mantles, etc, 94-96 Sparks and 24-30 Metcalfe
" Elizabeth (wid Hugh), bdg hse 73 O'Connor
" Etta, dom Orphans Home
" George G, pattern mkr E Fleck jr, *l* 368 Wilbrod
" George R, blksmith, h 28 Lett
" Henry C, clk Dept Indian Affairs, h 12 Coopers
" Hugh, clk Dept Agrl, h 336 Maria
" Hugh D, clk McRae & Co, *l* 73 O'Connor
" H LeBreton, clk record br Dept Rys and Canals, h 585 King
" Miss Ida, clk T L Claffy & Co, *l* 125 Elgin
" James, lab, *l* 347 Division
" James McL, bkpr h 309 Nepean
" James W, let car P O, h 131 Percy
" Miss Janet, studt, b 81 Albert
" Janet (wid Wm B), h 158 Gloucester
" Miss Johanna, drsmkr 718 Cooper, h same
" John, stone cutter, h 33 Lochiel
" Hon John Jones, speaker The Senate, res Senate
" Miss Kate, studt, b 81 Albert
" Lillian A (wid Roderick), *l* 338 Wilbrod
" Maria (wid John LeB), *l* 585 King
" Miss Mary, clk C Ross & Co, *l* 368 Wilbrook
" Mary J (wid Norman), h 125 Elgin
" Peter, lab, h 347 Division
Ross Philip D, Managing Director *The Journal* Printing Co, b Grand Union
" Robert, contr 211 Ann, h same
" Ruggles, mach hnd Cap Plng Mill Co, *l* Alex Ross
" Sarah L (wid Henry), confy 53½ Ottawa, h same
" Selwyn N, electrician Robert Anderson, *l* 158 Gloucester
" Lt-Col Thomas, h 188 Stewart
" Walter M, culler Bronsons & Weston, *l* 336 Maria
" Wm, lab, *l* 718 Cooper
Ross Wm A, Senior County Judge County Court House, res Hintonburgh
" Wm D (C C Ray & Co), *l* 158 Gloucester
" Wm G, bridge insp C P R, h 368 Wilbrod
" Wm LeB, clk, h s s Ann 2 e Mutchmor

Rossignol Elizabeth (wid Theophile), h 176 Cumberland
" Francois X, lab, h 117 Cumberland
" Napoleon, lab, *l* 176 Cumberland
Rostetter Christian, upholster Bryson, Graham & Co, res Janeville
Rothschild Emanuel trav, h 144 Nicholas
Rothwell, *see also Rathwell*
" Miss Lima, prin Slater St Sch, *l* 390 Daly av
" Miss Ruby M, tchr Central Sch East, *l* 369 Rideau
" Samuel, *l* 390 Daly av
" Thomas G, law clk Dept Interior, h 390 Daly av
Rouleau Alfred, clk cor br Dept Pub Wks, rms 384 Sussex
" Benoit, diver, h 208 Murray
" Mrs Chloe, h 33 Duke
Rouleau Fortune F, Clerk Assistant to Commissioners for Administering the Oath to Members H of C, h 33 Stewart
" Honore, cab driver, h 119 Sherwood
" J Bte, culler Bronsons & Weston, h 231 Le Breton
Rourke, *see also Rorke*
" John, mason, h 18 Munroe
" Thomas, h 145 Queen w
Rousseau Ferdinand, clk, *l* 230 St Patrick
" George, lab, h 27 McGee
" Louisa, dom 58 O'Connor
" Marie (wid Isidore), h 230 St Patrick
" Wm, lab, *l* 27 McGee
Rousselle Charles, chief blksmith J R Booth, res Hull P Q
Routh Alex J, jwlr, h 372 Maria
" Charles F, jwlr W H Sproule, *l* 372 Maria
" Clifford wks Ottawa Electric Light Co, power hse, *l* 372 Maria
" Elizabeth (wid Charles), *l* 722 Wellington
" Jason R, clk J Durie & Son, *l* 372 Maria
Rothier Alfred, b 267 Sussex
" Andre, bkpr, b 267 Sussex
" David A, clk of records pat br Dept Agrl, b 267 Sussex
" Jean A, hotel, 267 Sussex
Routhier Monsignor Joseph O, Vicar General of Ottawa, res Archbishop Palace
" J S Jude, clk architect br Dept Pub Wks, *l* 349 Cumberland
" Louis G, phy 349 Cumberland
" Ozias, clk S J Major,, h 370 Clarence
Routledge, *see also Rutledge*
" John, lab, h 27 Victoria av

BRYSON, GRAHAM & CO. | BLANKETS & FLANNELS

BELL ORGANS | The old reliable firm. 95,000 now in use.
BUSH, BONBRIGHT & CO., 158 Sparks St., Ottawa.

Rowan Ann (wid John), *l* 32 York
Rowan House, James Rowan Proprietor, 32-34 York
Rowan James, Proprietor Rowan House 32-34 York
" James, foreman Mortimer & Co, h 210 Gloucester
" Miss Jette, clk C Ross & Co, b 206 Gloucester
" Joseph F, aerated water 484 Sussex, b Rowan House
" Mary, cook, Almonte House
" Walter, clk acct br P O Dept, h 376 Cooper
Rowan-Legg Edward, draftsman survey br Dept Interior, res Aylmer P Q
Rowatt Hugh H, clk t & m br Dept Interior, h 118 Gloucester
Rowe, *see also Roe*
" Arthur C, acct Bank Brit No Am, h 323 Somerset
" Frederick, eng C P R, h 347 Rochester
Rowland, *see Rolland and Rollin*
Rowley Honora, dom 130 Lyon
" Jennie, dom 169 Daly av
" Wm H, sec-treas E B Eddy Co, h "Church Hill" 436 Sparks
Roxborough Gordon, bkbndr Ptg Bureau, *l* 258 Nicholas
Roxborough Thomas, Superintendent of Stationery, Printing Bureau, h 258 Nicholas
Roy Miss Adeline, tlrs R Wood, res Hintonburgh Ont
" Adolphe, clk, h 156 St Andrew
" Adolphe jr, clk M Lapointe, *l* 156 St Andrew
" Andre, lab, h 260 Cumberland
" Charles, policeman, h s s 3rd av 1 e Bank
" Charles, carp Pub Wks Dept, h 131 Nicholas
" Mrs Deline, confy 260 Cumberland, h same
" Eli, servant 470 Albert
" Elzebert F E, sec Dept Pub Wks, *l* 55 Russell av
" Evangeliste, h 214 St Andrew
" Evangeliste, clk Bryson Graham & Co, *l* 184 King
" Ferdinand, carter, h 29 Rose
" Gedeon, pntr, *l* 454 St Patrick
" George, driver Bryson Graham & Co, *l* 259 Water
" Guisophe, appr comp Ptg Bureau, *l* 176 Bolton
" Henry, clk cor br Dept Secy of State, h 132 Stewart
" Hermisdos, clk, *l* 184 King
Roy J Bte, mill hnd, h 256 Bolton
" J Bte, sec hnd gds 71 Clarence, h same
" Jean B H, mngr W B Renaud & Co, *l* 64 Murray
" John N, bench man The Capital Planing Mill Co, h 208 Queen
" Joseph, lab, h 45 Friel
" Josep, lab, h 58 Britannia
" Joseph, clk ptg br Queen's Printers Office, *l* 245 Dalhousie
" Joseph, fireman, h 176 Bolton
" Joseph, tmstr J R Booth, res Hintonburgh
" Joseph, bartndr Atlantic House
" Joseph jr, mill hnd, *l* 58 Britannia
" Joseph H, draughtsman eng br Dept Pub Wks, h 355 Clarence
" Lorenzo, clk, *l* 156 St Andrew
" Lorenzo, wks M Lapointe, b same
" Louis, mill hnd, h 20 Pamilla
" Louis, tmstr J R Booth, h 287 Division
" Louis G, clk Dept Militia and Defence, b 79 Albert
" Marie (wid Joseph), h 67 Cobourg
" Marie (wid Olivier), *l* 230 St Patrick
" Marie L (wid Etienne), h 182 Church
" Marie R (wid Charles), *l* 308 Church
" Maurice, lab, h 231 Bridge
" Michel, musicion, h 395 Clarence
" Phileas, eng C A R, h 502 Bank
" Philippe, mach hnd J H Connor, h 184 King
" Philomene (wid Regis), h 184 King
" Pierre, carp, h 145 St Andrew
" Pierre A, clk, h 113 Elgin
" Pierre R, shoemkr A Goyette, *l* 454 St Patrick
" P Etienne, teller, La Banque National, h 152 Dalhousie
" Regis, private sec to Deputy Min M and F Dept, h 100 Water
" Romeo, pressman Ptg Bureau, *l* 176 Bolton
" Theodore, wks J Bte Roy, *l* 71 Clarence
" Theodule, shoemkr, h 454 St Patrick
" Theophile, clk d l br P O Dept, h 370 Cumberland
" Thomas, civ eng, *l* 139 Albert
" Treffle, elevator man Bryson, Graham & Co, *l* 183 Clarence
" Wm, carp Askwith & Neville, b 161 Bridge
" Wm, gro 485 St Patrick, h same
" Wm, lab, h 30 Redpath
Royal Exchange Hotel, Mrs Mary MacMaster prop, 252-254 Wellington
Royce Thomas J, h 294 Queen

BRITISH AMERICAN DYEING CO. | Gold Medallist Dyers and Cleaners | 123 Bank St. TELEPHONE 786

JAMES HOPE & CO. | Wholesale Stationers.

THE SUN LIFE | Policies are WORLD WIDE as to Residence and Travel
Office, RUSSELL HOUSE BLOCK, 24 SPARKS ST.
JOHN R. REID, - Manager Eastern Ontario.

Royer Elzear, pntr George Philbert, *l* 140 Murray
" Joseph, lab, h 140 Murray
Rubenstein Isaac, trav, h 141 King
Rudd Joseph, driver R E Jamieson, h 540 Wellington
Ruddick Edward, h 83 Cedar
" James, porter C Ross & Co, *l* 83 Cedar
Rudowski Charles R, foreman, h 115 Creighton
Rueff Joseph, steel eng, b 93 Slater
Ruelle Samuel, hotel, 51 York
Ruffet Louisa, dom 770 Wellington
Ruhl Anna, dom 437 Albert
Rukop Paul, mach VictoriaFoundry Co, h 13 Division
Rumsey Miss Florence, *l* 212 Concession
Rushmer Henry, pntr Wm Howe, b 206 Queen
Russel Colin, clk C H, h 535 Rideau
Russell Alexander, lab C P R, res Manchesterville
" Alexander J H, clk Dept Pub Works, res Billing's Bridge
" Andrew W, mnfr's agt 367 Bank, h same
" Miss Bella, music tchr, *l* 131 Bank
" Charles, eng Butterworth & Co, b 283 Albert
" Charles, mldr Roe & Graham, h 62 edar
" Charles E, bkpr Ottawa Transportation Co, *l* 27 Portland av
" David, carp, h 33 Augusta
" Emily, dom 627 Wellington
" Fannie, dom 123 Cooper
" Gardner & Russell (James W Russell, David Gardner, Thomas A Russell), fancy goods 75 Queen
" George, gdnr, h 1010 Bank
" Georgina (wid Thomas), music tchr 131 Bank, *l* same
" Helen (wid Alexander), *l* 240 O'Connor
" Henry, draughtsman Geo Survey Dept, b 185 Queen
Russell House The, F X St Jacques Proprietor, s s Sparks between Canal and Elgin
" Isabella S (wid Alexander), h 288 Queen
" Isaiah, eng C P R, h 589 Wellington
" James W (Russell, Gardner & Russell) b Windsor Hotel
" John, stone cutter, h 669 Maclaren
" Laura, dom 68 Cartier
" Nathaniel, lab, h 319 Bell
" Robert, Flour 42-44 York, h 123 Besserer
" Samuel, blksmith, h 62 Lewis
Russell Thomas A (Russell, Gardner & Russell), *l* 249 O'Connor
" Wm, slsman Russell, Gardner and Russell, *l* 240 O'Connor
" Wm, asst storekpr C A R, *l* 195 Turner
" Wm, clk check br Dept Customs, *l* 103 James
Russell Wine Vaults, s s Sparks bet Canal and Elgin
Rutherford Alexander C (Kidd, Blanchet & Rutherford), res Kemptville
" Neil, student, b 131 Bank
Ruthven James, foreman James Hope & Co h 546 Rideau
Rutledge, *see also Routledge*
" John A, carp J R Booth, h 413 Concession
" John J, Hotel 94 Queen w
Ryan Albert, filer Bronsons & Weston, b 426 Maria
" Anthony, cond Ottawa Elect Ry, *l* 204 Besserer
" Miss A, clk C Ross & Co, *l* 285 Bank
" Miss Bridget, dressmkr *l* 145 Albert
Ryan Carroll, Manager The Murphy Gold Cure Institute, 219 Maria, res same (*See card page 353*)
" Daniel, cook, h 15 Redpath
" Frank J, ptr *Free Press*, *l* 99 Bolton
" James, lab, *l* 495 Lisgar
" James, slsman John Phelan, h 99 Bolton
" James, grocer 39½ Duke, h same
" John, civ serv, h 39 Creighton
" John, helper Torney Georgeson & Co, *l* 411 Gloucester
" John J, clk J R McNeil, *l* 99 Bolton
" Miss Joie, drsmkr R M McMorran, *l* 99 Bolton
" Miss K, scriber Girard Mica Co, b 277 Besserer
" Lizzie, dom 292 Lisgar
" Miss Lucy, clk C Ross & Co, *l* 285 Bank
" Miss Margaret, drsmkr, *l* 145 Albert
" Martin, h 285 Bank
" Miss Mary A, clk Bryson, Graham & Co, *l* 299 Gloucester
" Mary E (wid Michael), h 299 Gloucester
" Maurice, dyer E Mireau, b 284 Water
" Michael, lab, h 48 Spruce
" Michael, lab Militia Stores, h 69 Augusta
" Minnie, waitress the Windsor
" Patrick jr, clk C A R, *l* 204 Besserer
" Patrick E, preventive officer C H, h 204 Besserer

McRAE & CO., 58 Queen E. | Fire Clay Goods, Portland Cement, Fire Bricks.

BRYSON, GRAHAM & CO. | Ribbons and Laces

The Sam'l Rogers Oil Co. | RAILWAY OILS

Ryan Richard, clk James Ryan, b Dominion House
" Roderick, cab owner 216 Murray, h same
" Rodger D, h 213 Maria
" Rose (wid Patrick), bdg hse 145 Albert
" Theresa, *l* 213 Maria
" Thomas, lab, h 93 Chapel
" Wm P, carp, h 411 Gloucester
Ryder Annie, dom 286 Sussex
" Rachel, cook 361 Besserer
Rylands James, foreman Wm Howe, b 169 Besserer
Ryley, *see also O'Reilly, Rielly and Riley*
" George U, clk sec br Dept Interior, h 230 Somerset

S

Sabet Dominie, fruits 89 Ottawa, h same
Sabliere, *see also Soubliere*
" J Bte, h 33 Division
Sabourin Elixer, lndrs The Russell
" Bernard, motorman O E Ry, h 707 Albert
" Charles A, woodwkr W W Wylie, h 262 Clarence
" C H Moise, bkpr Bryson, Graham & Co, *l* 51 York
" Elzire, dom 411 Sussex
" Henri, culler J R Booth, res Hull P Q
" Joseph, blksmith W W Wylie, *l* 262 Clarence
" Napoleon P D, pntr 43 Division, h same
" Oscar, baker Francis Rogers, *l* 262 Clarence
" Wilfred, clk Ottawa Lumber Co, *l* 262 Clarence
Sacred Heart Convent, Grey Nuns (Young Ladies' Institute), Sister Therese Superioress 198-224 Rideau
Sadd Wm H, artist Mortimer & Co, h 322 Lyon
Sagala Octave, electrician, h 113 Queen w
" Thomas, packer d l br P O Dept, res Hull P Q
Saindon Wm, cond C P R, h 351 St Patrick
St Agnes Seperate School 18 Louisa
St Amand D, sawyer, h 365 Division
" Emerie, civ ser, h 615 St Patrick
" Jacques, driver T Lindsay & Co, res Hull P Q
" Joseph, clk, *l* 615 St Patrick
" Jules, lab, h 209 Water
" Leon, h 236 Bay
" Louise, ironer Home Steam Laundry, *l* same
St Amand Phileas, tanner, h 193 St Patrick
" Zephirin, night opr Bell Tell Co, h 65 Church
St Amour Adelard, shingler, *l* 307 Church
" Andre, gro 307 Church, h same
" Francis, barber 475 Wellington, h same
" Francis, sec hd gds 71-73 George and 61 William, h same
" Henri, tmstr J R Booth, res Hintonburgh
" Joseph, bottler 307 Church, h same
" Marie A (wid F X), h 29 Anglesea sq
St Andrew's Church s w cor Wellington and Kent
" Church Glebe Trustees Office, P Larmouth sec-treas 48 Elgin
" Hall 34½ Elgin
St Ange Miss Marie L, bagmkr S & H Borbridge, *l* 250 Cathcart
St Anne's (R C) Church 536 St Patrick
" Hall 528 St Patrick
" School (Grey Nuns), 525-527 St Patrick
St Aubin Dolphis, lab, h 47 Nelson
" Israel, barber N Audette, h 123 York
St Aubyn The Hon J T Grenadier Guards, Military Secretary Governor-General, h Rideau Cottage
St Barnabas Church (Anglican), Rev T A Bailey rector cor James and Kent
St Bartholomew's Church s w cor MacKay and Victoria
" Sunday School 123 MacKay
St Bridget's Church (R C), s w cor St Patrick and Cumberland
" Separate School, n w cor Murray and King
St Charles Home, 159 Water
St Clair, *see Sinclair*
St Cyr, *see also Cyr*
" Jean, fruit 469 Wellington, h same
St David's (R E) Church, s e cor Charles and Creighton
St Denis Adelaide (wid Charles), h 245 King
" Azilda, dom Gen Hospital
" Charles, uphol, 245 King
" Miss Clara, mantle mkr C Ross & Co, *l* 245 King
" Emery H, asst statistician s and c br Dept Agrl, h 214 Gloucester
" Friol, batteryman G N W Tel Co, h Church
" Hormisdas, carp, h 645 St Patrick
" Joseph, clk law br Dept Pub Wks, *l* 385 Cumberland
" Leon, clk P O, *l* 385 Cumberland
" Marie L, dom Grand Union
" Miss Marie L M, clk P O, *l* 385 Cumberland

GUARDIAN of England ASSURANCE CO. | W. G. BLACK, Agent Ontario Chambers, 48 Sparks St., Ottawa.

Guaranteed Protection, Unexcelled Profits, The Most Liberal Conditions and Prompt Payment of Claims ARE SECURED BY A POLICY IN THE CONFEDERATION LIFE ASSOCIATION | W. A. LAMB District Agent, CENTRAL CHAMBERS

COAL { All Kinds. Best Quality. } G. F. THOMPSON
27 SPARKS ST., opp. The Russell.
TELEPHONE 236.

St Denis Napoleon, btchr A Danis, *l* 226 Cathcart
" Napoleon, carter, h 219 St Andrew
" Octave, contr 385 Cumberland, h same
" Seraphin, eng cleaner C P R, *l* 93 Duke
" Miss S, mach opr, *l* 102 Water
" Telmont, clk Joseph Boyden & Son, *l* 245 King
" Thomas L, piano-tuner, *l* 214 Gloucester
" Virginia, dom 42 Murray
" Walter, coll Joseph Boyden & Son, *l* 245 King
" Zenon, cabt mkr Sproule, Dowsley & Co, h s s Centre 2 w Elgin
St Dizier Wm, foreman R J Devlin, h 64 Slater
St George's Church, cor Metcalfe and Gloucester
St George George E, Assistant License Inspector City Hall, h 190 Isabella
" Hercules, brklyr, *l* 12 Dufferin rd
" James H, clk City Treas Office, h 166 Botelier
" John, mason, *l* 12 Dufferin rd
" Joseph, mason, h 24 Martineau
" Joseph E, stone cutter, h 301 Church
" Mission Hall, John Horridge caretkr 239 Bay
" Robert, bailiff Water Wks Office, h 17 Sweetland av
" Wm, mason, h 281 Church
St Germain Arthur, carp C A R, h 103 Arthur
" Joseph, driver T Landry, h 367 Clarence
" Louis, lab, h 216 St Andrew
" Marcelline (wid J Bte), *l* 89 Church
" Napoleon, appr McKinley & Northwood, *l* 375 St Patrick
" Theodore, clk W G Black, res Hull P Q
" Theodule, h 372 St Patrick
St Hilaire Alfred, carp, h 116½ Church
St Hill Harriett (wid Philip F), h 41 Gloucester
St Jacques, *see also Jacques*
" Charles, *l* 338 Cumberland
" Charles, carp, *l* 146 Clarence
" Charles jr, comp Ptg Bureau, h 338 Cumberland
St Jacques F X, Proprietor The Russell House s s Sparks bet Canal and Elgin, res same
" F X, carp, h 238 Cathcart
" Henri, slsman H W Wilson & Co, h 401 St Patrick
" Hilaire F, opr G N W Tel Co, h 106 Water
St Jacques Hormisdas, carriagemkr J Dufour, h 166 Church
" Isidore, blksmith, h r 263 Water
" Napoleon, ptrn mkr Butterworth & Co, *l* 146 Clarence
" Samuel, clk The Russell, b same
" Toussaint, plmbr Butterworth & Co, *l* 146 Clarence
St James' Hall, 115 Sparks
St Jean Baptiste Church (R C) s w cor Victoria av and Primrose av
" Baptie Hall 160-164 Queen w
" Baptie Separate School w s Victoria av 1 n Portland
" Joseph, lab, h 201 Church
" Joseph jr, lab, *l* 201 Church
" Mrs Adile, grocer 201 Church, h same
" Pierre, phy 174 St Patrick, h same
St John's Church (Anglican) w s Sussex opp George
" Church Mission Hall n w cor Clarence and Chapel
St Joseph's Church (R C) Rev A Paillier rector, Wilbrod cor Cumberland
" Hall s e cor Dalhousie and York
" Orphan's Home, Rev Sister Ste Cecile superioress, 30 Cathcart
" Separate School, 59 College av
St Julien Josephine, dom 435 Sussex
St Laurent Alfred, clk L N Poulin, *l* Ottawa East
" Anthime, carp, h 247 Cumberland
" Arthur A, bkpr John Heney, res Ottawa East
" Mrs Clara, grocer 247 Cumberland, h same
" J Bte, clk acct br Dept Pub Wks, *l* 90 Stewart
St Laurence Hall, Trudel & Co Proprietors, cor Rideau and Nicholas
St Leon Natural Mineral Water Drolet and Wells Agents, 424 Sussex, telephone 565
St Louis Gilbert, sodder, h 535 Rochester
" Henri, lab, h 27 Balsam
" Hotel, Israel Moreau prop, 43 York
" Jacques, lab, *l* 27 Balsam
" Joseph, shantyman, h 90 Sherwood
" Joseph F, barber 30 Elgin, h 37 Slater
" Louis, bdg hse, 37 Clarence
" Onesime, raftsman, *l* 138 Queen w
" Wilfrid, wood dlr 297 St Andrew, h same
St Luke's Church w s Bell 1 s of Somerset
St Marie Rosalie, dom 141 Nicholas
" Samuel, lab, h 166 St Patrick
St Mars Emile, fireman C P R, *l* 728 Albert
" Maxime, timekpr C P R round hse, h 728 Albert

The Anglo-American Loan and Savings Co. | Authorized Capital, $10,000,000 | Subscribed Capital, - $270,000 | DR. SAMUEL GINNER Managing Director.
Head Office, 60½ Adelaide St. East, TORONTO

BRYSON, GRAHAM & CO. | GROCERIES! CHOICE and CHEAP.

HEINTZMAN PIANOS | Have no equal in Tone, Touch and Durability, which makes them the most popular instrument of the period. Bush, Bonbright & Co., Sole Agents, 153 Sparks St.

St Martin Napoleon, mach hd Capital Planing Mill Co, res Hull
St Patrick's Asylum, Sister Hawley superioress, s w cor Maria and Kent
" Church, w s Kent bet Gloucester and Nepean
" Hall, 584 Sussex
" Literary Asso, 584 Sussex
" School (boys), Christian Bros, n s Nepean 2 w Kent
" School (girls), Grey Nuns, n s Nepean 2 w Kent
St Paul's Church (Pres), s e cor Cumberland and Daly av
St Pierre Charlotte (wid Edouard), *l* 146 Church
" Jean, lab, h 119 Willow
" Louis, cabt mkr Met Mnfg Co, *l* 144 Murray
" L A Eugene, acct La Banque Nationale, h 146 Church
" Majorique, millhd, h 135 Margaret
" Wilfred, cabt mkr, h 209 Murray
St Rc h's Separate School, 22 Ellen
St T mas White Bronze Monument Co, E A Selwyn Agent, 106 Sparks. *(See adv front cover)*
Sales Wm, carter, h 437 Kent
Salisbury Alexander, mill hd, h 203½ Bank
" Mrs Alexander, knit gds 203½ Bank, *l* same
Salmon J Harry, bkpr, h 87 Maria
Salmons George, brk mkr, *l* 115 Kent
Salter James, paper mkr, b 8 Lloyd
" Thomas J, blksmith J B Abbott, h 226 Preston
" Wm, shipper, *l* 226 Preston
Salvation Army Barracks, s s Queen 1 e O'Connor
Samson Adjutard, comp Ptg Bureau, *l* 211 Church
" Ellen (wid John), h 576 Concession
" J Bte, civ ser, h 211 Church
" John, appr Capital Planing Mill Co, *l* 576 Concession
" Ledger E, carp, *l* 576 Concession
" Odilon, litho, *l* 211 Church
Samuel Aaron, gro 277 Water, h same
Samuels Miss A, clk d l br P O Dept, *l* 67 Daly av
Sanders, *see also Saunders*
" Arthur, btchr 370 Ann, h 475 same
" Edwin L, clk cor br Dept Customs, h 193 O'Connor
" Wm, mason, h 417 Ann
Sanderson Albert E, comp Ptg Bureau, h 206 Gloucester
" George F, plmbr Dept Pub Wks, b 206 Gloucester
Sanderson John D her, *l* 489 Ann
Sandusky John, lab, 00 Cathcart
" Martin, lab, h 100 Cathcart
Sane, *see Senn*
Sanitas Mnfg Co The, Torney, Georgeson & Gervan props, plmbr's supplies 117 Bank
Sanner Charles, collar mkr S & H Borbridge, b 54 Besserer
Sanstrum Sarah, dom 188 Stewart
Sarasin, *see also Sarazin*
" Miss Agnes, dressmkr, h 183 Clarence
" Alfred, lab, *l* 24 Anderson
" Charles, eng cleaner CPR, 3 Duke
" Frederic, tlrs P Desilets, *l* 154 St Patrick
" Gedeon, cigar mkr Goldstien & Goldstein, *l* 183 Clarence
" Hormisdas, uphol, h 151 Church
" Joseph, cabman, h 54 Ottawa
" Joseph, lab, h 24 Anderson
" Joseph jr, lab, *l* 24 Anderson
Saratoga House, Napoleon H Valin prop, 435 Sussex
Sarault Moise, wks Wm Howe, h 268 Church
" Narcisse, carp, *l* 268 Church
Sarazin, *see also Sarasin*
" Celina, dom 34 Murray
" Joseph, lab, h 49 St Andrew
" Miss Marie, tlrs D Hunter, *l* 366 St Patrick
" Maude, dom 399 Wellington
" Noe A, roofer, *l* 59 St Andrew
" Theodule, roofer, h 19 St Andrew
Sarazion Celestin, cab driver, h 574 St Patrick
" David, clk Mathe & Co, *l* 874 St Patrick
" Mrs Jeanne, gro 574 St Patrick, h same
Sargent John, *l* 954 Bank
" Valentine L, bkpr Bower & Davidson, res Hintonburgh
Sarsfield John, mldr A Fleck jr, h 131 Lorne av
Satchell Bros (Charles F Satchell), btchrs, 1-2 e s By Ward Market (new)
" Charles (Satchell Bros), h 612 Bunk
" Francis, saloon 32 Rideau, h same
" John, clk sec br Dept Interior, h 450 Ann
" John F, clk Bate & Co, *l* 612 Bank
" Thomas, culler CPR, *l* 32 Rideau
Saucier Emmanuel, *l* 146 St Patrick
" F X R, clk civ ser, h 146 St Patrick
Saul Bertha, dom 74 Elgin
" Thomas, stone cutter, h 458 Ann
Saunders, *see also Sanders*
" Miss Clara, bag mkr S & H Borbridge, *l* 93 College av
" Jane (wid Thomas), h 93 College av

JAMES HOPE & CO. | *Importers of Christmas and New Year Cards, Booklets, etc.*

TROY STEAM LAUNDRY CO. 123 Bank Street TELEPHONE 786

The Sun Life IS A CANADIAN COMPANY | Office, Russell House Block, 24 Sparks St. JOHN R. REID, Manager Eastern Ontario.

Saunders John M C, clk Finance Dept, rms 131 Slater
" Thomas, clk Saml Rogers Oil Co, *l* 93 College av
" Wm, director Exp Farm, res same
" Wm G, prtr Pritchard & Andrews, *l* 93 College av
Sauriol Alfred, car pntr L Duhamel, h 94 Water
" Mrs Catherine, gro 330 Preston, h same
" Damien, pntr T Duhamel, h 39 Anglesea sq
" F X, pntr George Philbert, h 51 Augusta
" F X jr, pntr George Philbert, *l* 51 Augusta
" Napoleon, bottler J F Rowan, h n s Murray 1 w Chapel
" Theophile, lab, h 330 Preston
" Ulric, carriagemkr 234 Water, h same
Sauvageau Miss Helene, clk, *l* 16 Notre Dame
" Miss Ida, clk T Kelly, *l* 16 Notre Dame
" Miss Martine, *l* 16 Notre Dame
" Olivier, gro and shoes 115 Queen w, h same
Sauve Adeline, dom 281 Theodore
" Rev Alfred, organist Basilica, res Archbishop's palace
" Benjamin T, blksmith L Brunette, *l* 273 King
" Edouard, h 122 Primrose
" Emerie, lab, h 82 Ellen
" Miss Ernestine, drsmkr Mrs Berniquer, *l* 264 Bridge
" Evariste, tmstr J R Booth, h r 170 Preston
" Henri, lab, h r 42 Neville
" Hermine, dom 12 Lisgar
" Isaac, lab, h 118 Primrose
" Israel B, tinsmith 51½ Division, h same
" J Bte, blcksmth W J Ellard, h 273 King
" Joseph, gro 51 Division, h same
" Joseph, sec hd gds 67 York, h same
" Moise, clk, *l* 118 Primrose
" Pierre, mason, h 154 Lyon
" Rodolphe, mill hd, h 118 Lorne av
" Samuel, lab Dept Pub Wks, h 78 St Andrew
" Olive, dom 62 Daly av
" Onesime, lab, h 287 Bridge
Savage Albert, shantyman, h 8 Sherwood
" Edward, plmbr J R McLennan, res Janeville
" James, carp, h 68 Baird
" John, clk freight Dept C A R, h 20 Florence
Savage Robert, clk, *l* 22 Metcalfe sq
" Samuel, foreman Maclaren Mills, h 22 Metcalfe sq
" Samuel jr, clk G R Blyth, *l* 22 Metcalfe sq
" Wm, shipper H N Bate & Sons, *l* 22 Metcalfe sq
Savard Hilaire, bdg hse, 53-55 Clarence
Savarie Eugene, barber, 223 Rideau, h same
" Jean, mill hnd, h 223 Rideau
" Jean jr, pntr John Shepherd, *l* 223 Rideau
Savary David, range mkr J Butterworth & Co, h 306 Dalhousie
" Martha (wid Charles), h 191 Ann
" Napoleon, lab, h 119 King
Savoire Hormisdas, barber O Potvin, h 82 Church
Sawer Frederick L, Manager Thomas Ligget, h 284 Albert
Sawyer Edward, coachman, h 264 Stewart
" Melanie (wid John), h 47 O'Connor
Saxe Moses, cigar mkr Ottawa Havanna Cigar Co, *l* 106 Besserer
Sayer Christine, dom 170 Queen w
" Emmanuel, lumber hnd, 89½ Duke
" Fabien, cabman 70 Sherwood, h same
" Fabien, mill hd, h 275 Division
" Henri, el cond, *l* 232 St Andrew
" Hormisdas, cab driver, *l* 70 Sherwood
" John, cab driver, h 206 Bay
" Napoleon, mill hd, h 102 LeBreton
" Ulric, cab driver, *l* 70 Sherwood
Sayers, *see Sears*
Scanlan James, porter C P R, h 134 Eccles
" Mark, lab, h 248 Church
" Mrs Martha, gro 250 Church, h same
" Mary (wid Michael), h 376 St Patrick
Scanlon Annie, dom the Brunswick
" Ernest, clk Graves Bros, res Hintonburg
" John, watchman Grand Union, h 251 Nepean
" Stephen, el cond Grand Union, *l* 251 Nepean
Scannell James, lab, h 134 Eccles
Scantlebury John, pntr Wm Howe & Co, 469½ Wellington, h same
Scharf Alonzo, policeman, h 154 Creighton
" Elizabeth, ironer Home Steam Laundry, *l* same
" Francis (wid Beacham), h 112 Sherwood
" Frederick, driver A Masson, *l* 528 Albert
" James, nightwatch The Brunswick
" John, driver, h 375 Slater
" Wm, lab, h 188 Margaret
Scheiman Mary, dom 557 Rideau
Schenick Miss Adeline, tchr, *l* 26 Albert

BRYSON, GRAHAM & CO. | Crockery & Glassware.

McRAE & CO., 58 Queen E. | Contractors' and Miners' Supplies, Howe Scales, Pig Iron, Coal.

The Sam'l Rogers Oil Co. | PHOTOGENE LAMP OIL Burns in Common Lamps.

Scheonherr John, kilnman McKay Milling Co, h 164 Creighton
Schik Charles, lab, h 26 Keefer
" Ida, dom 292 Nelson
" Minnie, dom 292 Nelson
Schilling Frances, lab, *l* 633 Cumberland
Schiner Dora, dom 11 Somerset
Schingh Albert, proof reader Ptg Bureau, *l* 221 St Patrick
" Alexander, clk S J Major, *l* 231 St Andrew
" Francis, gro 319 St Andrew, h same
" John, clk P O, res Hull P Q
Schinzel Edward, driver O C P Ry Co, h 61 Sussex n
" Otto, driver O C P Ry Co, res Rockcliff Park
Schittkaker Wm, baker F Martelock, 171 Creighton
Schlaveur Joseph, shoemkr 103 Rochester, h same
Schleeaske Michael, lab, h 120 Dufferin rd
Schoener Charles, polisher Can Granite Co, *l* 53 King
Schoenherr Frederick, baker F Martelock, *l* 164 Creighton
" John, lab, h 164 Creighton
Schofield Charles, eng The Russell, h 94 Cobourg
" George, lab, *l* 94 Cobourg
" Mrs Mary, *l* 78 Cambridge
" Walter, lab, *l* 94 Cobourg
" Wm, lab, 94 Cobourg
School of Languages The, Fichot & Fleury Proprietors 138 Wellington (*See card page* 264)
Schreiber Collingwood, Deputy Minister and Chief Engineer of Railways and Canals, h 122 Argyle av
Schroeder Albert, lab, h 36 Dufferin rd
" August, bottler Carling Bros, h 304 Mackay
" Caroline (wid August), *l* 304 Mackay
" Charles, lab, h 239 MacKay
" Ernest, lab, *l* 239 Mackay
" Ernest jr, driver O C P Ry Co, *l* 197 Creighton
" Ernest, steward's boy Rideau Hall
" Frederick, driver O C P Ry Co, h 141 Creighton
" Rose, drsmkr Miss McQuinn, *l* 239 Mackay
Schubrink Henry, grdnr C Scrim, h 487 Ann
Schultz August, lab, h 595 Russell av
" Caroline, (wid Lewis), *l* 156 Creighton
" Francis A, cond O E Ry, h 156 Creighton
" Henry, janitor Lady Stanley Institute
Schultz Louis, culler, h 30 Ottawa
" Robert, lab, h 593 Russell av
Schwerdfeger James A, mldr Law Bros & Co, *l* 113 Creighton
" Wm J, carp, h 113 Creighton
Schwitzer, *see also Switzer*
" Charles, student, *l* 486 Rideau
" Isaac, carpet cleaner S Wilkins, h 418 Clarence
" John E, civ eng, *l* 488 Rideau
Schwitzer Wm, General Store 486 and 488 Rideau, h same
Scobie Wm, lab, *l* 287 Maria
Scott Albert, clk, h 291 Albert
" Alexander D, miller, *l* 26 Albert
" Alexander K, mason, h 30 Turner
" Allison (wid Alexander), *l* 26 Albert
" Ann (wid Alexander), h 100 Waller
" Annie (wid George), h 120 Dalhousie
" Charles M, clk J D Hunton & Co, *l* 354 Maria
" Charles S, clk Finance Dept, h 354 Maria
" Colin A, B A, Sciences Master Col Inst, res Cumming's Bridge
Scott David, Accountant Ottawa River Works office, h 158 Bell
" David, bkpr Victoria Brewery, h 138 Division
" Duncan C, clk acct br Dept Indian Affairs, h 108 Lisgar
" Miss Elizabeth M, tchr, *l* 354 Maria
Scott Francis A, Groceries and Provisions 292-294 Wellington, h 291 Albert
" George I, mach, *l* 26 Albert
" George W, car inspr C P R, h 749 Somerset
" Gordon M, clk C A R, *l* 478 Albert
" Janet (wid Rev Wm), *l* 108 Lisgar
" John, h 478 Somerset
" John, driver Wm Borthwick, h 34 Baird
" John C, measurer Ottawa River Works office, *l* 158 Bell
" John G, phy 718 Wellington, h same
" John H, clk m o br P O Dept, res Woodbridge av Nepean Tp
" John J, bkpr R M McMorran, h 380 Nepean
" Lockburn B, asst clk of stationery misc br H of C, h 94 Queen
" Miss Maria, tlrs G E Preston, *l* 333 Rideau
" Miss Maria, *l* 138 Division
" Miss Mary, editor Woman's Journal, *l* 26 Albert
" Mary A (wid Francis), h 289 Albert
" M O, managing editor *The Journal*, h 153 Bank

All the most Approved Plans of Life and Endowment Assurance are Issued by the Confederation Life Association. Apply for Rates and Full Particulars | W. A. LAMB, District Agent, Central Chambers

GUARDIAN ASSURANCE CO. of England | W. G. BLACK, Agent Ontario Chambers, 48 Sparks St., Ottawa.

COAL { All Kinds. Best Quality. } G. F. THOMPSON
27 SPARKS ST., opp. The Russell.
TELEPHONE 836.

The Anglo-American Loan and Savings Co.
Head Office, 50½ Adelaide St. East, TORONTO
Authorized Capital, $10,000,000 | Subscribed Capital, - $270,000
DR. SAMUEL GINNER
Managing Director.

Scott Mrs M O, whiteware 153 Bank h same
" Nathan S, car cleaner C P R, *l* 749 Somerset
" Hon Richard W, QC (Scott & Scott, h 274 Daly av
" Robert E, foreman S & H Borbridge, rms 34½ Elgin
" R D'Arcy, clk Scott & Scott, *l* 274 Daly av
" Stephen, car repr C P R, *l* 749 Somerset
" Thomas, miller, h s s Eccles 8 w Division
" Thomas H, clk F A Scott, h 150 Lyon
" Thomas S, h 478 Albert
" Wm, pres The McKay Milling Co (Ltd), h 288 Gilmour
" Wm, cond C A R, h 144 Percy
" Wm, BA, math and science Master Normal School, h 243 Lisgar
" Wm L, LLB, (Scott & Scott,) *l* 274 Daly av
Scott & Scott (Hon Richard W, QC, and Wm L, LLB), Barristers, 25-28 Carleton Chambers, 74 Sparks
Scott & Walmsley, General Insurance Underwriters, 32 Church st Toronto, G C Reiffenstein Local Agent, 160 Canal w. *(See adv outside edges of book)*
Scottish Ontario Chambers, 48 Sparks
Scribner John F, clk s b P C Dept, h 353 Waverly
Scrim Charles, Florist 149 Sparks, h 528 Bank
" Mrs David, h 143 Kent
" John, wks power hse O E Ry, *l* 143 Kent
" Margaret (wid David), h 143 Kent
" Wm H, messr mech br Dept Pub Wks, *l* 143 Kent
Scrivens Wm, policeman, b 18 Alice
Scully Jane, chambermaid The Windsor
Seabrook George, lab, *l* 543 Albert
" Mary A (wid Wm), h 543 Albert
" Thomas, lab, *l* 543 Albert
Seager James, carp 70 Elm, h same
Seale Wm, messr Dept Indian Affairs, h 195 Nepean
Seaner Fannie, dom, 171 Lisgar
" George, paper mkr, b 8 Lloyd
" Mary, cook Revere House
" Thomas, driver Walter Cunningham, b 290 Rideau
" Wm, express 20 James, h some
" Wm jr, driver Ottawa Transfer Co, *l* 20 James
Sears Mrs Justina C, bkpr Christie Greene & Greene, *l* 410 Elgin
Seaton Thomas J, jwlr 309 Wellington, h same
" Thomas jr, clk T J Seaton, *l* 309 Wellington
Second Baptist Church, bet 328 and 360 Concession
Secor Elizabeth (wid Thorit), *l* 91 Eccles
" Minnie, *l* 91 Eccles
Secretan J H E, rms 10 Victoria Chambers
Sedgewick Hon Robert, Judge Supreme Court, b The Russell
Seguin Adrien, valise mkr S & H Borbridge, res Hull P Q
" Albert, lab, *l* 117 Cumberland
" Alexandre, lab, h 267 Church
" Alfred, sdlr, *l* 177 St Patrick
" Antoine, lab, h 354½ Clarence
" Arthur, clk A L Pinard, *l* 178 Church
" Damase, gro 168 King, h same
" Damase jr, clk Bryson, Graham & Co, *l* 168 King
" Edmond, clk Provost Bros, *l* 178 Church
" Francis O O, clk m o br P O Dept, h 67 Osgoode
" George W, cashier Ottawa E Ry Co, h 619 Cumberland
" Honore, el cond Langevin Block, h 232 St Andrew
" Hyacinthe J, sdlr S & H Borbridge, *l* 277 St Patrick
" J Bte, eng, h 10 St Patrick
" Joseph, carp, h 178 Church
" Joseph, culler J R Booth, res Hull P Q
" Joseph, tlr Noel, Leblanc & Co, h 157 King
" Joseph A, mason, h 493 St Patrick
" Marie, dom 289 Sparks
" Rodolphe, plmbr N Boyer, *l* 178 Church
" Miss Rosina, *l* 168 King
" Sophia, dom 470 Albert
" Zephire, cabman 290 St Patrick, h same
" Zephire J, clk Bryson, Graham & Co, *l* 290 St Patrick
Selwyn Alfred R C, C M G, L L D, F R S, Deputy Head and Director Geological Survey Department, h 65 Cartier
Selwyn Edwin A, General Insurance and Loan Agent 106 Sparks, h 122 Slater. *(See adv front cover)*
Selwyn Mrs E A, Dressmaker 122 Slater, h same
Senecal C Omer, draughtsman Geo Survey Dept, h 189 Nicholas
" Samuel, baker James Warnock, h 239 Dalhousie
Senn George, car inspr C P R, b 142 Queen w

BRYSON, GRAHAM & CO. | SILKS AND DRESS GOODS

Karn Organs | 25,000 of these Celebrated Organs were sold at the Colonial Exhibition, London, Eng., 1886. Bush, Bonbright & Co., 158 Sparks St., Ottawa.

Sennott, *see Sinnott*
Servant Emery, roofer J Herbert & Son, *l* 207 Church
" Louis, blksmith, h 12 Martineau
Service Miss Sarah, wks L Girard Mica Co, b 72 Chapel
Sevigny Alfred, shantyman, h 71 Water
" David, range mkr, h 306 Dalhousie
" Edmond, blksmith M T Burns, h 112 Church
" Jean, barber 226 Dalhousie, h same
" Napoleon, barber Celestin Gouthier, h 219 Murray
" Norbert A, millwright, h 661 St Patrick
" Norbert J, horseshoer 37 George, h 223 Murray
Sexsmith, *see Sixsmith*
Seybold Edward (Seybold & Gibson), General Manager Eclipse Office Furniture Co of Ottawa, h n e cor Cartier and Somerset
" J Arthur (J A Seybold & Co), *l* 770 Wellington
Seybold J A & Co, (J Arthur Seybold), Wholesale Dry Goods 155-159 Sparks
Seybold & Gibson, (Edward Seybold, James Gibson), Proprietors Central Chambers 46 Queen
Seyhan Hugh H, lab A Fleck jr, res Hurdman's Bridge
" James A, messr Dept Agrl, res Hurdman's Bridge
Seymour, *see also Simard*
" Beatrice, drsmkr, *l* 724 Cooper
" Miss Jane, clk sec br P O Dept, h 107 Vittoria
" Mrs Mary, h 86 Lyon
Shanahan Brian A, carp, h 430 Maria
Shanley Edward, clk Bryson Graham & Co, *l* 410 Gloucester
" Elizabeth (wid Francis), h 410 Gloucester
" John E, driver, *l* 410 Gloucester
Shannon James, lab, h 262 Bridge
" Joseph, sdlr, b 32 York
" Lawrence P, lab, h 61 Ottawa
" Miss Mary, tlrs J R McNeil, *l* 158 Cambridge
" Robert, brkman C P R, h 250 Concession
Shannon Robert W, Proprietor *The Citizen*, res 55 Russell av
" S. Leonard, acct Dept Rys and Canals, h 375 Daly av
" Wm, miller McKay Milling Co, h 158 Cambridge
Sharp Annie, dom 395 Bank
Sharp Charles, tmstr, h 213 Lyon
" Miss Elizabeth, drsmkr, h 104 O'Connor
" Hugh, driver A Workman & Co, res Janeville
" John, lab Rideau Hall, h 498 Clarence
" Miss Nellie, drsmkr Smith & DeCrosse, *l* 498 Clarence
Sharpe Ann (wid Wm), h 380 Gilmour
" Charles, culler, *l* 21 Charles
" David, lab, *l* 80 Nelson
" Peter, *l* 135 Spruce
" Richard, h 21 Charles
Shattuck Charles A, millwright, *l* 78 Cambridge
" Miss Eunice, stenog Chrysler & Lewis, *l* 78 Cambridge
" Miss Helen G, h 78 Cambridge
Shaughnessy, *see also O'Shaughnessy*
" John, freight agt C A R Chaudiere Division, h 547 Wellington
Shaver Henry, boat capt, h 58 Wilbrod
" Jane, dom 71 O'Connor
" Lyman E, wks Perley & Pattee, h 41 Rochester
" Miss Mary, cleaner Girard Mica Co, b 58 Wilbrod
Shaw Ann J (wid George), h 54 Lorne av
" Charles, clk P O, h 456 Maria
" Charles S (C S Shaw & Co), h 61 Cartier
Shaw C S & Co (Charles S Shaw), Crockery 100 Sparks
" David, pntr Wm Howe, h 73 Augusta
" George F, phys, *l* 456 Maria
" Henry, clk C S Shaw & Co, *l* 61 Cartier
" Henry S, clk acct br P O Dept, h 313 Kent
Shaw Hugh N, Teas and Coffees 190 Sparks, h same
" James F, clk acct br Dept Inl Rev, h 237 Chapel
" Miss Margaret, tchr Central School w, h 54 Lorne av
" Miss Mary, clk sec br Dept Interior, *l* 54 Lorne av
" Miss Matilda, *l* 54 Lorne av
" Peter, brakeman C A R, h 318 Ann
" Richard, tlr, h 290 King
" Richard J, clk acct br P O Dept, *l* 376 Elgin
" Wm J, clk J R Allan, *l* 345 Gilmour
Shay Jane (wid Charles W), *l* 110 Gloucester
Shea Annie, dom 204 Albert
" Bridget (wid John), h 313 Cumberland
" Miss Catherine, dressmkr R M Mc Morran, *l* 364 King
" James, polisher Can Granite Co, h 373 Dalhousie

BRITISH AMERICAN DYEING CO. | Gold Medalist Dyers and Cleaners | 123 Bank St. TELEPHONE 786

James Hope & Co. | COPYING PRESSES, COPYING BOOKS, COPYING BRUSHES.

The Sun Life Office, Russell House Block, 24 SPARKS ST. | Low Rates, Good Profits and the Most LIBERAL POLICY IN THE WORLD JOHN R. REID, Manager Eastern Ontario.

Shea James, driver, *l* 131 Wilbrod
" John, h 179 Water
" John, cabowner 364 King, h same
" John, wks T R Shea, *l* 29 Clarence
" John, yardman James Warnock
" John C, flour and feed 293 Bay, h 508 Lisgar
" John C, news ed *Free Press*, *l* 366 King
" Miss Julia, bag mkr S & H Borbridge, *l* 316 Stewart
" Mary (wid Cornelius), *l* 264 Ann
" Mary A, dom 287 Lisgar
" Michael, gdnr, *l* 264 Ann
" Michael, lab C Scrim, *l* 264 Ann
" Michael J, clk C P R Tel, *l* 364 King
" Murtagh, cab owner, h 131 Wilbrod
" Patrick, lab, h 316 Cumberland
" Patrick, lab, *l* 264 Ann
" Thomas, carp, h 264 Ann
" Thomas R, washing machines 29 Clarence, h same
Shearer John, clk architects br Dept Pub Works, h 105 Catherine
" John jr, carp, *l* 105 Catherine
Sheedy Dennis, baker A M Douglas, *l* 203 York
" Margaret (wid Timothy), *l* 214 Dalhousie
Sheehan John, lab Can Granite Co, h 114 Nicholas
" Peter, lab Wm Cochrane, h 200 Division
" Thomas, driver Slattery & Terrance, *l* 85 Clarence
Sheeman Franz, lab, h 605 Russell av
Sheild, *see Shields*
Sheldon Isabella (wid Thomas), h 291 Sparks
Shelton Henry, mach Can Granite Co, res Janeville
" Joseph, lab, h 154 Water
" Wm, lab, h 53 Baird
" Wm, lab, *l* 154 Water
Sheman Augusta, dom 235 Wilbrod
Shenick Miss Adeline, prin Girls Model School, *l* 26 Albert
Shepard & Morse Lumber Co, Peter Whelen agt, 48 Elgin
Shepherd Edmund G, mach 219 Sparks, *l* 367 Besserer
" Isaac, mngr J Shepherd (branch), 483 Wellington, *l* 227 Rideau
" James, pntr John Shepherd, *l* 275 Bank
Shepherd John, Painter and Decorator, Paints, Oils, Glass, Putty and Wall Paper 225 Rideau, h same, branch 483 Wellington
" Lucy, housemaid Rideau Hall
" Selina, dom 289 Maria
" Stanley, clk, *l* 136 Slater
Shepherd Thomas, bkpr, *l* 136 Slater
" Wm J A, pntr John Shepherd, h 155 Friel
Sheppard Miss Eliza (Sheppard & Reid), h 231 Sparks
" Nugent B, draftsman survey br Dept Interior, h 218 Maria
Sheppard & Reid (Miss Eliza Sheppard, Miss Kate Reid), milnrs 231 Sparks
Sheriff's Office, John Sweetland, M D, sheriff, county Court House
Sherman Ellen (wid Isaac), *l* 180 Murray
" Lena (wid Isaac), *l* 73 Clarence
Sherrington Robert, clk, h 292 Kent
Sherwood Alexander, *l* 188 Stanley av
Sherwood Arthur P, commissioner Dominion Police Force, h 81 Maria
" Beverley W, clk Aud Genl's Office, *l* 222 Albert
" Grace F (wid Edward), h 79 Vittoria
" Henry W, clk land pat br Dept Interior, *l* 622 Concession
" Henry W, bkpr, h 362 Lisgar
" Miss Hilda, *l* 622 Concession
" Isabella P (wid Edward), h 622 Concession
" James T, clk, *l* 188 Stanley av
" Joseph, lab, *l* 53 Alexander
" Joseph D, sawyer, h 188 Stanley av
" Sidney, carter, h 160 Stanley av
Shields Catharine, dom F T Shutt, Exp Farm
" Mary, dom 77 Clarence
" Michael, foreman Can Granite Co, h 26 Stewart
" Patrick, lab, *l* 521 Ann
Shilling Francis, driver Wm Moeser, b 633 Cumberland
Shillington John W, MD, Physician, Office and Residence 96 Queen
" Robert T (Shillington & Co), h 292 Kent
Shillington & Co, Druggists, 91 Sparks
Shinck, *see Schank*

SHIPMAN, GEORGE
Undertaker and Embalmer
99 BANKS ST. Residence over Store
TELEPHONE No. 8
ALWAYS OPEN

Shipman John C, comp Ptg Bureau, *l* 89 Daly av
" Reuben, carp Pub Wks Dept, h 89 Daly av

McRAE & CO., 58 Queen E. | Drain Pipes, Pig Iron, Cement, Etc.

BRYSON, GRAHAM & CO. | *Sheetings and Table Linens.*

The Sam'l Rogers Oil Co. | American Coal Oils

Shipman Sylvia (wid Norman), *l* 99 Bank
" Wm S, clk, *l* 89 Daly av
Shipston Henry, carp J R Booth, h 786 Concession
Shirley Fanny (wid Wm), bdg hse 142 Queen w
" Joseph M, piler, *l* 142 Queen w
" Thomas N, clk Plunkett & Co, b 265 Wellington
" Wm, mngr R N Bishop, h 53 Bell
Shoolbred Andrew G, clk J A Seybold & Co, *l* 21 Grove
" Henry J, agent 38 Sparks, h 21 Grove
Shore Miss Annie, *l* 165 Maria
" Austin E, bkbndr Ptg Bureau, *l* 69 Vittoria
" Elizabeth (wid John), bdg hse 165 Maria
" Ernest B, engr D A McLaughlin, *l* 69 Vittoria
" Miss Etta, *l* 165 Maria
" Frederick, bkpr, *l* 108 Waller
" Henry, jwlr Charles Addison, *l* 69 Vittoria
" J Willoughby, clk acct br Dept Indian Affairs, h 359 Somerset
" Samuel, constable Dom Police, h 305 Theodore

SHORE, THOMAS A.
CARPENTER, BUILDER AND CONTRACTOR
MANUFACTURER OF
Hardwood Mantels, Office and Store Fittings a Specialty. Estimates Furnished. Jobbing promptly attended to.
Telephone 653
Corner BANK AND COOPER STREETS
OTTAWA

Shore Wm, lab, h 108 Waller
" Wm, pntr W W Wylie, h 466 Lisgar
Shorkey, *see also Chartier*
" Peter, tmstr Wm Cochrane, h 70 Eccles
Short Mrs Agnes, foreldy H W Wilson & Co, h 548 King
" Mrs Alexander, *l* 603 Somerset
" Miss Edith, slsdy C Rose & Co, *l* 79 Union
" Miss Elsie, clk sec br Dept Rys and Canals, *l* 54 James
" Harold, clk Bank of Ottawa, *l* 54 James
" Miss Helena M, clk inspr br P O, *l* 54 James
" Miss Hester, slsdy C Ross & Co, *l* 79 Union
" Joseph D, clk C A R, *l* 548 King
" Mary C (wid John), h 54 James
" Miss Mary E, clk, *l* 54 James
Short Michael, lab, h 92 Chapel
" Peter, bartndr The Russell, rms 276 Maria
" Samuel, clk m o br P O Dept, h e s Springfield rd 1 n of Dufferin rd
" Samuel S, slsmn John Phelan, h 548 King
" Thomas, dairy, r 77 Union, h same
" Wm, shipper Maclaren Mills, h 58 Creighton
Shorter Arthur A, mach, h 32 Duke
Shouldice Charles A, culler Bronsons & Weston, *l* 257 Concession
" George A, mach Victoria Foundry Co, *l* 257 Concession
" John F, filer Bronsons & Weston, h 257 Concession
Shouldis Albert H, driver G W Shouldis, *l* 207 York
" Miss Evelyn F, pianist O Newcombe & Co, *l* 207 York
" Francis (wid George), h 207 York
" George W, baker 143 Cambridge, h same
Shrimpton John E, blksmith Roe & Graham, b 213 Bridge
Shubrink Henry, gdnr, h 487 Ann
Shultz Mary, dom 110 Lisgar
Shutt Francis T, M A, chemist Exp Farm, h same
Shuttleworth Annie (wid John), bdg hse, 55 O'Connor
" Elias, carp Askwith & Neville, *l* 55 O'Connor
" Francis, pntr J B Duford, *l* 55 O'Connor
" John, cabman 260 Rochester, h same
Sibley Miss Frances M, mlnr C Ross & Co, b 191 Florence
Sicard, *see Secor*
Siemann Minnie, dom 288 Queen
Sieroslawski Joseph, lab, h 219 Florence
" Paul, lab, h 108 Turner
" Roman P, metal pipe wkr, h 556 Concession
Sievers Ernest, ptr sur br Dept Int, h 149 Stewart
Sifton Lucy, dom 462 Gilmour
Silcox Miss Elizabeth, drsmkr 29½ Nicholas, *l* same
" John, pntr Wm Howe, *l* 122 Henderson av
Silk Miss Agnes, slsldy, *l* 64 O'Connor
Silver Benjamin, pdlr, h 261 Clarence
" Margaret, dom Prof Saunders
Silvester, *see Sylvester*
Simard, *see also Seymour*
" Adelard, shoemkr D Gauthier, h 160 Church

The New Annuity CONFEDERATION LIFE ASSOCIATION Endowment of the
Is the very best kind of Savings Investment, and secures MORE GUARANTEED BENEFITS than any other Policy.
Get Rates and full particulars from W. A. LAMB.

GUARDIAN ASSURANCE CO. of England | W. G. BLACK, Agent Ontario Chambers, 48 Sparks St., Ottawa.

COAL { All Kinds. Best Quality. } G. F. THOMPSON
27 SPARKS ST., opp. The Russell.
TELEPHONE 236.

The Anglo-American Loan and Savings Co. | Authorized Capital, $10,000,000 Subscribed Capital, - $270,000 | DR. SAMUEL GINNER Managing Director.
Head Office, 60½ Adelaide St. East, TORONTO

Simard Joseph, lab Rideau Hall, h 91 King
" Mrs Margaret, gro 91 King, h same
" Olivier, carp Morel & Gagnon, res Ottawa e
Simmons, *see Symonds*
Simms, *see also Sims and Symes*
" Arthur J, clk Dominion Hall
" Harry G, clk Dominion Hall
" James, driver, h e s Concession 2 s of Mutchmor
" Samuel, steward Rideau Club, *l* 84 Wellington
Simon Stanislas B, slsmn L H Nolan & Co, res Hull, P Q
Simoneau Joseph, pkr Militia Stores, h 85 Broad
Simpson Alexander, Manager Ontario Bank, h 160 Daly av
" Miss Amy, *l* 109 Gloucester
" Miss Augusta M, clk acct br P O Dept, *l* 108 Nepean
" Charles, lab, h r 430 Sussex
" Miss Jane S, clk acct br P O Dept, h 108 Nepean
" James, pntr, b 27 Murray
Simpson John B, Auditor-General's Office, h 109 Gloucester
" Miss Mary A, nurse, *l* 287 Lisgar
" Oliver, pntr J F Belanger, res Hull
" Willibert, clk, *l* 109 Gloucester
Sims, *see also Simms and Symes*
" Charles, fireman, h 680 Albert
" Edgar R, carp T A Shore, h 79 Sussex
" Miss Helen, *l* 230 Gloucester
" Henry F, contr Rideau Hall Grounds, h 79 Sussex n
" Henry J, clk, *l* 79 Sussex n
" Richard A, contr 385 Sparks, h same
" Richard J, student, *l* 79 Sussex n
" Wm J, bldr 669 Cooper, h same
" Wm J jr, contr 79 Sussex n, *l* same
Sinclair David, hostler Grand Central Hotel
" Duncan C (Hempill & Sinclair), h 221 Wellington
" James, carp H of C, h 333 McLeod
" James, mach hd Storey & O'Connor, h 183 Cambridge
" Joseph, clk B Haram, h 314 Gloucester
" Miss Margaret, clk, *l* 117 Metcalfe
" Robert, chief clk Dept Ind Affairs, h 225 Daly av
" Robert V (Gormully & Sinclair), h 182 Maclaren
" Walter T, clk Kennedy & Co, *l* 333 McLeod
Singer Manufacturing Co The, Wm Chipman Manager, 149 Sparks
Singleton Miss Ann, *l* 152 Percy
Singleton Thomas, tlr J R McNeil, b Dominion Hall
Sinnott John, car repr C P R, h 262 Concession
" Richard, yardsman C P R, h e s Third av 1 s of Wellington
Sisters of the Church of England, h 445 Albert
Siston Mary, dom 96 Gloucester
Sivyer Horace, lab, h 349 Gloucester
Sixsmith Wm H, forwarder 310 Cooper, h same
Skead Edward S, contr, h 70 Argyle av
" James, clk Dept Agrl, *l* 410 Elgin
" Rosina (wid James), h 216 Cooper
Skeels Err S, masseur and electrician, 104 Nepean
Skeffington Francis, millwright J R Booth, res Hintonburgh
Skelly Denis J, ry mail clk P O, h 669 King
Skelton John, lab, h 10 Sherwood
Skillen Wm, plstr, h 138 Florence
Skinner Miss Elizabeth, clk Bryson Graham & Co, *l* 230 Gloucester
" Henry W, clk J Skinner & Co, *l* 326 Wellington
" John, sec hnd goods 106 Lyon, h 462 Gilmour
" Joseph (J Skinner & Co), h 326 Wellington
Skinner J & Co (Joseph Skinner), Druggists, 326-328 Wellington
" Margaret (wid Samuel), h 230 Gloucester
" Thomas, driver, h 577 Lisgar
Skuce Thomas W, billiards and pool, h 200 Friel
" Wm, blksmith 112 Queen, res Hintonburgh
Slack Alfred, carp, h 54 Louisa
" James, appr McKinley & Northwood, *l* 314 Nicholas
" James, pntr James Dufour, b 257 Rideau
" John H, framer 203 Wellington, h 58 Louisa
" John W W, carp T A Shore, *l* 361 Somerset
" Robert, carp, h 397 Kent
" Susanna (wid Wm), *l* 325 Division
Slade Thomas C, sergt Dom Police, h 11 Cathcart sq
Sladen Arthur F, clk Gov Genl's Secy's Office, h 304 Besserer
Slaney Wm F, messr N W Mounted Police, *l* 256 Nicholas
Slater Miss Annie I, dressmkr 68 Bank, h same

BRYSON, GRAHAM & CO. | Jackets & Shawls

HEINTZMAN PIANOS | CANADA'S FAVORITE. BUSH, BONBRIGHT & CO., Sole Agts. 158 SPARKS STREET.

Slater Esther (wid Jas D), h 186 Wellington
" James, clk eng br Dept Pub Wks, h 332 Lewis
" John, h 227 Besserer
" Miss Minnie A, mlnr Miss A I Slater, *l* 68 Bank
" M A, copyist acct br P O Dept, *l* 227 Besserer
" Robert N, civ eng, h 412 Sparks
" St School, Miss Lina Rothwell prin, s s Slater 1 e Kent
Slattery Bernard (Slattery & Terrance), res Ottawa e
" Edward, bkpr Slattery & Terrance, res Ottawa e
" Mrs Martha, *l* 130 George
" Miles, gro 85 Clarence, h same
" Patrick J, btchr stall B By Ward Mkt (old), *l* 264 Cooper
" Ralph, ex-officer Inland Revenue Office, h 378 Rideau
Slattery & Terrance, (Bernard Slattery John Terrance), Butchers "Capital" Stall A and 1 Wellington Ward Market and "Palace" Stall A and 1-3-5 By Ward Market (Old), Telephone 143, Capital and 624 Palace
Sleany, *see Slany*
Sleeman George, wtchman, h 135 Stanley av
" Joseph, bkpr, h 374 Dalhousie
" Richard, *l* 954 Bank
Slinn Annie (wid Samuel), baker 163 Bank, h same
Slinn S B & B, Bakers, Janeville
Sloan Bernard, lab, h 496 Preston
" Ellen J (wid David), h 52 Division
Slocombe Bridget (wid Jas), *l* 513 Besserer
Slovis Jacob, pdlr, h 240 Water
Slugg Richard, blksmith, b 324 Queen
Small Henry B, secy Dept Agrl, h 244 Wilbrod
" H Beaumont, phys 127 Maria, h same
" James, mach Ptg Bureau, b Nicolet House
" John, cook, h 302 Water
" Wm R, comp Ptg Bureau, h 259 Lisgar
Smallwood Samuel, armourer Old Militia Stores 53 Canal e, h same
" Wm, clk Henry Watters, rms 214 Sparks
Smeaton James, gro 231 Kent, h same
" James jr, litho W G Rochester, *l* 231 Kent
Smirle Archibald, Inspector County Carleton Public Schools, County Court House, res Richmond rd
Smith, *see also Smyth*
" Alexander R, pntr John Shepherd, *l* 165 Botelier
Smith Alexander S, clk Elliott & Hamilton, *l* 59 Percy
" Alfred, news agt, h 62 Arthur
" Alfred J, btchr, h s s Eccles, 9 w Division
" Amos, btch O Robert, res Ottawa e
" Andrew, clk acct br P O Dept, h 197 James
" Andrew F, slsmn Bronsons & Weston, h 179 Bay
" Arthur W, clk G N W Tel Co, *l* 209 McLeod
" A J, clk cor br Dept Pub Wks
" Miss Bertha, slsldy G Neelin, *l* 238 Church
" Catherine, maid Rideau Hall
" Charles, car clnr C P R, *l* 149 Queen w
" Charles, coachman 65 Cartier
" Charles, coal contr C P R, h 107 Le Breton
" Charles, wks The Russell, h 448 Ann
Smith Charles J, Genl Freight and Passenger agt C A R, b The Russell
" Sir Donald A, M P, h 8 O'Connor
" Duncan, mkt gdnr e s Concession 3 s of Isabella, h same
" Edmund J, clk secys br Dept Pub Wks, rms 137 Slater
" Edward, mach Geo Low, res Gatineau Pt
" Edward, tmstr w s Bell 4 s of Henry
" Edward H, lab, h 416 Clarence
" Edward J, coal oil dlr 409 Rideau, h same
" Edward T, clk cor br Dept Pub Wks, h 459 Lisgar
" Elizebeth (wid James), h 107 Victoria
" Miss Elizabeth, clk secy br Dept Inland Rev, b Sacred Heart Convent
" Elijah, miner, h 224 Bridge
" Ellen (wid Vernon), h 79 Gloucester
" Emile G, draughtsman eng br Dept Pub Wks, h 360 Cumberland
" Ernest, type writer, *l* 241 Daly av
" Francis J, time kpr Bryson Graham & Co, *l* 409 Rideau
" Frederick, cutter G M Holbrook, b 22 Albert
Smith Frederick E, General Agent Remington Standard Type Writer, Office Speciality Mnfg Co and Globe Furniture Co 28 Central Chambers 46 Elgin, res 241 Daly av
" Frederick W, clk acct br Dept Indian Affairs, h 348 Daly av
Smith George, Grocer and Provision Merchant 46 Emily, h same
" George, bank messr H of C, h 507 Maria

TROY STEAM LAUNDRY CO. 123 Bank Street TELEPHONE 788

James Hope & Co. | Stylographic and Fountain Pens always in stock.

The Policies of the SUN LIFE are absolutely unconditional | Office, RUSSELL HOUSE BLOCK, 24 SPARKS ST. JOHN R. REID, Mngr. Eastern Ontario

Smith George, fireman, *l* 107 Le Breton
" George, messr Gov Genls Secy's office, *l* 138 Slater
" George, pressman Paynter & Abbott, *l* 165 Botelier
" George, uphol Bryson Graham & Co, *l* 62 Arthur
" Gustave, clk C S, h 241 Daley av
" Henry, jwlr, *l* 416 Clarence
Smith Henry R, Sergant-at-Arms House of Commons, res Kingston Ont
" Henry T, clk Franchise Office Secy State Dept, *l* 131 Bank
" Miss Hermine, drsmkr Mrs Berniquer, *l* 220 Bridge
" Isaac, *l* 315 McLeod
" Jacob, draughtsman surv br Dept Int, res Aylmer P Q
" James, btchr 155 Rochester, h 94 Eccles
" James, btchr H Thorbahn, h 238 Church
" James, carp J & C Low, h 59 Percy
" James, clk Elliott & Hamilton, *l* 59 Percy
" James, driver Bate & Co, h 36 Bolton
" James, excavator, h 237 Bay
" James W, culler, h 251 Lyon
" John, h 209 McLeod
" John, barber J F St Louis, res Ottawa East
" John, boomsman, h 151 Percy
" John, clk Library of Parliament, h 406 Slater
" John, lab, h 114 St Andrew
" John, plmbr Dept Pub Wks, h 185 Bolton
" John, yardman 171 Broad
" John H, turner Capital Planing Mill Co, h 34 Argyle av
" John J J, clk Bate & Co, *l* 36 Bolton
Smith John W, General Managers Secretary C A R, h 74 Stanley av
" John W, blksmith asst Roe & Graham, h 220 Bridge
" John W, student, *l* 197 James
" Joseph, h 315 McLeod
" Joseph, hostler John Shepherd, h 165 Botelier
" Joseph H, mail clk *Free Press*, *l* 165 Botelier
" Joseph R, iron works 45 Besserer and n s Stewart 1 e of Waller, h 176 Cambridge
" J Rose, clk s b br P O Dept, *l* 41 Lyon
" Lewis W, coachman Lieut-Col Irwin, h 15 George
" Louis A (Bishop & Smith), b 15 Victoria av

Smith Marcus, civ eng, h 538 Bank
" Margaret (wid Isaac), *l* 12 LeBreton
" Margaret (wid John), *l* 25 Cooper
" Miss Maria, slslady Bryson Graham & Co, *l* 36 Bolton
" Mary (wid John), h 352 Maria
" Miss Mary, *l* 173 Lisgar
" Mary, dom 83 Maria
" Mary A, dom 14 George
" Michael J, culler, h 221 LeBreton
" Miss M E, slslady Bryson Graham & Co, *l* 69 Victoria
" Nellie (wid John L), *l* 84 Concession
" Pierce (wid Isaac), *l* 12 LeBreton
" Robert, bottler Union Brewery, h 186 Division
" Robert G, mach Roe & Graham, *l* 406 Slater
" Rollin O (Parson & Smith), h 177 Maclaren
" Samuel, driver R E Jamieson, h 15 Christie
" Miss Sarah, clk John Murphy & Co, *l* 407 Maria
" Sidney, clk Graves Bros, *l* 59 Percy
" Sidney jr, chief clk p and s br P O Dept, h 271 Gilmour
" Sidney E, culler, *l* 459 Lisgar
" Sidney F, *l* 209 McLeod
" Sidney J, pntr Wm Howe, res Hintonburgh
" Susan (wid Alexander H), (Smith & De Cross, *l* 261 Albert
" Terrance, h 71 Augusta
" Thomas, jwlr A Rosenthal, h 25 Cooper
" Thomas, shoemkr 18 Creighton, h same
" Thomas B, cabinet mkr, h 81 Creighton
" Thomas M, carp C A R, res Ottawa e
" Rev T W, OMI, MA, prof University of Ottawa
Smith Walter, Superintendent York County Loan and Saving Company rm 6 Masonic Chambers 104 Sparks, b 125 Albert
" Walter, helper C A R, b 224 Bridge
" Walter, tlr Conley & Groves, h 601 Somerset
Smith William, Deputy Minister Marine and Fisheries, h 162 Daly av
" Wm, coachman J A Cameron, h 106 Chapel
" Wm, civ ser, h 108 Cooper
" Wm, clk m s br PO Dept, h 27 Portland
" Wm, culler, h w s Bell 4 s Henry
" Wm, driver Mrs A Slinn, h 129 Kent
" Wm, foreman eng mech br Dept Pub Works, h 27 Redpath
" Wm, plstr, h 269 Maria
" Wm A D, cabt mka 435 Cumberland

McRAE & CO., 58 Queen E. | COAL

BRYSON, GRAHAM & CO. | Overcoats and Underclothing

The Sam'l Rogers Oil Co. | COTTON WASTE WHITE WAX.

Smith Wm Y, lab, *l* 140 Turner
" Wm G, lab, h 338 James
" Wm G, student, *l* 197 James
" Wm H, carp, rms 179 Gloucester
" Wm H, stationer James Hope & Co, h 388 Cooper
" Wm H jr, clk, *l* 388 Cooper
" Wm J, appr George Orr, *l* 220 Bridge
" & DeCrosse (Mrs Susan Smith, Miss Marp DeCrosse), drsmkrs 169 Sparks
Smithson Wm H, chief clk acct br P O Dept, h 72 Elgin
Smy David, lab, *l* 98 Nicholas
" Elizabeth, dom 177 Slater
" Mary, dom 201 Maria
" Thomas, lab, h 29 Nicholas
Smyth, *see also Smith*
" Miss Adeline, *l* 79 William
" Albert, cond O E Ry, h 229 Kent
" Charlotte E (wid Thomas), bdg hse 79 William
" Mrs Ella, *l* 79 William
" Miss Florence, *l* 79 William
" Miss Frances A, *l* 79 William
" James T, cond O E Ry, h 127 Kent
" Wm J, driver, h 106 Bay
Smythe Frederick C, Mus Bac, T C D, Musical Director Canadian College of Music, h 229 Lisgar
Snaith Robert, stonecutter, h 548 Maria
Snelling Wm H, supt W C Edwards & Co (Ltd), h 172 Stanley av
Snider, *see also Snyder*
" Allen J, woodwkr W W Wylie, *l* 283 Maria
" Frederick, baker Mrs A Slinn, *l* 283 Maria
Snider George A, Photographer 134 Bank, h same
Snodgrass Wm, carp J & C Low, *l* 211 Nepean
Snow Alfred T, clk ptg br Queen's Printer's Office, h 283 Besserer
" Miss Fanny, clk R Parker, *l* 283 Besserer
" W Barclay, civ eng Dept Pub Wks, h 292 Lisgar
Snowden Rev Johnston M, Rector St George's Episcopal Church, h 66 Lisgar
Snyder, *see also Snider*
" Albert, pntr Wm Skuce, b Dominion Hall
" Andrew, section foreman, *l* 42 Neville
" John, groom H Navion, *l* 321 Dalhousie
Sonder Henry, laborer, h e s Chapel 3 n of Ann
Soper Warren Y (Ahearn & Soper), pres O C P Ry Co and vice-pres Chaudiere E Light and P Co, h 175 Metcalfe
Sorault, *see Sauriol*
Sorley James, gdnr Rideau Hall, *l* n e cor Mackay & Thomas
Sorley Joseph H, C P R City Freight Office 42 Sparks, h 359 Maclaren
Soubliere, *see also Sabliere*
" Henri, lab, h 215 Rochester
" Moise, hostler J R Booth, h 2 Sherwood
Soucy, *see Saucier*
Soulard Adjutard, clk Noel Leblanc & Co, *l* 122 Cathcart
" Joseph, ptr A Bureau & Freres, h 122 Cathcart
Souliere Emmanuel, uphol Harris & Campbell, h 99½ Water
" Janvier, slide master, h 295 Bridge
" J Bte, foreman Perley & Pattee, h 238 Preston
" Joseph, cabinet mkr, h 327 Rochester
" L, pckr W C Gibson & Son, res Hull
" Pierre, lab, h 271 Bridge
Soutter Alexander, first English clk and clk private bills The Senate, h 16 Cooper
Sow E J, engr Mortimer & Co, *l* 347 Dalhousie
Sowter T W Edwin, clk survey records br Dept Int, res Aylmer P Q
Spackman Sarah (wid Thomas), h 306 Cooper
Spaidal Frederick M, train des C P R, h 668 Cooper
Spargo George, culle Perley & Pattee, h 246 Bank
Sparham Henry, pntr Wm Howe, b 205 Slater
" Wm F, trav Russell Gardner & Russell, h 95 Nepean
Sparks Abraham, carp 409 Somerset, h 388 Albert
" Miss Annie, stenogr Belcourt MacCracken & Henderson, res Britannia
" Arthur, cab driver Hy Bristow, *l* 304 Lisgar
Sparks Estate Office, James Clarke Manager, 184 Wellington
" George A, clk emigration br Dept Int, res Aylmer P Q
" John R, lab Wm Cochrane, *l* 356 Division
" N Charles, sec-treas Journal Printing Co, h 150 Cooper
" Samuel, carp, h 356 Division

GUARDIAN of England ASSURANCE CO. | W. G. BLACK, Agent Ontario Chambers, 48 Sparks St., Ottawa.

The New Policy of the CONFEDERATION LIFE THE MOST PERFECT POLICY in the WORLD

COAL { All Kinds. Best Quality. } G. F. THOMPSON
27 SPARKS ST., opp. The Russell.
TELEPHONE 898.

The Anglo-American Loan and Savings Co. | Authorized Capital, $10,000,000 Subscribed Capital, - $270,000 | DR. SAMUEL GINNER Managing Director.
Head Office, 60½ Adelaide St. East, TORONTO

Sparks Wm, electrician, *l* 388 Albert
Sparrow Christina, dom "Earnscliff"
Spearman Wm, eng S Leveille, h 293 Division
Spears Agnes, dom 240 Daly av
" Lena, dom 160 Daly av
" Miss Nellie, mlnr L & F H McElroy, b 108 Queen
" Wm, driver Mrs Annie Slinn, *l* 163 Bank
Specter Ober, pdlr, h 282 Water
Spenard Alexander, tinner 462 St Patrick, h same
" Anable E, let car, *l* 40 McGee
" Emery, con Dom Police, h 40 McGee
Spence Miss Elizabeth, clk C S Shaw & Co, *l* 118 Queen
" Henry T, eng, *l* 406 Bay
" James B, draughtsman eng br Dept Rys and Canals, h 488 Albert
" James G, clk Storey & O'Connor, *l* 488 Albert
" John C, prin Creighton St School, b 79 Albert
" John L, messr p and s br P O Dept, h 195 Turner
" Louisa (wid John B), *l* Bishop's Hotel
" Wm, blksmth C A R, h 53 Sophia
" Wm, gdnr, *l* 189 Turner
" Wm G, cond O E Ry, *l* 488 Albert
" Charles, cond C P R, h 89 Preston
Spencer Henry, appr O E Ry, *l* 175 Queen
Spencer Henry B, Assistant Superintendent C P R, office Union Depot, h 610 Wellington
" John H, steward Grand Union, h 175 Queen
" J Hervey, clk m o br P O Dept, h 150 Gloucester
" Miss K, tchr Harmon Home and Day School, *l* 189 Maclaren
" Stanley (S Spencer & Co), h 195 Bank
Spencer S & Co (Stanley Spencer), Tinsmiths, Plumbers and Heating Engineers, 156 Bank
" Thomas, wtr Bodega, *l* 175 Queen
" Walter H, purser Govt Str, *l* 150 Gloucester
Sperberg Ida, dom 13 O'Connor
Spittal Alexander (Alex Spittal & Co), h 248 O'Connor
Spittal Alex & Co (Alexander Spittal, Alphonse Villeneuve), coal 161 Sparks
" Charles D, clk Alex Spittal & Co, *l* 248 O'Connor
" Daisy, *l* 141 Gloucester
" George P, bkpr Ottawa Gas Co, *l* 248 O'Connor
Spittal Miss Nellie, *l* 141 Gloucester
" Preston, bkpr T Lindsay & Co, *l* 141 Gloucester
" Robert, locker C H, h 141 Gloucester
" Walter T, eng, *l* 141 Gloucester
Spooner Charles M, messr Dom Ex Co, *l* 86 Queen w
Spratt Charles A (Spratt & Erskine), b 69 Vittoria
Spratt & Erskine (Charles A Spratt, James H Erskine), Boots and Shoes), 263 Wellington
Sproule Arthur, *l* 114 Turner
Sproule, Dowsley & Co (Robert A Sproule, Albert H Dowsley), Cabinet Makers, 318 Lisgar
" Miss Emily M, tchr Wellington St school, *l* 378 Metcalfe
" George, cond C P R, b 170 Queen w
" Henry, *l* 171 Augusta
" Henry M, bkpr, *l* 378 Metcalfe
" John P A, surveyor, h 171 Augusta
" Joseph, h 378 Metcalfe
" Rebecca (wid Thomas), h 524 Concession
" Robert A (Sproule, Dowsley & Co), res Britannia
Sproule Robert A L, Publishers Agents, 207 Wellington, *l* 524 Concession
" Miss Sarah, wks Girard Mica Co, *l* 119 Besserer
Sproule Wm H, Practical Watchmaker and Jeweler, 134 Sparks, h 118 Dalhousie
Sprunt Grace, dom 485 Lisgar
Squire Nathaniel J, bkpr, h 376 Bank
Stacey, *see also Steacy*
" Ann (wid Henry), h 197 Besserer
" Henry, storekpr C E L & P Co, h 58½ Daly av
" Joseph, driver R E Jamieson, h 48 Raymond
" Sarah, dom 179 Wilbrod
Stack James, clk G W Steacy, *l* 517 Rideau
" Richard, messr civ ser, h 517 Rideau
Stackhouse Miss Adeline, student, *l* 143 Albert
" Charles G, dentist 130 Sparks, h 226 O'Connor
Stackpole Caroline, dom 334 St Patrick
" Euphemia, dom, *l* 114 Lisgar
" Capt John M, b 130 Queen
Stafford John, *l* 66 James
" Patrick, lab, h 153 St Andrew
Stage Lines, *see page 29*
Stainer Thomas, fireman CPR, h 58 Fourth av
Stalker Donald J, clk G W McCullough, *l* 188 Lisgar

BRYSON, GRAHAM & CO. | Grockery & Glassware.

The W. Bell & Co. Pianos | The name of this firm is a household word with all lovers of music. **Bush, Bonbright & Co., 158 Sparks St.**

Stalker Frederick G, clk S Durie & Son, *l* 35 Creighton
" George F, architect, h 35 Creighton
" Hugh, trav G M Carland, h 188 Lisgar
Standard Building, 106 Sparks
Standard Electric Co of Ottawa (Ltd), Hon E H Bronson President, C Berkeley Powell General Manager and Secretary-Treasurer; Office south east corner Sparks and Elgin; Works Victoria Island
" Havana Cigar Co, Goldstein & Goldstein props, 429 Sussex
Standard Life Assurance Co The, Pennock & Masson Agents, 38-40 Elgin. *(See adv inside front cover)*
Standish Wm J, bkpr Jos Kavanagh, h 195 Gloucester
Stanford Thomas, guardian No 2 Fire Station, h 125 Lyon
" Thomas P, prtr The Journal, *l* 125 Lyon
" Wm, clk Elliott & Hamilton, h 79 O'Connor
Stanhope Wm, lab, b 90 Lyon
Stan' y (now Earl of Derby), Baron of Preston, His Excellency The Right Honorable Sir Frederick Arthur, Governor General of Ca ıada, etc, residence Rideau Hall
" Edward, h 213 Cambridge
" Fleming, carriage mkr J W Stanley, h 237 Cambridge
" Henry G, gro 211 Macdougall, h same
" James W, carriage mkr 82 Duke, h same
" Jane (wid Robert), h 31 Mackay
" John R, gro 214 Division, h same
" Mrs Margaret, bdg hse 206 Queen
Stansfeld Joshua, postmaster H of C, h 208 Albert
Stanton Cameron, clk cor br Dept M & F, h 354 Cooper
" Edmond P, clk sec br PO Dept, h 238 Theodore
" Maria (wid Isaac B), *l* 354 Cooper
Stanzel Sarah, dom 14 Vittoria
Stapellben Wm, pressman Mortimer & Co, *l* 411 Lisgar
Stapledon, *see also Stepleton*
" Charles H, clk, l 396 Rideau
" Elizabeth G (wid John), h 396 Rideau
" Wm J, culler, h 516 Lisg.
" Sarah (wid Wm), dom 354 Sussex
Staples James, pntr, h 122 Henderson av
" Wm, lab, h 134 Henderson av
Stapley Benjamin, pntr, h 161 Botelier
Star Laundry, Macdonald Bros props, 106 Sparks and 48 Queen
Stark Alexander, mach C A R, *l* 28 Florence
" John, hostler, h 28 Florence
Starkings Wm, mach hd R Thackray, h 271 Bell
Starmer Thomas, messr Dept Indian Affairs, h 276 Besserer
Starnes, *see Stearns*
Starrs Mrs Catherine (R A Starrs & Co), *l* 240 Nicholas
" Edward, lab, *l* 259 Bay
" Miss Matilda, wks Ptg Bureau, *l* 59 Clarence
" Michael, h 59 Clarence
" Michael, lab, h 259 Bay
" Robert A, mngr R A Starrs & Co, h 240 Nicholas
Starrs R A & Co (Mrs Catherine Starrs), Wines and Liquors 129 Rideau
" Wm, bottler Carling Bros, *l* 189 Bank
Staughton H J, ptr Mortimer & Co, *l* 354 Rideau
Steacy, *see also Stacey*
" Miss Charlotte, clk cor br Dept Agrl, h 104 Gloucester
" Edward, train dispatcher C P R, b Dominion Hall
" George W, cigars 118 Sparks, *l* 104 Gloucester
" Miss Harriet C, *l* 99 Gloucester
" Miss Hester A, tchr Central School e, *l* 99 Gloucester
" Miss Isabella A, tchr Elgin St School, *l* 99 Gloucester
" John, coachman, h 10 Grove
" J Butler, cashier C H, h 99 Gloucester
" Miss M, slsldy Tarr's Bazaar, *l* 104 Gloucester
" Sarah (wid G W), h 104 Gloucester
Steadman Joseph, agt, *l* 108 Metcalfe
Stearns Albert, lab, *l* 60 Bell
" Charles H, h 60 Bell
" Henry, lab, h 66 James
" Samuel, lab, *l* 60 Bell
" Wm, lab, *l* 60 Bell
Steben Bruno F, Superintendent French Department Sun Life Assurance Co, rms 108 Metcalfe
Steckel Miss Adelia, *l* 303 Cooper
" Rene L J, chief clk tech br Dept Pub Wks, h 303 Cooper
Steele Annie, dom 250 Daly av
" Mrs E H, b Grand Union
" Evelyn Y, clk cor br Dept Sec of State, h 480 Somerset
" Henry G, clk Can Bank of Com, *l* 542 King
" Vivian H, clk acct br Dept M and F, h 542 King

BRITISH AMERICAN DYEING CO. | Gold Medallist Dyers and Cleaners | **123 Bank St.** TELEPHONE 786

JAMES HOPE & CO. { IMPORTERS OF Visiting, Wedding & Invitation Cards.

THE SUN LIFE | Policies are WORLD WIDE as to Residence and Travel
Office, RUSSELL HOUSE BLOCK, 24 SPARKS ST.
JOHN R. REID, - Manager Eastern Ontario.

McRAE & CO., 58 Queen E. | Fire Clay Goods, Portland Cement, Fire Bricks.

Steen James, boatman, h 338 Albert
Steers Connell J, clk sur br Dept Interior, h 226 Daly av
Steinburg Miss Florence, drsmkr Miss M Steinburg, *l* same
" Miss Mary, drsmkr 9 Mosgrove, h same
" Wm, lab A Fleck jr, *l* 334 Turner
Stephen, *see also Stephens and Stevens*
Stephen Bros (Wm W Stephen), Paints, Oils and Glass 164 Sparks
" Robert W, first English clk and clk of English journals The Senate, h 217 Queen
" Wm W (Stephen Bros), h 175 Argyle av
Stephens Alfred J, Dealer in Fine Boots and Shoes, Custom Work a Specialty 39 Sparks Opposite the Russell House, res 51 James
" Andrew, press feeder Ptg Bureau, *l* 218 Gloucester
" Block s w cor Bank and Sparks
" Edward A, bkpr A J Stephens, *l* 51 James
" George W, shoes 171 Sparks, *l* 218 Gloucester
" Howard, stenogr, *l* 293 Queen
" Rose, dom 346 Daly av
" Wm N, clk G R Blyth, h 218 Gloucester
Stephenson, *see also Stevenson*
" Elizabeth, dom Grand Union
" Wm, cond C P R, h 561 Albert
Stepleton, *see also Stapledon*
" Richard, h 24 Elm
Stethem Richard B, farmer, h 35 Besserer
" Richard B jr, clk C Stratton, *l* 35 Besserer
" Wm G, carter, h 101 College av
Stevens, *see also Stephen and Stephens*
" Alicia (wid Charles F), clk s b br P O Dept, h 338 Rideau
" Charles, messr C P R Tel, *l* 338 Rideau
" George, clk Dept N W Mounted Police Stores, h 243 McLeod
" Howard B, train desp C P R, b The Brunswick
Stevenson, *see also Stephenson*
" Edith, dom, *l* 232 Maria
" Frederick, driver Mrs Annie Slinn, h 168 Florence
" Henry C, clk acct br Dept Pub Wks (residence refused)
" James J, comp Ptg Bureau, h 50 Victoria
" James S, clk Aud Genl's Office, *l* 114 Gloucester
" John, coal oil 116 Cambridge, h same
Stevenson John, checker J R Booth
" Samuel J, clk Abbott & Wootton, b 91 O'Connor
Stewart, *see also Stuart*
" Mrs Addie, h 292 Concession
" Alexander, h 292 Albert
" Alexander, lab, h 141 George
" Alexander, patternmkr C A R, b 310 Lewis
" Annie (wid Robert), h 137 Augusta
" Archibald, contr 14 Metcalfe
" Catherine (wid Wm), h 67 Argyle av
" Miss Catherine, mlnr Miss Jane Walker, *l* 20 Lochiel
" Charles, mach, *l* 336 Albert
" Mrs Charlotte R, h 478 Lewis
" Donald, lab Independent Ice Co, h 292 Concession
" Douglas, private secy Minister of Justice, h 28 Nepean
" Duncan, fireman Bryson, Graham & Co, h 245 Cambridge
" Edward W, uphol, *l* 137 Augusta
" Miss Elizabeth, drsmkr Miss H A Cawest, *l* 20 Lochiel
" Miss Flora, clk Dept Agrl, res Hintonburgh
" Frederick, bkbndr James Hope & Co, *l* 137 Augusta
" George, baker E Walker, h 40½ Mosgrove
" George F, repr *Free Press*, *l* 201 Albert
" Geraldine (wid Cunningham), *l* 131 O'Connor
" Miss Harriet E, clk Supreme Court, b 131 O'Connor
" Miss Harriet S, clk sec br P G Dept, *l* 106 Daly av
" James, student, b 96 Gloucester
" Miss Jane, corset mkr J R Watters, *l* 194 Bank
" John, contr, h 256 Rideau
" John, ptr *The Citizen*, h 414 Lisgar
" John, uphol Jacob Erratt, h 90 Besserer
" John C, student, b 71 O'Connor
" John F, ry agt, h 31 Maple
" John G, *l* 292 Albert
Stewart McLeod, Barrister Molson's Bank Chambers 14 Metcalfe, h 136 Argyle av
" Malcolm W, driver Ind Ice Co, *l* 292 Concession
" Margaret, typewriter, b 281 Bank
" Miss Marjory, stenogr McLaurin & Miller, *l* 281 Bank
" Mary (wid David), h 20 Lochiel
" M (wid Wm), *l* 106 Daly av

BRYSON, GRAHAM & CO. | GROCERIES! CHOICE and CHEAP.

The Sam'l Rogers Oil Co. | **AMERICAN LUBRICATING OILS**

Stewart Neil, clk can rev Dr Rys and Canals, b The Russell
" O P, clk B Stewart, *l* 520 Ann
Stewart Peter, House and Sign Painter and Dealer in Wall Paper and Painter's Supplies, 238 Sparks, h 520 Ann
" Peter, appr A Fleck jr, b 216 Wellington
" Rachel A, asst cook Bodega

STEWART, ROBERT
ISSUER OF MARRIAGE LICENSES
INSURANCE AND REAL ESTATE AGENT
Representing the following Companies:
Atlas Fire Insurance Co. of England.
National Fire Insurance Co. of Ireland.
Eastern Fire Assurance Co. of Canada
Federal Life Assurance Co.
Boiler Inspection and Insurance Co. of Canada.
Canada Accident Assurance Co. Insuring against Accident, Plate Glass and Employers' Liability.
CENTRAL CHAMBERS, 54 ELGIN STREET
Residence, 90 James

Stewart Robert, lab, b 22 Sherwood
" Miss Robina, hsekpr The Windsor
" Samuel, clk registry br Dept Indian Affairs, h 356 Maclaren
" Sarah (wid Wm), h 617 Wellington
" Miss Sarah, prin Maria St School, *l* 617 Wellington
" Thomas, watchman, h 156 Rochester
" Thomas, mach Roe & Graham, *l* 8 Lloyd
" Wm, city assessor, h 617 Wellington
" Wm C E, clk s b br P O Dept, h 106 Daly av
" Wm E, pntr P Stewart, *l* 520 Ann
" Wm J, clk survey br Dept M and F, h 97 Elgin
Stewarton Post Office, Mrs A A Joyce postmistress 47 Bank
" Presbyterian Ch, cor Bank and Argyle av
Stiles Annie, dom 38 Gloucester
" Ellen, dom 80 Sussex n
" Emma, dom 194 Nicholas
" Wm, pntr, *l* 716 Albert
Stimson Thomas, news agt, h 45 Munroe
Stinson Annie (wid Charles), h 403 Gloucester
" Miss Hattie C, dressmkr, *l* 403 Gloucester
" Mrs Theresa, *l* 49 Gloucester
Stirling James, lab, *l* 189 Bolton
" Wm, lab, h 189 Bolton
" Wm jr, culler, *l* 189 Bolton
Stitt Alfred E, ptr James Hope & Co, b 289 Albert
" Joseph, bartndr Montreal House, h 34 Duke

Stitt Samuel, Groceries and Coal 144 Rochester, h 110 Eccles
Stoate James R, agt, h 267 Cambridge
Stockand George, contr 376 Rideau, h same
" Wm J, lumberer, *l* 376 Rideau
Stockdale John, trimmer, *l* 351 Rideau
Stockton Edmund E, clk Aud Genl's Office, h 189 Queen
Stoddart Alexander, pat mkr E L Perkins, *l* 474 Maria
" Thomas T, pat mkr E L Perkins, h 474 Maria
Stokes Alice, dom 738 Albert
Stolzmann Carl, lab, b 304 Creighton
Stone Miss Alice, supt Children's Hospital, 199 Wurtemberg
" Eliza J (wid George), h 273 Slater
" Judson, wks Chaudiere Electric Light Co power hse, *l* 273 Slater
Stoneham Joseph, scale mkr Pritchard & Andrews, *l* 61 Metcalfe
Stonhouse Thomas F (Stonhouse & Chamberlin), h 43 Florence
Stonhouse & Chamberlin (T F Stonhouse, James E Chamberlin), Carriage Dealers, Harness, Agricultural Implements etc, 335 Wellington
Stopellben Miss Emma, mlnr A Woodcock, *l* 411 Lisgar
" Jane (wid Joseph), *l* 412 Lewis
" Wm, pressman, h 411 Lisgar
Storey, *see also Story*
" Arthur, cbt mkr T Ferguson, h 449 Wellington
" Daniel, h 364 Somerset
" Ernest D, clk J A Musgrove, *l* 20 Alice
" Wm I, bkpr Storey & O'Connor, b The Brunswick
Storey & O'Connor (Daniel O'Connor jr), Planing Mill, 287-289 Bank office 298 Bank
Storr Anson M, express 191 Bank, h same
" Miss Catherine, dressmkr Thompson & Turner, *l* 191 Bank
" Ira W, clk reg br Dept Secy of State, res Dufferin av Rideauville
" John, pntr 404 Bank, h same
Story, *see also Storey*
" John A, culler, *l* 39 Stewart
" Thomas, h 39 Stewart
Stothers Robert, B A, asst English master Coll Institute, h 301 Waverley
Stout Wm, lab Roe & Graham, b 310 Lewis
Strabe Mary, dom 200 Lisgar
Strachan Miss Christina, typewriter, *l* 708 Albert
" David, tinsmith E S Macdonald, *l* Mrs Janet Strachan
" James, contr 708 Albert h, same

CONFEDERATION LIFE ASSOCIATION
Sir W. P. Howland, President. J. K. Macdonald, Esq., Man. Director.
CAPITAL and ASSETS, $4,211,643.
W. A. LAMB, District Agent, 86 Sparks St., Ottawa.

GUARDIAN ASSURANCE CO. of England | **W. G. BLACK, Agent**
Ontario Chambers, 48 Sparks St., Ottawa.

COAL { All Kinds. Best Quality. } G. F. THOMPSON
27 SPARKS ST., opp. The Russell.
TELEPHONE 800.

Strachan Jane, dom 104 Queen
" Janet (wid David) h e s Macdonald 1 s Somerset
" Miss Margaret, music tchr 708 Albert, *l* same
" Robert, *l* Mrs Janet Strachan
" Miss Victoria, student, b 98 Albert
" Wm, hardware 238 Bridge, h 230 same
Strachey Wm, clk Privy Council, rms 114 Elgin
Strang James, pntr John Strang, *l* 64 Besserer
" John, pntr 22 Nicholas, h 64 Besserer
" John jr, pntr Wm Howe, *l* 64 Besserer
Strange Bridget (wid James), *l* 560 Rideau
Stratford Edwin, chief eng cleaner C P R, res Bayswater Ont
Strathy Francis W, teller Union Bank *l* 20 Nepean
Stratton, *see also Stretton*
" Christopher, gro, 99 Lyon, h 224 Cooper
" Emma (wid Stephen), h 224 Cooper
" George, trunk mkr S & H Borbridge, h 24 Peter
" James, carp, h 217 Bridge
" John, clk C Stratton, *l* 224 Cooper
" Stephen S (T Stratton & Co), h 424 St Patrick
" Thomas E (T Stratton & Co), h 114 Creighton
" T & Co (Thomas E and Stephen S Stratton), grocers 554 Sussex
Streatfeild Captain Eric, A D C Major Gen Ivor Herbert C B, rms Victoria Chambers
Street Charles F, clk s b br Finance Dept, res Billing's Bridge
" Douglas R, secy Chaudiere Electric Light and Power Co, b 20 Nepean
" James, lab, h 24 Creighton
" John, plmbr, *l* 24 Creighton
" Nellie, dom 385 Theodore
" Miss Stella, *l* 368 Concession
Stremer Albert, culler, h 109 Victoria
" Charles, gdnr Mrs H Currier, *l* 109 Victoria
Stretton, *see also Stratton*
" Joseph, pntr, h 189 York
Stringer Miss Catherine, drsmkr John Phelan, *l* 90 Bolton
" John, mason, b 420 Gloucester
" Patrick, constable Dom Police, h 90 Bolton
" Thomas, uphol T W Currier & Co, *l* 90 Bolton
" Wm, h 91 Augusta

Strong Sir Samuel Henry, K B Chief Justice of Supreme Court of Canada, h 161 Argyle av
Stroud Bros (Wm R Stroud), Teas, Coffees 109 Rideau and 172 Sparks
" Wm R (Stroud Bros), h 445 Wilbrod
Stroulger Alfred, student, *l* 19 Charles
" Charles, watchman W C Edwards & Co, h 19 Charles
" George, comp Ptg Bureau, *l* 19 Charles
Stuart, *see also Stewart*
" Alexander, bricklyr, *l* 181 Bank
" Charles R W, clk Dept N W M Police, b 136 Slater
" Fitzmaurice E, clk sec br Dept Interior, *l* 155 Stanley av
" James, constable Dom Police, h 45 Gloucester
" Miss Mary, *l* 181 Bank
" Minnie (wid James), *l* 25 Russell av
" Thomas, mason, *l* 181 Bank
" Wm, contr 181 Bank, h same
" Wm J, contr 279 Bank, h same
Stubbs Miss Constance, b 98 Albert
" James A, clk Kavanagh Bros, h 247 Nepean
" Joseph, appr McFarlane Bros, b 125 Kent
" Susan (wid Joseph), *l* 247 Nepean
Stumbles Wm W, clk cor br Dept Marine and Fisheries, h 346 Maria
Sturgeon Caroline, dom 261 Somerset
Suddby James, eng C A R, h 307 Ann
Sugarman Abraham, pedlr, h 28 Baird
" Miss Elizabeth, cigar mkr, *l* 28 Baird
" Miss Lillian, cigar mkr, *l* 28 Baird
" Simon, pdlr, h 263 Cathcart
Sugreau Cornelius, yardman C P R, res Mechanicsville
Sullivan, *see also O'Sullivan*
" Catherine, dom 109 Bank
" Miss Catherine, mlnr Miss M O'Donahoe, *l* 61 Ottawa
" Elizabeth (wid Thomas), h 161 Florence
" Elizabeth, dom 174 Maclaren
" Elizabeth, wtrs Grand Union
" Gregory, lab, h 108 Britannia
" James, tlr J G Lyon, h 423 Clarence
" Miss Jane, *l* 108½ Clarence
" John, h 222 Clarence
" John, statny 178 Sparks, h same
" John, contr, h 97 Bolton
" John, driver T Hanrahan, *l* 105 Britania
" John, lab, h 173 Clarence
" John, tmstr, h 327 Gloucester
" Margaret, dom 196 Metcalfe

The Anglo-American Loan and Savings Co. | Authorized Capital, $10,000,000 Subscribed Capital, - $270,000 | DR. SAMUEL CINNER Managing Director.
Head Office, 60½ Adelaide St. East, TORONTO

BRYSON, GRAHAM & CO. | SILKS AND DRESS GOODS

HEINTZMAN PIANOS | Have no equal in Tone, Touch and Durability, which makes them the most popular instrument of the period. Bush, Bonbright & Co., Sole Agents, 158 Sparks St.

Sullivan Margaret, dom 262 Somerset
" Miss Margaret, mantle mkr C Ross & Co, *l* 423 Clarence
" Mary, dom 422 Queen
" Mary, dom 59 Russell av
" Patrick, trader, h 108½ Clarence
" Thomas W E, bkpr The Bodega, *l* 161 Florence
" Wm, ptr *United Canada*, b 48 York
Sulte Benjamin, chief clk cor br Dept Militia and Defence, h 304 Wilbrod
Summerman Laurie J, dom 327 Sussex
Summers Miss Catherine, dressmkr C Ross & Co, *l* 73 Water
" James, carp, h 79 St Andrew
" Wm, carp, h 73 Water
Sumner Wm, *l* 954 Bank
Sun Life Assurance Co (Head Office for Eastern Ontario), John R Reid Manager, M H McWilliams Cashier, 24 Sparks. *(See left top lines)*
Sunderland Annie, dom 124 Stanley av
" Frances (wid James) h 673 Maclaren
Supreme Court, Robert Cassels Q C Registrar, e s Bank cor Wellington
Supreme Court Library, Harris H Bligh, Q C, Librarian, e s Bank n Wellington
Surrogate Court, J P Featherston Registrar, County Court House, Nicholas cor Daly av
Surtees Robert, City Engineer and Manager Water Works City Hall, h 333 Maclaren
" Wm S, clk surv rec br Dept Int, h 381 Wilbrod
Sutherland Miss Allison, tchr Archibald St School, res Billing's Bridge
" Andrew, cabt makr, h 608 Rideau
" Alexander M, broker, h 455 Besserer
" Miss Beulah, tchr Percy St School, *l* 262 Albert
" Miss Christina, tchr Boy's Model School, b 185 Queen
" Edward D, chief clk Aud Genl's office, h 195 Waller
" Hester (wid Buckner), *l* 195 Waller
" James, clk, *l* 510 Rideau
" Miss Jessie, tchr, *l* 262 Albert
" John, contr, h 510 Rideau
" John, driver H F Cluff, *l* 340 Lisgar
" John, mason, h 168 Queen
" Miss J Mamie, tchr Cedar St Sch, *l* 262 Albert
" Sarah (wid Wm), *l* 455 Besserer
" Wm, agt, h 235 Gloucester
Sutton Alicia (wid George), bdg hse 185 Queen
Sutton Elizabeth L (wid John H), h 117 Albert
" James T, trav, b 185 Queen
" Miss Mary, *l* 154 O'Connor
" Wm, tlr Kenny Bros, (res refused)
Swabbee Otto, lab, h 311 Mackay
Swaffield Arthur, comp Ptg Bureau, h 196 Gloucester
Swain Miss Catherine, tlrs J & R Craig, *l* 563 Lisgar
" Jeremiah, sexton, h 563 Lisgar
" Mary N, dom 102 Vittoria
Swale George, driver J Wilson & Co, *l* 4 r 178 Middle
" James, lab, *l* 4 r 178 Middle
" John, piler, *l* 4 r 178 Middle
" Wm, lab, h 4 r 178 Middle
Swalwell Eliza (wid Anthony), h 70 York
" John A, culler, *l* 70 York
Swan James, *l* 954 Bank
Swanston George N, surveyor, *l* 335 Turner
" John D, sewing mach agt, h 335 Turner
Sweeney Eva, dom 262 Lisgar
" John, pntr Wm Howe, b 45 William
" Peter, lab, h 112 St Andrew
Sweet Joseph, boilermkr C A R, h 516 Kent
" Robert P, lab A Fleck jr, h 298 James
Sweetland John, MD, Sheriff County Carleton, h "Kilmington Place," s e cor Cartier and Cooper
Sweetman John, sexton Christ Church, h 397 Sparks
Swift Thomas, first asst Boys' Model Sch, h 191 Florence
Swinburne Arthur R, messr sec br Dept Interior, h 320 Lewis
" Susan (wid Christopher), dom 153 O'Connor
Swinyard Edward W R, *l* 111 Metcalfe
Swiss Steam Laundry, 49 Sparks
Switzer, *see also Schwitzer*
" George C C, slsman J A Seybold & Co, *l* 424 Ann
" Henry J, clk R Switzer, *l* 424 Ann
" James, brkman C P R, b 112 Sherwood
" Robert, dry goods 128 Sparks, h 424 Ann
" Robert H, clk R Switzer, *l* 424 Ann
Sylvain Jean, lab, h 314 Division
" Louis P, clk Library of Parliament, res Gatineau Point
Sylvester Albert, driver F Martelock, h 151 Creighton
" Bertha, dom 39 Charles
" Frederick, lab, h 197 Creighton
" Hannah, drsmkr Miss McQuinn, *l* 197 Creighton
" Herman, carp, h 19 Dunning
" Wm, lab, *l* 197 Creighton

TROY STEAM LAUNDRY CO. 123 Bank Street TELEPHONE 786

James Hope & Co. | Surveyors' and Engineers' Instruments, Chains, Tapes, Etc.

The Sun Life IS A CANADIAN COMPANY | Office, Russell House Block, 24 Sparks St. JOHN R. REID, Manager Eastern Ontario.

McRAE & CO., 58 Queen E. | Contractors' and Miners' Supplies, Howe Scales, Pig Iron, Coal.

Symes, *see also Simms and Sims*
" Miss Georgina, h 300 Bay
" Peter B, draughtsman Dept Int, h 326 Lyon
Symmes Miss Florence, minr Mrs L Graham, *l* 27 Sophia
" John, foreman, h 27 Sophia
Symonds John, pntr W W Wylie, *l* 62 Water

T

Tache, *see also Tasse*
Tache Arthur G, clk pat br Dept Agrl, h 419 Besserer
" Charles M D, clk C S, *l* 43 Water
" Miss Emma, clk sec br P O Dept, *l* 419 Besserer
" Jean Bte, clk civ ser, b Revere House
" Joseph C, clk tech br Dept Pub Wks, res Gatineau Pt
Tacier, *see Tessier*
Tackaberry Ellswood G, clk I B Tackaberry, *l* 149 Maria
Tackaberry Isaac B, Auctioneer, Real Estate, Commission Agent and Valuator 34½ Elgin, res 149 Maria
Taeger Charles, baker W H Jessop, *l* 63 Rideau
" Christian, *l* 63 Rideau
" John, agt P J Taeger, h 61 Duke
" Joseph, agt P J Taeger, *l* same
" Mrs Mary, tobacco 61 Duke, *l* same
Taeger Peter J, Tobacconist 63 Rideau, h same
Taggart, *see also McTaggart*
" Charles S (C B Taggart & Son), *l* 141 Frank
" Christopher B (C B Taggart & Son), h 141 Frank
Taggart C B & Son (Christopher B and Charles S), Real Estate and Auctioneers 196-198 Wellington cor Bank Photographers 43-45 Bank
" Eugene J, student, *l* 141 Frank
" James E, student, *l* 141 Frank
" Lillie, dom 706 Cooper
" Wm G, foreman, h 491 Ann
Tague, *see also Teague*
" Auguste, cigars 31 Clarence, h same
" John, restr 51 Clarence, h same
Taillefer Alfred, lab, h 150 Water
" Augustin, lab, *l* 256 King
" Miss Celina, bag mkr S & H Borbridge, *l* 256 King
" Miss Delima, dmkr Miss C Dufresne, *l* 256 King
" Honore, lab, h 512 Rochester
" Isaac, carter, h 312 St Andrew
Taillefer Joseph, cabman, *l* 256 King
" Louis, gro 251 Rideau, b 14 George
" Miss Melina, tlrs R M McMorran, *l* 256 King
Taillon AlphonseA, Manager La Banque Nationale, h 243 Augusta
Taine Mary, dom 283 Metcalfe
" Philip, pntr, *l* 126 O'Connor
Tait John, lab, h 682 Concession
Talbot Auguste, cooper 26 York, h 325 St Patrick
" Sarah (wid Henry), *l* 405 Ann
Tallon Elizabeth (wid Thomas), h 217 Murray
" Miss Letitia, clk Wm Howe, *l* 217 Murray
Tamman Robert J, driver Wm Tamman, *l* 225 Bell
" Wm, wood dlr 225 Bell, h same
Tanguay Cyprien, h 90 Church
" Marie, dom University of Ottawa
" Ursule (wid Rodolphe), *l* 90 Church
Tanner Arthur W, student, *l* 29 Somerset
Tanner Fanny (wid Robert), h 29 Somerset
Tanswell Miss Ida, dressmkr 83 Creighton, h same
" Mary (wid George), *l* 83 Creighton
" Miss Mary, dressmkr 83 Creighton
Tapp Amos, lab, *l* 313 Division
" Miss Esther, mach opr Natl Mnfg Co, *l* 116 Rochester
" George, carp, h 398 Nepean
" George, driver Slattery & Terrance, *l* 398 Nepean
" Mary, dom 431 Ann
" Peter A, carp J R Booth, h 116 Rochester
" Peter B, lab, *l* 116 Rochester
" Philip, carp, h 313 Division
" Rebecca, dom 195 Nicholas
" Susan, dom 195 Nicholas
" Miss Susan, dressmkr, *l* 116 Rochester
" Thomas, C A R, *l* 313 Division
" Wm, waiter 240 Daly av
Tardif Alfred, clk Henderson & Beament, b 61 Sparks
Tarr N S, Proprietor Tarr's Bazaar 99 Sparks, h 254 Lisgar
Tarr's Bazaar N S Tarr Proprietor, Berlin Wools, Fancy Goods, Toys, Picture Frames, 79 Sparks
Taschereau Hon Henri Elzear, Judge Supreme Court, h 265 Theodore
Tasker Charles J, clk s b br Finance Dept, *l* 93 Slater
Tasse, *see also Tache*
" Arthur, driver O Leclair, *l* 314 Clarence
" Damase, foreman Ptg Bureau, h 137 York

BRYSON, GRAHAM & CO. | Sheetings and Table Linens.

The Sam'l Rogers Oil Co. | CHEAPEST OIL HOUSE IN CANADA
W. D. MORRIS, Mngr.

Tasse D Charles, pntr Pub Wk Dept, h 75 Church
" Emmanuel, asst French journal clerk H of C, h 201 Wilbrod
" Felix, carriage mkr, h 216 Botelier
" Henry, car trimmer L Duhamel, h 310 Clarence
" J Bte, carriage trimmer J B Abbott, h 314 Clarence
" John, coachman 131 Somerset
" Joseph, student, *l* 201 Wilbrod
" Napoleon, lab, h 94 Sherwood
" Ubald, clk, h 22 Stewart
" Wilfred, carter, h 231 St Patrick
" Zephire, fireman Wm Howe, h 216 Botelier
Tasser Hermeline, dom 65 Clarence
Tate Lizzie, dom 116 Lisgar
Taverner Miss Annie, student, b 122 Slater
Taylor Albert G, h 158 Stewart
" Alexander, clk Thos Birkett, *l* 104 Mackay
" Alexander B, clk C A R, h 275 Besserer
" Alexander G D, clk of English journals, H of C, h 273 Wilbrod
Taylor Alexander H, agent Grand Trunk Railway and Dominion and Allen Royal Mail Steam Ship Companies 20 Sparks, h 509 Rideau
" Miss Alice, drsmkr L N Poulin, *l* 128 Florence
" Andrew, student, *l* 509 Rideau
" Miss Annie C, clk sec br Dept Indian Affairs, *l* 84 Nepean
" Benjamin, carp, h 21 Florence
" Charles, fireman No 4 station, h 162 Murray
" David, [illegible], h 877 Wellington
" David, [illegible], h 204 Bridge
" Edward F, clk civ ser, *l* 250 Daly av
" Elizabeth (wid Joseph), h 156 Nepean
" Miss Elizabeth G, tchr Archibald Street Pub school, *l* 84 Nepean
" Miss Ellen H, clk acct br P O Dept, *l* 448 Cooper
" Ernest L, clk stamp br P O Dept, h 85 James
" Miss Esther, *l* 320 Sparks
" Felanda (wid John P), *l* 85 James
" Florence, dom 360 Ann
" Frances, dom 131 O'Connor
" Frances, Fruits 477 Wellington, h same
Tayler George, Prop Carleton House 228-230 Wellington
" George, bartndr The Bodega
" George, gdnr, h 128 Florence
" George, lab, h 329 Rochester
Taylor George H, driver Dom Ex Co, *l* 128 Florence
" Georgina R (wid Flemings), *l* 250 Daly av
" Gilbert H, trav the Might Directory Co, *l* 84 Nepean
" Henry, yardman Bishop's Hotel
" Isaac B, asst clk votes and proceedings H of C, h 458 Maria
" James, millwright Maclaren Mills, h 104 McKay
" James A, carp, *l* 726 Cooper
" James M, h 274 Rideau
" Miss Jane, clk R Gamble & Co, *l* 726 Cooper
Taylor John, Manager The Murphy Gold Cure Institute 219 Maria, res same *(see card alphabetical)*
" John J, stenogr M J Gorman, *l* 84 Nepean
" Joseph, clk, *l* 26 St Joseph
" Joseph, tmstr J R Booth, res Mechanicsville
" J Robert, prtr, h 269 Maria
" Lilly, dom 131 O'Connor
" L Fennings, clk arch br Dept Pub Wks, h 250 Daly av
" Miss Maggie, mlnr C Ross & Co, res Mechanicsville
" Miss Margaret, tls, *l* 162 Murray
" Mary, dom 290 Gilmour
" Mary (wid Samuel), b 248 Queen
" Mary H (wid Thomas), h 84 Nepean
" Napoleon, packer p and s br P O Dept, h 26 St Joseph
" Norman, phys, *l* 509 Rideau
" Plunkett B, clk s b br P O Dept, *l* 448 Cooper
" Robert, carp J & C Low, h 76 College
" Robert J (Taylor & Gilbert), *l* 269 Maria
" Robert P, foreman Carling Bros, h 295 MacKay
" Sidney E, carp, h 499 McLeod
" Thomas, clk O'Gara MacTavish & Gemmell, *l* 84 Nepean
" Thomas, mill hnd, *l* 155 Clarence
" Thomas D, civ eng, h 448 Cooper
" Walter, steamfitter Torney Georgeson & Co, *l* 248 Queen
" Wm, clk George Fitzpatrick, *l* same
" Wm, gdnr Exp Farm, h same
" Wm, junk, 311 King, h same
" Wm, mason, h 726 Cooper
" Wm, packer sec br P O Dept, h 291 Nicholas
" Wm jr, clk Mills Bros, *l* 726 Cooper
" Wm H, fireman C A R, *l* 291 Nicholas
" Wm J, carp J & C Low, h 422 Concession

INSURE IN THE Confederation Life Association | Guaranteed Capital and Assets $4,211,643.00. Policy-holders get 95 per cent. of NET PROFITS EARNED. HEAD OFFICE, TORONTO. W. A. LAMB, Agent at Ottawa.

GUARDIAN of England ASSURANCE CO. | **W. G. BLACK, Agent** Ontario Chambers, 48 Sparks St., Ottawa.

COAL { All Kinds. Best Quality. } G. F. THOMPSON
27 SPARKS ST., opp. The Russell.
TELEPHONE 236.

The Anglo-American Loan and Savings Co. | Authorized Capital, $10,000,000 Subscribed Capital, - $270,000 | DR. SAMUEL GINNER Managing Director.
Head Office, 50½ Adelaide St. East, TORONTO

Taylor & Gilbert (Robert J Taylor, Frederick C Gilbert), Printers, 199 Sparks
Tayne Edward J, civ ser, b St Louis Hotel
Teagle Alexina, dom Co Jail
Teague, *see also Tague*
" Wm C, comp Ptg Bureau, h 183 Florence
Teakles Brenton H, clk Dept Rys and Canals, h 556 King
Technical Branch Dept Interior, 114 Wellington
Teffey Nellie (wid Michael), h 140 St Andrew
Telford Annie, dom 413 Theodore
Temperance Hall, Wm Little caretaker, 517 Kent
Temperance and General Life Assurance Co, Wm A Fligg Agent, 178 Slater. *(See adv page viii.)*
Temple Henry, waiter, h 437 Lisgar
Templeman John, livery 204 Queen, gro 77 Emily, h same
" Margaret, dom 303 Cooper
Templeton Henry, clk C P R freight, *l* 735 Somerset
" James A, clk L Booth, *l* 735 Somerset
" Mary A (wid James), h 735 Somerset
ter Meer Louis E, acct, h 304 Besserer
Terrance John (Slattery & Terrance), h 120 York
" Mary (wid John), confy 214 Bank, h same
Terrapin The, W H King prop 11-13 O'Connor
Teskey Henry, driver Joseph Boyden & Son, h 124 York
" Henry W, pntr Wm Howe, *l* 109 Elgin
Teskey Stephen L, Boots and Shoes 286 Dalhousie, h same
" Sylvester, slsmn S L Teskey, h cor Cartier and Archibald
Tessier Alphonse, fireman Central Station, h 329 St Patrick
" Alphonse, lab, h 529 St Patrick
" Cyprien, lab, h 533 Albert
" Dosithe, lab, *l* 533 Albert
" Emelie (wid Antoine), h 34 McGee
" Emma, dom, 152½ Rideau
" Francis, culler, *l* 533 Albert
" Joseph, lab, h r 463 Wellington
" Joseph, mill hnd, *l* 92 Britannia
" Oscar, fireman No 5, b 217 St Patrick
" Vitalline (wid Magloire), *l* 69 Duke
Tetu Miss Blanche, *l* 220 Murray
" Miss Clara, h 241 Wilbrod
Thackray Robert, Planing Mills and Manufacturer of Sash, Doors and Blinds 250 Sparks, res Quyon
Thackray Wm, slsmn R Thackray, h 13 James
Thayne E Stewart, clk Library of Parliament, *l* 45 York
The, All Associations, Companies, Firms, etc., commencing with this Prefix will be found in their regular Alphabetical order without the Prefix
Thebarge Charles, eng C P R, h 88 Spruce
" Eleanor (wid Thomas), h 356 Albert
" Elisabeth A (wid Alfred), boots and shoes 147 Rochester, h 54 Charles
" Thomas, mach A Fleck jr, *l* 356 Albert
Theobald George, coachman, h 16 Lyon
Therault Mrs Elise, genl store 291 Dalhousie
Theriault Adelard D, pressman Ptg Bureau, h 182 St Patrick
" Alfred, caretkr Mechanics, Ins, h 24 George
" Alfred, tinner Butterworth & Co, h 24 York
" Antoine P, clk R M McMorran, h 170 St Patrick
" Azarie, ptr, *l* 170 St Patrick
" Felix, mach Capital Planing Mill Co, h 199½ Clarence
" James, lab, *l* 185 Water
" J Bte, lab, h 295 Church
" J Bte, lab, *l* 185 Water
" Joseph A, clk cor br Dept Pub Wks, h 68 Church
" Medard, h 185 Water
" Oscar, clk, *l* 68 Church
" Paul, shoemkr 180 Dalhousie, h same
Therien Mrs Caroline, gro 44 Bell, h 3 Eccles
" Gedeon, cabinetmkr, *l* 3 Eccles
" Joseph, ruler Ptg Bureau, h Clarkston Village
" Miss Leda, clk *l* 267 Rideau
" Napoleon, plshr P Therien, *l* 267 Rideau
" Paul, cabnt mkr 267 Rideau, h same
" Miss Virginia, drsmkr, *l* 267 Rideau
Thibaudeau, *see Thibodeau*
Thibault Adelaide (wid Albert), h 237 Division
" Albert, fruits 237 Division
" Miss Agalla, wks N Lafraniere, *l* same
" Caroline, dom The Russell
" Edouard, carp, h 86 Chapel
" Emelia, dom 165 Broad
" George, lab, h 222 Bank
" Louis, lab, h 137 Margaret
" Pierre, lab, h 93 Dalhousie
" Stanislas, lab, *l* 86 Chapel
Thibert Albert, pntr Belani Thibert, *l* 78 Murray
" Albert, stone cutter A K Mills & Son, res Janeville

BRYSON, GRAHAM & CO. | Jackets & Shawls

Karn Organs | 35,000 of these Celebrated Organs were sold at the Colonial Exhibition, London, Eng., 1886. Bush, Bonbright & Co., 158 Sparks St., Ottawa.

Tilbert Beloni, carriage mkr 17 Clarence, h 78 Murray
Thibodeau Frank, harness mkr Wright & Co, res Clarkston
Thicke Charles R, litho sur br Dept Interior, h 337 Slater
" Walter J, clk, h 126 Creighton
" Wm H, engraver 142½ Sparks, b 101 Elgin
Thistle Miss Louisa, h 281 O'Connor
" W R (estate), office 25 Sparks
Thivierge Miss Cecile, tlrs Bryson, Graham & Co, res Hull
" Joseph, lab, h 35 Dalhousie
" Onesime J, barber Edmund Miles, h 229 St Patrick
Thoburn, *see Thorburn*
" Adolphus, bkpr, *l* 293 Lisgar
" Daniel, supt The Journal Ptg Co, h 293 Lisgar
" Miss Florence, comp *The Journal*, *l* 293 Lisgar
Thomas Cuthbert T, harness mkr, *l* 89 St Andrew
" Edward, carter, h 125 Sherwood
" Miss Elizabeth, *l* 104 Queen
" Miss Emma, clk C S Shaw & Co, *l* 381 Gloucester
" Evan, cabnt mkr, *l* 89 St Andrew
" Ferdinand, baker James Warnock, h 509 St Patrick
" Frederick, pntr Wm Howe, h 182 George
" Frederick T, architect, h 89 St Andrew
" George, h 104 Queen
" Harry H, clk James A Brook & Co, h 378 Gilmour
" John, mldr E L Perkins, b 606 Rideau
" Kenneth, appr Robert Walsh, *l* 89 St Andrew
" Marion, dom 288 Gilmour
" Mark T, watch mkr C A Olmsted, *l* 89 St Andrew
" Nancy (wid Joseph), h 381 Gloucester
" Philip, mngr Ottawa Mnfg Co, h 608 King
" Wm C, comp Ptg Bureau, h 234 Maria
Thompson, *see also Thomson*
" Miss Agnes C, mlnr Mrs J McCormick, *l* 146 Augusta
" Alexander bkpr, b Royal Exchange
" Alexander, lab, *l* 19 Ellen
" Charles, eng, h 551 Rideau
" Edward, pntr P Stewart, h 163 Clarence
" Estes, lith, *l* 481 Sussex
" Felix, h 794 Wellington
" F H, culler, b Royal Exchange
Thompson George, pntr P Stewart, *l* 163 Clarence
Thompson George F, Coal Dealer 27 Sparks, h 267 O'Connor, tel 236. (*See left top lines.*)
" George G, care tkr Nepean Point, res same
" Henry, lab, h 227 Florence
" Isaac, brakeman C P R, *l* 25 Victoria av
" James, foreman C P R, h 49 King
" James, wks Andre Metrow, *l* 406 Cumberland
" James A, express 139 Nelson, h same
" James A, slsman M Garland, *l* 336 Albert
" James H, acct H N Bate & Sons, h 136 Gloucester
" James H, carp Cap Plng Mill Co, h 223 Nepean
" James R, carp Girard Mica Co, h 146 Augusta
" Miss Jessie, nurse Children's Hospital
Thompson Hon Sir John, S D, KCMG, Prime Minister and Minister of Justice, h 276 Somerset
" John, lab, *l* 19 Ellen
" John H, eng Ptg Bureau, h 169 Lisgar
" John W, trav, h 413 Wilbrod
" Miss Katie L, cashier Bryson, Graham & Co, *l* 336 Albert
" Lewis H, clk, h 382 Rideau
" Miss Lilly, tchr, *l* 118 Queen
" Maggie, dom 199 Albert
" Miss Margaret (Thompson & Turner), b 30 James
" Mrs Mary, dressmkr 551 Rideau, *l* same
" Mrs Rebecca, washer Home Steam Laundry
" Robert, driver, *l* 223 Nepean
" Robert, lab, h 19 Ellen
" Samuel, messr Molson's Bank, h 14 Metcalfe
" Samuel C, culler Rathbun Co, h 463 Albert
" Miss Sophia S, h 98 Elgin
" Stephen G, bkpr Vulcan Boiler Wks, b Royal Exchange
" Susan (wid Henry B), h 185 Bay
" Thomas, mach Law Bros & Co, *l* 50 Thomas
Thompson Thomas W, City Collector, City Treasurer's Office, *l* 98 Elgin
" Walter, lab, h 127 King
" Wm G, floor walker Bryson Graham & Co, h 336 Albert
" Wm G jr, clk, h 460 Gilmour
" Wm H, clk H N Bate & Sons, *l* 136 Gloucester

BRITISH AMERICAN DYEING CO. | Gold Medallist Dyers and Cleaners | 123 Bank St. TELEPHONE 788

JAMES HOPE & CO. | *Importers of Bibles, Prayer, Hymn and Psalm Books.*

The Sun Life Office, Russell House Block, 24 SPARKS ST. | Low Rates, Good Profits and the Most LIBERAL POLICY IN THE WORLD JOHN R. REID, Manager Eastern Ontario.

Thompson William R, fireman C P R, *l* 69 Queen w
" & Turner Misses (Margaret Thompson, Martha Turner), dressmkrs 189 Bank
Thomson, *see also Thompson*
" Alexander, tlr J R McNeil, h 411 Maria
" Alexander jr, engr D A McLaughlin, *l* 411 Maria
" Hugh, miller, *l* 51 Cambridge
" Jessie (wid Alexander), h 51 Cambridge
" John, mod guardian pat br Dept Agrl, h 146 Stewart
" John, mldr A Fleck jr, *l* 335 Nepean
" Mary E (wid James D), h 170 Queen
" Wm, miller McKay Milling Co, *l* 51 Cambridge
" Wm E, clk, *l* 170 Queen
Thorbahn Herman, pork btchr 10-12 By Ward mkt (old), h 71 King
Thorburn, *see also Thoburn*
Thorburn Charles H, Books and Stationery 80 Sparks, h 211 Daly av
Thorburn John, LLD, Librarian Geological Survey Department, h 211 Daly av
Thorne Emma, dom 192 Daly av
" George, shoemkr 208 Daly av, h same
" George jr, shoemkr 127 Stanley, h same
" Henry, bricklyr, *l* 128 Elm
" James, Prin Archibald St School, h 377 O'Connor
" John, bricklyr, h 110 Preston
" John, clk Bate & Co, *l* 127 Stanley av
" Mary (wid James H), *l* 146 Nepean
" Stephen S, clk m o br PO Dept, h 146 Nepean
" Thomas, mason, h 128 Elm
" Thomas, paper carrier, *l* 236 Nelson
" Thomas jr, lab, *l* 128 Elm
" Wm, appr Can Granite Co, *l* 127 Stanley av
" Wm, paper carrier, h 236 Nelson
Thornton Arthur, locksmith G Bailey, h 49 Augusta
Thorpe Edward S, clk G N W Tel Co, h 99 Elgin
" John W, lab, h 453 Maria
" Wm, *l* 954 Bank
Throop Arthur W, clk sec br PO Dept, h 183 Bay
" Robert C, bkpr The Russell, b same
Thuse Sarah, dom 277 Cooper
Tierney Andrew, lab, h 13 Archibald
" Mrs Annie, h 876 Wellington
" Jane (wid John), h 108 King
" Miss Mary A, dressmkr R M McMorran, *l* 35 Clarence
Tighe James F, ptr *Free Press*, res Ottawa e
Tighe John, mason, h 141 Friel
" Joseph, lab, h 29 Papineau
" Miss Margaret, drsmkr R M McMorran, *l* 102 Murray
" Miss Mary, drsmkr R M McMorran, *l* 102 Murray
" Richard, lab, h 102 Murray
Tilley Miss Louise, mlnr A Woodcock, *l* 94 Bank
" Wm J, clk Dept Rys and Canals, h 658 Rideau
Tilton Lieut-Col John, h 251 Cooper
Timberlake Rev Wm, pastor Eastern Meth Church, h 65 Stewart
Timbers Wm H, Dom Police, h 197 Division
Timmins James, lab, *l* 496 Preston
" Patrick, lab, *l* 496 Preston
Timmons James, driver Union Brewery, h 117 Spruce
Tims Thomas D, h 379 Cooper
Tink James, lab, h 320 Creighton
" Roland, mldr E L Perkins, h 16 Alexander
" Wm R, carp, h 27 Creighton
Tinke Mary J (wid Robert), bdg hse 50 Thomas
Tobin Annie, dom 211 Daly av
" Joshua, horse and wagon covers, tarpaulins 297 Queen, h same
" Patrick, janitor, 219 Maria
" Richard, contr 182 Theodore, h same
Toby Henry, carp J & C Low, res Archville
Todd A Hamlyn, clk Library of Parliament, res Chelsea
" Catherine (wid Alfred), h 348 Albert
" Samuel, lab, h 21 Rose
" Walter, clk of standing committes on privileges, etc, H of C, b Windsor House
" Wm, produce 39 Rochester, h same
Tognarelli Antonio, sculptor 304 Dalhousie, h same
" Philippe, sculptor, *l* 56 Baird
Toker Edward J, clk census br Dept Agrl, b Dominion Hall
Toller Col Frederick, Comptroller of Dominion Currency Dept of Finance, h 229 Chapel
" Guy, clk Bank of Montreal, *l* 229 Chapel
Tomi Mary, fruits 126 Sherwood, h same
" Saimi, scissor sharpener, h 126 Sherwood
Tomkins, *see Tompkins*
Tompkinson Martin, mason, *l* 80 Turner
" Thomas, lab Pub Wks Dept, h 80 Turner
Tomlinson Archibald, contr 402 Bay, h same
" Elizabeth, dom 155 Stewart

McRAE & CO., 58 Queen E. | Drain Pipes, Pig Iron, Cement, Etc.

BRYSON, GRAHAM & CO. | Overcoats and Underclothing

The Sam'l Rogers Oil Co. | **Hoof Ointment.** **OIL TANKS.**

Tomlinson Louis, clk, h 235 King
" Miss Mary, mantle mkr C Ross & Co, *l* 121 Metcalfe
Tompkin Elizabeth, dom 385 Theodore
Tomkins Frank E, finisher Harris & Campbell, h 120 O'Connor
" Janet, dom 402 Albert
" Miss Kate, clk Mrs M O Scott, b 164 Nepean
" Thomas, tmstr J R Booth, res Mechanicsville
Tomkinson Thomas jr, btchr, *l* 80 Turner
Toms Frederick, contr 195 Bay, h same
" Sarah (wid Wm), *l* 606 Cooper
Tongue Henry, furnaceman Protestant Hospital
Tonnay Alice (wid Turns), b 140½ Besserer
Toole, *see also O'Toole*
" Mrs Alexander, h 606 Albert
" Alexander, driver, *l* 606 Albert
" Annie (wid John), h 606 Albert
" John, brakeman C P R, h 880 Wellington
Tooy, *see Toy and Twoy*
Topley Ann D (wid John), h 106 Nelson
" Horatio N, photo sur br Dept Int, h 100 James
" Horatio N jr, student, *l* 100 James
" John G, photo W Topley, *l* 106 Nelson
" Wm J, photographer 132 Sparks, h same
Tormey Ann (wid Wm), h 30 Stewart
" George, mngr McDougal & Cuzner 3 Duke, *l* 30 Stewart

Torney, Gorgeson & Co.
John Torney. David Georgeson.
Harry H. Gervan.
PLUMBERS, GASFITTERS and HEATING ENGINEERS,
Contractors, Jobbers, etc.
Telephone 573 *117 BANK STREET*

Torney Isabella (wid Archibald), *l* 423 Lisgar
" John A) Torney, Georgeson & Co), h 423 Lisgar
" Robart G, caretkr Central School West, h 379 Maria
Torrance Herbert A, disct clk Merchant's Bank, *l* 185 Queen
Tossey Eli, civ ser, b 85 O'Connor
" Eli jr, b 85 O'Connor
Touchette Frederick, carp, h 204 Bell
Tough Mary (wid James), *l* 21 Maria
Touhey John, bottler J Moran, h 273 Bay
" Patrick, driver Dawes & Co, *l* 430 Maria
Tourangeau Miss Cordelia, mlnr Miss A McDonald, *l* 107 George
" Octave, comp Ptg Bureau, h 107 George

TOURCHOT, A. L.
Civil Engineer, Chemical Engineer
and Agriculturist Engineer
ASSISTANT TO
CHIEF ANALYST DEPARTMENT
OF INLAND REVENUE
Member of the following Societies of France:—
Societe Nationale d'Acclimation.
Societe des Agriculteurs de France.
Societe d'Agiculture et d'Insectologie.
Societe d'Entomologie de France.
Societe des Aviculteurs du Nord.
Also a member of La Societe des Aviculteurs Belges, and other societies.
Incubators, Pheasants, Partridges and other rare birds.
120 CHAPEL STREET, OTTAWA

Tousignant Miss H, tchr Singer Mnfg Co, res Hull P Q
Tovey H D, teller Molson's Bank, b 56 Albert
Tower Miss Lottie, dressmkr C Ross & Co, b 79 Margaret
Towers Miss Annie, cashier C Ross & Co, *l* 71 LeBreton
" J Allan, clk, *l* 71 LeBreton
" Miss Mary, mlnr C Ross & Co, *l* 71 LeBreton
" Patrick, lab A Fleck jr, h 430 Preston
" Samuel, culler, h 71 LeBreton
Townsend Charles, h 666 Maria
" David, plumber, h 151 Kent
" Henry, engr Geo Cox, *l* 151 Kent
" Stephen, clk C P R frt, h 668 Maria
Toy, *see also Twoy*
Tracey Delia, dom 38 James
" Florence, dom 322 Cooper
" Mary, dom 316 Daly av
" Peter, carp H N Bate & Sons, b 254 Albert
Tracy Mrs Agnes, gro 224 LeBreton, h same
" Alban, carp, h 224 LeBreton
" Annie (wid Dr W J), *l* St Lawrence Hall
" Catherine (wid W H), h 221 Stewart
Tracy James, Watches, Clocks and Jewellery 46 Rideau, h Montreal rd
Trainer Michael, student, *l* 121 Metcalfe
Traveller Annie (wid Thomas L), h 329 Maria
" Miss Ida (Traveller & Redmond), *l* 329 Maria
" & Redmond (Ida Traveller, Kate Redmond), dressmkrs, 300 Wellington

GUARDIAN of England **ASSURANCE CO.** | **W. G. BLACK, Agent** Ontario Chambers, 48 Sparks St., Ottawa.

Guaranteed Protection, Unexcelled Profits, The most Liberal Conditions and prompt payment of Claims, ARE SECURED BY A POLICY IN THE CONFEDERATION LIFE ASSOCIATION W. A. LAMB, Agent, 88 Sparks Street, Ottawa.

COAL { All Kinds. Best Quality. } G. F. THOMPSON
27 SPARKS ST., opp. The Russell.
TELEPHONE 238.

The Anglo-American Loan and Savings Co. Head Office, 60½ Adelaide St. East, TORONTO
Authorized Capital, $10,000,000 Subscribed Capital, - $270,000
DR. SAMUEL GINNER Managing Director.

Travers Katie, dom 387 Albert
" Miles, lab, *l* 658 Maria
" Peter, h 658 Maria
Traversy Elise (wid Felix), h 363 St Patrick
" Ephrem, h 158 St Patrick
" Miss Felicete, dressmkr 158 St Patrick
" Henri, btchr J Gleeson, h 247 Cathcart
" Miss Josephine, dressmkr, *l* 158 St Patrick
" Marie (wid Isidore), h 214 Friel
" Oswald E, clk P O, h 207 Clarence
Treadwell Clarence W, sec Dept Finance h 74 Daly av
" Jane (wid W C), *l* 74 Daly av
Tremblay Albert, btchr Anglesea sq Mkt, h 37 same
" Charles, mill hnd, h 33 Duke
" Edmond, driver Felix Ouellet, *l* 343 St Andrew
" Francois, foreman roofer Pub Works Dept, h 280 Friel
" Frederick, lather, *l* 62 Cobourg
" Hubert, carp, h 343 St Andrew
" Joseph, driver J A Parr, res Hull P Q
Tremblay Joseph E, Jeweller 125 Rideau, h 581 King
" Louis, insp elect light, h 229 Cumberland
" Louis N, baggageman C A R, h 273 Bell
" Miss Margaret, tlrs J & R Craig, *l* 243 Wellington
" Mrs Marie, *l* 46 Lett
" Pierre, bartndr 209 St Patrick
" Pierre, plumbr, *l* 343 St Andrew
" Wencesles O, clk pat br Dept Agri, h 581 King
" Wilhelmine, photo, *l* 189 Church
Tremble Andrew, lab Dawes & Co, b Bishops Hotel
" Mrs Hattie, dressmkr 156 LeBreton
" Wm, farmer, h 156 Le Breton
Trepanier Miss Annie, tlrs W H Martin, *l* 172 Bolton
" Delia, dom 265 Theodore
" Miss Elisabeth, dressmkr L N Poulin, *l* 172 Bolton
" F X, cab owner 53 Eccles, h same
" Isaac, driver J Bambrick, *l* 172 Bolton
" Jean, clk, *l* 172 Bolton
" J Bte, lab, h 172 Bolton
" Joseph, presser L O Joly, *l* 77 Broad
" Leacadie (wid Jules), h 77 Broad
" Louis, carp, h 40 Friel
" Louis A, comp Ptg Bureau, h 224 King
" Miss Melina, *l* 77 Broad
" Selina, dom 208 Albert
" Wm H, constable Dom Police, *l* 172 Bolton
Tresidder George C R, clk C S, h 231 Bell
Trimball Robert, yardman F X Leblanc, *l* 45 Clarence
Trimble Wm, lab Gas Works, b 45 William
Trotman Sarah, dom 240 O'Connor
Trotter John C, tuner J L Orme & Son, h 424 Maria
" Rev John S, *l* 424 Maria
" Miss Martha S, stenog O'Meara & O'Meara, *l* 424 Maria
Trottier Osias, filer J R Booth, res Manchesterville
Troughton Lea (wid John), h 126 Nelson
Trowbridge James, lab, *l* 375 Rideau
" John, b 209 Wilbrod
" John G, pressman Ptg Bureau, h Ottawa e
Trowse Miss Annie J, stenog A Harvey, *l* 68 Waller
Troy Joseph, deputy registrar Co Carleton, h 197 Nepean
Troy Steam Laundry, John Patton, Agent, Telephone 786, 123 Bank, *(See adv right side lines.)*
Trudeau Arthur, electrician, *l* 361 Maclaren
" Pierre A, turner Harris & Campell, h 43 Bolton
" Toussaint, h 361 Maclaren
Trudel Aime, phys 94 Victoria ave, h same
" Alphonse L, confr 540 Sussex, h same
" Delima, clk E Lafontaine, *l* same
" George, confy 254 Dalhousie, b 385 St Patrick
" H Alfred, uphol Jacob Erratt, h 216 Cathcart
" Napoleon, blksmith Peter Latour, res Janesville
" Ovila, clk E Lafontaine, *l* 32 Louisa
" Pierre, wks A L Trudel, *l* 540 Sussex
" Toussaint (Toussaint Trudel & Co), b St Lawrence Hall
Trudel Toussaint & Co, Proprietors St Lawrence Hall, 711 Nicholas
" Wm H, uphol B Haram, h 235 Church
True Ashar, pntr, h 476 Maria
" Jessie, dom 336 Metcalfe
Trueman Wm R, carp, h 498 Bank
" Wm T, locksmith G Bailey, h 63 Arthur
Tubman Mary (wid Robert), *l* 42 Creighton
" Robert J, finisher Sproule Dowsley & Co, *l* 53 Creighton
" Thomas, tchr, h 53 Creighton
" Wm, gro 40-42 Creighton, h same
Tucker James, brtndr Grand Union, *l* same
" Margaret C, dom 412 Sparks
" Miss Theresa, dressmkr, *l* 299 Gloucester

BRYSON, GRAHAM & CO. | GROCERIES! CHOICE and CHEAP.

HEINTZMAN PIANOS | CANADA'S FAVORITE. BUSH, BONBRIGHT & CO., Sole Agts. 158 SPARKS STREET.

Tucker Thomas, clk F O'Malley, *l* Hintonburgh
" Walter, clk Aud Genl's Office, *l* 412 Lewis
" Wm, clk J J Finch, h 226 Clarence
Tunney Alice (wid Terrance), *l* 132 Nicholas
" Bridget, dom 122 Argyle av
" Miss Katie, dressmkr C Ross & Co, b 132 Nicholas
" Miss May, clk Miss A G Mosgrove, res Mechanicsville
Tupper Hon Charles H, Minister of Marine and Fisheries, h 83 Maria
" Eliza A (wid James), h 315 Rideau
Turcot Henri, lab, h 65 St Andrew
" Joseph, lab, h 332 Cumberland
" Marie (wid Joseph), *l* 332 Cumberland
" Onesime, lab, *l* 65 St Andrew
Turcotte Basile, cabman, h 121 Stewart
" Emile, repairer city fire alarm, h 23 Alice
" Henry, messr Dept Pub Wks, h 211 St Andrew
" Joseph, lab, h 112 Lorne av
Turgeon Anastasie, dom 97 Daly av
" Charles, lab, h 238 Clarence
" Charles E, acct s b br Finance Dept, h 647 Rideau
" Joseph A, clk Dept Agrl, *l* 121 Metcalfe
" Joseph E, shoemkr Leblanc & Lemay, h 15 Murray
" Lida, dom 12 Cooper
" Narcisse, messr sergt-at-arms miss br H of C, b 6 Mackenzie av
" Pierre, groom E Cardinal, h 586 Sussex
" Miss Regina, dressmkr L N Poulin, *l* 15 Murray
Turley James W, bkbndr Printing Bureau, h 305 Besserer
" Robert, comp Mortimer & Co, *l* 305 Besserer
" Thomas, bkbndr *The Journal*, *l* 305 Besserer
Turnbull Alice, dom 315 McLeod
" David, baker, h 370 King
" David J, watchmkr C A Olmsted, *l* 370 King
" John, baker Mrs Annie Slinn, res Janesville
Turner Albert G, clk W Strachan, *l* 442 Cooper
" David, pntr, b 67 O'Connor
" Edward, confy 108 Sparks h 90 O'Connor
" Edward C, appr W G Rochester, *l* 442 Cooper
" Ernest, clk, *l* 442 Cooper
Turner Frank, eng, h 32 Neville
" George, civ ser, h 442 Cooper
" George, pntr, h 3 Heney
" George H, civ ser, h 249 Division
" Henry H, ledger kpr acct br Dept Interior, b 85 O'Connor
" H Percy, clk C A R, b 131 O Connor
" Maggie, dom 157 Nicholas
" Miss Martha (Thomas & Turner), *l* 442 Cooper
" Wm, lab, h 50 Sidney
" Wm F, clk C A R, b 12 George
Turpin Eustache, lab, h 18 Pine
" Francois, soap mkr R Brown, res Janeville
" F X, *l* 14 Pine
" George, mill hd, *l* 18 Pine
" Hilaire, mill hd, h 95 Willow
" Joseph, lab, h 39 Nelson
" Louis, h 14 Pine
" Napoleon, soap mkr R Brown, res Janeville
" Paul, mill hd, h 138 Willow
Turton Edwin E, messr Dept Interior, h Rideau Rink
" Miss Grace, mlnr Miss E Armstrong, *l* Rideau Rink
Twigg Catherine, dom 124 Wellington
" Thomas H, comp Ptg Bureau, h Janeville
Twomey Mrs Bridget, nurse 310 Cumberland, h same
Twoy, *see also Toy*
" Miss Agnes, *l* 225 Sparks
" Miss Isabella, civ ser, *l* 225 Sparks
" Miss Mary, civ ser, *l* 225 Sparks
" Miss Sarah, civ ser, *l* 225 Sparks
" Stephen, h 225 Sparks
Tyndall Edward W, florist 132 Bank, h same
" Hannah (wid Jacob), h 119 Bank
" Jacob, gdnr, *l* 119 Bank
" Thomas H, cutter D Manchester, h 425 Wellington
" Thomas H jr, cutter H H Adams, *l* 425 Wellington
Tyrell Miss Emily, comp *The Journal*, *l* 510 Clarence
" Miss Harriet, *l* 510 Clarence
" Harriet, dom 14 Vittoria
" Henry, musician, h 510 Clarence
" Henry M, ptr *The Journal*, *l* 510 Clarence
Tyrrell Joseph B, B A, F R S, Geologist Geo Survey Dept, b 92 Metcalfe
" Miss Margaret, clk analyst br Dept Inland Revenue, b 189 Queen

TROY STEAM LAUNDRY CO. 123 Bank Street TELEPHONE 786

JAMES HOPE & CO. | IMPORTERS OF Educational and Church Books.

The Policies of the **SUN LIFE** are absolutely unconditional | Office, RUSSELL HOUSE BLOCK, 24 SPARKS ST. JOHN R. REID, Mngr. Eastern Ontario

McRAE & CO., 58 Queen E. | COAL

U

Uglow Richard (R Uglow & Co), h 86 Gloucester

UGLOW R. & CO.

Real Estate and Insurance Agents

REPRESENTING

WESTERN ASSURANCE CO., Fire and Marine.

House and Building Lots for Sale. Stores and Houses to Rent.

Estates Carefully Managed Telephone 404

86 SPARKS STREET

Residence, 86 Gloucester Street.

Unger Charles, wood mer, h 100 Wilbrod
" Frederick, chief cook The Russell, h 109 Nicholas

Union Assurance Co of London, England, C H Carriere Agent, 22 Metcalfe cor Sparks. *(See adv front cover)*

Union Bank of Canada, Montague A Anderson Manager, 126 Wellington. *(See adv page v)*

Union Brewery, H F Brading Proprietor, 451-461 Wellington

Union Depot, w s Broad
" Steam Fire Engine House, Alexandre Larocque, guardian, r 82½ Bridge

United Canada (weekly), John D Grace prop, 578 Sussex

United States Consulate, Richard G Lay Consul-General, 21-22 Carleton Chambers 74 Sparks

U P B S Hall, 28 Rideau

University of Ottawa, Rev J M McGuckin O M I, President, Rev J Fillatre Secretary, Rev A Martin O M I Treasurer, s s Wilbrod bet Waller and Cumberland

Upper Ottawa Improvement Company, Hiram Robinson President, G B Greene Secretary-Treasurer, 194 Middle

Urquhart Andrew, agt, h 38 Primrose
" Andrew jr, saw hammer, *l* 38 Primrose
" Charles H, trav J A Seybold & Co, b 211 Albert
" James, carp, *l* 38 Primrose
" James, janitor Boys Model School, h 102 Gloucester

Usher Andrew, car repairer, h 160 Isabella
" James, gdnr, h 214 Bell
" James jr, mach hd R Thackray, *l* 214 Bell
Usher James O, tlr, *l* 62 Botelier
" John, lab, h 196 Isabella
" John, mach hd Capital Planing Mill, *l* 214 Bell
" John W, cutter D McMartin, h 62 Botelier
" Margaret, dom 413 Wilbrod
" Richard, lab Capital Planing Mill Co, *l* 214 Bell
" Robert, tlr, *l* 60 Botelier
" Wm, tlr D McMartin, *l* 62 Botelier
" Wm J, let car P O, *l* 196 Isabella

V

Vachon Albert, blksmith asst J R Booth, res Manchesterville, Ont
" Joseph, blksmith asst J R Booth, h 882 Wellington
" Miss Marie, tlrs R Wood, res Hintonburgh, Ont
" Phileas, baker F Martelock, h 284 St Andrew
" Simeon, blksmith J R Booth, res Manchesterville, Ont

Vadnais Thomas, mill hd, h 2 r n s Idol Lane

Vaillancourt Damase, bkpr, *l* 255 Clarence
" Firmine, lab Govt grounds, h 370 Dalhousie
" Joseph, benchman Capital Planing Mill Co, h Hull, P Q
" Rev Z, OMI, Junovate of the Oblate Fathers 196 Wilbrod

Vaillant Eugene, dom 201 Wilbrod
" Theophile, driver Wm Borthwick, res Ottawa e

Valade F (Valade & Co), phys 142 St Patrick, h same
" Joseph, lab, h 505 St Patrick
" Miss Marguerite, tlrs R E Preston, *l* 505 St Patrick
" & Co (Dr F X Valade and Elzear A Laflamme), druggists 457 Sussex

Valence Rev O, OMI, Ph L, prof University of Ottawa, res same

Valentine Lawrence F, musician 111 Augusta, res same
" McGill, comp Ptg Bureau, *l* 82 Water

Valin Ernest, bkpr Edward King, *l* 205 Wilbrod
" Joseph A (Valin & Code), res Birkenfels, New Edinburg
" Joseph E, clk acct br Dept Inland Revenue, h 205 Wilbrod
" Napoleon H, hotel, 435 Sussex

Valin & Code (Joseph A Valin, Wm J Code), Barristers, Solicitors, etc 25 Sparks

BRYSON, GRAHAM & CO. | Grockery & Glassware.

The Sam'l Rogers Oil Co. | Naphtha & Gasolene
86° 88° AND 90°

Valiquette Adeline (wid Joachin), h 385 St Patrick
" Alphonse, comp Ptg Bureau, h 257 Clarence
" Arthur, carp M Valiquette, *l* 285 Church
" Augustin, barber 364 St Patrick, h same
" Charles, gro 117 King, h same
" Emery, barber, *l* 117 King
" F X, bkr A L Trudel, *l* 199 St Patrick
" F X, bkbndr Ptg Bureau, h 134 Cathcart
" Miss Herminie, mlnr Mrs A B Beckett, *l* 148 St Patrick
" Hortense (wid Godfroi), gro 199 St Patrick, h same
" Joseph, h 148 St Patrick
" J Victor, bailiff Waterworks Office, h 264 St Andrew
" Mathias, carp 232 Dalhousie, h 285 Church
" Napoleon, pressman Ptg Bureau, *l* 148 St Patrick
" Noe, lab, *l* 285 Church
" Olive (wid Louis), *l* 101 Water
" Pierre R, slsmn T Lindsay & Co, h 225 Church
Valleau Charles F, clk W H Martin, *l* 220 Albert
" Christopher G, clk C P R frt, *l* 220 Albert
" George, millwright, b 65 Sherwood
" George E, bkpr, h 218 Albert
" Jane A (wid Christopher G), h 220 Albert
Vallee, *see also Lavallee*
" *de l'Ottawa La* (weekly), O McDonell propr, 568 Sussex
" Elmire (wid Pierre), drsmk 107 Queen w, *l* same
" Joseph, lab, h 688 Albert
" Napoleon, lineman, *l* 107 Queen w
" Miss Selima, dressmkr 116 Sparks, *l* 107 Queen w
Vallillee Archibald J, tmstr, *l* 220 Macdougall
" George, carp, h 220 Macdougall
" Patrick, helper Torney Georgeson & Co, *l* 220 Macdougall
" Peter H, plmbr, *l* 220 Macdougall
Valois Aurele, lineman, *l* 123 Le Breton
" Peter, lineman C P R Tel, h 123 Le Breton
Vanalstine Isaac, brakeman C P R, b 94 Queen w
" Walter F, brakeman, h 77 Cambridge
Vanasse Delphine (wid Alexis), h 39 McGee
" Emanuel, lab, h 95 Chapel
" Gilbert jr, bkr A Dompierre, *l* Gilbert Vanasse
Vanasse Gilbert, lab, h w s Langevin av
" Joseph, clk D Morin, h 387 Clarence
" Joseph jr, bartndr W B Renaud & Co, b 62 Murray
Van Bruyssel Ferdinand, Consul Genl for Belguim, h 398 Wilbrod
Van Camp A Henry, cond O & G V, h 90 Spruce
Vandette Isidore, lab, h r 93 Ellen
Vandusen Frank, mill foreman Bronsons & Weston, h 130 Middle
Vanier Felix, lab, h 93 Friel
Vankoughet Lawrence, Deputy Superintendant General of Indian Affairs, h 297 Metcalfe
Vanoble Miss Isabel, mantle mkr C Ross & Co, *l* 154 O'Connor
Van Roper Edward, coachman, 461 Albert
Vardon Wm Rosalie, h 394 St Andrew
Varelo Henri, lab, *l* 28 Rose
" J Bte, Produce dlr, h 28 Rose
Variety Hall, Joseph Bryson & Son Proprietors, House Furnishings 526-533 Sussex
Vaschereau Isidore, lab, h 128 Nelson
Vaudette Isidore, lab, h 371 Clarence
Vaughan Ellen (wid James), h 206 Friel
" Miss Maggie, dressmkr John Phelan, *l* 90 Nicholas
" Miss Mary, dressmkr, *l* 90 Nicholas
" Mary (wid John), gro 99 Dalhousie, h same
Veale Philip, manager Can Fisheries Exhibit, h 55 Victoria
" Philip H, clk Asses Com Office, h 449 Gilmour
Veilleux Jean, h 592 St Patrick
" Leon C J, clk Dept Agrl, h 159 Mackay
Veitch Andrew B, minor McKay Milling Co, *l* 28 Stanley av
Venance, *see Vanasse*
Venn George F, shipper, h 69 Elm
Venning Robert N, clk Dept Marine and Fisheries, h 546 King
Venture Louis, bottler J Moran, h 487 Wellington
" Mrs Louis, confr 487 Wellington, h same
Verchard Henry G, clk Dept Agrl, b 131 O'Connor
Verdon Isaac, sec hnd gds 89 Clarence, h same
" Oliver, fruit 93 Clarence, h same
Verge Joseph A, clk staty br Queens Ptr's Office, *l* 122 Kent
Vermette Delphina (wid J Bte), fruits 6 Barrett, h same
" J Bte, hostler, *l* 64 Murray

CONFEDERATION LIFE | Policies are both NONFORFEITABLE and INDISPUTABLE after TWO years. Claims are Paid IMMEDIATELY on receipt of proofs. W. A. LAMB, Agent.

GUARDIAN ASSURANCE CO. of England | W. G. BLACK, Agent
Ontario Chambers, 48 Sparks St., Ottawa.

COAL { All Kinds. Best Quality. } G. F. THOMPSON
27 SPARKS ST., opp. The Russell.
TELEPHONE 898.

The Anglo-American Loan and Savings Co. | Authorized Capital, $10,000,000 | Subscribed Capital, - $270,000 | DR. SAMUEL GINNER Managing Director.
Head Office, 60½ Adelaide St. East, TORONTO

Verner James W D, clk pat br Dept Agrl, *l* 172 Metcalfe
" Mrs Jane, eating hse 133 Queen w
" Zephirin, pntr 421-423 Sussex, h same
Verrault, *see also Perrault*
" Arthur, *l* 29 Theodore
" Eugene, messr Dept M and Defence, h 278 Friel
" Joseph, driver Francis Rogers, *l* 29 Theodore
" Jules E, clk sec br Dept Pub Wks, h 29 Theodore
Verrette Cyrille, lab, h 221 Clarence
" George, lab, h 282 Church
Vezeau Delima (wid Hilare), dressmkr 35 Duke, h same
Vezina Miss Adele, cigar mkr Goldstein & Goldstein, *l* 31 St Andrew
" Alderic, carp, h 300 Water
" Alfred, yardman The Brunswick, h 517 St Patrick
" David, lab, h 37 Nelson
" Eugene, pntr J B Duford, h 671 St Patrick
" F X, carter, *l* 9 Rose
" F X jr, cook, *l* 9 Rose
" Henri, lab, h 37 Rose
" Homer, sess page The Senate, *l* 196 Church
" Jacques, lab, h 160 Murray
" Justilian, lab, *l* 9 Rose
" Miss Maria, tlrs Leblanc & Lemay, *l* 89 Cathcart
" Melchoire, lab, *l* 160 Murray
" Napoleon, lab, 132 Nelson
" Omer, clk Provost Bros, *l* 196 Church
" Pierre, lab, *l* 9 Rose
" Rosalie (wid Lazare), h 89 Cathcart
" Theophile, blksmith, h 196 Church
" Ulric, carp Morel & Gagnon
Viau Calixte, lab, h 35 Papineau
" Calixte jr, lab, *l* 35 Papineau
" F X, wks Ottawa Elec Ry, res Hull P Q
" Joseph, pntr, h 65 Baird
" Joseph A, slsmn Morphy, Burroughs & Co, res Hull P Q
" Julia, dom 231 Lisgar
" Maxime, appr P J Powers, res Hull P Q
" Nelson, boilermkr P J Powers, res Hull P Q
Vick George, blksmith, h 105 Clarence
Victoria Brewery, Arthur Anderson Proprietor 726 Wellington
" Chambers 138-140 Wellington
Victoria Foundry Co (Wm H Merrill, Patrick H Murphy, James McCurley and Andrew Imlach), Brass and Iron Founders, Machinists and General Blacksmiths 206 and 207-209 Middle, Telephone 139
Victoria Hotel, Chevrier & Co Proprietors 207-209 St Patrick
Victoria House, Mary A McCarthy Proprietoress 54 Besserer
" Ward Mkt 85-93 Queen w
Vigeant Eleonore (wid Theodore), *l* 136 Cathcart
Vigneau Jean, doorkpr Archbishop's Palace
Villeneuve Alexander, lab, h 14 Pamilla
" Alphonse, blksmith 307 Division, h same
" Alphonse (Alex Spittal & Co), h 307 Division
" Amedee, coachman Archbishop's Palace, h 181 St Patrick
" Annie, dom 160 Bay
" Carrie, dom 374 Lisgar
" David, lab, h 169 Cumberland
" Frederic, messr Dom Ex Co, *l* 113 Queen w
" George, lab, h 219 Water
" Geogianna, dom 63 Metcalfe
" Henry, driver Alex Spittal & Co, h 113 Bell
" Joseph, blksmith, b cor Cumberland and Cathcart
" Joseph, lab, h 64 John
" Joseph, barber 135 Broad, h same
" Miss Mary L, clk Bryson, Graham & Co, b 246 Queen
" Michael, clk T Lindsay & Co, *l* 653 Somerset
" Mrs Norah, gro 169 Cumberland, h same
" Olivier, lab C P R, h 103 Le Breton
" Peter, shantyman, h 653 Somerset
" Philorome, driver Alex Spittal & Co, h 301 Division
" Theodule, lab, h 32 Martineau
" Thomas, liquors 127 Rochester, h same
" Wm, blksmth Doucet & Rondeau, *l* 85 Cathcart
Vincent George, lab, h 216 Church
" George B, lab, h 78 Union
" Joseph, clk tech br Dept Pub Wks, h 77 Water
" Joseph H, student, *l* 77 Water
Virtue Miss Eva, tlrs H H Adams, *l* 296 Queen
" Miss Lillian, clk R Parker, *l* 296 Queen
Visseau Felix, driver, h 53 Division
" Louis, lab, h 52 Sophia
" T E, clk acct br P O Dept, *l* 180 Wellington
" Walter D, slsmn Bryson Graham & Co, *l* 293 Queen
Vizard George, ptr *Free Press*, *l* 519 Maria
" Wm, policeman, *l* 519 Maria

BRYSON, GRAHAM & CO. | SILKS AND DRESS GOODS

The W. Bell & Co. Pianos | The name of this firm is a household word with all lovers of music. **Bush, Bonbright & Co., 158 Sparks St.**

Volkman Hedwick, dom 7 Pine
Vosberg Henry, tlr, h 212 Murray
" Simon, cigar mkr Goldstein & Goldstein, *l* 212 Murray
Vulcan Iron Works, Alexander Fleck jr prop, 422-428 Wellington

W

Waddell Miss Katherine T, clk sec br P O Dept, *l* 380 McLod
" Rachel C (wid Thomas), clk s b br P O Dept, *l* 380 McLeod
Wade James, millwright J R Booth, res Rochesterville
Wadsworth Jennie, dom 70 Argyle av
" John, tinsmith Douglas Bros, res w s Bank st rd
Wager John, plmbr, *l* 86 Lewis
" Wm, lab C A R, *l* 86 Lewis
Waggoner Stephen H, landing waiter C H, res Richmond rd
Wagner Amelia, dom 247 Slater
" David J, clk Aud Genl's Office, h 167 Florence
" Mary H (wid Ransom), h 278 Maria
" Wm, carp, *l* 299 Queen
Wailnstaff Edward, lab, *l* 309 Mackay
" Hermann, carp, h 309 Mackay
Wainwright G Stowe, clk Bank of Ottawa, *l* 283 Lisgar
" Major W R Stowe, clk military br Dept Militia and Defence, h 283 Lisgar
Wait Frank G, M A, F G S, asst chemist and mineralogist Geo Survey Dept, h 38 James
Wakeham Dr Wm, commander of Fisheries Protection Dept Marine & Fisheries, b The Bodega
Walby Wm T, pntr 45 Portland, h same
Walden James, mldr A Fleck jr, res Hull P Q
Waldo Edward, Secretary-treasurer Rideau Club 84-86 Wellington, res same
Walker Miss Annie, clk L N Poulin, *l* 291 Sparks
" Annie, dom 176 Argyle av
" Edward M, clk d l br P O Dept, rms 137 Slate
" E, confy 73 Sparks, h same
" Gilbert M V, clk G R Blyth, *l* 124 Nicholas
" Gordon, eng cleaner C P R, *l* 702 Albert
" Hale, pntr, h 702 Albert
Walker Herbert, mach Storey & O'Connor l 702 Albert
" Miss Ida, mlnr L & F H McElroy, *l* 720 Cooper
" Jacob, mill hnd, b 503 Maria
" James, h 124 Nicholas
" James, bkpr Ottawa City Rag Store, b 279 Maria
" James, gdnr, h 141½ Friel
" James M, watchmkr James Tracy, b 120 Queen
" James P, carp, h 720 Cooper
" Miss Jennie, mlnr 128 Bank, h 143 Sparks
" John, officer in charge Fish Breeding Dept Can Fisheries Ex, h 455 Gilmour
" John, porter Royal Exchange, b same
" John A, clk Poaps & Lamb, *l* 124 Nicholas
" Joseph, b 56 Besserer
" Miss K, *l* 143 Sparks
" Meta (wid James), h 213 Bridge
" Mining Co, rm 5-46 Elgin
" Miss M Jule, drsmkr L H Nolan & Co, *l* 720 Cooper
" Wm H, Q C (Walker & McLean), h 198 Stewart
" Wm H, clk Gov-Gen's Secy Office, b 27 James
Walker & McLean (W H Walker, Q C, D L McLean), Barristers, rms 17-18-19 Central Chambers 46 Elgin
Walklate Thomas, chief tie inspr C P R, h 418 Maria
Wall Miss Anne, drsmkr 38 Daly av, h same
" Arthur W, clk m o br P O Dept, h 416 Somerset
" Frederick, clk Wm Wall, *l* 245 Nicholas
" James F, clk m o br P O Dept, h 347 Lisgar
" John, h 91 Dalhousie
" John P, tinner Butterworth & Co, h 252 Nicholas
" J Charles, cabnt mkr B Haram, *l* 384 St Patrick
" Patrick H (Wall & Co), h 123 Daly av
" Susan (wid Charles), *l* 384 St Patrick
" Thomas W, clk Wm Wall, *l* 245 Nicholas
Wall Wm, Wines and Liquors 119 Rideau, h 245 Nicholas
" Wm jr, tel opr, *l* 245 Nicholas
Wall & Co (Patrick H Wall), Groceries, Wines and Liquors 2-8 By Ward Market sq, Telephone No 192
Wallace, *see also Wallis*
" Edward (R Gamble & Co), h 220 Maclaren

BRITISH AMERICAN DYEING CO. | Gold Medallist Dyers and Cleaners | **123 Bank St.** TELEPHONE 786

James Hope & Co. | IMPORTERS OF CHILDREN'S BOOKS and ART PUBLICATIONS.

THE SUN LIFE | Policies are WORLD WIDE as to Residence and Travel
Office, RUSSELL HOUSE BLOCK, 24 SPARKS ST.
JOHN R. REID, - Manager Eastern Ontario.

McRAE & CO., 58 Queen E. | Fire Clay Goods, Portland Cement, Fire Bricks.

Wallace James, ins agt, h 113 Nicholas
" Jennie, cook Home for Friendless Women
" John, carter, *l* 97 Victoria
" Joseph H, stereotyper *The Journal*, *l* 220 Maclaren
" Miss Mabel, bkpr, *l* 220 Maclaren
" Martin, h 203 St Andrews
Wallace Hon N Clarke, Comptroller Customs Dept of Trade and Commerce, bGilpin House
" Thomas, driver, h 161 York
" Wm, road master C P R, h 625 Wellington
" Wm E, clk, *l* 220 Maclaren
Wallenschlager August, lab, h 127 Creighton
" Charles, lab, h 106 Dufferin rd
" Frederick, kilnman McKay Milling Co, h 112 Dufferin rd
" Wm, lab, h 54 Dufferin rd
Waller Miss Bedina, stenogr County Court Office, *l* 233 Nicholas
" Edward, plstr, h 264 Maria
" Isabella, dom Orphan's Home
" Jane (wid Wm H), h 233 Nicholas
" John, Ex Officer Inland Revenue, *l* 29 Neville
" John J, pntr John Shepard, h 29 Neville
" Mary A (wid Richard), h 75 Sussex
Wallis, *see also Wallace*
" Miss Agnes, wks Star Laundry, *l* 27 Victoria av
" Brown, clk land pat br Dept Interior, h 144 Slater
" Charles J, opr J D Wallis, *l* same
Wallis James D, Photographer 141 Sparks, h same
" Vivian, student, *l* 144 Slater
Walls, *see Wall*
Walsh, *see also Welch and Welsh*
" Annie, dom 190 Wellington
" Catherine, dom 365 Daly av
" Miss Catherine, tlrs McCracken Bros, *l* 12 Percy
" Charles E, bkbndr Ptg Bureau, h 170 Water
Walsh David, Proprietor The Leader Hotel, 7 and 9 Queen
" Edward, fitter C P R, h 126 Willow
" Elizabeth (wid David), *l* 7 Queen
" Elizabeth (wid Frederick), h 587 St Patrick
" Miss Elizabeth, clnr L G Mica System, *l* 7 Queen
" Miss Ettie, comp *The Journal*, *l* 54 Anderson
" Frederick W, millwright Power House Elec Ry, h 123 Cambridge
" George, mill hnd, *l* s s Mason
Walsh The Hon G H Wm, Grenadier Guards, A D C Governor General, *l* Rideau Hall
" Hannah, dom 323 Gloucester
" James, civ ser, h 393 Gloucester
" James E, ch clk gen f and p dept C A R, h 232 Daly av
" James P, tinner J C Enright, h 561 Lisgar
" John, blksmith asst C P R, h 54 Anderson
" Major John, chief clk dept d l br P O Dept, h 125 Nepean
" John, coachman, 217 Maclaren
" Lillie, dom 149 Frank
" Mary (wid Michael), h 176 Water
" Miss Mary, dressmkr C C Ross & Co, 66 Cedar
" Matthew F, private secy to Secretary of State, b 78 Queen
" Minnie G, dom 602 Wellington
" Miss Nellie, drsmkr R M McMorran, *l* 104 Murray
" Olive W (wid Frederick), *l* 225 Sussex
" Patrick W, civ ser, *l* 102 Gloucester
" Peter, driver, 323 Gloucester
Walsh Robert, Brass Founder, etc, 48 Bank, *l* 195 Bank
" Robert, car clnr C P R, h 776 Wellington
" Robert, driver, h 426 Maria
" Thomas, appr Roe & Graham, *l* 528 Albert
" Thomas, cab driver, b 130 Queen
" Thomas F, lab P J Powers, *l* 409 Gloucester
" Thomas C, messr Dept Agri, *l* 7 Queen
" Wm, clk staty br Queen's Printer's Office, h 38 Mackenzie av
" Wm, plmbr J R McLennan, h 699 Cooper
" Wm J, clk pat br Dept Agri, h 276 Sussex
Walter George, millwright, b 65 Sherwood
Walters David R, axe mfr, h 22 Third av
" James, uxe mkr, h 7 Sophia
Walton John L (Walton & Bridge), h Gatineau rd, Hull
Walton & Bridge (John L Walton, Hedley Bridge), School for Boys 256 Elgin *(See card page 479)*
Waltshaw Susan, dom 82 Waller
Wank August, lab, h 321 Mackay
Ward George, mach C A R, *l* e s Adelaide 2 s Mutchmor
Ward George P, Boots and Shoes 100 Rideau, h same *(See adv back bone)*
" Hugh, engr Pritchard & Andrews), h 143 Friel

BRYSON, GRAHAM & CO. | CARPETS and OIL CLOTHS

The Sam'l Rogers Oil Co. | Fine Engine Oils ALL PRICES.

Ward James, turner R Thackeray, res Hull, P Q
" Joseph, h 130 Botelier
" Joseph, clk G P Ward, *l* 100 Rideau
" Joseph W, shipper J R Booth, b 65 Sherwood
" W Wellington, barr 22 Botelier, h same
" Miss Lizzie, stdt, *l* 396 Lisgar
" Maggie, dom 117 Somerset
Wardrope John W, acct rm 39-40 74 Sparks, h 324 Metcalfe
Warner Charles (Cottom & Warner), h 492 St Patrick
" Charles, livery s s Idol Lane, h 74 Duke
" Thomas, lab, h 92 Augusta
" Wm, carp, h 118 Nelson
" Wm, eng W C Gibson & Son, *l* 92 Augusta
Warnock Alexander J (Martin, Warnock & Co), h 810 Wellington
Warnock James, Baker 494 Sussex, h same, Telephone 534
" James G (Martin Warnock & Co), *l* 492 Sussex
Warren Adelbert, student, *l* 203 Slater
" Mrs Bella, cook Protestant Hospital
" James, trimmer Girard Mica Co, b 174 Cobourg
" Thomas jr, mach, *l* 70 Margaret
Warwick Chambers, 226 Sparks
" James, cond C P R, h 266 Maria
Warwicker Charles, tel opr, *l* 429 Cooper
" Edwin (Warwicker & Son), h 5 Le Breton
" Frederick S, supt let car P O, h 429 Cooper
" Thomas J (Warwicker & Son), h 5 Le Breton
" Thomas J jr, harnessmkr Warwicker & Son, *l* 5 Le Breton
" Wm S, clk P O, *l* 5 Le Breton
" & Son (Thomas E and Edwin), harness 218 Sparks
Washburn Miss Fanny, *l* 114 Slater
Washington Hector, book agent, b 13 Charles
Watchorn James, exp, *l* 525 Albert
" John, cooper, b 130 Queen
" Matilda (wid John), h 525 Albert
" Mary A (wid Henry), *l* 12 Pine
" Wm J, mill hnd, *l* 108 Britannia
Water Works Department, Robert Surtees Chief Engineer, City Hall Building
" Press House, n s Queen cor Britannia
" Pump House, n s Wellington cor Queen
Waters, *see also Watters*
" Bidwell A, trav, *l* 130 Arthur
Waters J Francis, M A, clk cor br Dept Secy of State, *l* 111 Metcalfe
Waterston Charles, gro 141 Nicholas, h same
Watford Stephen, porter Stroud Bros, h 47 Sweetland av
Watier Albert E, slsman Bryson Graham & Co, res Hull
" James E, clk Fournier & Forest, res Hull
Watkins John, carp Askwith & Neville, h 477 Ann
" Mary (wid Henry), h 231½ Rideau
" Mary, dom 336 Somerset
" Miss Mary, drsmkr Mrs M Bott, *l* 231½ Rideau
" Sarah, dom 336 Somerset
Watson Alexander, packer p and s br P O dept, b 34 Creighton
" Miss Alice, mlnr Miss E Armstrong, b 77 O'Connor
" Bridget (wid Wm), h 82 Lloyd
" Charles, clk, *l* 82 Lloyd
" Edward A, miner, h 535 Albert
" Frederick B, slsman J M Garland, *l* 257 Slater
" George, druggist A L Foster, *l* 109 Preston
" Henry, driver W C Bedingfield, *l* 82 Lloyd
" James, clk anylist br Dept Inland Revenue, h 409 Elgin
" James P, clk Perley & Pattee, *l* 137 Slater
" James W, clk cor br Dept Marine and Fisheries, b 73 O'Connor
" John, clk Mrs E Baskerville, *l* 82 Lloyd
" John A, clk cor br Dept Customs, h 110 Gloucester
" John F, clk Exp Farm, *l* 409 Elgin
" Lizzie, dom 146 Daly av
" Martha (wid Harry), h 69 Poplar
" Miss Mary, clk Wm Borthwick, *l* 82 Lloyd
" Mary, dom 601 Wellington
" Miss Nellie, drsmkr Miss H A Caweat, *l* 409 Elgin
" Robert, civ ser, h 257 Slater
" Robert, pdlr, h 112 Cathcart
" Rosie, dom 294 Bank
" Major T Charles W, r as 21 Victoria Chambers
" Wm, time kpr J R Booth, *l* 82 Lloyd
Watt Amelia, nurse 233 Gilmour
" Edward W, coal oil 520 Bank, h same
Watters, *see also Waters*
" Don C, mngr Lake Girard Mica System, *l* 240 Daly av

The New Policy of the CONFEDERATION LIFE THE MOST PERFECT POLICY in the WORLD

GUARDIAN ASSURANCE CO. of England | W. G. BLACK, Agent Ontario Chambers, 48 Sparks St., Ottawa.

COAL { All Kinds. Best Quality. } G. F. THOMPSON
27 SPARKS ST., opp. The Russell.
TELEPHONE 236.

The Anglo-American Loan and Savings Co. | Authorized Capital, $10,000,000 | Subscribed Capital, - $270,000 | DR. SAMUEL CINNER Managing Director.
Head Office, 60½ Adelaide St. East, TORONTO

Watters Henry, Druggist 214-216 Sparks, h 292 Theodore cor Bank
" James, prtr *Free Press*, h 324 Maria
" James R, corset mnfr 194 Bank, h same
" Margaret, dom 295 Cooper
" Thomas J, asst commnr Customs Dept, h 240 Daley av
" Wm, lab A Fleck jr, h 519½ Maria
" Wm W, constable Dom Police, h 46 Botelier
Watterson Alfred E, clk Dept Militia and Defence, b 46 Botelier
" Wm, carp, b 42 Clarence
Watts Edward, miner, h 356 Nepean
" Miss Elizabeth, fruits etc 621 Bank, *l* 623 same
" John W H, asst architect eng br Dept Pub Wks, res Janeville
" Reginald E, clk census br Dept Agri, *l* 136 Queen
" Thomas W, h 623 Bank
Waugh Sidney, servant 356 Maclaren
" Francis D, coll, *l* 304 Gloucester
" Jane (wid Samuel), h 304 Gloucester
" John, driver, *l* 304 Gloucester
" John, newsdlr 481 Wellington, h same
" Katie, dom 56 Besserer
" Lena, dom 56 Besserer
" Robert, sail maker, h 111 Elgin
" Sarah, dom 131 Albert
Wayland Lizzie, lndrss, 74 Metcalfe
" Pauline, dom Metcalfe
Webb Albert, watchmkr W H Sproule, *l* 76 Slater
" Charles, bkpr Graves Brothers, *l* 76 Slater
" Frederick H, bricklyr, h 55 Cambridge
" Henry F, comp Ptg Bureau, h 76 Slater
" Vincent, clk acct br P O Dept, b 79 William
Webber Miss Ellen M, clk P O, *l* 251 Slater
" Mary F (wid Charles), h 251 Slater
" Miss S Angus, clk m s br P O Dept, *l* 251 Slater
Webster Charles, harness mkr 70 George, h 449 King
" Edward, bricklyr, h 246 Slater
" George H, clk C A R, res Ottawa e
" James S, clk license br Dept Marine and Fisheries, res Ottawa e
Weeks Addison J, embroiderer Natl Mnfg Co, h 60 O'Connor
" Henry, contr 540 Lisgar, h same
" Wm J, phys 84 Bank, h same
Weights and Measures Inspector's Office, Abraham Code inspr, 206 Wellington
Weir Alexander, section hnd C P R, h 39 Lorne av
" Edward E, clk, *l* 58 Waller
" Jessie, dom 359 Somerset
" John C, sdlr S & H Borbridge, b 65 Besserer
" J Patrick, clk, *l* 58 Waller
" Maggie, storekpr The Russel
" Thomas, carp, 302 Gloucester
" Wm, bottler 58 Waller, h same
" Wm H, ptr *The Journal*, b 146 Augusta
" Wm M, proof reader Ptg Bureau, *l* 58 Waller
Welch *see also Walsh and Wellsh*
" Alexander F, plstr, h Gilmour 1 w of Bank
" Charles, roofer 40 Waller, h same
" Charles jr, waiter, h 72 Waller
" David A, pressman Ptg Bureau, h 136 Nelson
" David J, prtr, b 273 Besserer
" Edmund, engr, h 878 Wellington
" Jennie, dom 3 Kent
" Oswald, mach Eclipse Office Furn Co, res Rideauville
" Thomas, roofer Charles Welch, *l* 40 Waller
Welford John, tarpaulin mkr J Tobin, *l* 297 Queen
Wellard Alfred, comp Ptg Bureau, h 154 Church
Wellington Charles, appr Wright & Co, *l* 35 Rose
" Hall, 211½ Wellington
" Hotel, Martin McDonald prop, 322-324 Queen
" Paul, lab, h 35 Rose
" School, n s Wellington 1 w Lloyd
" Ward Market, s w cor Lyon and Sparks
Wells Daniel H, porter Bryson, Graham & Co, h 198 Botelier
" Francis, *l* 954 Bank
" Frederick, contr, h 379 Lisgar
" Noel B (Drolet & Wells), rms 14 George
Welsh, *see also Walsh and Welch*
" Catherine, dom Protestant Hospital
" James, lab, *l* 81 Bell
" John, lab, h 81 Bell
" Joseph, motorman O E S Ry Co, h 422 Gloucester
" Mary, smstrs, *l* 81 Bell
" Patrick, carp, h 237 Le Breton
" Peter, porter The Windsor
" Thomas, carp J R Booth, h 323 Gloucester
Wemyss Ina, dom 30 Cartier
Wendt John, coachman R Blackburn, h 66 John

BRYSON, GRAHAM & CO. | CARPETS and OIL CLOTHS

HEINTZMAN PIANOS | Have always been awarded first premiums where ever exhibited. Bush, Bonbright & Co., Sole Agts., 158 Sparks St.

Wendt Wm, lab, h 150 Stanley av
Wensley Thomas, eng Par Bldgs, h 107 Chapel
Wentcliff Edward, lab, *l* 309 Mackay
" Herman, carp, h 309 Mackay
Wersley Floria, dom 10 Cedar
Wessell Mary, kitchenmaid Rideau Hall
West Alexander B, clk J Durie & Son, *l* 197 Florence
" Andrew B, boots and shoes 75 Murray, h 197 Florence
West End Club, George Tormey, secy-treas, 532 Wellington
" James, lab, *l* 160 Water
" Joseph E, train dispatcher C P R, b Royal Exchange
" Michael, fireman Rideau Hall, h 160 Water
" Thomas, press feeder Ptg Bureau, *l* 160 Water
Western Fire Assurance Co, P Larmonth 48 Elgin and R Uglow 86 Sparks, Agents. *(See adv inside back cover)*
Western Methodist Church n s Wellington, 1 s Queen
Weston Abijah, vice-pres Bronsons & Weston Lumber Co (Ltd), res Painted Post N Y
" Albert E, eng, *l* 114 Charles
" Miss Emma, tlrs J R McNeil, *l* 177 Cathcart
" George, lab, h 177 Cathcart
" George, lab, h 114 Charles
" Jessie, dom 326 Waverley
" Lily, dom 80 Waller
" Morris, fireman, *l* 114 Charles
" Thomas C, lapidary and asst curator Geo Survey Dept, h 237 Daly av
" T Benjamin, clk, h 221 Murray
Westwick Harry, bkbndr *The Journal*, *l* 212 Besserer
" Thomas, wks Girard Mica Co, h 212 Besserer
Wetherell Margaret (wid James), h 9[illegible] Rochester
Wetherington James, driver, b 244 Queen
Whalen, *see also Whelan and Whelen*
" Edmond, driver, *l* 493 Lisgar
" James, lab, h 210 Turner
" John, lab, h 317 Cathcart
" Lucy (wid George), bdg hse 61 Murray
" Matthew, blksmith Pub Wks Dept, h 493 Lisgar
" Matthew jr, blksmith W W Wylie, *l* 493 Lisgar
Whalley Wm, steward The Bodega, h 387 Rideau
Wheatley Ambrose, packer m o br P O Dept, b 223 Wellington
" Richard, storeman Militia Stores, h 249 Nepean
Wheeler Charles, stableman J Landreville,
" Miss Elizabeth, *l* 136 Queen
" Josephine (wid Edward O), h 388 O'Connor
" Miss Kate R, fancy goods 151-153 Sparks, *l* 136 Queen
" Mary (wid Ephraim J), h 136 Queen
" Miss Mary, with Miss K R Wheeler, l 136 Queen
" Thomas, woodwks R Thackray, b 203 Gloucester
Whelan, *see also Whalen and Whelen*
" Miss Annie, *l* 297 Concession
" Miss Ann, dressmkr L H Nolin & Co, *l* 332 St Patrick
" Annie, dom 129 Cooper
" Miss Carrie, clk W Nixon, *l* 229 Clarence
" Miss Catherine, slslady C Ross & Co, *l* 297 Concession
" Ella (wid Matthew), 58 Percy
" James, proof reader Ptg Bureau, *l* 229 Clarence
" John, mach E L Perkins, *l* 493 Lisgar
" John, [illegible] & H Borbridge, *l* 23 Friel
" John [illegible] hotel 48-52 York
" Joseph, jwlr J E Tremblay, *l* 140 Florence
" Joseph E, gents furngs 26 Rideau, res Pembroke Ont
" Lawrence, h 332 St Patrick
" Laurence, clk Kavanagh Bros, *l* 297 Concession
" Maria (wid Matthew), h 297 Concession
" Matthew, cond O E S Ry Co, *l* 297 Concession
" Michael, carter, h 229 Clarence
" Michael, lab Pub Wks Dept, *l* 58 Percy
" Michael J, jewlr, h 140 Florence
" Miss Mildred, mlnr Miss M O'Donahoe, *l* 114 Water
" Morris, bricklyr, *l* 297 Concession
Whelan Rev M J, P P, St Patrick's (R C) Church, hns Nepean, 1 w Kent
" Patrick, carp, h 371 Somerset
" Thomas, lab, h 149 McTaggart
Whelen Peter, agt Shepard & Morse Lumber Co, h 300 Somerset
Whillans Albert A, clk A Workman & Co, *l* 172 Maria
" John A, mason, h 79 Spruce
" Robert, fireman No 6, h 14 Creighton
" Wm, *l* 79 Spruce
" Wm A, bkpr A Workman & Co, h 515 Rideau

TROY STEAM LAUNDRY CO. 123 Bank Street TELEPHONE 786

JAMES HOPE & CO. | Importers of Artists' Materials AND DRAWING PAPERS.

The Sun Life IS A CANADIAN COMPANY | Office, Russell House Block, 24 Sparks St. JOHN R. REID, Manager Eastern Ontario.

McRAE & CO., 58 Queen E. | Contractors' and Miners' Supplies, Howe Scales, Pig Iron, Coal.

Whillock, *see also Willcox*
" Wm H, h 33 Russell av
Whistle Miss Alexina, dressmkr L Gauvin, *l* 337 Albert
" George, blksmith W W Wylie, h 337 Albert
" Miss Jennie, dressmkr Mrs M L Gouvin, *l* 337 Albert
" Octave, piler, h 14 Lyon
Whitcher Arthur H, tech officer surv br Dept Int, h 303 Waverley
Whitcomb Hamlet E, paper fnshr, *l* 26 Balsam
" Samuel B, foreman, h 26 Balsam
White, *see also Wight and Whyte*
" Albert, mill hnd, *l* 130 Head
" Alexander, driver, *l* 236 Turner
" Andrew, farmer, *l* 236 Turner
" Miss Annie, slslady W L Buller, *l* 245 Nepean
" Bridget, dom 34 Albert
" Charles, blksmith C A R, h 142 James
" Charles, lab, h 39 Bell
" David, livery 111 Queen, h same
" David, mill hnd, *l* 130 Head
" Ellen (wid Hon Thomas), h s w cor Metcalfe and Cooper
" Emily, dom 382 Nepean
" Ernest E, train master C P R office, Union Station, b Grand Union
" Ernest P, stenog estate of James Maclaren, h e s MacKenzie av, 12 e St Patrick
White Frederick, comptroller N W Mounted Police, h 368 Besserer
" Lieut Frederick W, asst architect Dept Militia and Defence, h 233 Gilmour
" George A, bkbndr Ptg Bureau, *l* Janeville
" George R, clk d l br P O Dept, *l* 185 Wurtemberg
" Harry, fireman C A R, *l* 140 Catherine
" James, carp, h 21 Cathcart sq
" James, carp, *l* 223 Nepean
" James, draughtsman Geo Survey Dept, h 380 McLeod
" James W, ticket agt C A R, *l* 306 Rochester
" John, blksmith asst Victoria Foundry Co, b 186 Middle
" John, carp Roe & Graham, res Hull PQ
" John, groom, h 130 Head
" John, policeman, h 672 Somerset
" John R, blksmith C A R, h 26 Florence
" Joseph, contr, h 204 Nepean
" Joseph, foreman W C Edwards & Co, h 78 Sussex n
" Miss Julia, dress mkr, b 206 Queen
White Miss Margaret, dress L H Nolin & Co, *l* 101 Queen w
" Martin, blksmith Victoria Foundry Co, h 101 Queen w
" Mary (wid Alexander), h 236 Turner
" Mary, dom 233 Nicholas
" Mary (wid Peter), h 245 Nepean
" Sarah, dom 565 Rideau
" Stephen A K, ins agt, *l* 185 Wurtemberg
" Thomas P M, clk C A R, b 62 Slater
" Walter G (W G White & Co), res New York
White Lieut-Col Wm, Deputy Postmaster General, h 185 Wurtemberg
" Wm, carp, h 171 Cobourg
" Wm, student, b 96 Gloucester
" Wm C, asst secy YMCA, b 105 Nepean
" Wm J, foreman R Thackray, res Hull PQ
" W G & Co (Walter G White, A A Buell), lumber exporters, rm 12 Victoria Chambers
Whiteaves, Joseph F, asst dir Geo Survey Dept, h 22 Gloucester
Whitehead Miss Annie, mantlemkr C Ross & Co, *l* 396 Albert
" Miss Bessie, clk, *l* 396 Albert
" Charles H, prtr Payntr & Abbott, *l* 396 Albert
" Henry, checker J R Booth, *l* 124 Head
" Joseph, clk McKay Milling Co, h 124 Head
" Miss Josephine, dressmkr M Munsie, *l* 124 Head
" Miss Madge, dressmkr Miss M Munsie, *l* 396 Albert
" Wm, shoemkr 396 Albert, h same
Whitehorn Ada, dom 280 O'Connor
Whiteley Benjamin R, jwlr A & A F McMillan, h 91 Cambridge
" Charles F, asst dairy commr Exp Farm, *l* 165 Florence
" Thomas, eng, h 93 Arthur
Whitfield Agnes, dom 266 Lisgar
Whiting Alfred H, tmstr H N Bate & Sons, h 460 Ann
Whitmore Miss Ada, dressmkr C F Edwards, *l* 394 Gloucester
" John, messr The Senate, *l* 253 Bolton
" Joseph, lab, h 253 Bolton
" Thomas W, driver R E Jamieson, h 394 Gloucester
" Thomas W S, fireman C A R, h 23 Peter
" Mrs T W, nurse, *l* 394 Gloucester
Whitney Levi W, clk R Gamble & Co, *l* 131 Queen W
" Philip, millwright, h 131 Queen w

BRYSON, GRAHAM & CO. | MEN'S SUITS. BOYS' SUITS

The Sam'l Rogers Oil Co. | FINE CYLINDER OILS WARRANTED.

Whittey, *see also Whitty*
" Mary (wid James) h 58 Nelson
Whittier Angus C, millwright Bronsons & Weston, h 191 Rochester
" Wm T, culler, h 553 Maria
Whitton David, student, *l* 164 Cambridge
" Francis, millwright J R Booth, res Rochesterville
" John, bailiff First Division Court, h 164 Cambridge
" Miss Sarah, mlnr Mrs E Graham, *l* 164 Cambridge
Whitty, *see also Whittey*
" John P, clk Parson & Smith, h 282 Clarence
" Moses J, clk inspr br P O, b Grand Union
Whyte *see also White*
" Ernest, tchr Miss Harmon's School, *l* 67 Cartier
" James G, h 67 Cartier
" John, shantyman, h 35 Baird
Whyte J G & Son, (Robert B Whyte) Wholesale Stationery and Small Wares, 713 Rideau
" Robert B (J G Whyte & Son), h 370 Wilbrod
Wickens Richard, btchr, R N Bishop, h 30 Lorne av
Wicker Harry, lab, *l* Richard Wilson
Wicksteed Gustavus A, h 136 Bay
Wicksteed Richard J, B C L LLD, asst English translator l and t br H of C, *l* 209 Wellington
Wicstaff, *see Wistaff*
Wigg Philip S, b 84 Bank
Wiggins Charles M, ledgerkpr Ontario Bank, b 185 Queen
Wiggins E Stone, L L D, clk Finance Dept res Arbor House, Britannia
" Maggie, dom 228 Besserer
" Maggie, dom 61 Cartier
" Mary, dom 187 Bay
Wight James W, trav, h 27 Louisa
Wigmore Henry, driver Jasper Wigmore, *l* same
" James, expressman, h 422 Maria
" Jasper, express 333 Wellington, h same
Wilcox, *see Whillock and Willcox*
Wild, *see Wyld*
Wilkes Jane (wid John H), h 652 Concession
" Richard, brklyr, b 528 Wellington
Wilkie Alexander, comp Ptg Bureau, h 298 Gloucester
" Alexander jr, ruler *The Journal*, *l* 298 Gloucester
" Augusta, dom 160 Cooper
Wilkins Edward G, Proprietor Palace Hotel 167 Broad
Wilkins John I, clk acct br Dept Customs, *l* 21 Flora
" Joseph J, clk s and c br Dept Agri, h 21 Flora
" Miss Maggie, *l* 21 Flora
Wilkins Stephen, carpet cleaner 229 Augusta, h same
Wilkinson John, *l* 954 Bank
Willans, *see Whillans*
Willard, *see Wellard*
Willcox, *see also Whillock*
" Henry M, pntr 13 Florence, h same
" Thomas, lab P J Powers, h 115 Kent
Willett, *see also Ouellet*
" Caroline, dom 230 Somerset
Williams Alfred, let car P O, h w s Goulburn av 1 s Theodore
" Miss Annie, *l* 110 Elgin
" Christina, dom 25 Cliff
" Clara, dom 80 Sussex n
" Edward P, bkpr Perley & Pattee, h 192 Bridge
" Miss Elizabeth, *l* 182 Murray
" Gall, driver Pyke's S Laundry, b 299 Cooper
Williams George W, Insurance Agent 664 Cooper, h same
" Gwendoline, dom "Earnscliff"
" Harry F, bkpr Cap Plan Mill Co, *l* 135 Gloucester
" Henry H, bkpr G W McCullough, h 135 Gloucester
" Hugh, carp, h 71 Cobourg
" Jane (wid Wm), h 20 Perkins
" John, mach C A R, b 356 Elgin
" Miss Louise, clk Dept Agri, *l* 143 Albert
" Luke, gdnr, h 474 Lewis
" Miss Mabel A, copyist d l br P O Dept, *l* 136 Slater
" Miss Martha, clk, *l* 110 Elgin
" Nellie, dom 239 Chapel
" Orilla (wid Louis), h 110 Elgin
" Susan (wid Henry), *l* 393 Cooper
" Wm G, insp Water Works Office, h 213 McLeod
" Col W de Ray, clk Dept Agrl, b 49 Metcalfe
Williamson Charles, driver E S Grant, *l* 124 George
" Miss Ellen, dressmkr, *l* 124 George
" James, sail mkr Natl Mfg Co, b 165 Maria
" John, eng, h 124 George
" John G, confr E Hall, h 98 St Andrew
Willimott, *see also Wilmot*
" Charles P (C P Willimott & Co), res British Columbia

INSURE IN THE Confederation Life Association | Guaranteed Capital and Assets $4,211,448.00. Policy-holders get 85 per cent. of NET PROFITS EARNED. HEAD OFFICE, TORONTO. W. A. LAMB, Agent at Ottawa.

GUARDIAN ASSURANCE CO. of England | W. G. BLACK, Agent Ontario Chambers, 48 Sparks St., Ottawa.

COAL { All Kinds. Best Quality. } G. F. THOMPSON
27 SPARKS ST., opp. The Russell.
TELEPHONE 230.

Willimot Charles W, asst curator Geo Survey Dept, h 393 Wellington
" Clarence S, clk C P Willimott & Co, *l* 393 Wellington
" C P & Co (Charles P Willimott), lapidary 395 Wellington
Willis Miss Annie, stenog O'Connor & Hogg, *l* 49 Gloucester
" Elizabeth, dom 108 Lisgar
Williscroft George, *l* 954 Bank
Willmot, *see Willimot and Wilmot*
Willock David, mach Roe & Graham, h 34 Perkins
Willoughby Samuel J, clk sec br Dept Int, h 151 O'Connor
Wills Mrs Eliza, charwoman, h 239 Gloucaster
" George W, clk P O, h 9 Peter
" Jane A (wid Wm J), h 5 Mackenzie
" J Lainson, mining eng, h 206 Albert
" Wm C, clk C P R freight, *l* 5 Mackenzie av
Wilmot, *see also Willimott*
" Ebenezer, books 162 Sparks, h same
" Samuel, supt of fish culture for the Dominion, b The Bodega
Wilson Alfred N, slsmn T Lindsay & Co, b 69 Vittoria
" Andrew, appr Capital Planing Mill Co, *l* 269 Bell
" Andrew C, studt, *l* 34 Creighton
" Annie, dom 22 Albert
" Annie, dom 108 Creighton
" Archibald, tlr, b 248 Queen
" Arthur, bkpr Auditor's Dept C A R, h s s Ella 1 w Craig
" Arthur W, carp Capital Planing Mill Co, h 410 McLeod
" Miss Boadicea, studt, b 40 Flood
" Bramwell S, agt Singer Mfg Co, h 150 Augusta
" Charles, comp Ptg Bureau, *l* 495 Cumberland
" Daniel, btchr Slattery & Terrance, *l* 125 Bank
" David, flour and feed, 226 Rideau, h 496 Cumberland
" David, mldr McFarlane Bros, *l* 125 Bank
" David H, carp, *l* 267 Bridge
" Ellen (wid David), h 184 Albert
" Ellen (wid Robert), *l* 92 St Andrew
" Miss Elmira E K, slsldy Bryson Graham & Co, b 268 Queen
" Esther (wid James), fruits 71 Sussex n, h same
" George, brakeman C A R, h 327 Albert
" George, wks R Thackray, *l* 269 Bell
Wilson George, carp H Philion & Co, h 166 Cambridge
" George H, city ed *The Journal*, h 193 Slater
" George J, contr, h 92 Stanley av
" Henry B, pntr, h 143 Chapel
" Herbert W (H W Wilson & Co), h 75 Besserer
Wilson H W & Co (Herbert W Wilson), Dry Goods, 71 Sparks
" Miss Ida H, clk dept Indian Affairs, *l* 35 Gloucester
" James (J Wilson & Co), b Windsor House
" James, contr 263 Kent, h same
" James, slsmn J A Seybold & Co, h 347 Nepean
" Jennie, dom 104 Wellington
" Miss Jennie, drsmkr, *l* 269 Bell
Wilson John, Agent S Greenshields Son & Co, Wholesale Dry Goods, Montreal, 41-42 Carleton Chambers, 74 Sparks, h 450 Somerset
" John, carp, h 304 Cooper
" John, tanner, h 269 Bell
" John A, letter carrier P O, h 385 McLeod
" John C, comp Ptg Bureau, h 34 Creighton
" John P, foreman S & H Borbridge, res Janeville
" Joseph D, wdwkr W W Wylie, h n s 3rd 2 e Bank
" Joseph J, pntr John Shepherd, h 206 Nepean
" Julia, dom 84 Concession
" J Edward, carp, h n s 3rd av 1 e Bank
" J & Co (James Wilson), carver, gilder and picture framer, 121-123 Sparks
" Kate, dom 596 Rideau
" Laird C, bkpr, *l* 35 Gloucester
" Levina (wid Henry), 459 Rideau
" Miss Lottie J, packer m o br P O dept, b 34 Creighton
" Lydia A (wid Hugh L), h 35 Gloucester
" Maggie, dom 29 Victoria av
" Margaret, dom 137 Nepean
" Miss Margaret, nurse, *l* 275 Lyon
" Miss Margaret, tlrs R Wood, *l* Bayswater
" Mary (wid John), h 125 Bank
" Mary, lndrs Coligny Ladies College, *l* same
" Miss Mary, tlrs R Wood, *l* Bayswater
" Miss Nancy, matron Protestant Contagious Disease Hospital
" Miss Nettie J, clk d l br P O Dept, *l* 136 Slater

The Anglo-American Loan and Savings Co. | Authorized Capital, $10,000,000 Subscribed Capital, - $270,000 | DR. SAMUEL GINNER Managing Director.
Head Office, 60½ Adelaide St. East, TORONTO

BRYSON, GRAHAM & CO. | BLANKETS & FLANNELS

Karn Pianos | Renowned for their durability, strength and power of standing in tune. Sold only by Bush, Bonbright & Co., 158 Sparks St., Ottawa.

Wilson Nellie, dom The Brunswick
" Richard, piler, h w s Bell 3 s Henry
" Robert, paymaster Ottawa, Arnprior and Parry Sound Ry Co, rms 152 Bay
" Thomas, *l* 954 Bank
" Wardell, bdg hse 263 Queen
" Wm, draughtsman Geo Survey Dept, *l* 224 Gloucester
" Wm, hotel 263 Rochester
" Wm, lab, *l* 269 Bell
" Wm, shoemkr R Masson, h 603 Somerset
" Wm G, machine agt, h 83 Florence
" Wm T, clk m o br P O Dept, *l* 58 Theodore
Wilson Zachariah, Collector of Customs Post Office Building, res Montreal Road
Wiltshire John, messr Dept Ptg of Parliament H of C, h 184 George
" Miss Margaret, wks R J Devlin, *l* 184 George
" Miss Mary, clk John Murphy & Co, *l* 184 George
" Wm D, uphol, *l* 184 George
Wimperis Robert R, mus tchr, h 237 Gloucester
" Wm W, pntr P Stewart, *l* 257 Concession
Windsor The, Samuel Daniels Proprietor, Telephone No 430, 39-45 Metcalfe
Winfield Rev Thomas W, h 287 Lisgar
Wing Mow, lndry 574 Sussex
" On, lndry 200 Sparks
" Soon, lndry 97½ Queen w
Wingate Jonathan, sailmkr, h 62 Marlborough av
" Maria, dom 340 Stewart
Winges August, millwright J R Booth, res Ottawa East
" Charles, millwright J R Booth, res Ottawa East
" Henry, millwright J R Booth, res Ottawa East
Winkle Elizabeth, ironer Home Steam Lndry
Winslaf Hilda, dom 557 King
Winter Charles F, sec to the Controller of In Rev, h 34 College av
Winters Leonard, gro 57 Nelson, h 83 same
Wirell Maude, dom, *l* 83 Maria
Wise Frederick A, supt and eng Rideau Canal Office, h 169 Daly av
" Mary (wid John), h 314 Cumberland
Wisewell Lucien, carp, *l* 126 O'Connor
Wistaff Cyrus, woodtrnr H Philion & Co, h 9 Anderson
Witcher Francis (wid W F), h 323 Wilbrod
Witherington James, hostler John McKinstry, *l* 83 Turner
" Mary (wid John), *l* 83 Turner
Wittie Patrick, tinsmith Graves Bros, h 74 Nelson
Wolff Alexander, lab, *l* 294 Mackay
" Charles, lab, h 339 Mackay
" Ernest, lab, h 294 Mackay
Wollamthagr Bertie, dom 149 O'Connor
Women's Journal The, Miss M Scott, editor, 26 Albert
Wood, *see also Woods*
" Ann (wid James), h 267 Bridge
" Ebin B, clk m s br P O Dept, rms 51 Victoria Chambers
" Edward, tmstr, h 279 Bridge
" George C, clk m s br P O Dept, h 34 Slater
" George G C, poultry dlr, *l* 34 Slater
" Miss Henrietta, stenogr Holland Bros, *l* 455 Somerset
" Henry L, office manager *The Journal*, h 455 Somerset
" James, carp, h 106 Queen
" Capt James, mngr W C Edwards & Co (ltd), h 218 Maclaren
" Jane, b 248 Queen
Wood Rev John, Pastor Congregational Church, h 88 Elgin
Wood Hon John F, Comptroller of Inland Revenue, b The Bodega
" Miss Kate, retoucher J D Wallis, *l* 267 Bridge
Wood Robert, Merchant Tailor 62 Queen w, h same
" Wm, freight checker C A R, h 188½ Isabella
" Wm, wood dlr, *l* 267 Bridge
" Wm J, waiter, *l* 72 Waller
Woodburn Alexander S, with *The Journal*, h 378 Besserer
" Alice (wid Wm), *l* 120 Gloucester
" Charles R, *l* 72 Vittoria
" Clinton M (T W Currier & Co), *l* 72 Vittoria
" George H, ins and real estate 27 Sparks, h Montreal Rd
" Kenton C, Furniture, *l* 72 Vittoria
" Thomas M, contr, h 72 Vittoria
" Walter M, clk H F MacCarthy, *l* 284 Wellington
Woodcock Andrew, Ladies' Underwear, Millinery, Fancy and Straw Goods 312-318 Wellington, h same
Wooding W Henry, Fruits 151 Bank, h same
Woodland Francis, wood dlr, 127 Preston, *l* 82 Cedar
" Harold E, clk W A Lloyd, *l* 28 Besserer

JAMES HOPE & CO. | BOOKBINDERS, PAPER-RULERS, PRINTERS.

BRITISH AMERICAN DYEING CO. | Gold Medalist Dyers and Cleaners | 123 Bank St. TELEPHONE 786

The Sun Life Office, Russell House Block, 24 SPARKS ST. | Low Rates, Good Profits and the Most LIBERAL POLICY IN THE WORLD JOHN R. REID, Manager Eastern Ontario.

Woodland Isaac H, let car P O, *l* 82 Cedar
Woodland Richard, Leather and Lumber Merchant 26-28 Besserer, h 38 same
" Stewart, carp, h 82 Cedar
Woodrow James, storekpr C A R, h 77 O'Connor
Woodruff John, asst photo sur br Dept Int, res Billings Bridge
Woods, *see also Wood*
" Miss Annie, *l* 206 Gloucester
" Annie, dom 193 Concession
" Edward, shoemkr T Force, res Hardman's Bridge
" Elizabeth, dom 213 Chapel
" Henry, packer, h 82 Bell
" James W, mnfrs agt 74 Sparks, b The Russell
" John, carp, h 229 Rochester
" Robert, driver W C Gibson & Son, *l* 82 Bell
Wooff Isaac, usher Rideau Hall, h 93 Victoria
Woollcombe Frederick, clk Union Bank *l* 139 Gloucester
Woollcombe George P, Private School, Rooms 23-25-26 Victoria Chambers, rms same. (*See card page 480*)
Woolsey Edgar C, stenogr Wm Howe *l* 37 Charles
" John V, clk acct br Dept Pub Wks, h 37 Charles
Wootton Henry H (Abbott & Wootton), rms 90 Sparks
" Miss Sarah, stenogr Bradley & Wyld, b 81 Albert
Workman, Alexander & Co, Hardware, 79-83 Rideau and 301-303 Wellington
" Eliza (wid Wm), h 188 Slater
Workman Ernest C, (Prof W G Workman & Sons), *l* 417 Rideau. (*See card classified music teachers*)
" George H, *l* 84 Cathcart
Workman Harry C (Prof W G Workman & Sons), *l* 417 Rideau. (*See card classified music teachers*)
" Louisa (wid Thomas), *l* 417 Rideau
" Miss Mary, slsldy M O'Donahoe, *l* 84 Cathcart
" Thomas (Alexander Workman & Co), h 349 Somerset
Workman Prof Wm G (W G Workman & Sons), Music Master Normal School), h 417 Rideau. (*See card page 498*)
Workman Prof W G & Sons (Wm G, Harry C and Ernest E Workman), Music Teachers, 417 Rideau. (*See adv page 498*)
Workmen's Hall 189-193 Albert
Worsley Francis, messr Pritchard & Andrews, *l* e s Percy cor Florence
" John, pntr Wm Howe, h e s Percy cor Florence
Wotley Francis H, driver, h 89 Waller
" Frederick, pntr Wm Howe, h 92 O'Connor
" Henry, pntr, h 93 Nelson
" Henry F, cooper, h 95 Gloucester
Wright Albert E, cond C P R, h 45 Primrose
" Basil H, clk, *l* 54 Creighton
Wright Miss Bertha, Superintendent Young Women's Christian Association 98 Albert, h same
" Miss Bertha, clk C S Shaw & Co, *l* 54 Creighton
" Edward A, lab, h 200 Turner
" Edward C, *l* 140 Bay
" Edward V, miner, h 140 Bay
" Elizabeth (wid Francis), h 392 Slater
" Ernest H, con O E S Ry Co, *l* 140 Bay
" Frederick, driver T Hanrahan, *l* 392 Slater
Wright Henry P, M D, Physician and Surgeon, Office and Residence 196 Elgin
" James P, comp Ptg Bureau, *l* 216 Cooper
" John, lab, h 114 Willow
" John, sdlr S & H Borbridge, b 257 Rideau
" John B, bkpr Carling Bros h 497 Rideau
" Miss Lizzie, clnr Girard Mica Co, *l* 392 Slater
" Louisa, dom 248 O'Connor
" Marshall, *l* 497 Rideau
" Marston P, *l* 140 Bay
" Mrs Mary, h 54 Creighton
" Mary, clnr L G Mica System, b 215 Nepean
" Mary, dom 440 Wilbrod
" Miss Mary, dressmkr 256 Maria, *l* same
" Philemon jr (Wright & Co), h 378 Wellington
" Ruggles, h 380 Slater
" Sarah (wid Edward), h 34 Neville
" & Co (Philomon Wright jr), 376-378 Wellington
Wrightson J Reynolds, city editor *Free Press*, h 33 Theodore
Wurtele John W (Lyon & Wurtele), General Agent Excelsior Life Insurance Co, Central Chambers 48 Elgin, h 342 Stewart

McRAE & CO., 58 Queen E. | Drain Pipes, Pig Iron, Cement, Etc.

BRYSON, GRAHAM & CO. | CARPETS and OIL CLOTHS

THE SAM'L ROGERS OIL CO. | W. D. MORRIS Manager.

Wurtemburg Albert, lab, h 67 King
Wyatt Jeffrey, bkpr A B Macdonald, *l* 42 Rideau
Wyld Wm (Bradley & Wyld), h 21 Cliff
Wylie Miss Henrietta, mlnr L & F H McElroy, h 436 Maria
" Miss Rachel, h 436 Maria
Wylie William W, Carriage and Electric Car Manufacturer, n w cor Kent and Slater, h 145 Kent
Wynne Benjamin. gdnr Andrew Hickey, 548 Elgin
" Robert, ptr, *l* 79 O'Connor

Y

Yach Charles S, lab, h 170 Isabella
Yack Christian, lab, 329 Mackay
" Henry, lab, *l* 329 Mackay
" Lena, dom 162 Clarence
Yale Elijah, brakesman C P R, b 702 Albert
Yates Marie, dom 350 Maclaren
Yeagh Theresa, dom 172 Elgin
Yeilding Miss Anna B, clk cor br Dept Int, *l* 370 Slater
" Miss Belinda M, *l* 370 Slater
" Miss Fanny, index clk Dept Indian Affairs and issuer of marriage licenses, h 370 Slater
Yelland Catherine (wid John), h 12 Munroe
" George, fireman, *l* 12 Munroe
" James, eng, *l* 12 Munroe
" Wm, furnace man Victoria Foundry Co, h 17 Munroe
Yelle Napoleon, mill hnd, *l* 72 Ottawa
Yench Paul, mach Geo Low, b 85 York
Yensen Clara, dom Children's Hospital
Yetts Robert P, waiter, h 96½ Rideau
York Albert E, gro 449 Ann, h same
" Alexander, clk P O, h 157 Gloucester
" Annie, kitchen maid Rideau Hall
" Brown L, clk sec br Dept Int, *l* 151 O'Connor
" Miss Carrie, h 254 Bell
" Miss Carrie E, drsmkr, *l* 630 Somerset
" County Loan and Savings Co (of Toronto), Walter Smith supt, 104 Sparks
" Dunbar, ry mail clk P O, b 165 Maria
" Frank A, slsman C Ross & Co, *l* 630 Somerset
" Miss Helena J, clk, *l* 630 Somerset
" John G, electrician, *l* 630 Somerset
" John W, gro 630 Somerset, h same
" Lizzie, waitress The Windsor
York Wm, Groceries and Provisions 122 Queen w, h same, Telephone 575
" Wm H, carp, *l* 630 Somerset
Young Adam S, woodwkr, *l* 165 Maria
" Agnes, *l* 163 Maria
" Albert, clk Butler House, b 90 Lyon
" Alfred G, eng C P R, *l* 76 Elm
" Arthur, gdnr Pub Wks Dept, h 613 Cooper
" Miss Bella, ironer Home Steam Laundry, *l* 236 LeBreton
" Catherine (wid Michael), h 268 Concession
" Edward, lab, h 201 Florence
" George, turnkey County Jail, res same
" George W, h 122 Kent
" Miss Grace, student, *l* 121 Metcalfe
" James M, clk Wm Howe, b 165 Maria
" Miss Janet, clk tech br Dept Customs, *l* 125 Kent
" John, h 222 Cumberland
" John, h 40 Flora
Young John Charles, Third English Clerk and Clerk of Routine and Proceedings, The Senate, h 260 Albert
" John F, carp, h 307 Theodore
" Joseph, lab, b 37 Clarence
" Miss Kate, *l* 674 Somerset
" Kate (wid James), h 87 Nepean
" Kate, dom 208 Maria
" Miss Margaret, clk R J Devlin, b 211 Albert
" Margaret, dom 236 Daly av
" Margaret (wid Robert), h 59 Beard
" Margaret, indrs, *l* 236 LeBreton
" Mary, 73 Albert
" Miss Mary A, smstress, rms 670 Maria
Young Men's Christian Association, Frederick J Fedarb, General Secretary, 37 O'Connor
" Michael motorman O E Ry, *l* 268 Concession
" Miss Minnie, tchr Wellington St Schl, *l* 76 Elm
" Nellie, dom 153 Lyon
" Thomas, lab, *l* 268 Concession
" Truman, contr 76 Elm, h same
Young Wm, Chief Fire Dept City Hall, Residence Central Fire Station, City Hall Sqr
" Wm, h 236 LeBreton
" Women's Christian Inst, Miss Bertha Wright supt, 98 Albert
" Women's Christian Temperance Union, Miss A Cummings sec, 98 Albert

The New Annuity Endowment of the CONFEDERATION LIFE ASSOCIATION Is the very best kind of Savings Investment, and secures MORE GUARANTEED BENEFITS than any other Policy. Get Rates and full particulars from W. A. LAMB.

GUARDIAN ASSURANCE CO. of England | W. G. BLACK, Agent Ontario Chambers, 48 Sparks St., Ottawa.

The Policies of the **SUN LIFE** are absolutely unconditional | Office, RUSSELL HOUSE BLOCK, 24 SPARKS ST. JOHN R. REID, Mngr. Eastern Ontario

Younger Alexander, cond C P R, h 13 Le Breton
Yule Charles, baker, l 169 Florence
" Frederick R, driver Stroud Bros, b 68 Waller
" Robert, cond C P R, h 123 Spruce

Z

Zavitz Edward M, trav Poaps & Lamb, res Toronto
Zeamann Charles, lab, h 189 Cathcart
" Hermann, lab, h 189 Cathcart
Zerske Otto, lab, h 161 King

McRAE & CO., 58 Queen E. COAL

CAUTION!

Pay no money IN ADVANCE to Directory Canvassers. Our Canvassers are not authorized to collect in advance of publication of our books. See that our name **The Might Directory Co. of Toronto, (Ltd.)** is on all orders before signing. We are led to thus caution the public, as itinerant Directory Publishers procure orders by misrepresenting their works, and leading the public to believe they are our publications.

THE MIGHT DIRECTORY CO. OF TORONTO, Ltd.

18 Wellington Street East, Toronto, Ont.

BRYSON, GRAHAM & CO. FURNITURE & HOUSE FURNISHINGS

THE SAM'L ROGERS OIL CO. | Pratt's Astral

Classified Business Directory

FOR THE

CITY OF OTTAWA

1893-94

☞Names appearing under headings marked thus (*) are only inserted when specially contracted for.

Academies

See Colleges and Schools

Account Book Mnfrs

Hope James & Co, cor Sparks and Elgin. *(See adv right bottom lines)*
Journal Printing Co, 36 Elgin
Mortimer & Co, 194 Sparks

Accountants

Mutchmor Alexander, 106 Sparks
Larmonth Peter, 48 Elgin
ter Meer L Ernest, 306 Besserer
Wardrope John, 74 Sparks

Agents

(Collectors)

Basin P I, 13 Elgin. *(See adv page vi)*

(Commission)

Lyon & Wurtele, 48 Elgin
Mann & Co, 406 Bank
Tackaberry & Co, 34½ Elgin

(Manufacturers)

De la Ronde (yeast), 357 Wellington
Eastcott W J (machinery), 209 Bank
Esmond James (roofing materials), 164 Bank
Linton Wm (corsets), 48 Sparks
Lyon Wurtele & Co (gro), 46 Elgin
Parker, Forbes & Co, 74 Sparks
Russell Andrew W (novelties), 367 Bank
Wilson John (dry gds), 74 Sparks
Woods J W (dry gds), 74 Sparks

(Publishers)

Sproule R A L, 207 Wellington

(Typewriters)

Brooks J A (Smith Premier), 46 Elgin
Cross I E (Bar-Lock), 34 Elgin
Hibbard A G (Caligraph), 46 Elgin
Smith F E (Remington), 46 Elgin

Agricultural Implements

Abbott J B, 385 Wellington
Crawford John, 343 Wellington
Gray Wm, 68 George
McDonald Kenneth, 44 and 62 By ward, Mkt sq
Massey-Harris Co, 349 Sparks
Stonhouse & Chamberlin, 335 Wellington

Amusement, Places of

Dey's Skating Rink, 1 Theodore
Electric Park, 635 Bank
Grand Opera House, 132 Albert
Harmony Hall, 142 Albert
Metropolitan Athletic Grounds end of O'Connor's
Kettle Island Park

GUARDIAN of England ASSURANCE CO. | W. G. BLACK, Agent Ontario Chambers, 42 Sparks St., Ottawa.

CONFEDERATION LIFE | Policies are NON-FORFEITABLE and INDISPUTABLE after TWO years. Claims are Paid IMMEDIATELY on receipt of proofs. W. A. LAMB, Agent.

COAL { All Kinds. Best Quality. } G. F. THOMPSON
27 SPARKS ST., opp. The Russell.
TELEPHONE 898.

The Anglo-American Loan and Savings Co. | Authorized Capital, $10,000,000 Subscribed Capital, - $270,000 | DR. SAMUEL CINNER Managing Director.
Head Office, 50½ Adelaide St. East, TORONTO

Architects

Alexander F J, 14 Metcalfe
Arnoldi & Calderon, 74 Sparks
Bayly G M, 22 Metcalfe
Edey Moses C, 457 Somerset
Harvey Adam, 135 Sparks
Hodgson Wm, 9 Cathcart
Mather James 110 Wellington

Artists

Blyth Miss Mary, 365 Wellington
Brownell F P, 660 Rideau
Currie Miss Ella, 68 Bank
Dominion Crayon Co, 106 Sparks
Lockwood Miss Alvira, 386 Rideau
McGill Miss Idenia, 257½ Wellington
Walker Prof, 88 Sparks

Artists' Materials

Durie J & Son, 33 Sparks
Hope, James & Co, cor Sparks and Elgin. *(See adv right bottom lines)*
Howe Wm, 18 Rideau
Slack J H, 203 Wellington
Stephen Bros, 164 Sparks
Stewart Peter, 138 Sparks

Asbestos Goods

Laverdure E G & Co, 71 William. *(See adv page xi)*
McKinley & Northwood, 56 Rideau

Assignees in Trust

Larmonth Peter, 48 Elgin
Mutchmor Alexander, 106 Sparks

Auctioneers

Leveque Cyrille, 56 George
Macdonald A B, 253 Nicholas
Tackaberry I B, 34½ Elgin
Taggart C B & Son, 196-198 Wellington

Awnings

(See also Tents and Awnings)

Cole's National Mnfg Co, 160 Sparks
Jarvis J A, 344 Lisgar
Ottawa Mnfg Co, 242 Sparks

Baby Carriages

Cole's National Mnfg Co, 160 Sparks
Laverdure E G & Co, 71 William. *(See adv page xi)*

Baggage and Hotel Checks

Pritchard & Andrews, 173 Sparks

Bakers

Atkins W H, 239-241 Bank
Barnes Mrs Jennie, Janeville
Bevan Richard, 54 Queen W
Booth Mrs J C, 58 O'Connor
Chartrand Bros, Mechanicsville
Dompierre A J, 480-482 St Patrick
Douglas Archibald M, 203 York
Evans & Nesbitt, 128 Brewery Street Hull, P.Q.
Gauthie, Arthur, Janeville
Iliff A W & W J, 170 Rideau
Jamieson Robert, 218 Besserer
Jameson R E, 532-534 Wellington
Jessop W H, 253½ Wellington
Ledword Charles, 61 Cedar
Lee David, 214 Dalhousie
Loughrain J B, 260 Dalhousie
McRae Mrs Catherine, 215 Slater
Marineau Gedeon 288 Clarence
Martelock Frank, 177 Creighton Street
Renaud Elie, jr, 325 Clarence
Renaud Hermenegilde, 217 Church
Rogers Francis, 156-158 Rideau
Shouldis G W, 143 Bank
Slinn Mrs Annie, 163 Bank
Slinn B & S B, Janeville
Trudel A L, 540 Sussex
Warnock James, 494 Sussex

Baking Powder.

Cooks Friend, W D McLaren proprietor, Montreal, P Q. *(See add outside front cover)*

Band Instruments.

Orme J L & Son, 113-115 Sparks. *(See add opp name A B C)*

Banks and Bankers.

Bank of British North America, 241 Wellington
Bank of Montreal, 144 Wellington

BRYSON, GRAHAM & CO. | GROCERIES! CHOICE and CHEAP.

HEINTZMAN PIANOS | Have no equal in Tone, Touch and Durability, which makes them the most popular instrument of the period. Bush, Bonbright & Co., Sole Agents, 158 Sparks St.

Bank of Ottawa, 116 Wellington. (*See add page vi*)
Bazin P I, 13 Elgin. (*See add page vi*)
Canadian Bank of Commerce, 106-108 Wellington. (*See add page vii*)
La Banque National, 140 Wellington
Merchants Bank of Canada, 12 Metcalfe
Molsons Bank The, 14 Metcalfe. (*See add page iv*)
Ontario Bank, 82 Wellington. (*See adv page vii*)
Quebec Bank, 122 Wellington
Union Bank. (*See add page v.*)

Barbers.

Audette Napoleon, 7 Elgin
Beaucaire Edouard, 23 York
Bloomfield Frank, 155 Bank
Boileau Udgere, 483 Sussex
Bureau Joseph, 571 Sussex
Carriere Edward, 145 Rideau
Cayter Albert, 121 Rochester
Charbonneau Pierre, 60 Metcalfe
Charbonneau Wilfred, 167 Sparks
Desjardins Ovila, 268 Dalhousie
Dwyer E R, 64 Bank
Garrow John, 322 Wellington
Gauthier Celester, 82 Rideau
Gauvreau Hormisdas, 2 Rose
Gravelle Alexander, 142 Rideau
Joubarne Omer, 457½ St Patrick
Lafontaine George, 69 Murray
Lajoice Francois, 162 Rideau
Lancto F N, 31 Sparks
Laporte Peter, 263 Rideau
Laurie J O, 32 Byward Market Sq
Laurin Louis, 437 St Patrick
Lavigne Leandre, 153 Broad
Leathram Jeremiah, 39 Clarance
Legault Oscar, 204 St Patrick
Lagendre E R, 159 Queen W
Loyer J B, 50 Queen
Martel George, 160 Bank
Mercier Alfred, 502 Sussex
Miles Edmund, 22 Sparks
O'Neill Gordon, 83 Bank
Ouellet F X, 71 Duke
Piche F X, 110 Rideau
Poithier Jean, 47 Bank
Poithier Cyrille, 13 Murray
Post W H, 99 Queen w
Potvin Osias, 165 Broad
Proulx Carris, 340½ Sparks
Reynhold Carl, 255 Wellington
Robinson Benjamin, 84 Queen w
St Amour Francis, 475 Wellington
St Louis J F, 30 Elgin
Savaril Gugene, 223 Rideau
Sevigny Jean, 226 Dalhousie
Villeneuve Joseph, 135 Broad

Bark

Fee & Brooks, 564 Ann

Barristers

Barry W H, 25 Sparks
Belcourt, MacCracken & Henderson, 48 Elgin
Bishop & Smith, 48 Sparks
Bradley & Wyld, 48 Elgin
Brooke C J, 157 Main, Hull, P Q
Chatelain Honore, 569 Sussex
Christie, Greene & Greene, 110 Wellington
Chrysler & Lewis, 48 Sparks
Clemow F C, 25 Sparks
Dowlin J L, 25 Sparks
Ferguson Alexander, QC, 74 Sparks
Fisher J P, 74 Sparks
Fleming J R, 130 Lyon
Gemmill & May, 74 Sparks
Gibb Alexander, 28 Rideau
Gorman M J, 74 Sparks
Grant J C, 48 Sparks
Gundry A W, 25 Sparks
Henderson & Besment, 56 Sparks
Hick Robert, 584 Sussex
Hodgins John, 48 Sparks
Kidd, Blanchet & Rutherford, 48 Sparks
Latchford & Murphy, 19 Elgin
Layton & McKay, 46 Elgin
Lees & Lees, County Court House
Lussier A E 569 Sussex
McIntyre, Code & Orde, 74 Sparks
McLaurin & Miller, 19 Elgin
McLeod Malcolm, 172 Wellington
Mahon Edward, 32 Daly av
Matheson R B, 48 Sparks
Nellis & Monk, 22 Metcalfe
O'Connor & Hogg, 83½ Sparks
O'Gara, MacTavish & Gemmill, 14 Metcalfe
O'Meara J J, 48 Sparks
O'Meara & O'Meara, 74 Sparks
Percival H A, 48 Sparks
Perkins & Fraser, 106 Sparks
Pinhey C H, 110 Wellington
Powell F C, 25 Sparks
Pratt & Kidd, 104 Sparks
Ritchie & Ritchie, 48 Sparks
Scott & Scott, 74 Sparks
Stewart McLeod, 14 Metcalfe
Valin and Code, 25 Sparks
Walker & McLean, 48 Elgin
Ward J W, 22 Botelier

TROY STEAM LAUNDRY CO. 123 Bank Street TELEPHONE 786

JAMES HOPE & CO. | Importing and Manufacturing STATIONERS

The Sun Life IS A CANADIAN COMPANY | Office, Russell House Block, 24 Sparks St. JOHN R. REID, Manager Eastern Ontario.

McRAE & CO., 58 Queen E. | Contractors' and Miners' Supplies, Hawe Scales, Pig Iron, Coal.

Baths

Logan George, 126 Albert

Bed Springs

Currie W & F P & Co, Montreal P Q, *(See adv inside back cover)*

Bell Hangers

Bailey George, 234 Wellington
McKinley & Northwood, 56 Rideau

Belting

May George & Son, 74 Rideau

Berlin Wools

Tarr N S, 79 Sparks

Bicycles

Fligg W H, 178 Slater
Gallup G N, 142½ Sparks
Sproule W H, 134 Sparks

Bill Poster

Jacques Alexander, 47 Elgin

Billiard Halls

Charlebois Denis, 149 Broad
Corning J L, The Russell
Foisy J B, 243 Cumberland
Hinds F K, Grand Union
Hinds & Haig, 9 Queen
Landreville Charles, 7 Nicholas

Biscuit Mnfrs

Belanger Arthur, 262 Rideau
Gibson W C & Son, 208 Queen and 85 Bank
Cliff A W & W J, 170 Rideau

Blacksmiths

(See also Carriage Mnfrs, also Horseshoers)

Ahern Wm, s s Britannia, 1 e of Bridge
Armstrong J & P, 197 Bridge
Arthur Samuel, Hintonburgh
Blanchfield Thomas, Hintonburgh
Blyth A A, 67 John
Brennan P J, 51½ Clarence
Burns M T, 174 Queen
Cochrane Wm, 110 Division
D'Amour Louis, 21 Clarence
Dorion A, 406 St Patrick
Doucet & Rondeau, 403 Sparks
Duford Alphonse, 500 Preston
Ellard W J, 30 George
Evans Henry, Billings Bridge
Gauvin Joseph, 418 St Patrick
Halliday George, 170 Bessorer
Hawken Joseph, e s Sussex, Green Island
Hawkshaw Robert, 180 Bell
Hill Thomas, 219 Nepean
Johnston Samuel, 460 Wellington
Labreche Felix, 282-286 Rochester
Latimer James, 267 Sparks
Latour Peter, 306-308 Sparks
Lecompte Jean Bte, Billings Bridge
Lecour Isidore, 195 Rideau
McGillivray George, 296 Maria
McVeighs Thomas, n s Queen 1 w Lyon
Mahony Jeremiah, 26 York
Mason Hugh, Billings Bridge
Meech Asa, 110 Rochester
Monette Hormisdas, 203 Cumberland
Moore Wm J, Hintonburgh
Morgan J M, 58 Queen w
O'Connor Michael, 359 Dalhousie
O'Reilly J E, 374 Sparks
Proulx Joseph Z, 78 York
Robertson Peter, 202 Middle
Rousseau Joseph, Manchesterville
Skuce Wm, 112 Queen
Vachon Simonide, Hintonburgh
Victoria Foundry Co, 206 Middle
Villeneuve Alphonse, 307 Division
Woods Wm, Billings Bridge

Blank Book Manfrs.

Hope James & Co, cor Sparks and Elgin. *(See adv right bottom lines)*
Mortimer & Co, 194 Sparks
Journal Printing Co, 36 Elgin

Boarding Houses

Andrews Mrs Annie, 13 Charles
Aylen Mrs I, 394 Wellington
Barry Miss Mary, 123 Albert
Beaudry Mrs Felicite, 6 Mackenzie ave
Bellemare Mrs M L, 45-47 William
Blais Mrs Rosalia, 186 Middle
Bisson Dolphes, 55 Murray
Brown Margaret, 131 Bank
Burns John, 99 York
Chenier George, 47 Murray

BRYSON, GRAHAM & CO. | Grockery & Glassware.

The Sam'l Rogers Oil Co. | CANADIAN COAL OILS

Clarke Mrs Reuben, 56 Albert
Clarke Sarah, 69 Vittoria
Choquett Doris, 37 Murray
Crilly Hugh, 28 Duke
Daoust Mrs Angelique, 177 St Patrick
Davidson R D, 71 O'Connor
Domey Mrs Adelaide, 22 Albert
Duchesne Mrs Onesime, 386 Sussex
Duffey John, 85-87 York
Duhamel Mrs Delima, 376 Sussex
Duhamel Philomene, 125 Albert
Edwards Mrs Annie, 248 Queen
Fink Mrs Esther, 108 Church
Finnerty Miss Mary, 264 Albert
Ford Mrs Louisa, 174 Middle
Gagnon Henri, 42 Murray
Gilchrist James, 80 Queen w
Graham Mrs Jane, 83 O'Connor
Grant Miss K A, 67 O'Connor
Gravelle Miss Oladie, 42 Clarence
Hepinstall Mrs Mary, 39 Mosgrove
Hill Miss Annie, 61 Sparks
Johnston Mrs Margaret, 65 Sherwood
Jones A W, 60-62 Mosgrove
Jureau Mrs Philomene, 226 St Patrick
Lance Miss Louisa, 93 Slater
Larden James, 61 Metcalfe
Larocque Mrs Delima, 106 St Patrick
Leboute Leon, 33-35 Murray
Logan Miss Louisa, 47 O'Connor
McBride Joseph, 130 Queen
McDermott Miss K, 244 Queen
Maclennan Mrs Annie, 20 Albert
Malouin Mrs Philomene, 101 Elgin
Marlin Miss S J, 120 Queen
Moffatt Miss Kate, 211 Albert
Nolan Mrs M A, 286 Sussex
Norman Frank, 81-83 Murray
Perras Mrs Olive, 62 Church
Perrier Mrs Isabella, 488 Sussex
Perth Joseph, 4 Murray
Purcell Mrs C S, 352 Wellington
Rangor Toussant, 21-23 Murray
Renwick Mrs Christine, 189 Queen
Richardson Miss M E, 131 O'Connor
Robb Mrs Ann, 58 Albert
Roberts Mrs A J, 84 Bank
Ross Mrs Elizabeth, 73 O'Connor
Ryan Rose, 145 Albert
St Louis Louis, 37 Clarence
Savord Heliere, 53 Clarence
Shirley Mrs Fanny, 142 Queen w
Sutton Mrs A, 185 Queen
Shuttleworth Mrs Annie, 55 O'Connor
Smyth Mrs C E, 79 William
Stanley Mrs Margaret, 206 Queen
Tinke Mrs Mary, 50 Thomas
Whalen Mrs Lucy, 61 Murray
Wilson Wardell, 263 Queen

Boarding Stables.

(See Livery, Sale and Boarding Stables)

Boat Builders.

Dey Bros cor Theodore and Canal
Jones A W, e s Canal east, Canal Basin
Ratte Antoine, 3 Bolton

Boilermakers

Campbell Wm J, 482 Maria
Vulcan Boiler Works, 430-432 Wellington

Bookbinders

Hope James & Co, 45-47 Sparks *(see right bottom lines)*
Mortimer & Co, 194 Sparks
Journal Printing Co, 36 Elgin

Books and Stationers

Batterton W P, 111 Bank
Drurie J & Son, 33-35 Sparks
Fotheringham Bros & Popham, 182 Sparks and 40 Queen w
Gordon W J, 116 Queen w
Guillaume P C, 497 Sussex
Hope James & Co, 45-47 Sparks *(see adv right bottom lines)*
Jarvis A H, 157 Bank
McPyke John, 565 Sussex
Patry J A, 63½ Rideau
Robertson Bros, 69 Rideau
Tarr N S, 79 Sparks
Thorburn C H, 118 Sparks
Whyte J G & Son, 73 Rideau
Wilmot Ebenezer, 162 Sparks

Boots and Shoes

(Wholesale and Manufacturing)

Brown, Edmondson & Co, 61 Rideau
Poaps & Lamb, 398 Wellington

(Retail dealers)

Beardsley Wm, 67 Rideau
Bedard Antoine, 108 Rideau
Bryson, Graham & Co, 144-154 and 135 O'Connor *(See adv left bottom lines)*
Buchanan John, 555 Sussex
Canten Napoleon, 231 Dalhousie
Carson Robert, 445 Wellington
Claffy Thomas L & Co, 68 Rideau
Dobier & Co, 63 Sparks

CONFEDERATION LIFE ASSOCIATION | CAPITAL and ASSETS, $4,271,848. | W. A. LAMB, District Agent, 86 Sparks St., Ottawa.
Sir W. P. Howland, President. J. L. Macdonald, Esq., Man. Director.

GUARDIAN ASSURANCE CO. of England | W. G. BLACK, Agent Ontario Chambers, 48 Sparks St., Ottawa.

COAL { All Kinds. Best Quality. } G. F. THOMPSON
27 SPARKS ST., opp. The Russell.
TELEPHONE 596.

The Anglo-American Loan and Savings Co. | Authorized Capital, $10,000,000 | Subscribed Capital, - $270,000 | DR. SAMUEL EINNER Managing Director.
Head Office, 60½ Adelaide St. East, TORONTO

Boots and Shoes—*Continued*

Doney Charles, 52 Sparks
Durocher Olivier, 551 Sussex
Farrell Patrick, 116 Rideau
Force Thomas, 130 Bank
Gauthier Didier, 463 Sussex
Goyette Antoine, 143 Rideau
Gravelle Alfred, 468 Sussex
Leblanc & Lemay, 2-8 Murray
McElligott John, 224 Wellington
McGilton Thomas, 10 Nicholas
MacLean George A, 167 Bank
Marshall James, 530 Wellington
Masson Robert, 102 Sparks
Morgan L G, 259 Wellington
Murphy George, 538 Sussex
Neelin Gregg, 57 Rideau
Nevins Lawrence, Billings Bridge
Noxon S C, 188 Sparks
Paquette Alphonse, 134 Queen w
Patton Robert, 204 Bank
Perkins G W, 324 Wellington
Pior Timothee, 290 Dalhousie
Pratt I & Co, 281 Wellington
Pratt James & Sons, 129 Sparks
Spratt & Erskine, 263 Wellington
Stephens A J, 39 Sparks
Teskey S L, 286 Dalhousie
Ward G P, 100 Rideau. *(See adv back bone.)*

Boot and Shoemakers.

Amyot Francis, 438 St. Patrick
Bellemare Theophile, 487 Sussex
Clifford John, 251 Besserer
Craig Wm, 340 Sparks
Desmarais Leonard, 65 Murray
Doherty Patrick, Ottawa E
Dorion Albert, 91 Broad
Dubois Pierre, 306 Ann
Dumoulin Pierre, 380½ St. Patrick
Edge James, 29 Bell
Feeley George, 124 Queen W
Fournier Edouard, Hintonburgh
Lander C W, 102 Lyon
Leblanc & Lemay, 8 Murray
Latimer Abraham, Hintonburgh
Lavigne George, 430 Sussex
Lomeo Joseph, 67 Duke
McCullough James, 194 Wellington
Michael Halpin, 673 Cooper
Millette Jeremie, 252 Dalhousie
Mills Samuel, 245 Bank
Morin Joseph, 268 Division
Neville Andrew, Hintonburgh
Noll Damase, 39 Murray
O'Malley John, 46 Queen W
Ouellet Solomon, 272 Dalhousie
Pion Timothee, 221 St Patrick
Pirie Miss Eusebia, 73 Bank
Robinson Thomas, 364 Dalhousie
Rock Victor, 167 St Andrew
Rolfe Edward, 619 Bank
Sauvageau Olivier, 117 Queen W
Schlaveur Joseph, 103 Rochester
Smith Thomas, 18 Creighton
Stephens G W, 171 Sparks
Thorne George, 127 Stanley av
Thebarge E A, 147 Rochester
Theriault Paul, 180 Dalhousie
Whitehead Wm, 396 Albert
Worley Henry, Billings bridge

Boot and Shoe Makers' Supplies

May Geo & Son, 74 Rideau

Bottlers

(Ærated Waters)

Christin C A, 381 Wellington
Drolet & Wells, 424 Sussex

(Beer)

Carling Bros, 144 Albert
Dawes & Co, 383 Wellington
Gilmour A L, 433 Sussex
Moran John, 181 Queen
Murphy Bros, n w cor Canal w and Queen
Ranger D V, 3 Clarence
Ranger & Allard, 465 Sussex
Weir Wm, 58 Waller

(Mineral Water)

Borthwick Wm, 120 Rideau
Drolet & Wells, 424 Sussex
Charles Gurd & Co, Montreal P Q. *(See adv outside front cover)*

Brass Founders

Friederick Theodore & Co, 93 Rideau

Brewers

Blake R P, 851 Wellington
Union Brewery, 451-461 Wellington
Victoria Brewery, 726 Wellington

Brick Mnfrs

Graham Alex, Ottawa e
Odell Bros, Ottawa e
Ottawa Brick Mnfg Co, 22 Metcalfe

Bronze Work

St Thomas White Bronze Monument Co, E A Selwyn agt, 106 Sparks. *(See adv front cover)*

BRYSON, GRAHAM & CO. | SILKS AND DRESS GOODS

Karn Organs | 35,000 of these Celebrated Organs were sold at the Colonial Exhibition, London, Eng., 1886. Bush, Bonbright & Co., 158 Sparks St., Ottawa.

Brokers

Allen R T (tea), 169 Sparks
Askwith John (money), 170 Wellington
Basin P I (general), 13 Elgin. *(See adv page vi)*
Browne J C (general), 25 Sparks
Carriere C H (general), 22 Metcalfe
Douglas C A & Co (general), 58 Sparks
Gagnon J C (money), 25 Sparks
Lambert J T (lumber), 45 Elgin
Lyon & Wurtele (general), 46 Elgin
Pinhey & Co (C H), 160 Canal w
Reynolds Mrs T (money), 61 Sparks

Broom and Brush Mnfr

Reardon Wm, 138 York

Builders

(See Contractors)

Builders' Hardware

Laverdure E G & Co, 71 William *(See adv page xi)*

Builders' Supplies

Currie W & F P, 100 Grey Nun St, Montreal P Q. *(See adv inside back cover)*
McRae & Co, 76 Queen e. *(See left side lines)*

Building Societies

(See miscellaneous page 25)

Business Addresses

Might Directory Co of Toronto, (Ltd), head office 18 Wellington St east Toronto. *(See adv page 34)*

Business Colleges

Ottawa Business College, 33 O'Connor. *(See embossed line back cover)*

Butchers

Assenault Joseph, 7 By ward mkt (old)
Beaucage & Robillard, 14-16 By ward mkt (old)
Bishop R N, 231-233 Bank and Wellington ward mkt
Boyle J F, 2 Anglesea sq mkt
Burton Henry, Hintonburgh
Bufton Mrs M A, 424 Bank
Courcelle Alphonse, 215 Bank
Danis Alphonse, 362 St Patrick
Garrow Charles, Ottawa e
Gravelle F X, 4 By Ward Mkt (old)
Gladu Bros, 8 Wellington Ward Mkt
Gleeson John, 1 Cathcart Mkt
Gleeson John, 2 By Ward Mkt (old)
Glover Edward, 221 Bell
Goulet J Bte, 281 Rochester
Gravelle Joseph, 17 By Ward Mkt (old)
Gravelle Louis, 19 By Ward Mkt (old)
Gravelle Moise, 13 By Ward Mkt (old)
Hewlett Wm H, 174-178 Rochester
Hanrahan Timothy, 161 Bank
Hyde Wm, 101 Bank
Jolicoeur Cleophas, 21 By Ward Mkt (old)
Kennedy Joseph, 9 By Ward Mkt (old)
Kimpton Mrs Georgina, 172 Rideau
Lachance Napoleon, 11 By Ward Mkt (old)
Leclair Oscar, stalls D and 23 By Ward Mkt (old)
Linttell Wm, Wellington Ward Mkt
McGregor Robert, 210-212 Sparks
Major Oliver, 30 Division
Martel Charlie, 48 Creighton
Martel Jean, stall C By Ward Mkt (old) and 2 Cathcart Mkt
Martel & Son, 2 Cathcart Mkt
Matthews George, 18-20 By Ward Mkt (old)
O'Malley Francis, 883 Wellington
Ouelett Felix, 22-24 By Ward Mkt (old)
Platt Nathaniel, 6-8 By Ward Mkt (old)
Potter Wm E, 129 Rochester
Prindiville Morse, 308 Lewis
Rheaume Alphonse, S S Beechwood Ave
Robert Fabien, 93 Queen West
Robert Olivier, Washington Ward Market
Robert & Bouchard, 5-6, e s By Ward Mkt (new)
St Jean Harry, Ottawa e
Sanders Arthur, 370 Ann
Slattery P J, stall B, By ward mkt (old)
Satchell Bros, 1-2, By ward mkt (new)
Slattery & Terrance, A and 1, Wellington ward mkt, and A and 1-3-5, By ward mkt (old)
Smith James, 155 Rochester
Thorbahn Herman (pork), 10-12 By ward mkt (old)
Tremblay Albert, 1 Anglesea mkt

Cabowners.

Bastien Joinais, 40 Martineau
Beauchamp Albert, 266 Dalhousie
Beaupre Henri, 499 Cumberland
Benoit Joseph, 703 Albert

JAMES HOPE & CO. | **BLANK BOOK MAKERS, Booksellers and Stationers.**

BRITISH AMERICAN DYEING CO. | Gold Medallist Dyers and Cleaners | **123 Bank St.** TELEPHONE 786

The Sun Life Office, Russell House Block, 24 SPARKS ST. | Low Rates, Good Profits and the Most LIBERAL POLICY IN THE WORLD JOHN R. REID, Manager Eastern Ontario.

McRAE & CO., 58 Queen E. | Drain Pipes, Pig Iron, Cement, Etc.

Cab Owners—*Continued*

Bison Philippe, 340 Preston
Bristow Henry, 304 Lisgar
Burton Horace, 251 Friel
Damphousse F X, 10 Botilier
Dumais Maxime, 201 Augusta
Carbonneau Alfred, 402 Rideau
Connell James, 99 Augusta
Dupuis Joseph, 159 King
Foley Moses, 136 George
Gardner Wm, 157 Augusta
Garney James, 111 Arthur
Giroux J B, 153 Queen W
Hayes Daniel, 53 Albert
Hotte Simon, 187 St. Andrew
Hurtubese Wm, 121 Dalhousie
Hutton John, 260 Cooper
Cardinal Joseph, 340 Clarence
Kelly Charles, 212 Ann
Kelly Michael, 109 Cathcart
Ladouceur Theodule, 223 St Andrew
Ladouceur Zotique, 580 St Patrick
Landreville Vanante, 28 Murray
Lamarche F X, 228 Waters
Landruville Mederic, 3 Queen
Louzon Emanuel, 13 Rose
Lepine Maxime, 69 St Andrew
Lepine Moise, 163 St Andrew
Lepine Samuel, 51-53 Murray
Leveque Joseph, 638 St Patrick
McConnell John, 22 Chapel
McKenzie John, 98 Stewart
O'Neill Patrick, 252 Queen
Paradis Calixte, 46 Water
Rainville Frank, 258 St Patrick
Ricard Gustave, 266 St Patrick
Rolland Henri, 102½ Sherwood
Ryan Roderick, 216 Murray
Sayer Fabien. 70 Sherwood
Seguin Zephir, 290 St Patrick
Shuttleworth John, 258-260 Rochester
Shea John, 364 King
Trepanier F X, 53 Eccles

Cabinet Makers.

Duval Archibald, 168 Bank
Ferguson Thomas, 397 Wellington
Girard Pierre, 259 Dalhousie
Harris & Campbell, 42 O'Connor
Morel & Gagnon, 266 Sussex
Metropolitan Mnfg Co, 557 Sussex
Mills Alexander, 186-188 Albert
Oliver & Son, 88 Duke
Pickett Alexander, 413 Cumberland
Smith W A D, 435 Cumberland
Sproule Dowsley & Co, 318 Lisgar
Therien Paul, 265 Rideau

Camp Furniture.

Cole's National Mnfg Co, 160 Sparks

Candle Manufacturers.

Brown Robert, 164 York

Cane Workers

Morris Augustus, 84½ Lyon

Carpenters

See Contractors

Carpet Cleaners

Miller Henry, 149 Kent
Wilkins Stephen, 229 Augusta

Carpets

Bryson, Graham & Co, 144-154 Sparks and 135 O'Connor. *(See adv left bottom lines)*
Ligget Thomas, 53-55 Sparks
McMorran R M, 508 Sussex
Richard A D & Son, 537 Sussex

Carriage Leather and Trimmings

May Geo & Sons, 74 Rideau

Carriage Manufacturers

Abbott J B, 385 Wellington
Armstrong J & P, 197 Bridge
Brunette Louis, 227½ St Patrick
Burn Richard, 342 Division
Dufour Joseph, 245-249 Rideau
Duford Alphonse, 500 Preston
Duhamel Louis, 109 Murray
Gauthier Bros, 26 Clarence
Gauthier Edmund, rear 255 St Patrick
Joly Felix, 362-366 Division
Latour Peter, 306-308 Sparks
Lennox Robert, 466 Wellington
Lemay Octave, 189 Dalhousie
Mascotte Augustin, 425 King
Mathieu Adolph, 380 Clarence
Prevost Alfred, 117 Primrose
Richards Thomas, Billings Bridge
Sauriel Ulne, 234 Water
Stanley J W, 82 Duke
Stonehouse & Chamberlin, 335 Wellington

BRYSON, GRAHAM & CO. | CARPETS and OIL CLOTHS

The Sam'l Rogers Oil Co. | RAILWAY OILS

Thibert Belani, 17 Clarence
Wylie W W, n w cor Kent & Slater

Carvers & Gilders

Wilson J & Co, 121 Sparks

Cement

Canadian Granite Co, 12-34 Court
Laverdure E G & Co, 71 William
Currie W & F P & Co, Montreal, P Q, (*See adv inside back cover*)
McRae & Co, 58 Queen e. (*See left side lines*)
Wright C B & Sons, Hull, P Q

Cemeteries.

(*See page 23*)

Chemists

(Manufacturing)

Gibbs W T & Co, w s Sussex, 3 n of Rideau Falls

Cigar Manufacturers

Goldstein & Goldstein, 429 Sussex
Ottawa Havana Cigar Co, 31 Nicholas

Circular Addresses

Might Directory Co, of Toronto (Ltd) **The,** Head office, 18 Wellington st e, Toronto, Ont.

Civil Engineers

Bigger Charles A, 68 Daly av
Harvey Adam, 135 Sparks
Haycock E B, 46 Sparks
O'Hanly John L P, 352 Daly av
Rainboth E J, & Co 58 Sparks
Tourchot A L, 120 Chapel

Clothing

Beardsley Wm, 67 Rideau
Bryson, Graham & Co, 144-154 Sparks and 135 O'Connor. (*See adv left bottom lines*)
Doherty J H, 277 Wellington
Leblanc & Lemay, 445 Sussex
LeDain E J, 332 Wellington
Lindsay T & Co, 269 Wellington
Noel, Leblanc & Co, 470 Sussex
McMorran R M, 510½ Sussex
Manchester David, 440-444 Wellington. (*See adv opp name A B C*)
Manchester D L, 290 Wellington
Morphy, Burroughs & Co, 257 Wellington
O'Reilly Philip, 192 Sparks

Coal Oil

Bridgman Mrs T W, 202 Sparks
Parsons & Smith, 511 Sussex
Rogers Samuel, Oil Co, 32 Elgin. (*See right top lines*)
Shaw C S & Co, 100 Sparks

Coal and Wood

Anderson James, 455 Ann
Ballantyne J & T, 54 Elgin
Brigham T G, 44 Elgin
Butterworth J G & Co, 86 Sparks
Cuddie Wm H, 196 Albert
Drum W A & Co, 128½ Sparks
Harris G A, 67-69 Mosgrove
Heney John, 165 Canal w
McCullough G W, 40½ Sparks
McDiarmid Duncan, 573 Somerset
McRae & Co (Whol), 16 Metcalfe. (*See adv left side lines*)
O'Reilly & Heney, 38 Sparks
Ray C C & Co, 11 Elgin
Spittal Alex & Co, 161 Sparks
Stitt Samuel, 144 Rochester
Thompson G F, 27 Sparks. (*See adv right top lines*)

Cold Storage

Capital Warehousing Co, 185 Canal
Independent Ice Co, cor Percy and Cooper. (*See adv page 480*)

Colleges, Schools, etc.

Baker Miss Catherine, 5 Arthur
Canadian College of Music, 44 Bank
Congregation de Notre Dame, 34-38 Gloucester
Coligny Ladies' College, s s Albert nr Bay
Collegiate Institute, n s Lisgar nr Elgin
Cross I E (shorthand), 34 Elgin
Drenge Albert, 174 Slater

ELGIN STREET PRIVATE SCHOOL FOR BOYS
CONDUCTED BY
John L. Walton and Hedley Bridge
256 ELGIN

GUARDIAN ASSURANCE CO. of England | W. G. BLACK, Agent Ontario Chambers, 48 Sparks St., Ottawa.

Guaranteed Protection, Unexcelled Profits, The Most Liberal Conditions and Prompt Payment of Claims ARE SECURED BY A POLICY IN THE CONFEDERATION LIFE ASSOCIATION | W. A. LAMB District Agent, CENTRAL CHAMBERS

COAL { All Kinds. Best Quality. } **G. F. THOMPSON**
27 SPARKS ST., opp. The Russell.
TELEPHONE 236.

Colleges, Schools, Etc.—*Continued*

(INCORPORATED)
THE "HARMON HOME AND SCHOOL FOR YOUNG LADIES"
Cor. ELGIN AND MACLAREN STREETS
MISS A. M. HARMON, Principal
English, Latin and Mathematics: Teachers, Misses K. G. Lee, K. Spencer, E. Perine, M. Patrick; French Masters, Messieurs Fleury and Fichot; German Master, Herr Drenge; Art Teacher, Mrs. O. C. Edwards; Music Staff, Mr. Ernest Whyte, Director; Mr. H. C. Grounds, Piano and Organ; Herr Koehler, Violin; Pianoforte, Misses Berry, Christie and Lees.
BOARD OF DIRECTORS.
T. H. Chrysler, Esq., Q.C., W. C. Edwards, Esq., M.P., Miss A. M. Harmon, Miss K. G. Lee, J. W. McRae, Esq., John Mather, Esq., Dr. H. P. Wright.

Humphreys Miss C, 288 Daly av
McLeod Miss Annie, 12 Cliff
Memorial Hall, 219 Maria
Normal and Model Schools, Elgin cor Lisgar
Ontario Musical College
Ottawa Business College, 33 O'Connor. (*See embossed line back cover*)
Pinard Miss M J D, 233 Cumberland
Prevost Charles Prof, (languages) 384 Cumberland
Sacred Heart Convent, Grey Nuns, Sister Therese Superioress, 198-224 Rideau
School of Languages, 138 Wellington
University of Ottawa, s s Wilbrod bet Waller and Cumberland
Walton & Bridge 256 Elgin
Woolcombe Geo P, BA, Oxford Boys' Private School, Victoria Chambers. Pupils prepared for colleges and universities.

Commission Agents

Ashfield Wm, 386 Lisgar
Brankin Patrick, 40-42 By ward, Mkt sq
Crouch R A, 25 Sparks
de la Ronde S E, 357 Wellington
Hunt, Plain & Co, 245 Wellington
Mann & Co, 406 Bank
Tackaberry B, 34 Elgin

Confectioners, Manufacturing

Hall Edward, 214 Wellington
Nixon Walter, 125 Sparks
Rogers Francis, 156 Rideau
Turner Edward, 108 Sparks
Walker E, 73 Sparks

Confectionery, Fruits, etc.

Aspinall Wm, 213 Rideau
Bailiff James, 569 Sussex
Beaton Miss Florence, 78 Sparks
Beauvais Mrs Mathilde, 155 St Andrew
Belanger Mrs Margaret, 152 Rideau
Bernard Mrs Levine, 205 Rochester
Boucher Mrs Celina, 334 Cumberland
Bourque Stanislas, 167 Dalhousie
Bova Frank, 6 w s By Ward Mkt (new)
Brosseau Mrs Laura, 191 St Patrick
Brownlee Mrs Catherine, 133 Kent
Buller Wm L, 224 Bank
Bunnell Mrs W T, 415 Sussex
Byrnes Mary, 326 Elgin
Calderone Augustine, 95 Duke
Champagne Mrs Alphonsine, 144 Dalhousie
Caron Mrs Emma, 5 w s By Ward Mkt (new)

The Anglo-American Loan and Savings Co. | Authorized Capital, $10,000,000 Subscribed Capital, - $270,000 | DR. SAMUEL CINNER Managing Director.
Head Office, 80½ Adelaide St. East, TORONTO

INDEPENDENT ICE CO., OF OTTAWA

COLD STORAGE ROOMS
AT REASONABLE RATES

Ice! Ice! Ice!

Large supply of Ice kept constantly on hand. Special rates to yearly Customers.

Office: - Corner PERCY AND COOPER
TELEPHONE 956

BRYSON, GRAHAM & CO. | MEN'S SUITS. BOYS' SUITS

HEINTZMAN PIANOS | CANADA'S FAVORITE. BUSH, BONBRIGHT & CO., Sole Agts. 158 SPARKS STREET.

Crawley Miss Jane, 265 Sparks
Cullen Wm, 8 w s By Ward Mkt (new)
Delorme Anthime, 138 Queen W
Desforges Mrs Marie, 69 Duke
Fournier Adeline, 245 Division
Gallagher Michael, 7 w s By Ward Mkt (new)
Graham Mrs Margaret, 229 Bank
Guilmont Mrs Pamela, 270 Dalhousie
Hamlin Mrs Harriet, 174 St Andrews
Hebert Mrs M, 473 Wellington
Henry William, 60 York
Hudon Marcellin, 75 Duke
Kimber Mrs Annie, 334 Rideau
Kincade Alexander, 365 Bank
Labelle Mrs Philomene, 79 Duke
Ledoux Mrs M G, 184 Dalhousie
Lauzon Mrs Agnes, 41 Duke
Lee Mrs Ellen, 77 Dalhousie
Lee Sidney, 187 Bank
Lemieux Mrs Eulalie, 415 St Patrick
Lemeire Mrs Elizabeth, 117½ Broad
Leteau Mrs M L, 17 Murray
Luby J E, 330 Wellington
McGary Mrs Margaret, 282 Dalhousie
Mancuso Frank, 233 Sparks
Maxwell George, 521 Bank
Mayhew Henry, 220 Wellington
Messier Mrs Marcelene, 223 Cumberland
Meunier Mrs Edeste, 209 Dalhousie
Millette Joseph, 351 Division
Moore Mrs Octavie, 4 St Patrick
Nadon Mrs Celina, 21 St Andrew
Neate C J, 33 Sussex N
Nunn J H, 235 Bank
Roderick Frederick, 144 Friel
Purcell Mrs Jennie, 342 Sparks
Rheaume Mrs Adele, 669 St Patrick
Rice Daniel, 238 Bank
Ridout Mrs M C, 109 Bank
Rondeau John B, 203 Rochester
Rose James, 290 Bridge
Ross Mrs Sarah L, 53½ Ottawa
Roy Mrs Deline, 260 Cumberland
Sabet Dominic, 89 Ottawa
Terrance Mary 214 Bank
Trudel George, 254 Dalhousie
Venture Mrs L, 487 Wellington
Watts Mrs Elizabeth, 621 Bank
Wilson Mrs Esther, 71 Sussex N

Contractors

(Building)

Ambridge George, 473 Besserer
Ashe Wm, 26 James
Askwith John, 24 Alexander
Askwith & Noville, 194 Queen
Back James, 296 Queen
Bannister George, 694 Ann
Clermont F X, 456 Concession
Corry J A, 173 Florence
Cowan Henry H, 875 Wellington
Cram Robert, 425 Gilmour
De Varennes Louis, 103 Chapel
Gillmor Hugh, 522 Rideau
Low C A, 381 McLeod
Low J & Co, 358 Lisgar
McCullough Phelix, 34 Theodore
McKinnon Alex, 349 McLaren
Palen Wesley, 279 Bell
Peterkin David, 31 Arthur
Ringland John, 80 O'Connor
Robinson Lewis, 168 Bolton
Shore T A, 411 Cooper
Sims Wm J, 669 Cooper
Stockand George, 374 and 376 Rideau
Sutherland John, 510 Rideau
Tomlinson Archibald, 402 Bay
Tomlinson George, Ottawa e

(Brick and Stone)

Alexander Wm, 475 Ann
Lester Richard, 142 Maple
Macdonald Alexander R, 12 Locheil
Ross Robert, 211 Ann
Young Truman, 76 Elm

(Canal)

Allan & Fleming, 134 Wellington

(Carpenters)

Charlebois Andre, 79 Bolton
Dagenais Joseph, 145 Nelson
Masson Donald, 149 Frank
Richards Archibald, 484 Lewis
Rolph A S, 259 McLeod
Seager James, 70 Elm
Valiquette Mathias, 232 Dalhousie

(Drains)

Browder Roderick, 317 Lyon
McLaughlin Thos, 121 Cambridge
Madawaska Improvement Co, 194 Middle
Upper Ottawa Improvement Co, 194 Middle.

(General)

Ainsley Joseph, 249 Bay
Avery Harry, 114 Stanley av
Bambrick James, 120 Creighton
Bennett James, 55 Sweetland av
Bingham Samuel, 89 Sussex
Blais James, 33 Cedar
Boyne James, 48 Division
Brownlee James, 571 Somerset
Bruce John, 252 Bay
Burgess Henry, 294 Bank
Burns John A, 78 Cambridge
Burns Wm, 56 Percy

TROY STEAM LAUNDRY CO. 123 Bank Street TELEPHONE 786

JAMES HOPE & CO. | Importers of Christmas and New Year Cards, Booklets, etc.

The Policies of the **SUN LIFE** are absolutely unconditional | Office, RUSSELL HOUSE BLOCK, 24 SPARKS ST. JOHN R. REID, Mngr. Eastern Ontario

McRAE & CO., 58 Queen E. | COAL

Contractors—*Continued*

Campbell John A, 29 Waller
Cardiff Nicholas, 175 Stanley av
Cassidy Patrick, 192 Church
Chabot Adolphe, 104 St Patrick
Davis S J, n s Jane 4 w O'Connor
Davis M P, 565 Rideau
Davis W H, 404 Theodore
Delaney James, 104 Nicholas
Gagnon Ambroise, 108 St Andrew
Giles Abner R, 448 Cumberland
Glasson Ferdinand, 186 St Patrick
Goodwin George, 48 Sparks
Holbrook Charles, 425 Somerset
Hudson Jean, 105 St Andrew
Isbester James, 173 Daly av
Kilt Wm, 53 Stewart
Lester Richard, 273 Besserer
Loughran Wm J, 326-328 Queen
Low J & C, 358 Lisgar
Lyons J J, 231 Theodore
McDonald A B, 44 Creighton
McEvilla Wm, 274 Friel
McGregor James, 250 Slater
McKenney Robert, 126 Stanley av
McNaughton Archibald, 236 Lisgar
Madore Magloire, 234 Dalhousie
Matthews James, 255 Stewart
Murphy James, 620 Wellington
Neville John, 5 Neville
O'Connor James, 246 Theodore
O'Connor John, 229 Theodore
O'Keefe J C, 196 Murray
O'Leary John, 174 Nicholas
O'Leary Michael, 129 Nicholas
Pouler Edward, 97 Willow
Perry James, 108 Nelson
Philion Joseph, 346 Maclaren
Rankin Thomas, 72 Creighton
Robertson John, 216 Besserer
St Denis Octave, 385 Cumberland
Shore T A, 411 Cooper
Sparks Abraham, 409 Somerset
Stewart John, 256 Rideau
Stewart Wm, 279 Bank
Strachan James, 708 Albert
Tobin Richard, 182 Theodore
Toms Frederick, 195 Bay
Weeks, Henry, 540 Lisgar
Wilson George J, 92 Stanley av
Wilson James, 263 Kent

(Plasterers)

Clarey Thomas, 315 Bell
Clarey Wm, 377 Bell
Green Adam, 417 Lisgar
Patterson James, 55 Florence

(Railway)

Harris Hebron, 74 Sparks
Holmes Hiram, 25 Waller
Poupore J G, 377 Sparks
Riendeau Paul T, 86 Florence
Sims R A, 385 Sparks
Sims W J, 79 Sussex n
Stewart Archibald, 14 Metcalfe

Contractors Supplies.

McRae & Co, 58 Queen e. *(See left side lines)*

Conveyancers.

Bradley & Wild, 46 Elgar
Henderson & Beament, 56 Sparks
McIntyre, Code & Orde, 74 Sparks

Coopers.

Talbot Augustine, 26 York

Cork Mnfrs.

AULD, JOHN
PROPRIETOR
Canadian Cork Cutting Co.
(BY PATENT MACHINERY)
Office and Factory **642 LACAUCHETIERE**
Cor. Chenneville St., MONTREAL
Every description of Corks on hand and cut to order. Also Cork Wood and Cork Life Preservers. All sizes of Hard and Soft Wood Taps, Bungs, Spiles, Caps, Bottling Wire and Wax, Cork Driving and Capping Machines, Capsules, etc.
CANE BOTTLE BASKETS, TINFOIL

Corset Mnfrs.

Ackroyd Edward, 142 Sparks
Watters James R, 194 Bank

Crayon Works.

Charron Wm, 460 Sussex

Crockery & Glassware.

Ashfield James, 306 Wellington
Ashfield Miss Myra, 139 Sparks
Boyden Joseph & Son, 526 Sussex
Bridgeman Mrs T W, 202 Sparks
Bryson Graham & Co, 144-154 Sparks and 135 O'Conner *(See add left bottom lines)*

BRYSON, GRAHAM & CO. | BLANKETS & FLANNELS

The Sam'l Rogers Oil Co. | PHOTOGENE LAMP OIL
Burns in Common Lamps.

Crabb Mrs Mary E, 194 Bank
Glen J K, 38 By Ward Market Sq
Parson & Smith, 511 Sussex
Shaw C S & Co, 100 Sparks

Custom Brokers.

(*See brokers*)

Cutlery.

Bryson Graham & Co, 144-154 Sparks and 135 O'Conner (*See add left bottom lines*)

Dairies.

McMahon Mrs Ellen, 342 Gloucester
Ottawa Dairy, 210-212 Sparks
Robert Mrs Maria, 3 w s By Ward Mkt (new)
Hale John, 222 Division

Dancing Academies.

McGregor C H, 153 Metcalfe
Macdonald Alex R, 142 Albert

Dentists.

Bower & Armstrong, 77 Sparks
Bower & Davidson, 107 Sparks
Hutchinson George, 281 Lisgar
Leggo John, 25 Sparks
McPhee Wm, 100 Metcalfe
MacDonald W B, 74 Sparks
Martin Alexander, 53 Metcalfe
Martin C A, 92 Queen
Martin Oliver, b Russell House
Mathewman G P, DDS, LDS, 140 Sparks
Parnell J H, 9 Mosgrove
Pearson A T, 284 Wellington
Robertson Dr John, 89 Sparks
Robertson J A, 220½ Sparks
Stackhouse C G, 130 Sparks

Die Sinkers.

Fox George, 35 Metcalfe
Pritchard & Andrews, 173-175 Sparks

Directory Publishers.

The Mights Directory Co of Toronto (Ltd). Publishers of Ottawa, Toronto, London, St John (Nfld) Cities, Ontario Gazeteer & Directory Dominion of Canada, Toronto Classified Business Directory. Head Office, 18 Wellington St, Toronto.

Drain Tiles.

Currie W & F P & Co, Montreal P Q. (*See adv inside back cover*)
Drum W A & Co, 128½ Sparks
Laverdure E G & Co, 71 William. (*See adv page xi.*)
McRae & Co, 58 Queen E. (*See left side lines*)

Dressmakers.

Alain Misses A & E, 280 Dalhousie
Beatty Miss Kate, 217 Rideau
Belanger Mrs Anne, 369 Dalhousie
Berniquer Mrs Eusebie, 264 Bridge
Bertrand Miss Odile, 257 St Patrick
Bott Mrs Margaret, 177 Rideau
Bouchard Miss Anna, 161½ Queen W
Breen Miss Margaret, 287 Dalhousie
Breman Miss M J, 49 Clarence
Brunet Mrs Emeline, 144 Church
Bryant Miss Annie, 348 Wellington
Bullis Miss Frances, 26 Turner
Burke Miss Julia, 35 Clarence
Campbell Miss Katherine, 455 Rideau
Carr Miss Jennie, 554 King, h same
Cawest Miss H A, 88 Sparks
Croshaw Mrs Dora, 207 Rideau
Cullen Miss Mary, 333 Friel
Cummins Miss Mary, 710 Albert
Daney Miss Mary, 104 Bank
Davis Mrs Annie, 237 Bank
Davis Miss L A, 92 Duke
Dowds Misses J & N, 48 Bell
Dufresne Miss Oiline, 50-54 Rideau
Ethies E L, 206 Dalhousie
Elliott Miss Elizabeth, 80 Bank
Faubert Miss Catherine, 207 Murray
Flood Miss Julia, 304 Albert
Flood M & E, 303 Bank
Gagnon Mrs Philomene, 372 Dalhousie
Gauthier Mrs C, 303 King
Gauvin Mrs M L, 112 Sparks
Grieves Miss Fanny, 262 Nelson
Griffith Mrs Azilda, 63 Duke
Hadyen Mrs M A, 706 Somerset
Hanratty Miss Bridget, 283 Rideau
Hardy Miss Elizabeth, 346 Albert
Jeanette Miss L, 179 Arthur
Latimer Miss Florence, 471 Wellington
Legare Miss Aglae, 218 St Patrick
Lemay Miss Octavie, 181 Dalhousie
McCormick, Miss Jane, 344 Albert
McDonald Miss Florence, 264 Rideau
McGregor Miss Ellen, 715 Albert
McKeever Miss Jessie, 59 Rideau
McQuinn Miss E, 133 Nicholas
Mahoney Miss Catherine, 72 Nelson

Guaranteed Protection, Unexcelled Profits, The most Liberal Conditions and prompt payment of Claims, ARE SECURED BY A POLICY IN THE CONFEDERATION LIFE ASSOCIATION W. A. LAMB, Agent, 86 Sparks Street, Ottawa.

GUARDIAN ASSURANCE CO. of England | W. G. BLACK, Agent Ontario Chambers, 48 Sparks St., Ottawa.

COAL { All Kinds. Best Quality. } G. F. THOMPSON
27 SPARKS ST., opp. The Russell.
TELEPHONE 236.

The Anglo-American Loan and Savings Co. | Authorized Capital, $10,000,000 Subscribed Capital, - $270,000 | DR. SAMUEL GINNER Managing Director.
Head Office, 60½ Adelaide St. East, TORONTO

Dressmakers—*Continued*

Malloy Miss M A, 178 Dalhousie
Malouin Miss Maud, 101 Elgin
Marcoux Miss Gliphire, 51 O'Connor
Miller Miss Letitia, 469½ Wellington
Moyles & Cuthbertson Misses, 222 Wellington
Munsie Miss Mary, 66-68 Sparks
Murphy Miss Hannah, 51 Rideau
Murphy Miss Maggie, 92-94 Rideau
O'Connor Mrs Margaret, 22 Theodore
Orange Miss Elizabeth, 134 Eccles
Page Mrs Etta, 337 Dalhousie
Palmer Miss Elizabeth, 539 Sussex
Paquette Mrs Oliver, 112 Clarence
Paquette, Mrs Wilhelmine, 522 Sussex
Patterson Mrs Mary, 687 Bank
Pettlysgar Miss M, 226 Queen
Proulx Miss D, 177 Clarence
Richard A D & Son, 537 Sussex
Richards Miss Elizabeth, 615 Cooper
Ross C & Co, 94-96 Sparks
Ross Miss Johanna, 718 Cooper
Selwyn Mrs E A, Magic Scale System of Dress Cutting Taught, 122 Slater, h same
Sharp Miss Lizzie, 104 O'Connor
Silcox Miss Elizabeth, 29½ Nicholas
Slater Miss A I, 68 Bank
Smith & DeCrosse, 169 Sparks
Steinburg Miss Mary, 9 Mosgrove
Tanswell Miss Ida, 83 Creighton
Thompson Mrs Chas, 551 Rideau
Thompson & Turner Misses, 189 Bank
Traveller & Redmond, 300 Wellington
Traversy Miss Felicite, 158 St Patrick
Vallee Mrs Elmire, 107 Queen w
Vallee Miss Selime, 116 Sparks
Vezeau Mrs Delima, 35 Duke
Wall Miss Annie, 38 Daly av
Wright Miss May, 256 Maria

Druggists.

Abbott & Wootton, 90 Sparks
Allan J R, 76 Rideau
Belanger & Co, 198 Rideau
Brethour A E, 271 Bank
Chevrier Adolphe, 504 St Patrick
Culbert C G, 233 Rideau
Foster A L, 673 Wellington
Graham Dr K D, 117 Rideau
Jamieson W A, 524-526 Wellington
Kirby Bros, 165 Bank and 737 Somerset
Lloyd W A, 103 Rideau
McCormick R A, 75 Sparks
MacCarthy H F, 282 Wellington
Musgrove J A, 211 Bank
Payment Thomas, 300 Dalhousie
Shillington & Co, 91 Sparks
Skinner J & Co, 326-328 Wellington
Valade & Co, 457 Sussex
Watters Henry, 214-216 Sparks

Dry Goods.

(Wholesale)

Garland J M, 36-40 O'Connor
Macdonald John & Co., Toronto *(See adv. page iii.)*
Seybold J A & Co, 155-159 Sparks

(Retail.)

Archambault Eugene, 292 Dalhousie
Bedard & Co, 59 Rideau
Blyth G R, 300-302 Wellington
Bryson, Graham & Co., 144-154 Sparks and 135 O'Connor. *(See adv. left bottom lines.)*
Edwards C F, 277 Bank
Elliott & Hamilton, 50-54 Rideau
Fournier E T, 226 Bank
Fournier & Forest, 112 Sparks
Gamble R & Co, 116 Sparks
Kerz Wm, 31 Louisa
Lahaise & Pageau, 254 Dalhousie
Latremouille Octave, 401 Wellington
Lindsay T & Co, 269-275 Wellington
McMorran R M, 508 Sussex
Morphy, Burroughs & Co, 255½-257 Wellington
Murphy John & Co, 66-68 Sparks
Nolin L H & Co, 57-59 Sparks
Ogilvey Charles, 92-94 Rideau
Phelan John, 111 Rideau
Pigeon H H, 49-51 Rideau
Poulin L N, 156 Sparks
Richard A D & Son, 537 Sussex
Ross C & Co, 94-96 Sparks
Scott Mrs M O, 153 Bank
Switzer R 128, Sparks
Wilson H W & Co, 71 Sparks

Dyers and Scourers

British American Dying Co 123 Bank *(see adv right side lines)*
Mireau Ernest, 504 Sussex
Parker Robert, 260 Sparks

Eating Houses

(See also restaurants)

Anstiss Mrs Elizabeth, 4 w s By Ward Mkt (new)
Desforges Mrs Marie, 69 Duke

BRYSON, GRAHAM & CO. | Ribbons and Laces

The W. Bell & Co. Pianos | The name of this firm is a household word with all lovers of music. **Bush, Bonbright & Co., 158 Sparks St.**

Lemay Joseph, 449 Sussex
Hudon Marcellin, 75 Duke
Normand Michel, 155 Broad
Verner Mrs Jane, 133 Queen w

Electric Light Cos

Chaudiere Electric Light and Power Co, 72 Sparks
Standard Electric Light Co, cor Sparks and Elgin

Electric Supplies

Ahearn & Soper, 72 Sparks
Anderson Robert, 128½ Sparks

Electrical Engineers

Ahearn & Soper, 72 Sparks

Electricians

Ahearn & Soper, 72 Sparks
Anderson Robert, 128½ Sparks

Engravers

British American Bank Note Co, 262 Wellington
Burch D S, 49 O'Connor
Cox George, 35 Metcalfe
McLaughlin D A, 77 Sparks
Pepper E J, 23 Nicholas
Pritchard & Andrews, General Engravers and Brass Workers, Die Sinkers, Stamp and Seal Engravers, Rubber Stamp Mnfrs, Scale [illegible] 173-175 Sparks

ROCHESTER, W. G.

ENGRAVER, LITHOGRAPHER

AND PLATE PRINTER

34 ELGIN ST.

Thicke W H, 142½ Sparks

Express Cos

Canadian Express Co, 11 Elgin
Dominion Express Co, 19 Elgin

Expressmen

Bell Wm, 275 Nicholas
Browne Wm, 333 Wellington
Cuddie Andrew, 382 King
Cullen Wm, 129 Augusta
Curry J P, 95 Augusta
Guy G F, 174 Bank
Landry Theodore, 307 Rideau
McDonald James, 205 Florence
Seaner Wm, 20 James
Storr A M, 191 Bank
Thompson J A, 139 Nelson
Wigmore Jasper, 333 Wellington

Fancy Goods

(Wholesale)

Macdonald John & Co, 32 Front St e Toronto, (*see adv page 111*)
Russell Gardner & Russell, 75 Queen

(Retail)

Ashfield George & Co, 137 Sparks
Batterton W P, 111 Bank
Beatty Miss Kate, 217 Rideau
Camerle Omer, 236 Dalhousie
Cole's National Mnfg Co, 160 Sparks
Dumonties A G, 284 Dalhousie
Durie J & Son, 33-35 Sparks
Fotheringham Bros & Popham, 182 Sparks and 40 Queen w
Freudenberg Mrs Mary, 533 Sussex
Gordon W J, 116 Queen w
Jessup J A, 215 Rideau
Jordan Mrs Ann, 264 Rideau
Knight H A, 124 Rideau
Mavaut Mrs R, 159 Rideau
Mosgrove Miss A G, 85 Sparks
Patterson Mrs J C, 106 Bank
Tarr N S 79 Sparks
Wheeler Miss K R, 151 Sparks
Woodcock Andrew, 312-18 Wellington

Felt Roofers

Herbert J & Son, 599 Wellington. (*See adv opp Roofers*)

Fire Brick and Clay

Currie W & F P & Co, Montreal P Q. (*See adv inside back cover*)
McRae & Co, 58 Queen e. (*See left side lines*)

Fish and Oysters

Borthwick Wm, 123 Rideau
McGregor Robert, 210 Sparks
Lapointe Moise, 1 and 2 By ward mkt and stall D Wellington ward mkt

BRITISH AMERICAN DYEING CO. | Gold Medalist Dyers and Cleaners | **123 Bank St.** TELEPHONE 786

James Hope & Co. | COPYING PRESSES, COPYING BOOKS, COPYING BRUSHES.

THE SUN LIFE | Policies are WORLD WIDE as to Residence and Travel
Office, RUSSELL HOUSE BLOCK, 24 SPARKS ST.
JOHN R. REID, - Manager Eastern Ontario.

Fishing Tackle

Esmonde J P & F W, 38 Rideau
Laverdure E G & Co, 71 William (*See adv page xi.*)
Living Henry, 105 Bank

Flags

Cole's National Mnfg Co, 160 Sparks
Jarvis J A, 344 Lisgar

Florists

DeRinzy Matt T, 333 Rideau
Egleson L O, 462 Sussex
Graham John, s e cor Rideau terrace and Springfield rd
Dailey H J, 58 Rideau
Irvine Wm, Janeville
Parks Henry, 38 Sparks
Scrim Charles, 149 Sparks
Tyndall E W, 132 Bank

Flour Mills

McKay Milling Co The, 91 Bridge and Sussex n
Martin Warnock & Co, 820 Wellington

Flour and Feed

(Wholesale)

McRae Peter, 58 Queen e

(Retail)

Bedingfield W C, 71 Queen W
Blythe Alexander, 75 William
Buckham Robert, 307 Wellington
Dunne & McGoey, 338 Sparks
Gilchrist & Sons, Hintonburg
Guy G F, 174 Bank
Harvie Peter, 130 Kent
Joly L O, 64 Duke
Kehoe John, 18 Nicholas
Lunny Mrs Kate, 77 Clarence
Martin Mrs Isabella, 169 Rideau
Martin J S, w s Bank cor McLaren
Masson Andrew, 363-65 Wellington
O'Neill & Sons, 69 William
Prieur Eugene, 512 Wellington
Ralph Joseph, 201 Rideau
Russell Robert, 42-44 York
Shea John C, 293 Bay
Wilson David, 226 Rideau

Forwarders

Canada Atlantic Ry, 33 Sparks
Canadian Pacific Ry Co, Broad st
Capital Warehousing Co, 42 Elgin
Easton W H, 620 Sussex
Heney John, 165 Canal w
Jones Capt T J, 60 Mosgrove
Ottawa Transportation Co, 32 Wellington
Ottawa Forwarding Co, 67 Mosgrove
Ottawa River Navigation Co, 264 Sussex
Sixsmith W H, 310 Cooper

Founders and Machinists

Butterworth & Co, 133 Queen
Law Bros & Co, w s Sussex Green Island
Law George, 349 Dalhousie
Perkins E L, 307 Sparks
Perkins G W, 87 Duke
Roe & Graham, 52 Head
Vulcan Iron Works, 426 Wellington
Shepherd E G, 219 Sparks
Victoria Foundry Co, 206 Middle
Walsh Robert, 48 Bank

Fruits, Confectionery, etc

Aubichon & Co, 47 York
Bailey H J, 53 Rideau
Beauchamp Mrs Philomene, 266 Dalhousie
Berube P A & Bro, 209 Rideau
Borthwick Wm, 120 Rideau
Bossio Dominick, 243 Rideau
Brock Garrett, 56 By ward mkt sq
Brouse H A, 174 Sparks
Brouse J A, 180 Sparks
Buckey M A, 307 Clarence
Bunnell F & C, 66 Rideau
Calderone Agostine, 203 Bank
Charlebois J H, 425 Sussex
Constantinean Mrs Zoe, 513 St Patrick
Eastcott W J 209 Bank
Gavin Jeremiah, 271 Rideau
Graham & Matte, 176-178 Rideau
Hunt, Plain & Co, 245 Wellington
Lomeo Mrs Agnes, 67 Duke
Lapete Antonio, 479 Wellington
Lucien Angelo, 241 Rideau
Marchi A J, 150 Rideau
Moreland C, 184 Sparks
Morse W J, 229 Rideau
Pollock Wm, 221 Rideau
Rolph Alfred, 72 Bank
Romain Adam, 53 William
St Cyr John, 469 Wellington
Scantleburg John, 469½ Wellington
Taylor Francis, 477 Wellington
Torni Mrs Mary, 126 Sherwood
Verdon Oliver, 93 Clarence
Vermitle Mrs Delphine, 6 Barrett
Wooding W H, 151 Bank

The Anglo-American Land ...
McRAE & CO., 58 Queen E. | Fire Clay Goods, Portland Cement, Fire Bricks.

BRYSON, GRAHAM & CO. FURNITURE & HOUSE FURNISHINGS

THE SAM'L ROGERS OIL CO. | W. D. MORRIS Manager.

Furniture

(Manufacturers)

Boyden Joseph, 534 Sussex
Currier T W, 188 Rideau
Erratt Jacob, 34-36 Rideau
Haram Burton, 181 Rideau
Harris & Campbell, 42-44 O'Connor
Oliver & Son, 86 Duke

(Dealers)

Bryson Graham & Co, 144-154 Sparks and 135 O'Connor. *(See adv left bottom lines)*
Boyden Joseph & Son, 526 Sussex
Currier T W & Co, 186-190 Rideau
Dumouchel Mrs Hermine, 70 Wates
Erratt Jacob, 34-36 Rideau
Finch J J, 179 Rideau
Giddings Frederick, 168 Rideau
Gravelle J A, 151 Rideau
Haram Burton, 353 Wellington
Harris & Campbell, 42 O'Connor
Lacroix & Corrigon, 86 Clarence
Lockwood Thomas, 77 George
Lyon J B, 111 Kent
Metropolitan Mnfg Co, 557 Sussex
Oliver & Son, 86 Duke

Furs

(See Hats, Caps and Furs)

Galvanized Iron Works

Boyer Napoleon, 113 Clarence
Douglas Bros, 113 Bank
Laverdure E G & Co, 71 William *(See adv page xi.)*

Gardeners

(See Market Gardeners)

Gas Companies

Ottawa Gas Co, 23 Sparks
People's Heating and Lighting Gas Co, 58 Sparks

Gasolene and Naphtha

Rogers Samuel Oil Co, 38 Elgin. *(See right top lines)*

General Stores

Caldwell J E, 548 Wellington
Chevrier & Quesnel, 63 Clarence
Cummings Robert, Janeville
Evans Joseph, 128 Rochester
Fink G L, 246 Dalhousie
Johnston G S, 73 Clarence
Kelly B W, 675 Wellington
Laliberte F X, 539 St Patrick
Proctor J W & Co, 46 Sussex n
Schwitzer Wm, 486 Rideau
Smith Wm, Billings Bridge
Therault Mrs Elise, 293 Dalhousie

Gents' Furnishings

(Wholesale)

Macdonald John & Co, 21-27 Wellington St e Toronto. *(See adv page iii)*

(Retail)

Beament & Johnson, 60 Sparks
Bryson, Graham & Co, 144-154 Sparks and 135 O'Connor. *(See adv left bottom lines)*
Gordon W J, 116 Queen w
Holbrook G M, 41 Sparks
McGiffin Robert, 49 Sparks
Macdonald Bros, 106 Sparks
Manchester David, 440-444 Wellington. *(See adv opp name ABC)*
Manchester D L, 290 Wellington
Mathe & Co, 41-45 Rideau
Noel Leblanc & Co, 470 Sussex
Ogilvy John, 40 Sparks
Pyke M M, 99 Sparks
Whelan J E, 26 Rideau

Ginger Ale Manufacturers

Cussans Henry, 115 George
Gurd Charles & Co, Montreal P Q. *(See adv outside front cover)*
Hoggard George, 201-205 Besserer

Glass

Belanger J F, 159 Bank *(See adv page xi.)*
Currie W A, 183 Bank *(See adv Classified Painters)*
Duford J B, 70 Rideau
Howe Wm, 18-20. Rideau
Stephen Bros, 164 Sparks

Gold, Silver and Nickel Platers

Eclipse Office Furniture Co of Ottawa, 46 Queen *(See adv classified Office Furniture Mnfrs)*

The New Annuity Endowment of the CONFEDERATION LIFE ASSOCIATION is the very best kind of Savings Investment, and secures MORE GUARANTEED BENEFITS than any other Policy. Get Rates and full particulars from W. A. LAMB.

GUARDIAN ASSURANCE CO. of England | W. G. BLACK, Agent Ontario Chambers, 48 Sparks St., Ottawa.

COAL { All Kinds. Best Quality. } G. F. THOMPSON
27 SPARKS ST., opp. The Russell.
TELEPHONE 236.

The Anglo-American Loan and Savings Co. | Authorized Capital, $10,000,000 Subscribed Capital, - $270,000 | DR. SAMUEL GINNER Managing Director.
Head Office, 60½ Adelaide St. East, TORONTO

Grain

Lamb J H, Hintonburgh
Blake R P, 851 Wellington

Granite Works

Canadian Granite Co (Ltd), 12-34 Court

Gravel Roofers

Herbert J & Son, 599 Wellington *(See adv opp Roofers)*

Grocers

(Wholesale)

Baskerville P & Bros, 43 George
Bate H N & Sons, 185 Canal West
Brennan H H & Co, 60-64 Rideau
Grant Joseph, 11-13 York
Major S J, 267 Dalhousie

(Retail)

Agar George, 512-514 Lisgar
Allard Louis, 261 Rochester
Ardley James, 434 Bank
Armstrong Mrs Ann, 15 Munroe
Aubichon Alexandre, 287 King
Baldwin Bros, 25-27 Nicholas
Balharie James S, 315 Rochester
Bambrick Edward, 27 York
Bambrick John, 10-12 By Ward Market sq
Baskerville Mrs Ellen, 89 Duke
Bate & Co, 109 Sparks
Baxter John R, 886 Wellington
Baxter Patrick, Hintonburgh
Beaudat A, 196 Dalhousie
Baudry Leon, 42-44 Cobourg
Beaudry M S, 51 Nelson
Beaudry M T, 301-303 Clarence
Belanger Charles, 421 St Patrick
Belanger Mrs Philomene, 84 Augusta
Berube J O, 174 Dalhousie
Bitts Susin, 312 Ann
Bigras Mrs Henrietta, 120 Le Breton
Bigras Mrs Vitalene, 324 Division
Bison Mrs Helene, 340 Preston
Bisson Mrs Marie, 93 Murray
Blais John B, 247 Division
Blais Mrs Olympe, 187 Botelier
Booth Leander, 81 Arthur
Booth Levi, 72 Cambridge
Boule Mrs Artemise, 13 Duke
Boule Gilbert, 346 Clarence
Boule Gilbert, 116 Friel
Boutin J B, 168 Cumberland
Bower Mrs Kate, 447 Cumberland
Boyler P A D, 51 Anglesea sq
Brown Mary A, 480 Cumberland
Browne Eb, 101 Sparks
Bryson Graham & Co, 144-154 Sparks and 135 O'Connor *(See adv left bottom lines)*
Cameron Donald, 122 Dalhousie
Camworth Wm, 254 Nicholas
Carpenter Mrs Elizabeth E, 710 Albert
Carr John, 340 Elgin
Casey John, 303 Bank
Casey Mrs M A, 296 Dalhousie
Casey Mrs Mary A, 117-121 Clarence
Charette Joseph G[illegible] 8 York
Charette T & Co, [illegible] Cumberland
Charlebois D N, 2[illegible] Dalhousie
Clarke Reuben, 13[illegible] Florence
Cleary P J, 103 Nicholas
Cluff F H, 234 Banks
Codd Mrs Mary, 8 Macdonald
Cousmean Treffle, s s Beechwood av
Corbett Mrs Ellen, 55 Dalhousie
Corbeil Mrs Elmeri, 363 St Patrick
Corcoran John, 481 Sussex
Coursolle Jacob, 33 St Andrew
Courville F X, 55 Division
Cowan & Co, 166 Sparks
Coyles Ellen, 369 Bank
Culligan John, 432 Cumberland
Cunningham Walter, 288-290 Rideau
Currie Francis, 247 Lyon
Dalglish George, 72 Queen W
Davies T R, 287 Rideau
Demers Hubert, 170 Dalhousie
Denault Mrs Mary, Janeville
Deschamps J Bte, 98 Bolton
Deschamps Telesphore, 258 Dalhousie
Desjardins Mrs Albina, 54 Division
Dionne Arthur, 291 Rochester
Doctor Wm H, 364 Lyon
Doran James M, 269 Bay
Douras Pierre, 108 Bank
Dowdall J M, 131 Kent
Drouin Patrick, 202 Rochester
Dube Mrs Cleothilde, 57 Church
Dunlop M R, 44 Emily
Dunlop Peter, 257 Hill
Dupont J C, 198 Dalhousie
Dupuis Mrs H, 626 St. Patrick
Durocher Joseph, Janeville
Eastcott Wm J, 209 Bank
Egan Dennis, 22 Percy
Egleson T J, 498 Sussex
Ellis H C, 293 Concession
Esmond Mrs C, 164 Bank
Faulkner & Asher, 130 Rochester
Favreau Rose D, 434-436 Clarence
Fewkes Thomas, 35 Lorne av
Ferguson Duncan, 400 Bay
Finkelstein David, 144 King

BRYSON, GRAHAM & CO. | Ribbons and Laces

HEINTZMAN PIANOS Have no equal in Tone, Touch and Durability, which makes them the most popular instrument of the period. Bush, Bonbright & Co., Sole Agents, 158 Sparks St.

Fitzgerald Mrs Mary, 282 Preston
Fitzpatrick George, 67 William
Fitzsimons J E, 54 By Ward, Mkt sq
Foisy P L, 297 Dalhousie
Forde George, 187 Rideau
Fowler Frederick, 289 Bell
Frechette Wm, 247-249 Clarence
Fregin John, 64 Norman
Gariepy Joseph, 171 Dalhousie
Gauvreau, Hormisdu, 302 St. Andrew
Gibson R W, 58 Chapel
Gibson Robert Wm, 398 Clarence
Gladu Jean Bte, Janeville
Glavey Peter, 37 York
Goodall Bros, 229 Wellington
Goodall James, 399-401 Clarence
Goodwin M J, 93 Queen W
Goulet Charles, 195 Cumberland
Goulet Cyril, 289 Rochester
Goulet Joseph, 57 Friel
Goulet Joseph, 461 St. Patrick
Grant Joseph, 137 Rideau.
Grieves James N, 266-268 Nelson
Groulx F X, 193 King
Groulx Joseph, 249 Church
Guertin Mrs Sophia, 220 Cumberland
Hand Mrs Margaret, 250 Bell
Hanlon Miss Mary, 319 Wilbrod
Hanlon Miss Mary, 335 Friel
Hogg Wm, Hintonburgh
Holland Miss Theresa, 426 Nepean
Holte Flavien, 169 Dalhousie
Hudon R A, 487 St Patrick
Iliff Mrs Matilda, 167 Rideau
Jamieson R E, 532-534 Wellington
Johnson Arthur P, 368-370 Concession
Johnston James, 98 Stanley av
Jouparne Alphonse, 459 St Patrick
Joyce Mrs A A, 437 Bank
Kavanagh Bros, 81 Sparks
Kavanagh Joseph, 332-338 Wellington
Kennedy John, 41 Percy
Kennedy S B & J A, 238-240 Rideau
Kennedy & Co, 261 Wellington
Kinsella T P, 121 Cumberland
Labelle Honore, 235 Rochester
Ladouceur Emile, 287 Preston
Lafleur Mrs Adele, Mechanicsville
Lafontaine Etienne, 201 Le Breton
Lafontaine Mrs H, 685 St Patrick
Lalonde Elzear, 419 St Patrick
Lalonde Mrs Philomene, 460 St Patrick
Lamanche Olivier, 154 Clarence
Landers A F, 480-482 Bank
Langdon Ellen, 275 Lyon
Langdon G W, 349 Wellington
Lapointe Frederic, 215-221 Dalhousie
Lapointe Joseph, Janeville
Larose Alex, 348 Rochester
Larose Joseph, 84 Ellen
Larose Mrs M, 7 Murray
Lavigne, Joseph, 147 Broad
Lebreche J Bte, 153 Church
Leclerc F X, 341 Rochester
Leclerc Joseph, 350 Clarence
Legault Alphe, 139 Broad
Legendre Remi, 157 Queen w
Lemieux Mrs Louisa, 606 St Patrick
Lemieux Mrs Narcisse, 517 Rochester
Link Henry, 238 Bay
Little James, 132 Rideau
Lyons John, 197 Clarence
McEvoy E J, 120 Cumberland
McGovern F P, 19 York
McGrath Sarah, 494 Maria
McGregor Robert, 210-212 Sparks
McKechnie Mrs J, 114 Preston
McLaughlin Miss Euphemie, 46 Bell
McLaughlin James, 29 Dalhousie
McLaughlin John, 199 Dalhousie
McLeod Donald, 133 Bank
McMillan Mary, 73 Waller
Madden Wm, 144 Queen w
Malloy Mrs Hannah, Mechanicsville
Martel George, 173 King
Martelock Frank, 177 Creighton
Martineau C M, 79 Dalhousie
Mathieu Mrs Angele, 224 Dalhousie
Mattice A L, 213 Bank
Millar G J, 68 O'Connor
Miller Wm, 86 Queen w
Miller Wm, 137 Rideau
Moeser Wm, 29-31 York
Monahan Mary J, 25 Alice
Moore Wm, 69 Victoria
Moreau Mrs Elmire, n w cor Beechwood and Springfield ave
Morin David, 519 St Patrick
Moxley Mrs Annie, 21 Peter
Mulrooney Mrs J, 123 Dalhousie
Murdy James, 363 St Patrick
Murphy Mrs Bridget, 347 St Patrick
Nile John, Billings Bridge
Normand Michel, 155 Broad
O'Connor John, Hintonburgh
O'Connor Patrick, 232 Bank
O'Malley Frances, 881 Wellington
O'Toole Patrick, 159 Cathcart
Paquette Thomas, 328 St Andrew
Paradis Mrs Delima, 261 Sussex
Pettipiece Almy, Ottawa E
Pinard A L, 177 King
Plunkett & Co, 265 Wellington
Preston Mrs Mary, 325 Division
Primeau J H, 73 Duke
Provost Bros, 198 Murray
Quinn Hugh, 391 Rideau
Rainsford B C, 285 Wellington

TROY STEAM LAUNDRY CO. 123 Bank Street TELEPHONE 786

JAMES HOPE & CO. *Wholesale Stationers.*

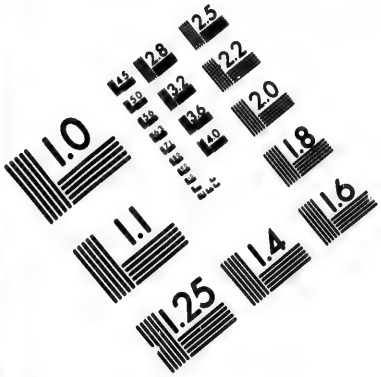

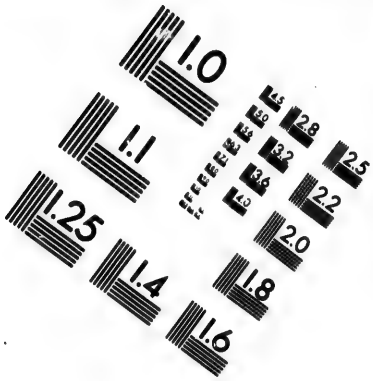

IMAGE EVALUATION
TEST TARGET (MT-3)

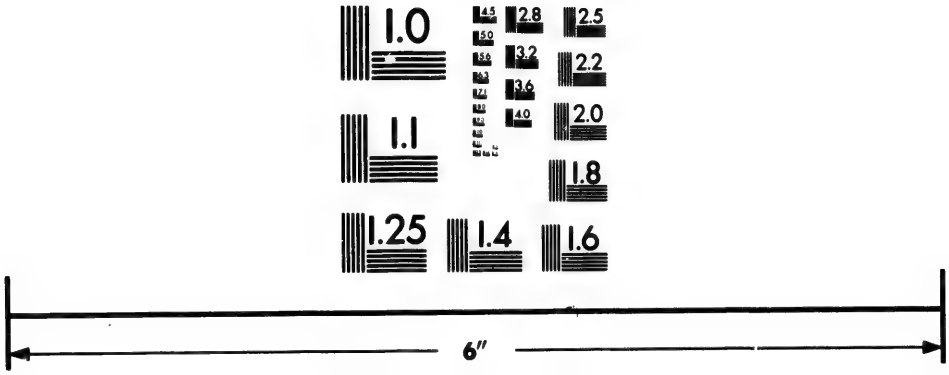

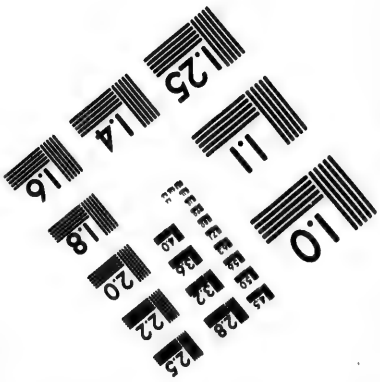

Photographic
Sciences
Corporation

23 WEST MAIN STREET
WEBSTER, N.Y. 14580
(716) 872-4503

2.8
2.5
3.2
2.2
3.6
2.0
4.0
1.8
5.0
1.1
6.3
1.0

The Sun Life IS A CANADIAN COMPANY | Office, Russell House Block, 24 Sparks St. JOHN R. REID, Manager Eastern Ontario.

McRAE & CO., 58 Queen E. | Contractors' and Miners' Supplies, Howe Scales, Pig Iron, Coal.

Grocers—*Continued*

Raymond Dolphis, Manchesterville
Renaud Louis, 320 St Patrick
Renaud Thomas, 349 Clarence
Robillard Felix, Manchesterville
Robillard Odilon, 1 Friel
Robitaille Emile, 74 Cumberland
Rochon L T, 118 Rideau
Rochon Mrs Mary, 25 Duke
Rodrique Chas, 245 Water
Roy Wm, 485 St Patrick
Ryan James, 39½ Duke
St Amour Andre, 307 Church
St Jean Mrs Odele, 201 Church
St Laurent Mrs Clara, 247 Cumberland
Samuel Aaron, 277 Water
Sarazion Mrs Jeanne, 574 St Patrick
Sauriol Mrs C, 330 Preston
Sauriol Larcisse, Mechanicsville
Sauvague Olivier, 115 Queen w
Sauve Joseph, 51 Division
Scanlan Mrs Apollinaire, 250 Church
Schingh Francis, 319 St Patrick
Scott F A, 292 Wellington
Seguin Damase, 168 King
Simard Joseph, 91 King
Slattery Miles, 85 Clarence
Slattery Wm, Ottawa E
Smeaton James, 231 Kent
Smith George, 46 Emily
Sparks Mrs W, Hintonburgh
Stanley, Henry G, n w cor Elgin and Macdougall
Stanley J R, 214 Division
Stitt Samuel, 144 Rochester
Stott Thomas A, Hintonburgh
Stratton Christopher, 99 Lyon
Stratton T & Co, 554 Sussex
Taillefer Louis, 251 Rideau
Templeman J, 77 Emily
Therien Mrs Caroline, 44 Bell
Therien Napoleon, s s Beechwood av
Tracy Mrs Agnes, 224 Le Breton
Tubman Wm, 40-42 Creighton
Valiquette Chas, 117 King
Valiquette Mrs Hortense, 199 St Patrick
Vaughan Mrs Mary, 99 Dalhousie
Villeneuve Mrs Norah, 169 Cumberland
Wall & Co, 2-8 By Ward, Market sq
Waterston Charles, 141 Nicholas
Wilson Alexander, Hintonburg
Winters Leonard, 57 Nelson
York A E, 449 Ann
York John W, 630 Somerset
York Wm, 122 Queen w
Young George J, Hintonburgh

Guns & Ammunition.

Hunter J D & Co, 334 Wellington

Gunsmiths.

Howe Wm, 96 Rideau
Pease Wm, 363 Dalhousie

Hair Goods.

Ackroyd Edward, 142 Sparks
Miles Edmund, 22 Sparks

Hardware.

Butterworth & Co, 110 Sparks
Birkett Thomas, 113-115 Rideau
Foisy Honore, 225 Dalhousie
Graham Wm, 185 Bank
Grant Bros, cor Sparks & Bank
Grant J M, 367 Wellington
Graves Brothers, 92 Sparks
Hay N & G, 54 Sparks
Hunton J D & Co, 334 Wellington
Laverdure E G & Co, 71-73 William *(See adv page xi.)*
Living Henry, 105 Bank
McDougal & Cuzner, 531 Sussex and 3 Duke
McKinley & Northwood, 56-58 Rideau
Strachan Wm, 238 Bridge
Workman Alexander & Co, 79-83 Rideau and 301-303 Wellington

Harnessmakers.

Borbridge S & H, 88-90 Rideau and 186 Sparks
Carson S L, 133 Rideau
Cottom & Warmer, 34 By Ward Mkt sq
Hall E P, 45 Duke
Killeen Martin, 49 York
Lachance E G, 280 Dalhousie
McEwan John, 228 Sparks
McLean A N, 396 Wellington
Montgomery R S & Son, 112 Rideau
Parry W J, 310 Wellington
Warwicker & Son, 218 Sparks
Webster Charles, 68 George
Wright & Co, 376 Wellington

Hats, Caps and Furs.

Bryson Graham & Co, 144-154 Sparks and 135 O'Connor *(See adv left bottom lines)*
Cote & Co, 114 Rideau
Cowan R W, 135 Sparks

BRYSON, GRAHAM & CO. FURNITURE & HOUSE FURNISHINGS

The Sam'l Rogers Oil Co. | AXLE, MILL AND GEAR GREASE

Devlin R J, 76 Sparks
Duff D J, 155 Rideau
Dunning Walter, 304 Division
Grant E & T, 170 Bank
Hodges H G, 320 Wellington
Manchester David, 440-444 Wellington
(See adv opp name A B C)
Mathe & Co, 41-45 Rideau
Mills Bros, 170 Sparks
Nolan Thomas, 40 Rideau
Peacock George, 29 Sparks
Polsky Francis, 65 Duke

Heater Mnfrs.

Quinn J K, 38 Bell

Heating.

Bois P I, 95 Queen w
Butterworth & Co, 110 Sparks
Douglas Bros, 113 Bank
Spencer S & Co, 156 Bank
Torney Georgeson & Co, 117 Bank

Herbalists.

Gagnon Ebe, 372 Dalhousie
Jones Wm J G, 72 Duke
Mullen Jeremiah, 348 Preston

Hide Dealers.

Cawthray John, 8 e s By Ward Mkt (new)
Leclerc & Gauvreau, 46 York
McLean H & Co, 36-38 York

Horseshoers.

(See also Blacksmiths)

Brown Duncan, 92 George
Jarvis J A, 344 Lisgar
Morgan J M, 58 Queen W
Sevigny, N J, 37 George
Powers George, 118 Lyon

Hose (Fire and Garden).

May Geo & Son, 74 Rideau

Hosiery.

Macdonald John & Co, 32 Front St E, Toronto. *(See inside front cover)*
Bryson Graham & Co, 144-154 Sparks and 135 O'Connor. *(See adv left bottom lines)*

Hotels.

Almonte House, 223-227 Wellington
American Hotel, 161 Bridge
Atlantic House, 63 Queen W
Bank The, 121 Rideau
Belier C L, 74-76 Metcalfe
Bigger Isaac, Ottawa E
Bishop's Hotel, 287 Wellington
Bodega The, 32 Wellington
Brousseau Evangelist, 210 St Patrick
Brunswick The, 122-126 Sparks
Butler House, 90-92 Lyon
Charbonneau Alfred, 274 Dalhousie
Charbonneau Victor, 222 Dalhousie
Carleton House, 228 Wellington
Chaudiere Hotel, 141 Queen W
Chevrier Edmond, 451 Sussex
Clarence Hotel, 25 Murray
Couillard House, 101 Duke
Davidson S & Co, 54 York
Delaire Abraham, Janeville
Delorme Mary, 257 Rideau
Dominion Hall, 205-211 Sparks
Dominion House, 48-52 York
Elliott Robert, 71-73 York
Empire Hotel, 216 Wellington
Empress Hotel, 104 Rideau
Gallien Hermidas 61 York
Gilpin House, 595 Sussex
Goulet Alexis, 170 Queen W
Grand Central Hotel, 72-76 George
Grand Review Hotel, 56 Sussex
Grand Union Hotel, S W cor Queen and Elgin.
Hillman E C, 465 Wellington
Hub The, 548 Sussex
International Hotel, 12-14 George
Joliett's Hotel, 195-197 St Patrick
Kennedy Thomas, 542 Wellington
King W H, 11-13 O'Connor
Lagassee Zepherin, 161 Broad
Landriau Joseph, Ottawa E
Larkin House, 33-35 York
Laroche Napoleon, 57 Clarence
Latrielle Hyacinthe, Mechanicsville
Lauzon Mrs M J, 18 Murray
Levecque Pierre, Janeville
McManus Hugh, 46-48 Clarence
Manitoba Hotel, 349 Sussex
Mansfield Pierce, 43 Sussex n
Martel George, 34-40 Murray
Mellon Bernard, 139 Queen
Nicolet House, 594 Sussex
Occidental Hotel, 49 Duke
Perron Cleophas, 65-67 Clarence
Renaud Wm B & Co, 56½-62 Murray
Revere House, 475-479 Sussex
Richelieu Hotel, 446 Sussex

INSURE IN THE Confederation Life Association | Guaranteed Capital and Assets $4,811,646.00. Policy-holders get 95 per cent. of NET PROFITS EARNED. HEAD OFFICE, TORONTO. W. A. LAMB, Agent at Ottawa.

GUARDIAN ASSURANCE CO. of England | W. G. BLACK, Agent Ontario Chambers, 48 Sparks St., Ottawa.

COAL { All Kinds. Best Quality. } **G. F. THOMPSON**
27 SPARKS ST., opp. The Russell.
TELEPHONE 290.

The Anglo-American Loan and Savings Co. | Authorized Capital, $10,000,000 | Subscribed Capital, - $270,000 | **DR. SAMUEL GINNER** Managing Director.
Head Office, 60½ Adelaide St. East, TORONTO

Hotels—*Continued*

Routhier J A, 267 Spence
Rowan House, 32-34 York
Royal Exchange Hotel, 252 Wellington
Ruelle Samuel, 51 York
The Russell House, s s Sparks bet Canal and Elgin
Ryan James, Billings Bridge
St Louis Hotel, 43-45 York
St Lawrence Hall, cor Rideau and Nicholas
Saratoga House, 435 Sussex
Satchell F H, 32 Rideau
Victoria Hotel, 207-209 St Patrick
Victoria House, 54-56 Besserer
Villeneuve Thomas, 127 Rochester
Walsh Dave, 5-9 Queen
Wellington Hotel, 322-324 Queen
Wilkins E G, 167 Broad
Wilson Mrs Mulvena, 263 Rochester
The Windsor, 39-45 Metcalfe

House Furnishings

Boyden Joseph & Son, 526 Sussex
Esmonde J P & F W, 38 Rideau
Graves Bros, 92 Sparks
Laverdure E G & Co, 71 William (*See adv page xi.*)
Living Henry, 105 Bank
Metropolitan Mnfg Co, 557 Sussex

Ice Dealers

Independent Ice Co, cor Percy and Cooper. (*See adv classified cold storage*)
Ottawa Ice Co, 200 Wellington

Inks

Bell T J (mnfr), 151 Stanley av
Hope James & Co, cor Sparks and Elgin. (*See adv right bottom lines*)

Insurance Agents

Batson Benjamin, 40½ Sparks
Bazin P I, 13 Elgin. (*See adv page vi.*)
Black W P, 48 Sparks
Bradbury A E, 50 Elgin
Carriere C H, 22 Metcalfe. (*See adv front corner*)
Chitty C D, 46 Elgin
Cote Joseph, 114 Rideau
Culbert John & Son, 43 Elgin
Cunningham C R, 110 Wellington
Dewar J H, 128½ Sparks
Douglas C A & Co, 58 Sparks
Durie J & Son, 33-35 Sparks
Egan & Gorman, 25 Sparks
Fleming W A, 134 Wellington
Fligg W H, 178 Slater. (*See adv page viii.*)
Haycock R H, 46 Sparks
King Charles, 36 Sparks
King Edward, 27 Sparks
Lamb W A, 52 Elgin. (*See right side lines*)
Larmonth Peter, 48 Elgin. (*See adv outside back cover*)
McLean Archibald, 569 Sussex
McMahon Edward, 26 Sparks
Mill I A, 334 Elgin
Mooney Henry, 192 Wellington
Moxley Robert, 68 George
Mutchmor Alexander, 106 Sparks
Niblock J T, 46 Elgin
Pennock J T, 14 Metcalfe
Pennock & Masson, 38-40 Elgin
Reiffenstein G C, 160 Canal w. (*See front edge of book*)
Ronan Rockliffe, 19 Elgin
Selwyn E A, 106 Sparks. (*See adv front cover*)
Stewart Robert, 54 Elgin
Uglow R & Co, 86 Sparks
Williams G W, 644 Cooper
Woodburn G H, 27 Sparks
Wurtele J W, 46 Elgin

Insurance Companies

(Accident)

Accident of North America, E King, agent, 27 Sparks
Canada Accident Insurance Co, [illegible]rt Stewart, 54 Elgin; J Culbert & [illegible]3 Elgin; E A Selwyn, 106 Sparks; [illegible] Black, 48 Sparks, agents
Insurance Co of N A, R H Haycock, agent, 46 Sparks
London of England, Charles King, agt, 36 Sparks
Manufacturers, A E Bradbury, agent, 50 Elgin
Mutual Accident Assn (ltd), Robert Stewart, agt, 54 Elgin
Norwich & London Accident Insurance Association, G C Reiffenstein, agent, 160 Canal w
Sun Life, W G Black, agt, 48 Sparks
Travellers, C A Douglas & Co, agts, 58 Sparks

(Boiler)

Boiler Inspection and Insurance Co of Can, Robert Stewart, agt, 54 Elgin

(Cyclone)

Phœnix of Brooklyn, John Culbert & Son, agts, 45 Elgin

BRYSON, GRAHAM & CO. | ***Sheetings and Table Linens.***

Karn Organs | 35,000 of these Celebrated Organs were sold at the Colonial Exhibition, London, Eng., 1886. Bush, Bonbright & Co., 158 Sparks St., Ottawa.

(Fire)

Ætna of Hartford, Pennock & Masson, agts, 38-40 Elgin

Alliance, C A Cunningham, agt, 110 Wellington

Atlas Fire Insurance Co of Eng, Robert Stewart, agt, 54 Elgin

British America Insurance Co, John Culbert & Son, agts, 43 Elgin

Caledonian of Edinburgh, Charles King, agt, 36 Sparks

City of London, Eng, 26 Sparks

Commercial Union Assurance Co, E King, 27 Sparks, and W G Black, 48 Sparks agts

Connecticut of Hartford, C R Cunningham agt, 110 Wellington

Eastern Fire Insurance Co of England, Robert Stewart, 54 Elgin st agt

Fire Insurance Assn, John Culbert & Son, 43 Elgin, W A Fleming, 134 Wellington, agts

Fire Insurance Exchange, G C Reiffenstein agt, 160 Canal west. *(See adv edges of book.)*

Guardian Fire & Life Assurance Company,

W G Black,
9 Scottish Ontario Chambers,
48 Sparks street, Agent

Hand-in-Hand of Toronto, G C Reiffenstein Agent, 160 Canal west. *(See adv edges of book)*

Hartford of Hartford, Pennock & Mason agts, 38-40 Elgin

Imperial Fire Insurance Company of London, England, J Durie & Son, 33 Sparks, and Egan & Gorman, 25 Sparks, Agents

Insurance Company of North America, E A Selwyn Agent, 106 Sparks. *(See adv front cover)*

Lancashire, P Larmouth, 48 Elgin, J Culvert & Son 43 Elgin, agents

Liverpool & London & Globe, E King Agent, 27 Sparks. *(See adv page outside front cover)*

London Assurance Corporation, W G Black agt, 48 Sparks

London Assurance Corporation, Alex Mutchmor, agt, 106 Sparks

London & Lancashire, C A Douglas & Co agts, 58 Sparks

Manchester Fire Assurance Co, J H Dewar agt, 128½ Sparks

Millers' and Manufacturers' Insurance Co, G C Reiffenstein Agent, 160 Canal w. *(See adv edges of book)*

Mercantile, E A Selwyn Agent, 106 Sparks. *(See adv outside front cover)*

National of Ireland, Robert Stewart agt, 54 Elgin

North British & Mercantile, C R Cunningham agt, 100 Wellington

Northern, E A Selwyn, Agent, 106 Sparks *(See adv outside front cover)*

Norwich Union, R H Haycock, 46 Sparks, and E King, 27 Sparks, agts

Phenix of Brooklyn, John Culbert & Son, agts. 43 Elgin

Phœnix of Hartford, John Culbert & Son, 43 Elgin, Joseph Cote, 14 Rideau, agents *(See adv front cover)*

Phœnix Assurance Co. of London, England, J Durie & Son agts, 33-35 Sparks

Phœnix Assurance Co of London, England, Charles King, agt, 36 Sparks

Providence of Washington, John Culbert & Son agts, 43 Elgin

Queen, C A Douglas & Son agts, 58 Sparks

Queen City Fire Insurance Co of Toronto. G C Reiffenstein Agent, 160 Canal w *(See adv edges of book)*

Royal of England, Egan & Gorman, 25 Sparks, and W G Black, 48 Sparks, agts

Royal Canadian, C R Cunningham agt, 110 Wellington

Scottish Union and National of Edinburgh, Pennock & Masson agts, 38-40 Elgin

Sun Insurance Co, E Mahon agt, 26 Sparks

Union Assurance Society of London Eng. Chas H Carriere Agent, 22 Metcalfe. *(See adv outside front cover)*

United Fire, Egan & Gorman agts, 25 Sparks

Waterloo Mutual, Alex Mutchmor agt, 106 Sparks

Western Assurance Co of Toronto P Larmouth Agent, 48 Elgin *(See adv outside back cover)*

(Guarantee)

Guarantee Co. of North America, E King 27 Sparks, R H Haycock, 46 Sparks, agts

London of England, Chas King agt, 36 Sparks

Manufacturers, A E Bradbury agt, 50 Elgin

(Liability)

Canada Accident, Robert Stewart, 54 Elgin, E A Selwyn, 106 Sparks, J Cuthbert & Son, 43 Elgin, agts

(Life)

Ætna of Hartford, Charles King agt, 36 Sparks

JAMES HOPE & CO. | **IMPORTERS OF** *Educational and Church Books.*

BRITISH AMERICAN DYEING CO. | **Gold Medalist Dyers and Cleaners** | **123 Bank St.** TELEPHONE 786

The Sun Life | **Low Rates, Good Profits and the Most**
Office, Russell House Block, 24 SPARKS ST. | LIBERAL POLICY IN THE WORLD
JOHN R. REID, Manager Eastern Ontario.

Insurance Companies—*Continued*

British Empire, G W Williams agt, 644 Cooper
Canada Life Assurance Co, R H Haycock, 46 Sparks, W G Black 48 Sparks, agts
Confederation Life Assn, W A Lamb Agent, 3 Central Chambers, 46 Elgin. *(See left side lines)*
Dominion Life Assurance Co, R Ronan agt, 19 Elgin
Equitable, E King agt, 27 Sparks
Excelsior Life Insurance Co, J W Wurtele Agent, Central Chambers, 46 Elgin
Federal Life, Robert Stewart Agent, 54 Elgin
Guardian, Wm Black Agent, 48 Sparks
Lancashire, P Larmonth agent, 48 Elgin
London Life, J T Niblock agent, 46 Elgin
London Masonic Mutual Benefit Assn, Wm Rea agent, 259 Friel
London & Lancashire, W A Fleming agent, 134 Wellington
Manufacturers, A E Bradbury agt, 50 Elgin
Mutual of N Y, J T Pennock agent, 14 Metcalfe
New York Life, C A Douglas & Co, 58 Sparks; J A Mill, 334 Elgin, agents
North American Life, C D Chitty agent, 46 Elgin
North British & Mercantile Insurance Co, C R Cunningham agent, 110 Wellington
Ontario Mutual of Waterloo, John Culbert & Son, 43 Elgin; H Mooney 192 Wellington agents
Standard Life Assurance Co, Pennock & Masson agents, 38-40 Elgin *(See adv inside front cover)*
Sun Life Assurance Co, John R Reid General Manager, 24 Sparks
Temperance & General Life Assurance Co, of Toronto, W H Fligg District Agent, 178 Slater. *(See adv page viii and backbone)*
Travelers, C A Douglas & Co, Agents, 58 Sparks

(Marine)

British & Foreign Marine, C A Douglas & Co agents, 58 Sparks
Canadian Lloyd, G C Reiffenstein agent, 160 Canal w. *(See adv edges of book)*
Providence Washington, John Culbert & Son agts, 43 Elgin
Reliance, C A Douglas & Co agts, 58 Sparks
Western Assurance Co, P Larmorth Agent, 48 Elgin. *(See adv outside back cover)*

(Plate Glass)

Canada Accident, E A Selwyn, 106 Sparks; J Culbert & Son, 43 Elgin; Robert Stewart, 54 Elgin, agents
Dominion, W A Fleming agent, 134 Wellington
Hand-in-Hand of Toronto, G C Reiffenstein Agent, 160 Canal w. *(See adv edges of book)*
Lloyd, of New York, E A Selwyn Agent, 106 Sparks. *(See adv front cover)*
Montreal Plate Glass Co, Chas King agt, 36 Sparks

Iron (Pig)

McRae & Co, 58 Queen e. *(See left side lines)*

Iron Founders

Baldwin Iron Works, 52-56 Head
Butterworth & Co, 110 Sparks
Fleck Alexander jr, 428 Wellington
Lawson Thomas, 120-122 Lyon
McFarlane Bros, 115 Bank
Roe & Graham, 52 Head
Victoria Foundry Co, 206 Middle

Jewelers (Mnfg)

Addison Charles, 117 Sparks
Goyer David, 136 Sparks
Leslie John, 62 Sparks
Olmsted C A, 97 Sparks
Rosenthal A, 87 Sparks
Sproule W H, 134 Sparks

Junk Dealers

Hinds Hugh, 401 King
Ottawa City Rag Store, 257 Cumberland
Taylor Wm, 311 King

Justices of the Peace

(See page 23)

Knit Goods

Clarke Miss Sarah, 75 Bank
Salisbury Mrs Alexander, 203½ Bank

Ladies' Underwear

Scott Mrs M O, 153 Bank
Woodcock Andrew, 312-318 Wellington

McRAE & CO., 58 Queen E. | Drain Pipes, Pig Iron, Cement, Etc.

BRYSON, GRAHAM & CO. | Jackets & Shawls

The Sam'l Rogers Oil Co. | **Hoof Ointment, OIL TANKS.**

Lamp Goods

Bryson, Graham & Co, 144-154 Sparks and 135 O'Connor. *(See adv left bottom lines).*
Shaw C S & Co, 100 Sparks

Laths and Shingles

Mason, William & Sons, east end of Mason.
Philion H & Co, s e cor Bay and Florence

Laundries

Home Steam Laundry, 410 Wellington
Parisian Steam Laundry, 60 Sparks
Pyke's Steam Laundry, 99 Sparks
Star Laundry, 106 Sparks
Swiss Steam Laundry, 49 Sparks
Troy Steam Laundry, 123 Bank. *(See adv right side lines)*
Wing Mow, 574 Sussex
Wing On, 200 Sparks
Wing Soon, 97½ Queen w

Law Stationers

Hope, James & Co., cor Sparks and Elgin. *(See adv bottom lines)*

Leather Belting

May George & Sons, 74 Rideau
Workman Alex & Co, 301 Wellington

Leather and Findings

Borbridge S & H, 88-90 Rideau
May George & Sons, 74 Rideau
Woodland Richard, 38 Besserer

Libraries

Library of Parliament, Parliament Bdg
Ottawa Literary and Scientific Society, 25 Sparks
Supreme Court Library
Y M C A, cor Queen and O'Connor
Might Directory Co. of Toronto, (Ltd), The. Address all correspondence to Head Office, 18 Wellington Street East, Toronto, Ont. *(See adv page 34)*

Life Preservers Mnfrs

Jarvis J A, 344 Lisgar

Lime Dealers

Robillard Honore, 226 Rideau

Linoleums.

Bryson, Graham & Co, 144-154 Sparks and 135 O'Connor. *(See adv left bottom lines)*

Lithographers.

Cox George, 35 Metcalfe
Mortimer & Co, 194-198 Sparks
Rochester W G, 34 Elgin. *(See adv classified engravers).*

Live Stock

McCandlish John, 194 Ann

Livery, Board and Sale Stables

Arbick Cleophas, 477 St Patrick
Buckley Patrick, 77-79 Metcalfe
Cardinal Eugene, 686 Sussex
Cardinal P & N, 279 Rideau
Chevrier Edmund, 451 Sussex
Davies W H, cor Besserer and Waller
Halpenny John, 146 George
Hastey Robert, 61 Waller
Kennedy James, 168 O'Connor
Landreville Joseph, 401 Sparks
Latimer Robert, 166 Wellington
McGuire Hugh, 86 George
McKinstry John, 54 Queen
McKinstry Robert, 24 Lloyd
McMullen Walter, r 319 Wellington
Morgan J M, 274 Sparks
Morris Peter, 172 Maria
Navion Hormisdas, 319-321 Dalhousie
O'Rielly T E, 370 Sparks
Peterkin James, 306 Concession
Templeman John, 204 Queen
Warner Charles, s s Idol lane
White David, 111 Queen

Loan Companies and Agents

Anglo-American Loan and Savings Co, 60½ Adelaide s e, Toronto
Canada Permanent L & S Co, John Culbert & Son, agents, 43 Elgin
Canada Mutual Loan & Investment Co, Alexander Mutchmor, Agents, 106 Sparks
Cottage Building Association of Ottawa, 58 Sparks

GUARDIAN ASSURANCE CO. of England | **W. G. BLACK, Agent** Ontario Chambers, 48 Sparks St., Ottawa.

Guaranteed Protection, Unexcelled Profits, The Most Liberal Conditions and Prompt Payment of Claims ARE SECURED BY A POLICY IN THE CONFEDERATION LIFE ASSOCIATION | W. A. LAMB District Agent, CENTRAL CHAMBERS

COAL { All Kinds. Best Quality. } G. F. THOMPSON
27 SPARKS ST., opp. The Russell.
TELEPHONE 236.

The Anglo-American Loan and Savings Co. | Authorized Capital, $10,000,000 Subscribed Capital, - $270,000 | DR. SAMUEL GINNER Managing Director.
Head Office, 60 Adelaide St. East, TORONTO

Loan Cos and Agents *Continued*

Culbert John & Son, 43 Elgin
Dominion Building & Loan Association, 106 Sparks. (*See adv front cover*)
Douglas C A & Co, 58 Sparks
Freehold Association of Ottawa, 178 Canal w
Freehold Loan and Savings Co, C A Douglas & Co, Agents, 58 Sparks
Globe Savings and Loan Co, E A Selwyn, Secretary-Treasurer, 106 Sparks. (*See adv inside front cover*)
Haycock R H, 46 Sparks
London and Ontario Investment Co, C A Douglas & Co, Agents, 58 Sparks
Metropolitan Loan & Savings Co, 110 Wellington
National Mutual Loan & Building Society, Wm A Lamb, Secretary-Treasurer, 52 Elgin
North British Canadian Investment Co, C A Douglas & Co agts, 58 Sparks
Scottish, Ontario & Manitoba Loan Co, C A Douglas & Co, Agents, 58 Sparks
Selwyn E A, 106 Sparks. (*See adv front cover*)
Ottawa Building & Loan Society, 58 Sparks
York County Loan & Savings Co, 104 Sparks

Locksmiths

Bailey George, 234 Wellington
Bois P I, 95 Queen w
Friedericks Theodore & Co, 93 Rideau
Jalland John, 77 Bank

Lumber Mnfrs

(*See also Saw Mills*)

Booth J R, 82 Bridge
Bronsons & Weston Lumber Co (ltd), 150 Middle
Gilmour & Hughson, 46 Elgin
Maclaren James (estate of), s e cor Sussex and Stanley av
Maclaren-Ross Lumber Co of British Columbia, 110 Wellington
Mason Wm & Sons, n s Mason, Mechanicsville
North Pacific Lumber Co, 110 Wellington

(Wholesale)

Brigham T G, 44 Elgin
Edwards W C & Co (ltd), 6 Sussex
Export Lumber Co, 48 Elgin
Hawkesbury Lumber Co, 358 Sussex
Hughson & Co, 46 Elgin
McRae Bros & Co, 58 Queen e
Maclaren James (estate of), 110 Wellington
Mason Wm & Sons, s end Mason
Moore David Lumber Co, 48 Elgin
Ottawa Lumber Co, 46 Elgin
Perley & Pattee, 105 Head
Rathbun Co, 17 Elgin
Shepard & Morse Lumber Co, 48 Elgin
White W G & Co, rm 12 Victoria Chambers, 134 Wellington

(Retail)

Latour Olivier, 363 Sussex
MacKay Wm, 201 Cooper
Philion H & Co, cor Bay and Florence
Riopelle Joseph, 38 Clarence
Woodland Richard, 38 Besserer

Lumbermens' Tools

Robertson Peter, 202 Middle

Machinists

(*See Founders and Machinists*)

Manufacturers' Agents

(*See Agents*)

Map Publishers

Might Directory Co of Toronto (ltd) The, Head Office 18 Wellington st e, Toronto (*See adv page 34*)

Marble Works

Canadian Granite Co (ltd), 12-34 Court
Brown Robert, 94 George
Marier Pierre jr, Janeville
Mills A K & Son, 157 Albert

Market Gardeners

Bailey James, Billings' Bridge
Burke Patrick, Billings' Bridge
Dewar Robert, 797 Bank
Hickey Andrew, 548 Elgin
Hickey James, 570 Bank
Hickey Thomas, r 470 Bank
Hickey John, 593 Bank
McCloy Robert, h n s Canal rd 2 w Bank

BRYSON, GRAHAM & CO. | Overcoats and Underclothing

HEINTZMAN PIANOS | CANADA'S FAVORITE. BUSH, BONBRIGHT & CO., Sole Agts. 158 SPARKS STREET.

Patterson Wm, 687 Bank
Pemont Joseph, Billings' Bridge
Nicholson Thomas, 834 Bank
Robb Alexander, 849 Concession
Smith Duncan, e s Concession 3 s Isabella

Marriage Licenses

Stewart Robert, 54 Elgin
Yeilding Miss Fanny, 370 Slater

Mercantile Agencies

Dunn R G & Co, 46 Elgin

Merchant Tailors

See Tailors' Merchant

Mica Mnfrs

Lake Girard Mica System, 504 Besserer
McRae & Co, 516-518 Sussex

Millinery

Arget Mrs S A, 216 Bank
Armstrong Miss E, 69 Sparks
Ballantyne Miss Elizabeth, 228 Albert
Beckett Mrs A B, 567 Sussex
Campbell Miss Jane, 168 Sparks
Charron Mrs Clemence, 493 Sussex
Cooper Mrs Naomi, 10½ Nicholas
Cornish Mrs Sarah, 42 Bank
Crabb Mrs Mary E, 212 Bank
Edwards C F, 277 Bank
Giddings Mrs T J, 166 Rideau
Graham Mrs Lizzie, 165 Sparks
Letch Mrs Rose, 211 Rideau
McCormick Mrs J, 146 Rideau
McDonald Miss Annie, 521 Sussex
McElroy L & F H, 132½ Sparks
O'Donahoe Miss Margaret, 529 Sussex
Potts Miss Nellie, 76 Bank
Quinn Miss M A, 304 Wellington
Ross C & Co, 94 Sparks
Sheppard & Reid (straw), 231 Sparks
Walker Miss Jennie, 143 Sparks and 128 Bank
Woodcock Andrew, 312-318 Wellington

Mineral Waters

See also Bottlers

Borthwick Wm, 120 Rideau
Christin C A, 381 Wellington
Drolet & Wells, 424 Sussex
Gurd Charles & Co, 43 Juriors St Montreal P Q
Rowan J F, 484 Sussex

Mineralogists

Willimott C P & Co, 395 Wellington

Mining Companies

Bristol Iron Mining Co, 168 Canal w
Huronian Mining Co, 161 Sparks
Walker Mining Co, 46 Elgin

Mining Engineers

Haycock E B, 46 Sparks
Lanison W J, 206 Albert
Rainboth E J & Co, 48 Sparks

Mocassin Makers

Borbridge S & H, 88 Rideau
May Geo & Son, 74 Rideau

Monuments

St Thomas White Bronze Monument Co, E A Selwyn agt, 106 Sparks. (*See adv front cover*)

Music Teachers

Adams Mrs Amelia, 64 O'Connor
Ahearn Miss, 250 Lyon
Austin Miss, 254 Albert
Bains Miss Emma, 114 Turner
Barrett John, 125 McTaggart
Barron Miss, Harmony Hall
Barry Miss Eva, 10 Arthur
Beauchamp Miss Celina, 257 St Patrick
Benson Miss, 230 Lisgar
Berry Miss E, 10 Arthur
Blanchet Miss Geraldine, 117 Cooper
Brewer R W, Canadian College of Music
Birkett Cecil, 73 Florence
Buell Susan, 92 Stewart
Byche F, 312 Cooper
Canadian College of Music, 44 Bank
Cole Miss, 260 Slater
Connors Miss, 145 Augusta
Crabb Mrs Emma, 212 Bank
Cuzner Miss, 171 Canal
Cuzner Miss, 66½ Rideau
Doctor Misses C & M, 155 Florence
Fehr K M, 413 St Patrick

TROY STEAM LAUNDRY CO. 123 Bank Street TELEPHONE 786

James Hope & Co. | IMPORTERS OF CHILDREN'S BOOKS and ART PUBLICATIONS.

The Policies of the SUN LIFE are absolutely unconditional | Office, RUSSELL HOUSE BLOCK, 24 SPARKS ST. JOHN R. REID, Mngr. Eastern Ontario

Music Teachers—*Continued*

Fletcher H, Victoria Chambers
Fowler Miss, 83 Gloucester
Fraser Mrs Mary, 51 Gloucester
Green Miss, 19 Nicholas
Grant Miss W, 265 Queen
Grounds H C, Slater
Hodgson Mrs F A, 9 Cathcart
Howe Miss J S, 20 Bell
Hurtubise Alphonse, 171 Cumberland
Jenkins Mrs F M S, 504 Albert
Kearns Mrs, 59 Stewart
Kennedy Miss, 9 Arthur
Killeen Miss Mary, 298 Bay
Lampman Mrs S C Gesner, 96 Queen
Latremouille Miss C, 401 Wellington
Lees Miss J, Archville
Lett R C W, 12 Dalhousie
Lane Miss, Canadian College of Music
McEwan Miss Lydia, 501 Maria
McGillicuddy James, 331 St Patrick
Mark Miss M J, 419 Slater
Mahon Mrs J H, 375 King
Maveety Robert L, 305 Bank
Mayo Miss, 290 Gilmour
Morgan Miss Louie, 478 Lewis
O'Gara Miss K, 396 Lisgar
O'Reilly Miss, 150 Church
Ontario Musical College, 419 Slater
Power A, 231 Besserer
Patrick Miss, 29 Victoria av
Phillips Miss Murray
Reid Miss, 108 Craighton
Ribout Mrs Lucie, 204 Dalhousie
Robitaille Miss, 18 Stewart
Russell Mrs G, 131 Bank
Russell Miss, 131 Bank
Romaine Miss C R, 206 O'Connor
Sanders Mrs E L, 206 O'Connor
Scott Miss, 108 Lisgar
Shouldis Miss, 207 York
Smythe F C, Principal Canadian College of Music
Sproule Miss Jennie, 16 Charles
Stewart Miss, Cobourg
Storey Miss, 39 Stewart
Strachan Miss M, 708 Albert
Sutton Miss Mary, 79 Albert
Valentine L F, 111 Augusta
Welch Wm, 50 McLeod
Whyte Ernest, 96 Queen
Wimperis R R, 264 Maria
Workman E,, 417 Rideau
Workman H, 417 Rideau
Workman Prof W G, 419 Rideau
Yeilding Miss, 370 Slater

WORKMAN, PROF. W. G. & SONS
TEACHERS OF
PIANO, VOICE, HARMONY
and STRINGED INSTRUMENTS, on the most Improved and Scientific Methods.

MR. HARRY WORKMAN
TEACHER OF
PIANO, ORGAN and SINGING
Vocal Classes taught, and Choirs trained at reasonable rates.

MR. ERNEST WORKMAN
TEACHER OF
VIOLIN, PIANO, VOICE AND SINGING
Vocal Classes and Choir Training a Specialty
Lessons given at private residence to suit convenience of patrons.
417 Rideau Street

Music and Musical Instruments

Bush, Bonbright & Co. (*See adv right top lines*)
Newcombe & Co, 68 Bank. (*See adv back covers*)
Nordheimer A & S, 67 Sparks
Orme J L & Son. (*See adv opp name A B C*)

Newsdealers

(*See also Books and Stationery*)

Batterton W P, 111 Bank
Dickson H E, The Russell
Fotheringham Bros & Popham, 182 Sparks and 40-42 Queen w
Hope James & Co, cor Sparks and Elgin. (*See adv right bottom lines*)
Jarvis C H, 157 Bank
Thorburn C H, 118 Sparks
Way John, 481 Wellington
Wilmot Ebenezer, 162 Sparks

Newspapers

(Daily)

Canada Le, 548 Sussex
Citizen The, 71-73 Queen
Evening Journal, 36 Elgin
Ottawa Free Press, 47 Elgin

(Semi-Weekly)

Anglo-Saxon The (fortnightly), 25 Grove
Citizen The, 48-50 Queen
Ottawa Free Press, 47 Elgin
Ottawa Semi-Weekly Journal, 36 Elgin

McRAE & CO., 58 Queen E. | COAL

BRYSON, GRAHAM & CO. | GROCERIES! CHOICE and CHEAP.

The Sam'l Rogers Oil Co. | **Naphtha & Gasolene**
86° 88° AND 90°

ECLIPSE OFFICE FURNITURE COMPANY
Of Ottawa, Ltd.
46 QUEEN STREET, OTTAWA, ONT.

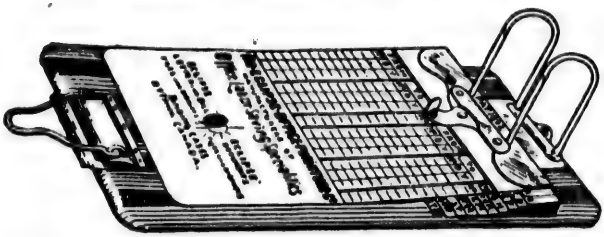

PATENTEES AND MANUFACTURERS OF

OFFICE LABOR - SAVING SPECIALTIES

Eclipse Letter Files and Cabinets,
Eclipse Document Files and Cabinets,
Eclipse Binding Cases

Electro, Gold, Silver and Nickel Plating

TABLE-WARE AND ALL KINDS OF METAL GOODS PLATED

(Weekly)
United Canada, 578 Sussex
Vallee de l'Ottawa La, 568 Sussex

(Semi-Monthly)
"**Danebrog**" C Meyer props and pubs, 273 Maria

(Monthly)
Canadian Health Journal, 383 Stewart
Canadian Mining Review, 17 Victoria Chambers
Friendly Greetings, 98 Albert
Patent Review The, 135 Sparks
Women's Journal The, 26 Albert

Nickel Platers
See Gold, Silver and Nickel Platers

Notaries.
Bishop & Green, 48 Sparks
Bradley & Wyld, 46 Elgin
Stuart & Beament, 56 Sparks
McIntyre, Code & Orde, 74 Sparks

Notions.
(See Fancy Goods.)

Nurses.
Bacon Mrs C, 302 Albert
Delaney Mrs Catherine, Hintonburgh
Lady Stanley Institute for Trained Nurses, n e cor Rideau and Wurtemburg
Murphy Mrs Elcie V, 227 Queen
Twomey Mrs Bridget, 310 Cumberland

Oatmeal Mills.
MaKay Milling Co The, 91 Bridge and Sussex N

Office Files.
Eclipse Office Furniture Co. of Ottawa, 46 Queen. *(See adv classified Office Furniture Mnfrs.)*

Office Furniture Mnfrs.
Eclipse Office Furniture Co. of Ottawa, (Ltd), 46 Queen. *(See adv above)*

GUARDIAN of England ASSURANCE CO. | **W. G. BLACK, Agent** Ontario Chambers, 48 Sparks St., Ottawa.

The New Policy of the CONFEDERATION LIFE THE MOST PERFECT POLICY in the WORLD

COAL { All Kinds. Best Quality. } **G. F. THOMPSON**
27 SPARKS ST., opp. The Russell.
TELEPHONE 898.

The Anglo-American Loan and Savings Co. | Authorized Capital, $10,000,000 Subscribed Capital, - $270,000 | M. SAMUEL GINNER Managing Director.
Head Office, 601 Adelaide St. East, TORONTO

Office Supplies.

Eclipse Office Furniture Co. of Ottawa, 46 Queen. *(See adv page 499)*

Oil Cloths.

Bryson, Graham & Co, 145-154 Sparks and 135 O'Connor. *(See adv left bottom lines.)*
Richard A D & Son, 537 Sussex

Oil Tanks.

Rogers Samuel Oil Co, 42 Elgin. *(See right top lines.)*

Oils.

Bate H N & Sons, 185 Canal W
Laverdure E G & Co, 71 William. *(See adv page xi.)*
Rogers Samuel Oil Co, The, 42 Elgin. *(See right top lines.)*
Stevenson John, 116 Cambridge

Painters.

Archambault Joseph, 117 St. Andrew
Belanger J F, 159 Bank. *(See adv page xi.)*
Bone Wm, Hintonburgh
Brain Thomas, 29 Cambridge
Currie W A, 183 Bank. *(See adv opposite.)*
Dailey M E, 412 Cumberland
Doherty Daniel, 145 Besserer
Guerard Joseph, 286 Church
Howe J G, 548-550 Albert
Howe Wm, 18-20 Rideau
Keaough Thomas, 21 York
McKay John, 136 Sparks
Murphy W J, 59 Bell
Philbert George, 97-99 Clarence
Quinney H A, s w cor of Ann and Lyon
Randall John, 126 Rideau
Sabourin N P D, 43 Division
Shepherd John, 225 Rideau
Strang John, 22 Nicholas
Stewart Peter, 238 Sparks
Storr John, 404-406 Bank
Vernier Zephirin, 423 Sussex
Walby Wm T, 45 Portland
Wilcox, Henry M, 13 Florence

Painters' Supplies.

Currie W A, 183 Bank. *(See adv opp. Classified Painters.)*
Home Wm, 18-20 Rideau

Paints and Oils.

Belanger J F, 159 Bank. *(See adv page xi.)*
Currie W A, 183 Bank. *(See adv. opp. Classified Painters.)*
Duford J B, 70 Rideau
Graham Wm, 185 Bank
Grant Bros, cor Bank and Sparks
Graves Brothers, 92 Sparks
Howe Wm, 18-20 Rideau
Laverdure G E & Co, 69-71 William *(See adv page xi.)*
McDougal & Cuzner, 531 Sussex and 3 Duke
Stephen Bros, 164 Sparks

Paper Mnfrs.

Dominion Paper Co, Montreal, P Q *(See adv inside back cover)*

Paper Patterns

"Buttrick," 142 Sparks

Patent Solicitors.

Coursolle J E Co, 30 Wellington
Grist Henry, 7 O'Connor

HARVEY, A.

Solicitor of Patents

135 SPARKS STREET

Office Tel., No. 347 Res. Tel., No. 187

Patents, Trade Marks and Copyrights

SECURED IN CANADA AND ALL FOREIGN COUNTRIES.

Rainboth E J & Co, 48 Sparks

Paving Stone.

Canadian Granite Co, 12-34 Court & Junction Sparks and Wellington

Pawnbrokers.

Bilsky Moses, 135 Rideau

Petroleum Specialties.

Rogers Samuel Oil Co, 42 Elgin *(See right top lines)*

Photo Engravers.

McLaughlin D A, 77 Sparks *(See adv classified painters)*

BRYSON, GRAHAM & CO. | Grockery & Glassware.

The W. Bell & Co. Pianos | The name of this firm is a household word with all lovers of music. **Bush, Bonbright & Co., 158 Sparks St.**

Wm. A. Currie

HOUSE, SIGN AND DECORATIVE PAINTER

183 Bank Street

(NEAR GLOUCESTER ST.)

Wall Paper, Glass, Paints, Oils, Brushes, Varnishes and Painters Supplies

: TAKE NOTICE :

ESTIMATES FURNISHED ON NEW AND OLD WORK AT LOWEST PRICES

ALL WORK GUARANTEED

Residence - - 158 GEORGE STREET

JAMES HOPE & CO. | *Importers of Bibles, Prayer, Hymn and Psalm Books.*

BRITISH AMERICAN DYEING CO. | Gold Medallist Dyers and Cleaners | **123 Bank St.** TELEPHONE 788

THE SUN LIFE | Policies are WORLD WIDE as to Residence and Travel
Office, RUSSELL HOUSE BLOCK, 24 SPARKS ST.
JOHN R. REID, - Manager Eastern Ontario.

McRAE & CO., 58 Queen E. | Fire Clay Goods, Portland Cement, Fire Bricks.

Photographers.

Benoil & Chevrier, 124½ Rideau
Charron Wm, 460 Sussex
De Champlain Auguste, 89½ Duke
Dorion J B, 569 Sussex
Jarvis S J, 141 Sparks
Leger Mrs Desire, 10-12 Murray
Menard P L, 543 St Patrick
Parker C W, 140 Sparks
Pittaway A G, 58 Sparks
Snider G A, 734 Bank
Taggart C B & Son, 43-45 Bank
Topley W J, 132 Sparks
Wallis J D, 61 Sparks

Physicians.

Baptie George, 165 Gloucester
Bell W R, 149 Stanley av
Chabot J L, 72 Daly av
Chevrier Rodolphe, 200 Daly av
Chipman C H, Protestant Hospital
Church R, 202 Elgin
Cousens Wm C, 92 O'Connor
Dewar C P, 124 Lyon
Edwards O C, 127 Metcalfe
Foley I J, 694 Wellington
Freeland Anthony, 103½ Rideau
Garrow A C, 461 Albert
Grant Sir James, 150 Elgin
Grant J A jr, 141 Rideau
Hanna J E, 127 Bank
Henderson Alexander A, 414 Albert
Hill Hamnett, 721 Wellington
Horsey A J, 251 Wellington
Hurdman Benjamin F W, 89 Albert
Ianson Wm, 197 Rideau
Kennedy Robt A, 82 Daly av
Klock Wm H, 189 O'Connor
Lambert E M, 317 St Patrick
Logan George, 126 Albert
McDougall P A, 87 Daly av
McLaren D C, 89 Slater
MacDonald W B, 74 Sparks
Mallock Edward, 738 Albert
Mongenias Napoleon L, 98 Victoria av
O'Brien David, 27 Nepean
Playter Edward, 383 Stewart
Potter & Kidd, 284 Wellington
Powell Robt W, 180 Cooper
Pratt W F, 237 Bank
Prevost L C, 132 Daly ave
Robillard Adolphe, 229 Stewart
Robinson R P, 177 Bank
Rogers A F, 205 Maria
Routhier L G, 349 Cumberland
St Jean Pierre, 174 St Patrick
Scott J G, 718 Wellington
Shillington J W, 196 Queen
Small H B, 127 Maria
Trudel Aime, 94 Victoria av
Valade F X, 142 St Patrick
Weeks D J, 84 Bank
Wright Henry P, 196 Elgin

Pianos and Organs

Bush, Bonbright & Co, 158 Sparks *(See adv right top lines)*
Dominion Organ & Piano Co, (Bowmanville), J L Orme & Son agents, 113-115 Sparks. *(See adv opp J L Orme & Son, a b c)*
Fischer J & C (New York) J L Orme & Son agents, 113-115 Sparks. *(See adv opp J L Orme & Son, a b c)*
Gerhard, Heintzman Co (Toronto) J L Orme & Son agents, 113-115 Sparks. *(See adv opp J L Orme & Son, a b c)*
Ivers & Pond Piano Co (Boston) J L Orme & Son agents, 113-115 Sparks. *(See adv opp J L Orme & Son, a b c)*
Wm Knabe & Co (New York and Baltimore) J L Orme & Son agents, 113-115 Sparks. *(See adv opp J L Orme & Son, a b c)*
Mason & Risch Piano Co (Ltd) (Toronto) J L Orme & Son agents, 113-115 Sparks. *(See adv opp J L Orme & Son, a b c)*
Newcombe O & Co, 141 Sparks. *(See adv outside back cover)*
Nordheimer A & S, 67 Sparks
Orme J L & Son, 113 Sparks. *(See adv opp name, a b c)*

Pictures and Picture Frames

Charron Wm, 460 Sussex
Chevrier Alphonse, 523 Sussex
Fairbanks E L, 89 Rideau
Gamman A J, 132 Florence
Hanratty & Co, 123 Rideau
Jarman F A, 103 Bank
Joyce E F, 375 Dalhousie
Lemay Augustin, 478 Sussex
Slack J H, 203 Wellington
Tarr N S, 79 Sparks
Way John, 481 Wellington
Wilson J & Co, 121 Sparks

Plaining Mills

Capital Plaining Mills Co, cor Bank and Catherine
Leville Solomon, Lisgar cor Kent
Parr J A, 47 Bridge

BRYSON, GRAHAM & CO. | SILKS AND DRESS GOODS

The Sam'l Rogers Oil Co. | Peerless Oils

Philion H Co, cor Bay and Florence
Storey & O'Connor, 298 Bank
Thackray Robert, 250 Sparks

Plaster

Currie W & F P & Co, 100 Grey Nun st Montreal, P Q (*See adv inside back cover*)
McRae & Co, 76 Queen East. (*See left side lines*)

Plated Goods

Bryson, Graham & Co, 144-154 Sparks and 135 O'Connor. (*See adv left bottom lines*)

Pleasure Boats

Dey's Boat Works, e s Canal 1 n of Theodore
Jones A W, 60 Mosgrove and East Canal Basin
Ratte Antoine, 6 Bolton

Plumbers, Steam and Gas Fitters

Bois P I, 95 Queen w
Boyer Napoleon, 113 Clarence
Butterworth & Co, 110 Sparks
Chandler Charles, 85 Willow
Chandler & Co, 367 Bank
Enright Jerry, 186 Bank
Friederick Theodore & Co, 93 Rideau
Graves Bros, 92 Sparks
Johnson F G & Co, 559 Sussex
Johnstone Wm, 211 Wellington
Kipp Wilfred, 19 Duke
Landry Nelson, 149 Rideau
Laverdure E G & Co, 69-71 William. (*See adv page xi.*)
Lauzon Eli, 318 Division
Lessard Alexis, 216 Dalhousie
McKinley & Northwood, 56-58 Rideau
McLennan J R, 240 Bank
Morgan Edward, 24 Nicholas
Morgan James, 161 St Andrew
Mulhall Nicholas, 43 Queen
Perkins Samuel, 57 Augusta
Roche H G, 582 Sussex
Spencer S & Co, 156 Bank
Torney, Georgeson & Co, 117 Bank

Plumbers' Supplies

The Sanitas Mnfg Co, 117 Bank

Pork Packers

Evans Samuel, 50 George
Matthews George, 18 York
Thorbahn Herman, 10-12 By Ward Market

Powder Manufacturers

Ottawa Powder Co, 561 Albert

Printers

Bureau & Freres, 9 O'Connor
Free Press Ptg & Pub Co, 47 Elgin
Harvey Adams, 135 Sparks
Hope James & Co, 45 Sparks. (*See right bottom lines*)
Journal Printing Co, 36 Elgin
McDonell Oscar, 568 Sussex
Mortimer & Co, 194 Sparks
Paynter & Abbott, 48 Rideau
Taylor & Gilbert, 199 Sparks

Produce Dealers

Bedingfield W C, 71 Queen w
Brankin Patrick, 40-42 By Ward Market sq
Doyle Daniel, 50-54 By Ward Market sq
Freedman Jacob, 156 King
Haig & McMaster, 36 By Ward Market sq
Henderson James, 34½ By Ward Mkt sq
Hunter S & Co, 40 York
Kennedy S B & J A, 238-240 Rideau
McGregor Robert, 210-212 Sparks
Mills Wm A, 148 Rideau
Todd Wm, 39 Rochester

Publishers

Citizen Printing & Publishing Co, 71-73 Queen
Free Press Printing and Publishing Co, 47 Elgin
Harvey Adams, 135 Sparks
McDonell Oscar, 568 Sussex
Might Directory Co, of Toronto (Ltd), The. *Directories and Maps.* Head Office 18 Wellington St east, Toronto. (*See adv page 34*)
Playter Edward, 383 Stewart
Journal Printing Co, 36 Elgin

Pump Manufacturers

Johnston Hugh, 186 Arthur

The New Annuity Endowment of the CONFEDERATION LIFE ASSOCIATION Is the very best kind of Savings Investment, and secures MORE GUARANTEED BENEFITS than any other Policy. Get Rates and full particulars from W. A. LAMB.

GUARDIAN ASSURANCE CO. of England | W. G. BLACK, Agent Ontario Chambers, 48 Sparks St., Ottawa.

COAL { All Kinds. Best Quality. } G. F. THOMPSON
27 SPARKS ST., opp. The Russell.
TELEPHONE 298.

The Anglo-American Loan and Savings Co. | Authorized Capital, $10,000,000 | Subscribed Capital, - $270,000 | DR. SAMUEL GINNER Managing Director.
Head Office, 50½ Adelaide St. East, TORONTO

Railway Companies

Canada Atlantic R'y, 33 Sparks
Canadian Pacific R'y, 42 Sparks
Great North-West Central R'y, 110 Wellington
Ottawa City Pass R'y, Albert
Ottawa Colonization R'y Co, 46 Elgin
Ottawa Electric R'y, Albert
Ottawa & Gatineau Valley R'y Co, 46 Elgin
Pontiac Pacific Junction R'y Co, 46 Elgin
Arnprior, Ottawa & Parry Sound R'y Co, 82½ Bridge

Real Estate

Batson Benjamin, 40½ Sparks
Borbridge Thomas, 104 Sparks
Culbert J & Son, 43 Elgin
Douglas C A & Co, 58 Sparks
Dowsley Thomas, 380 Waverly
King Charles, 36 Sparks
Macdonald A B, 253 Nicholas
Mann & Co, 406 Bank
Mutchmor Alexander, 106 Sparks
Pinkey & Co, 160 Canal w
Selwyn E A, 106 Sparks. (*See adv front cover*)
Stewart Robert, 54 Elgin
Tackaberry I B, 34½ Elgin
Taggart C B & Son, 196-198 Wellington
Uglow R & Co, 86 Sparks
Woodburn G H, 27 Sparks

Refrigerators

Laverdure E G & Co, 71 William. (*See adv page xi*)

Registry Offices

Scott Mrs M O, 153 Bank

Restaurants

Balmoral Restaurant, 16 Elgin
Beland Felix, 411 Sussex
Bodega The, 32 Wellington
Boulger George, 58 Metcalfe
C P R, Union depot
Carroll Mrs Annie, 74 Bank
Foster Alfred, 49 Metcalfe
Guilbeault Arthur, 177 Preston
Laviolette Cyrille, 482 Sussex
Laviolette Dosithee, 106 Rideau
Lafreniere Napolean, 47 Rideau
Tague John, 51 Clarence

Roofers
(Metal)

Bois P I, 95 Queen w
Boyer Napolean, 113 Clarence
Herbert J & Son, 599 Wellington. (*See adv opp*)
Kipp Wilfred, 19 Duke
Laverdure E G & Co, 91 William. (*See adv page xi*)
Welch Charles, 40 Waller

Rubber Stamps

Crouch R A, 25 Sparks
Pritchard & Andrews- 173-175 Sparks

Saddlery Hardware

Borbridge S & H, 88 Rideau
May Geo & Son, 74 Rideau

Sail Makers

Jarvis J A, 344 Lisgar

Saloons

Cassidy Sam, 16 Elgin
Hanrahan Mrs Anne, 108 Queen w
Hillman E W, 15 Metcalfe
Mills Sam W, 32-34 O'Connor

Sash, Doors and Blinds

Capital Planing Mill Co, s s Catherine, e Bank
Parr J A, 47 Bridge
Philion H & Co, cor Florence & Bay
Thackray Robert, 250 Sparks

Sauces
(Manufacturers)

Ronan's Royal Relish Sauce, 88½ Lyon

Saw Filer

Decary Eli, 65 York

Saw Mills

Booth J R, 82 Bridge
Bronson's & Weston Lumber Co (Ltd), 150 Middle
Edwards W C & Co (Ltd), 6 Sussex
Maclaren James (Estate of), s e cor Sussex and Stanley av
Mason Wm & Son, s end Mason
Perley & Pattee

BRYSON, GRAHAM & CO. | CARPETS and OIL CLOTHS

HEINTZMAN PIANOS | Have always been awarded first premiums where ever exhibited.
Bush, Bonbright & Co., Sole Agts., 158 Sparks St.

J. HERBERT & SON

ROOFERS

Slate Roofing

Felt and Gravel Roofing

Cement Roofing

ESTIMATES FURNISHED

ALL WORK GUARANTEED

599 - Wellington - Street

TROY STEAM LAUNDRY CO. 123 Bank Street
TELEPHONE 786

JAMES HOPE & CO. | Office Stationery A Specialty.

The Sun Life IS A CANADIAN COMPANY | Office, Russell House Block, 24 Sparks St. JOHN R. REID, Manager Eastern Ontario

McRAE & CO., 58 Queen E. | Contractors' and Miners' Supplies, Howe Scales, Pig Iron, Coal.

Scale Manufacturers

Pritchard & Andrews, 173-175 Sparks

Sculptors

Baizana Alfred, 466 Sussex
Tognarelli Antonio, 304 Dalhousie

Second Hand Goods

Dumoulin Henry, 95 Clarence
Dumoulin Moise, 87 Clarence
Faulkener Michael, 500 Wellington
Gallar & Bercovitch, 203 Rideau
Geller & Co, 103 Clarence
Gravelle E C, 345 Wellington
Hinds Hugh, 296 Rideau
Labelle D'Autriel, 51 William
Labelle Leon, 43 William
McDonald Alexander, 9 William
McDonald Mrs Louise, 13 William
Mitrow Andre, 237-239 Rideau
Rasenthal Harris, 435 Wellington
Roy J Bte, 71 Clarence
St Amour Frank, 71-73 George
Verdon Isaac, 89 Clarence

Seeds

Jamieson W A, 524 Wellington
McDonald Kenneth, 44 By Ward Market sq
MacCarthy H F, 282 Wellington

Sewer Pipes.

Currie W & F P & Co, 100 Gray Nun St Montreal, P Q. (*See adv inside back cover*)
Laverdure E G & Co, 71 William. (*See adv page xi.*)
McRae & Co, 76 Queen e. (*See left side lines*)

Sewing Machines.

Bush Bonbright & Co, 158 Sparks
Lock Moses, 572 Sussex
Martin & Co, 204 Wellington
Singer Manufacturing Co, 149 Sparks

Sheet Music.

Orme J L & Son, 113-115 Sparks. (*See adv opp name A B C*)

Shirt Mnfrs.

Beament & Johnson, 60 Sparks
Deymond H C, 342 Maria
Macdonnel Bros, 106½ Sparks
Pyke M M, 99 Sparks

Sign Painters.

Belanger J F, 159 Bank. (*See adv page xi.*)
Currie W A, 183 Bank. (*See adv page 501*)
Howe Wm, 18 Rideau
Shepherd John, 225 Rideau
Willcox H M, 13 Florence

Silver Platers.

(*See Gold Silver & Nickel Platers.*)

Slate Roofers.

Herbert J & Son, 599 Wellington. (*See adv page 505*)

Soap Mnfrs.

Brown Robert, 164 York

Soda Water Mfrs.

(*See also Bottlers*)
Christian C A, 381 Wellington

Solicitors of Patents.

(*See also Patent Solicitors.*
Grist Henry, 7 O'Connor

Sporting Goods.

Fotheringham Bros & Popham, 182 Sparks & 40 Queen w
Hunton J D & Co, 334 Wellington

Stage Lines.

(*See page 29*)

Stair Builders.

(*See also Contractors*)
McLaughlin John, 286 Bank

BRYSON, GRAHAM & CO. | MEN'S SUITS. BOYS' SUITS.

The Sam'l Rogers Oil Co. | Miners' Oils

Stationers.

(*Wholesale & Mnfg*)

Hope James & Co, cor Sparks & Elgin. (*See adv right bottom lines*)
Mortimer & Co, 194-198 Sparks
Whyte J G & Son, 73 Rideau

(Retail)

Patterson W P, 82 Bank
Davis Mrs C F, 320 Sparks
Durie J & Son, 33 Sparks
Fotheringham Bros & Popham, 182 Sparks
Hanratty & Co, 128 Rideau
Lucy John, 508 Wellington
Rolph Alfred, 72 Bank
Sullivan John, 178 Sparks
Thorburn C H, 80 Sparks

Stave Mnfrs.

Ballantyne, J & T, Ottawa E

Steamship Lines & Agents.

Allan Line, A H Taylor, 29 Sparks, J E Parker 42 Sparks, agents
Anchor, J E Parker 42 Sparks, P Larmonth, 48 Elgin, agents
American Line Steamships, Simon Ebbs, agent, s e cor Sparks and Elgin.
Batson Benjamin, 38 Sparks
Beaver Line Steamships, Simon Ebbs, agent, s e cor Sparks and Elgin
C P R Steamship Lines, J E Parker, agent, 42 Sparks
Dominion, A H Taylor, 20 Sparks, J E Parker, 42 Sparks, agents
King Edward, 27 Sparks
North German Lloyds, A H Taylor, agent, 20 Sparks
State, J Parker, agent, 42 Sparks
White Star, J E Parker, agent, 42 Sparks

Steel Plate Engravers.

British American Bank Note Co, 262 Wellington

Steel Stamps & Seal Presses.

Crouch R A, 25 Sparks
Pritchard & Andrews, 173 Sparks

Stenographers

Brook J A, 46 Elgin
Cross I E, 34 Elgin
Holland Bros, room 25 House of Commons

Stock Breeders

McCandlish John, 194 Ann

Stone Contractors

Robillard Honore, 226 Rideau

Storage

Capital Warehouseing Co, 42 Elgin
Easton W H, 620 Sussex
Independent Ice Co, (Cold), cor Percy & Cooper (*See adv page 480*)
Jones T J, 60 Mosgrove

Stoves & Tinware

Bourque Mrs E, 131 Rideau
Boyden Joseph & Son, 526 Sussex
Bridgman Mrs T W, 202 Sparks
Butterworth & Co, 110 Sparks
Enright John C, 331 Wellington
Esmonde J P & F W, 38 Rideau
Graham Wm, 185 Bank
Graves Bros, 92 Sparks
Kelly Thomas, 14 By Ward Market Square
Laverdure E G & Co, 71 William (*See adv page xi.*)
Murphy John, 180 Rideau
McDonald Kenneth, 44 By Ward Mkt Square

Sugar Refiners

Grape Sugar Refining Co of Canada (Ltd) 161 Sparks

Surveyors

Rainboth E J & Co, 48 Sparks

Tailors

(Merchant)

Adams H H. 247 Wellington
Beeson Thomas 204, Sparks
Charlebois Honore, 144 Rideau (*See page xii*)
Chabot & Co, 122 Rideau
Conley & Groves, 223 Wellington
Craig J & R, 105 Sparks (*See adv page ix.*)
Desilets Pihilas, 102 Rideau
Egleson P A, 563 Sussex
Hempill & Sinclair, 217 Wellington
Hill W M, 202 Wellington
Hiscock Thomas, 39 Kent
Hollbrook G M, 41 Sparks
Hunter David, 119 Sparks
Kenny Bros, 34 Sparks (*See adv opp name abc*)
Lafleur Napoleon, 182 Rideau (*See adv page xii*)
Latour George B & Co, 145 Sparks
Leblanc & Lemay, 455 Sussex
Lyon J G, 147 Sparks

INSURE IN THE Confederation Life Association | Guaranteed Capital and Assets $4,211,649.00. Policy-holders got 93 per cent. of NET PROFITS EARNED. HEAD OFFICE, TORONTO. W. A. LAMB, Agent at Ottawa.

GUARDIAN ASSURANCE CO. of England | W. G. BLACK, Agent Ontario Chambers, 48 Sparks St., Ottawa.

COAL { All Kinds. Best Quality. } G. F. THOMPSON
27 SPARKS ST., opp. The Russell.
TELEPHONE 298.

The Anglo-American Loan and Savings Co. | Authorized Capital, $10,000,000 | Subscribed Capital, - $270,000 | DR. SAMUEL GINNER Managing Director.
Head Office, 60½ Adelaide St. East, TORONTO

Tailors—*Continued*

McCracken Bros, 135 Bank
McMartin Duncan, 127 Sparks
McMorran R M, 508 Sussex
McNeil J R, 203 Sparks
Mackay & McClenaghan, 216 Sparks
Manchester David, 440-444 Wellington (*See adv page opp. name abc*)
Martin W H, 133 Sparks
Noel, Leblanc & Co, 470 Sussex
O'Leary Edward, 491 Sussex
O'Reilly Philip, 192 Sparks
Preston G E, 219 Rideau
Quinn J M, 512 Sussex
Richard A D & Son, 537 Sussex
Wood Robert, 62 Queen W

Tailors

Beaudry Hermenegilde, 41 Church
Cote Albert, 176 Dalhousie
D'Amour Lorenzo, 313 Dalhousie
Juneau F X, 17 York
Lambert Joseph, 289 Dalhousie
McCarthy John, 37 Queen
McStravick Michael, 108 Nicholas
Paquin Cyrille, 49 Church
Poirier C D, 371 Dalhousie
Ribout Alexandre, 204 Dalhousie

Tanners

Farmer W & R, 187 Preston
May & Foster, r 994 Concession

Taxidermists

Hury W J, 78 Bank
Tourchot A L, 120 Chapel

Teas and Coffees

Bryson Graham & Co, 144-154 Sparks and 135 O'Connor (*See adv left bottom lines*)
Shaw H N, 190 Sparks
Stroud Bros, 109 Rideau and 172 Sparks

Telegraph Co's

G N W Telegraph Co, 93 Sparks
Canadian Pacific Railway Co's Telegraph, 44 Sparks

Telegraph and Electric Supplies

Ahearn & Soper, 70 Sparks
Anderson Robert, 128½ Sparks

Tents and Awnings

Cole's National Mnfg. Co, 160 Sparks
Jarvis J A, 344 Lisgar
Ottawa Mnfg Co, 242 Sparks

Ticket Agents

Ebbs Simon, s e cor Sparks and Elgin
King Edward, 27 Sparks
Parker J E, 42 Sparks
Taylor A H, 20 Sparks

Tinsmiths

Asher Mrs Isabella, 9 w s By Ward Mkt (new)
Bois P I, 95 Queen W
Bourque Archibald, 131 Rideau
Boyer Napoleon, 113 Clarence
Enright Jerry, 186 Bank
Johnston Michael, 637 Wellington
Jolicoeur Telesphore, 153 Rideau
Laverdure E G & Co, 71 William (*See adv page xi.*)
Mooney Robert, 362 Dalhousie
Robillard Odilon, 147 Rideau
Sauve D B, 51½ Division
Spenard Alexandre, 462-464 St Patrick
Spencer S & Co. 156 Bank

Tinsmiths' Supplies

Laverdure E G & Co, 69-71 William (*See adv page xi.*)

Tobacconists

Bailey Walter, 206 Sparks
Bedard Louis, 175 Rideau
Bedard Mrs M A, 288 Dalhousie
Bloomfield Frank, 155 Bank
Boileau Udgere, 483 Sussex
Carriere Edward, 145 Rideau
Desjardins Moise, 250 Dalhousie
Dickson H E, The Russell
Dwyer E K, 64 Bank
Gaulin Mrs Marie, 379 St Patrick
Irvine W J, 31 Sparks
Jolicoeur Octave, 455 Sussex
Lavigne Leandre, 153 Broad
Lavoie P W, 44 Rideau
Legendre E R, 159 Queen w
Nye L N, 30 & 138 Sparks
Ouellet F X, 71 Duke
Phillips J R, 298 Dalhousie
Provost David, 141 Broad
Robertson Alexander, 222 Sparks
Robinson Benjamin, 84 Queen w
Roos John, 50 Sparks

BRYSON, GRAHAM & CO. | BLANKETS & FLANNELS

Karn Pianos | Renowned for their durability, strength and power of standing in tune. Sold only by Bush, Bonbright & Co., 158 Sparks St., Ottawa.

Steacy G W, 118 Sparks
Teager Mrs Mary, 61 Duke
Teager P J, 63 Rideau
Tague Augusta, 31 Clarence
Vilieneuve Joseph, 135 Broad

Toys

(See also Fancy Goods)

Tarr N S, 79 Sparks
McAdam Wm, 236 Wellington
Wheeler Miss K R, 151 Sparks

Transfer Cos.

Ottawa Transfer Co (Ltd), 26 Sparks

Trunks & Valises

Borbridge S & H, 88 Rideau
Claffy Thomas L & Co, 68 Rideau

Turkish Laths

Logan George, 126 Albert

Typewriters

The Bar-Lock Typewriter

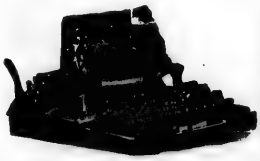

Visible Writing, Permanent Alignment, Automatic Ribbon-feed Reverse-Automatic Line, Spacing, Unlimited Speed, Powerful Manifolder, Modern Conveniences, Light-running, Durable. I. E. CROSS, Manager Canadian Agency.
24 Elgin Street

Caligraph, A D Hibbard agent, 46 Elgin
Smith Premier, James A Brooks & Co, 48 Elgin
Remington, 46 Elgin

Umbrellas

Bryson Graham & Co, 144-154 Sparks and 135 O'Connor. *(See adv left bottom lines)*

Umbrella Mnfrs

Jalland John, 77 Bank

Undertakers

Brady & Harris, 404 Wellington
Julien Alphonse, 265 Dalhousie
Gauthier E & Son, 255 St Patrick
Moodie R & Co, 220 Sparks
Rogers S & Son, 15-23 Nicholas
Shipman George, 99 Bank

Upholsterers

Currier T W & Co, 186 to 190 Rideau
Harris & Campbell, 42 O'Connor

Valuators

Culbert J & Son, 43 Elgin
Macdonald A B, 253 Nicholas
Tackaberry I B, 34½ Elgin

Veterinary Surgeons

Coleman A A, 184 Rideau
Dillon G P, 113 Queen
Falls George, 289 Wellington
Gilpin W G, 544 Sussex
Harris A W, 64-66 George
James A E, 270 Sparks

JAMES, A. E.

Veterinary Surgeon

270 SPARKS ST.

House, 374 Gilmour Telephone at residence

McCann Arthur, 378 Wellington
McCuaig D, 88 Lyon

Wagon Makers

(See Carriage and Wagonmakers)

Wall Papers

Belanger J F, 159 Bank. *(See adv page xi)*
Currie W A, 183 Bank. *(See adv opp Classified Painters)*
Duford J B, 70 Rideau
Fotheringham Bros & Popham, 128 Sparks
Howe Wm, 18-20 Rideau
Murphy W J, 59 Bell
Philbert George, 97-99 Clarence
Randall John, 126 Rideau
Shepherd John, 225 Rideau
Stewart Peter, 238 Sparks

BRITISH AMERICAN DYEING CO. | Gold Medallist Dyers and Cleaners | **123 Bank St.** TELEPHONE 786

JAMES HOPE & CO. | IMPORTERS OF Office Knives, Scissors, etc.

The Sun Life Office, Russell House Block, 24 SPARKS ST. | Low Rates, Good Profits and the Most LIBERAL POLICY IN THE WORLD JOHN R. REID, Manager Eastern Ontario.

McRAE & CO., 58 Queen E. | Drain Pipes, Pig Iron, Cement, Etc.

Washing Machines

Connor J H, 525 Sussex
Shea T R, 29 Clarence

Watches, Clocks and Jewelry

Addison Charles, 117 Sparks
Bilsky Moses, 30 Rideau
Charbonneau Francis, 490 Sussex
Cousineau John P, 63 York
Fairbanks E L, 89 Rideau
Freudenburgh Mrs Mary, 535 Sussex
Goyer David, 136 Sparks
Grant F & J, 391 Wellington
Guindon J B E A, 182 Dalhousie
Laporte Saul, 489 Sussex
Leslie John, 62 Sparks
McMillan A & A F, 82 Sparks
Macdonald D J, 207 Wellington
Meyerhoff Henry, 155 Rideau
Olmsted C A, 97 Sparks
Orr George, 52 Queen w
Reymond C D, 154 Rideau
Rosenthal Aaron, 87 Sparks
Seaton T J, 309 Wellington
Sproule W H, 134 Sparks
Tracy James, 46 Rideau
Tremblay J E, 125 Rideau

Window Shades

Cole's National Mnfg Co, 160 Sparks

Wines and Liquors

(Wholesale)

Bate W N & Son, Canal basin
Baskerville P & Bros, 43 George
Dawson G D & Co, 32 Wellington
Starrs R A & Co, 129 Rideau

(Retail)

Aubichon Alex, 287 King
Baskerville Bros, 58 George
Bate & Co, 109 Sparks
Boileau Leon, 50 Ottawa
Briard Napoleon, 193 Water
Brouillard Napoleon, 193 Water
Browne Eb, 103 Sparks
Casey Mrs Mary A, 117-121 Clarence
Charlebois D F, 247 St Patrick
Cunningham Walter, 288 Rideau
Dawson & Parkhurst, 9 Elgin
Doumoulin D, 458 St Patrick
Favreau Rose D, 58 Cobourg
Gibson Robt W, 396 Clarence
Gilmour A L, 433-435 Sussex
Grant Mrs G T, 167½ Rideau
Groulx F X, 254 Church
Johnson A P, 10 Christie
Kavanagh Bros, 81 Sparks
Kavanagh Wm, Lyon
Kennedy W J, 261 Wellington
Kennedy & Co, 56 Kent
Kinsella Thos, r of 121 Cumberland
Lebell George, 231 Rideau
Legault Alphe, 137 Broad
Link Henry, 238 Gloucester
Moeser Wm, 29-31 York
Morell Cleophas, 194 Dalhousie
Mundy James, 220 King
Neville & Co, 97 Rideau
O'Connor Patrick, 228 Bank
Parades Edware, 263 Sussex
Pinard A L, 248 St Andrews
Plouffe Moise, 275 Rochester
Prevost Edward, 143 Broad
Prevost A E & C J, 300 Cumberland
Quinn Hugh, 392 Rideau
Ranger David & Co, 465 Sussex
Starrs R A & Co, 127 Rideau
Wall P H, By ward mkt cor of Clarence
Wall Wm, 119 Rideau

Wire Works

Ottawa Wire Works, 346 Wellington

Wood Dealers

Berthiaume F X, 365 King
Blair James, 23 Cedar
Cailler Marcel, 162 King
Carriere Alderic, 107 Nelson
Cochrane Mathew, 16 Cedar
Cochrane Wm, 11 Cedar
Darcy Michael, 478 Lisgar
Davis John, 494 Clarence
Dey Bros, e s Canal, 1 n of Theodore
Easton W H, 620 Sussex
Granger Isaie, 135 Chapel
Groulx Noe, 203 King
Kelly James P, 92 Arthur
Kelly Thomas, 434 Gilman
Lapointe Cleophas, 210 St. Andrew
Lemieux Alfred, 357 King
Heney John, 165 Canal W
McAdam Wm, 236 Wellington
Marks John, 552 Albert
Narbonne Cyrille, 217 LeBreton
Paquet Theophile, 95 Nelson
St Louis Wilfred, 297 St. Andrew
Tamman Wm, 225 Bell
Woodland Francis, 127 Preston

BRYSON, GRAHAM & CO. | Ribbons and Laces

The Sam'l Rogers Oil Co. | COAL OILS

Wood Engravers.

(*See Engravers.*)

Woolen Mills.

Dalglish & Bradley, cor of Elm and 1st av

Woolens.

(*Wholesale.*)

Garland J M, 36-40 O'Connor

Macdonald John & Co, Toronto. (*See adv. page iii*)

Yeast.

Fleischman & Co, 357 Wellington

All the most approved plans of Life and Endowment Assurance are issued by the CONFEDERATION LIFE ASSOCIATION | W. A. LAMB, District Agent, 88 SPARKS ST., OTTAWA. Ask for Rates and full particulars.

Directory Borrowers

The patrons of our Directory are frequently inconvenienced by borrowers; not the stranger or private citizen, who steps into the office, looks at the Directory, gets his information, and goes out; but by business men, who continually need it for reference, yet are too mean to buy one. These are the men who carry off your Directory "just for a few minutes," which generally means a few days or weeks, unless you send for it before; it is scarcely in its place before another request—*Please lend me your Directory for a few minutes*—These same borrowers tell our canvassers that they have no use for a Directory—SHAME.

GUARDIAN ASSURANCE CO. of England | W. G. BLACK, Agent Ontario Chambers, 48 Sparks St., Ottawa.

COAL { All Kinds. Best Quality. } G. F. THOMPSON
27 SPARKS ST., opp. The Russell.
TELEPHONE 800.

The Anglo-American Loan and Savings Co.
Head Office, 50½ Adelaide St. East, TORONTO
Authorized Capital, $10,000,000 | Subscribed Capital, - $270,000
DR. SAMUEL GINNER
Managing Director.

SUBURBS

OF THE

CITY OF OTTAWA

1893-94

BANK ST. ROAD.
BAYSWATER.
BILLINGS' BRIDGE.
CLARKSTON VILLAGE.
HINTONBURGH.
JANEVILLE.
MANCHESTERVILLE.
MECHANICSVILLE.
OTTAWA, EAST.
RICHMOND ROAD.
ROCKLIFF PARK.

ARCHVILLE

(Formerly so called), now known as Ottawa East, which see for names.

BANK STREET ROAD

For names see Billings' Bridge.

BAYSWATER

A suburb on the south-western boundary of Ottawa, extending southward to the Merivale rd from the centre of Cedar st between First and Fourth avs, and from centre of Richmond rd bet Fourth av and junction of Richmond rd with Cedar st and extending westward from city limits to said junction.

Charrier Michael, eng CPR, h n s 4th av
Cole Rev Thomas J, pastor St Mary's (R C) Church, h e s 4th av
Cole Wm, lab, h s s Cedar
Cuthbertson David, carp, h w s 4th av
Handyside Hugh, eng, h s s Cedar
Helmer Samuel, lab, h e s 4th av
Hogan John, section hand, h e s 4th av
Howard Weldon, millwright, h s s Cedar
Kennedy John, lumber shipper, h w s 4th av
Lyon Wm, ry lab, h s s Richmond rd
McCauley Henry, fireman CPR, h e s 4th av
McFall John H, lab, h s s Cedar
Mason Robert T, lumber slsmn, h e s 4th av
Meade Chas, beer btlr, h s s Richmond rd
Merrill Frank, eng, h e s 4th av
Murray John A, C S, h w s 4th av
O'Connell Mary (wid Michael), h s s Cedar
O'Meara John, barrister, h w s 4th av
O'Meara Philip, lab, h w s 4th av
Ralph John, tmstr, h w s 4th av
Prevost Jean Bte, eng CPR, h w s 4th av
Rennick Wm, tmstr, h e s 4th av
Riddell James, culler, h w s 4th av
Rochester George, h w s 4th av
St Mary's (R C) Church, Rev Thomas J Cole, P P, e s 4th av
Sennott Martin, lab, h w s 4th av
Skeffington Francis, carp, h s s Cedar
Sparks George, eng C S, h w s 4th av
Sparks Hugh, mach, h w s 4th av
Spicer David, lab, h s s Cedar
Wilson Mary A (wid Jas), h w s 4th av

BRYSON, GRAHAM & CO. FURNITURE & HOUSE FURNISHINGS

HEINTZMAN PIANOS | Used in all the leading Educational Institutions. Bush, Bonbright & Co. Sole Agents, 153 SPARKS STREET.

BILLINGS' BRIDGE

A post village on the Bank street rd, beyond the southern city limits in the Township of Gloucester.

Albert Alphonse, lab, h w s Bank st rd
Alfred Wm, clk, h e s Bank st rd
Anderson James, lab, h e s Bank st rd
Bai'ey James, mkt gdnr, h w s Bank st rd
Balls James, tollgate kpr, h w s Bank st rd
Bartram Joseph T, C S, h e s Bank st rd
Bellott Alfred, lab, h e s Rideau pk
Billings Bradish, civ ser, h w s Bank st rd
Billings Charles, farmer, h e s Bank st rd
Billings Charles, jr, gdnr, h e s Bank st rd
Billings Samuel, farmer, h e s Bank st rd
Billings Walter, civ ser, h w s Bank st rd
Birch Wm, lab, h w s Bank st rd
Bouillon Rev Father, pastor St Thomas (R C) Church, h e s Bank st rd
Bruley Alexander, lab, h e s Bank st rd
Bruley Edward, lab, h e s Bank st rd
Burgess Hannah (wid Alfred), h w s Bank st rd
Burke Patrick, mkt gdnr, h w s Bank st rd
Cameron Susannah, tchr, h e s Bank st rd
Charlebois Moise, lab, h w s Bank st rd
Charon Eustache, lab, h w s Bank st rd
Chartrand Francois, carp, h w s Bank st rd
Christianson Peter, lab, h w s Bank st rd
Cowan Thomas, farmer, h e s Bank st rd
Cummings Wm, lab, h w s Bank st rd
Day Samuel, lab, h e s aBnk st rd
Doxie James A, farmer, h w s Bank st rd
Dunn John, lab, h e s Bank st rd
Eastman Elizabeth (wid Adam), h w s Bank st rd
Elliott Rev James, pastor Methodist Church
Evans Henry, blksmith, h h w s Bank st rd
Evans John, blksmith, h w s Bank st rd
Evans Samuel, farmer, h e s Bank st rd
Evans Wm, blksmith, h e s Bank st rd
Fairburn Thomas, farmer
Farquharson Thomas, farm, h e s Bank st rd
Finn James, carp, h e s Bank st rd
Gaisford Robert, h e s Bank st rd
Gleeson Thomas, lab, h e s Bank st rd
Gray James, plstr
Hay George, hardware, res "Echo Bank"
Holy Trinity Church, Rev Joseph M King pastor, Billings' Bridge
Lavioe Samuel, comp, h e s Bank st rd
Lecompt Jean Bte, blacksmith, h w s Bank st rd
Lecompte Napoleon, lab, h w s Bank st rd
LeSueur Charles, civ ser, h w s Bank st rd
Linton Welsh, gen store, w s Bank st rd
Little John, bridge tender, h n s Canal rd
Longley James M, post master, h w s Bank st rd
Longley Miss Marella, h w s Bank st rd
Loper Wm E, engr, h w s Bank st rd
McKay Isabel (wid Thomas M), h e s Bank st rd
McNicol John jr, student, h w s Bank st rd
McNicol John, civ ser, h w s Bank st rd
McNicol George, clk, h w s Bank st rd
Mahooney Conrad, tree agt, h w s Bank st rd
Mason Hugh, blksmith, h e s Bank st rd
Mayville Alfred, lab, h e s Bank st rd
Mockett Thomas, farmer, h e s Bank st rd
Nevins Lawrence, boot and shoe mkr, h w s Bank st rd
Nile John, groceries and provisions
Orange Hall, w s Bank st rd
Padget George, h w s Bank st rd
Pearson Thomas, farmer, h w s Bank st rd
Pearson Wm, carp, h w s Bank st rd
Pemont Joseph, h w s Bank st rd
Phillips Albert, gdnr, h e s Bank st rd
Philips Arthur T, draughtsman, h w s Bank st rd
Preston John, carp, h w s Bank st rd
Preston Robert, carp, h w s Bank st rd
Public School, e s Bank st rd
Richards Thomas, h w s Bank st rd
Robinson Peter, civ ser, h e s Bank st rd
Ross Henry C, civ ser, h w s Bank st rd
Russell Alex J, C S, h e s Bank st rd
Ryan James, hotel, e s Bank st rd
St Thomas Church, w s Bank st rd
Sabourin Leon, lab, h e s Bank st rd
Sears Henry, farmer, h w s Macadamized rd
Smith Alexander, lab, h e s Bank st rd
Smith Wm, gen store, e s Bank st rd
Smitheman Rev John P, pastor Holy Trinity Church, h w s Bank st rd
Smyth James J, farmer, h w s Macadamized rd
Spendlow Wm, gdnr, h e s Bank st rd
Starr Ira, civ ser, h w s Bank st rd
Street Charles, civ ser, h e s Bank st rd
Stock Benjamin, lab, h e s Bank st rd
Taylor Joseph, lab, h w s Bank st rd
Temperance Hall, e s Bank st rd
Town Hall, e s Bank st rd
Vieth Capt Frederick H D, h w s Bank st rd
Webster Hazilton, farmer, h e s Bank st rd
Whiten Wm, stage driver, h e s Bank st rd
Woodruffe Charles, lab, h e s Bank st rd
Woods Wm, blksmith, h e s Bank st rd
Worley Henry, shoemkr, e s Bank st rd

TROY STEAM LAUNDRY CO. 123 Bank Street TELEPHONE 786

JAMES HOPE & CO. Printers of Legal and Mercantile BLANK FORMS

The Policies of the SUN LIFE are absolutely unconditional | Office, RUSSELL HOUSE BLOCK, 24 SPARKS ST. JOHN R. REID, Mngr. Eastern Ontario

McRAE & CO., 58 Queen E. | COAL

CLARKSTON VILLAGE

A new settlement on the McKay estate, east of St Patrick st bridge, Rideau river, and bounded on the north by city limits, centre of Beechwood cemetery road.

Barrette Leon, carp, h s s Beechwood av
Champagne Francis, lab, h n s Catherine
Charron Louis, lab, h s s Beechwood av
Chartrand Michael, carp, h s s Beechwood av
Cote Joseph, ptr, h s s Beechwood av
Coombs Alfred, carter, h s s Beechwood av
Cousineau Treffle, gro, s s Beechwood av, h same
Couvrette Jeromie, lab, h e s McKay
Daze Isaie, hotel, s s Beechwood av
de Gagne Hermenegilde, ptr, h n s Catherine
Dumoulin Stanislas, carp, h s s Catherine
Gougeon Eustache, carp, h s s Catherine
Goneau Joseph, mason, e s s Beechwood av
Grenier Joseph, carp, h n s Catherine
Guitard Artemise (wid Noel), h n s Catherine
Harbour Felix, line man, h s s Beechwood av
Jolicoeur Alphonse, coachman, h n s Catherine
Jolicoeur Michel, carp, h s s Beechwood av
Jolicoeur Octave, shoemkr, h s s Beechwood av
Knight Thomas, bricklayer, h s s Beechwood av
Lamadelaine Nelson, mill hand h e s Elmwood av
Landers James, mill hand, h s s Catherine
Legault Adelard, lab, h s s Catherine
Loyer Felix, carter, h s s Catherine
Maheux Elzear, baker, h s s Catherine
Maurice Dosithe, carp, h s s Catherine
Milaire Napoleon, raftsman, h s s Beechwood av
Monette Basile, wood vendor, h e s Elmwood av
Rheaume Alphonse, butcher, s s Beechwood av, h same
Rheaume Delphine, clk, h s s Beechwood av
Rochon Pierre, carp and mason, h e s McKay
Seguin Dolphis, lab, h s s Catherine
Thierien Napoleon, gro, s s Beechwood av, h same
Trudel Jean Bte, lab, h n s Catherine
Vezina Damase, plstr, h n s Catherine
Vezina Ferdinand, mill hand, h n s Catherine

HINTONBURGH.

In the Township of Nepean, a village west of Ottawa City, comprising the Richmond Road from the city limits, the settlement north of the rd westward from the centre of Stott st (Manchesterville), and south from the junction of Richmond rd and Cedar st [Baywater].

Albert Jean Bte, h e s Centre
Albright Martin, piler, h e s Kate
Allen George, miner, h w s Division
Armstrong Mary A (wid Judge Armstrong) h n s Richmond rd
Artel Daniel, lab, h e s Centre
Arthur Samuel, blksmith, h n s Richmond rd
Arthur Samuel jr, mill hd, h n s Richmond rd
Baxter Patrick, gro, n s Richmond rd, h same
Beattie Robert, toll keeper Merivale rd, h s s Queen
Beauchamp David, salsmn, h w s Division
Beaulieu Jean Bte, boomsman, h r w s Queen
Belaire Antoine, tmstr, h w s Stott
Berry Wm, gdnr, h n s Merivale
Bishop Richard, h s s Richmond rd
Bisson Adelard, lab, h e s Queen
Blanchfield Thomas, blksmith, n s Richmond rd, h same
Bohl George, mill hand, h w s Division
Bone John, h w s Queen
Bone Wm, pntr, s s Richmond rd, h same
Bourgon Napoleon, mill hand, h w s Stott
Bourgon Jean Bte, lab, h w s Pinhey
Broad Wm, lab, h e s Division
Bullis Clarence, carp, h w s Hurdman
Bullman Jonas, foreman oil works, h e s Division
Burnside Christopher, farmer, h n s Richmond rd
Burnside Thomas, fgt hand, h e s Centre
Burton Henry, butcher, s s Richmond rd, h same
Byers James, hotel, n s Richmond rd
Campbell James, farm lab, h e s Division
Carriere Dolphis, mill hand, h r e s Queen
Carriveau Etienne, piler, h w s Division
Carruthers Aaron, lumber shipper, h n s Richmond rd
Chartrand Mrs Delia, h n s Richmond rd
Clouthier Henrietta (wid Joseph), l Richmond rd
Conway Wm, gdnr, h w s Stott
Cook James, carp, h e s Division
Cornick Jonas, mill hand, h w s Stott
Coughlin George, foreman, h w s Queen

BRYSON, GRAHAM & CO. | Sheetings and Table Linens.

The Sam'l Rogers Oil Co. | **Wool & Paraffine Oils**

Coughlin Jane (wid James), h w s Queen
Cowan Andrew S, toll gate kpr, h n s Richmond rd
Cowan Catherine (wid Peter), h e s Kate
Cowley Capt Daniel, h n s Richmond rd
Christopher Patrick, sec hd, h w s Pinhey
Daily Louis, lab, h n s Richmond rd
Dallaire Francis, mill hand, h n s Richmond rd
Darby Thomas, mill hand, h s s 1st
Deevy Thos, farm lab, h n s Merivale rd
Delaney Catherine (wid Patrick), nurse, h e s Kate
de Lombes, Very Rev Louis M, Guardian St Francois d'Assise. Residence same.
Devine James, mill hand, h w s Centre
Doherty Michael, eng C P R, h n s Richmond rd
Doxtator Henry, mill hand, h w s Division
Dudley John, tmstr, h w s Centre
Durie John S, bookseller, h s s Richmond rd
Fahey John, farm lab, h e s Kate
Fahey Wm, h e s Kate
Fee John, farmer, h n s Richmond rd
Ferrin Jeremiah, carp, h n s Richmond rd
Fitzgerald Jas, farm lab, h w s Kate
Fitzgerald John, lab, h n s Richmond rd
Forward James, miller, h s s Richmond rd
Foster Benjamin, carter, h w s Kate
Sparks Wilhelmina, gro, h s s Richmond rd, h same
Fournier Edouard, shoemkr s s Richmond rd, h same
Fraser Jas, bottler, h e s Centre
Fuller John M, gdnr, h e s Division
Furris George, mill hand, h w s Centre
Gaffney Jas, boomsman, h r w s Queen
Gaumond Alf, tmstr, h e s Centre
Gilchrist Francis H (Gilchrist & Son), h n s Richmond rd
Gilchrist Geo (Gilchrist & Sons), h n s Richmond rd
Gilchrist Geo & Son (George and Francis H), flour, n s Richmond rd
Gilchrist Jas, lab, h w s Centre
Gilchrist Jos, lab, h w s Centre
Gilchrist Patrick, mill hand, h w s Division
Gillespie Wm, boomsman, h e s Kate
Gillespie Thos, boom master, h w s Kate
Hall, Thos, gard, h w s Queen
Hanright Wm, clk C S, h n s Richmond rd
Harmer Frederick W, Township clerk, residence Richmond rd, 5 miles west
Healem James, farm lab, h e s McLean
Hintonburgh P O, Wm Hogg postmaster, s s Richmond rd
Hogg Wm, gro and postmaster, s s Richmond rd, house same
Hill Robert, constable, h n s Richmond rd
Holland Andrew, steneg, h s s Richmond rd
Holland Geo C, steno, h s s Richmond rd
Holmes Geo, brakeman C P R, h w s Centre
Ives Jos, lab, h e s Division
Jardine John B, farm lab, h n s Merivale rd
Jemmett Julianna (wid Rev George), h e s Queen
Jouniss Moise, lab, h w s Pinhey
Kerr Robt, comp, h e s Kate
Kennedy John, boom hand, h w s Division
Kirkpatrick Jos, clk, h s s 1st
Knowles Augusta, h w s MacLean
Lacroix Olivier, tree planter, h w s Division
Lafleur Wm, lab, h e s Queen
Lafrance Calixte, tmstr, h w s Division
Lahey Patrick, tmstr h w s Division
Lamb J H, grain, n s Richmond rd, h same
Lapolice Adolphe, miller, h w s Centre
Latimer Abraham, shoemkr, n s Richmond rd, h same
Leblance Jos, mill hand, h e s Pinhey
Lewis Thos, lab, h e s MacLean
Lucas John, mach, h w s Centre
Lyon Wm, ry lab, h s s Richmond rd
McAllister Patrick, lab, h w s Division
McAllister Wm, section hand, h w s Hurdman
McArthur Sam, bricklayer, h w s Centre
McCormick Finnen, gdnr, h r w s Queen
McCrea Jas, carriage mkr, h s s Richmond rd
McCrimmon John, tmstr, h w s Pinhey
McCurdy Daniel, carp, h n s Richmond rd
McDarby Nicholas, boomsman, h w s Division
McDermott Wm, shoemkr, h e s Kate
McDonald Michael J, mason, h e s Centre
McDougall John L, auditor general, h w s Queen
McFarlane Henry, h e s Queen
McGregor George, sheriff's constable, h e s Division
McLeod Sarah J (wid James), h n s Richmond rd
MacEwan Arch, foreman, h n s Richmond rd
Macintosh Duncan, butcher, h n s Richmond rd
Marshall Mrs Sarah, h w s Kate
Mason Robert, grain dealer, n s Richmond rd, h same
Matthews Richard, contr, h w s Centre
Matthews Thos, mason, h e s Centre
Matthews Thos, mason, h e s Kate
Meade Chas, beer bottler, h s s Richmond rd
Mercier Louis, driver, h w s Centre
Mercier Louis, jr, mill hand h e s Centre
Milk Robert, lab, h e s Centre
Moodie David, blacksmith, h n s Richmond rd
Moss John, farm lab, h e s McLean

All the most Approved Plans of Life and Endowment Assurance are Issued by the **Confederation Life** | W. A. LAMB, District Agent, CENTRAL CHAMBERS
ASK FOR RATES AND FULL PARTICULARS

GUARDIAN ASSURANCE CO. of England | **W. G. BLACK, Agent** Ontario Chambers, 48 Sparks St., Ottawa.

COAL { All Kinds. Best Quality. } G. F. THOMPSON
27 SPARKS ST., opp. The Russell.
TELEPHONE 236.

The Anglo-American Loan and Savings Co. | Authorized Capital, $10,000,000 Subscribed Capital, - $270,000 | DR. SAMUEL CINNER Managing Director.
Head Office, 80½ Adelaide St. East, TORONTO

Moore Wm J, blacksmith, n s Richmond rd, h same
Mullen George, culler, h n s Merivale
Nevan James, bkpr, h e s Kate
Neville Andrew, shoemkr, s s Richmond rd, res city
Norrie Rev F B, rector St Matthew's Ch (Ang), Hintonburgh, h n s Richmond
O'Connor John, gro, s s Richmond rd
O'Hara John, mill hand, h r w s Queen
O'Neil Robert, lab, h w s Division
Ouellette Antoine, piler, h e s Centre
Pack Frederick, h e s Queen
Pack Robert, lab, h e s Queen
Paquette Marcel, mill hand, h e s Centre
Parks Alexander, miller, h n s Richmond rd
Peltier Joseph, mason, h w s Division
Peltier Laurent, tmstr, h w s Division
Pilon Alexander, piler, h w s Stott
Pilon Alphonse, mill hand, h w s Division
Potvin Joseph, mill hand, h e s Centre
Potvin Joseph, lab, h w s Pinhey
Presbyterian Sunday School Hall, s s Richmond rd
Provencal Eugene, carp, h e s Queen
Public School, Miss E A Tompkins, principal w s Kate
Rivington James, lab, h s s Richmond
Robillard Joseph, lab, h w s Division
Ross W A, County Judge, h s s Richmond rd
Roy August, cabman, h e s Centre
Roy James, cabinetmkr, h w s Division
Roy Joseph, tmstr, h e s, Division
Roy Joseph jr, tmstr, h e s Centre
Ryan Michael, tmstr, h n s Richmond rd
St Denis Israel, carp, h e s Centre
St Francois d'Assise, (Monastery), Freres Mineurs Capucins de St Francois, Very Rev Louis Marie de Lombez, Guardian, s s Richmood rd
Saunders Wm, blacksmith, h w s Centre
St Amour John, lab, h w s Division
St John Paul, tmstr, h s s 1st
St Matthias Episcopal Church, e s McLean
Scannell Robert, farmer, h e s Queen
Scharf James, lab, h n s, Richmond rd
Shields David, pdlr, h w s, Centre
Skelton Charles J, trader, h w s Centre
Skuce Wm, blacksmith, h w s Centre
Souliere Maxime, pntr, h w s Division
Smirle Archibald, county school insp, h n s Richmond rd
Stanley John, plstr, h w s Division
Stewart Alexander, gdnr, h s s Richmond rd
Stimson Charles, lab, h w s Division
Stott Thomas A, gro, n s Richmond rd, h same
Taylor Wm, h e s Queen
Thomas Richard, lab, h w s Centre
Thompson Edmund, mill hand, h w s Centre
Thompson Thomas, millwright h n s Richmond
Thompson Adam, gdnr, h e s Kate
Tompkins Miss E A, prin public school, res Ottawa City
Town Hall, F W Harmer, clk, w s Queen
Trimble Andrew, drover, h e s, Kate
Vachon Simonide, blacksmith, n s Richmond rd, h Manchesterville
Wade James, carp, h w s Division
Waggoner Stephen H, clk customs, h n s Richmond rd
Whitham John, carp, h e s Kate
Wilson Alexander, gro, n s Richmond rd, h same
Wilson Wm George, trader, h n s Richmond rd
Williams John H, flagman, C A R, h w s Centre
Young George J, Grocer, s s Richmond road, h same
Young Thomas, lab, h w s Queen
Young John F, carp, h s s Richmond rd

JANEVILLE

In the township of Gloucester, is the name given the village lying between the Montreal and McArthur roads, commencing at Cummings' Bridge, the eastern end of Rideau st, in the City of Ottawa; is classed with the exceptional postage rates.

Alberty Edward, carp, h n s Montreal rd
Andrews George, clk C S, h e s Russell rd
Asher Mrs Isabel, merchant n s Montreal rd
Austin W A, P L S, h s s Montreal rd
Barnes Jennie (wid John), baker, h e s William
Barry Jonas, plstr, h e s Russell road
Barthelette Jean Bte, lab, h w s Catherine
Begin Joseph, lab, h w s Maud
Belanger Alphonse, lab, h e s Catherine
Bennett John H, clk, h w s Ann
Bergeron Jean Bte, lab, h w s Catherine
Bourne James, lab, h w s 3rd av
Brady John M, bank note pts, h e s River road
Bremner Roderick, clk, h 2nd av
Brown Annie, (wid Daniel M), h n s Montreal rd
Brown Miss Annie, tchr public school

BRYSON, GRAHAM & CO. | Jackets & Shawls

BELL ORGANS | The old reliable firm. 95,000 now in use.
BUSH, BONBRIGHT & CO., 158 Sparks St., Ottawa.

Brown E George, tchr public school, h n s Montreal rd
Brown John, bricklayer, h e s 3rd av
Burpee Alice (widow Lewis J) h s s Montreal road
Burt John A, gardner, h e s Russell rd
Butland Wm H, bell hanger, h e s Russell road
Charron Noe, lab, h w s Maud
Chipman Clarence J H, physician, n s John h same
Clark Charles, gardener, h e s Russell rd
Coldrey Thomas, gardener, h e s Russell rd
Cole Henry, lab, h e s 3rd av
Coursolle Alphonse, btchr, h w s Cetherine
Crouch H W, cattle dlr, e s 1st av
Crouch R A, agent, h w s 1st av
Crover Enghel, lab, h e s Palace
Cummings Charles C, General store, Cummings Island, h s s Montreal rd
Cummings Robert, car mkr, h Cummings Island
Curran Francis, usher Sup Court, h n s Montreal road
Delaire Abraham, hotel, n s Montreal rd
Danis Alphonse, btchr, h w s 2nd av
Denault Mrs Mary, gro, n s Montreal rd
Daubney Edwin, clk C S, h s s John
Dawson Rowland, lab, h e s 1st av
Dolan Mrs Andrew, h w s 3rd av
Dunning Henderson, poultry dlr, h s s John
Durocher Joseph, grocer, n s Montreal rd h same
Ecelkie Mrs Minnie, florist, h e s Catherine
Gamman Nathaniel, h w s 3rd av
Gauthier Arthur, baker, s s Montreal rd, h same
Gauthier Edouard, lab, h e s Catherine
Gauthier Napoleon, baker, h e s 3rd av
Gladu Jean Bte, grocer, s s Montreal rd, h same
Gladu J Bte, jr, btchr, h w s 3rd av
Gordon Thomas, carp, h ns Montreal rd
Green Paul, h s s Montreal rd
Grignon Joseph, mach, h e s 2nd av
Hamon Frank, comp, h n s Montreal rd
Hayter Benjamin, mesngr C S, h s s John
Head Harry, constable, h n s Montreal rd
Hellard Henry J, clerk C S, h n s McArthur rd
Henderson Jacob, gdnr, h n s John
Henderson Robert, h n s John
Holmes Frederick, lab, h s s Montreal rd
Hunt George, clk C S, h n s McArthur rd
Irvine James, carp, s s Montreal rd, h same
Irvine John, slsmn, h w s Palace
Irvine Wm, florist, h e s Ann
Jolicoeur Cleophas, btchr, h s s Montreal rd
Kennedy John, agt, h n s Montreal rd
Kropp August, lab, h s s McArthur
Kropp Fred, lab, h s s Montreal rd
Kritch August, lab, h s s McArthur rd
Kritch Franz, lab, h s s McArthur rd
Ladouceur George, pdlr, h e s Catharine
Lager Magloire, lab, h w s Catharine
Lamarche Louis, lab, h w s Maud
Lannox Olivier, carp, h w s 2nd av
Lapointe Joseph, grocer, s s Montreal rd, h same
Laroche J Bte, shoemkr h s s Montreal rd
Larocque Narcisse, lab, h w s 3rd av
Lefebvre Arsene, lab, h w s Ann
Lemonges Alfred, lab, h s s Montreal rd
Leveque Pierre, hotel, s s Montreal rd
Loyer Magloire, lab, h s s Montreal rd
McKinnon Christie (wid John) h n s Montreal rd
McPhail D, toll gate kpr, h s s Montreal rd
McPhail Malcolm, driver, h w s William
McPherson Alexander, baker, h s s Montreal rd
Maguire Philip, h s s Montreal rd
MacKnight Robert W, blacksmith, n s Montreal rd
Marier Pierre jr, Marble Works, n s Montreal Road, h Second east
Marset Edward, h e s Victoria
Martel Jean, btchr, h Rideau river rd
Mason Frederick, piano tuner h e s 1st av
Matheau Alfred, pntr, h e s 1st av
Meyer Emery, mach, h n s Montreal rd
Middlemiss George, tmstr, h e s Victoria
Moffatt Thomas, baker, h s s Montreal rd
Olmstead Charles, farmer, h n s Montreal rd
Olmstead Miss Esther, h s s Montreal rd
Paquette Onesime, h s s Montreal rd
Pereade Leo, shoemkr, h s s Montreal rd
Phair Robert, lab, h s s John
Polska Johann, mason, h s s, Montreal rd
Prest Carmel, lab, h e s Catherine
Pritchard Henry, engr, h w s Victoria
Proulx Hercule, pntr, h w s Catherine
Proulx Jean Bte, lab, h w s 2nd av
Public School, E Gorge Brown, tchr, e s Victoria
Riverside Hall e s William
Robert Charles, stonecutter, h ws Catherine
Robert Francis, lab, h e s Catherine
Rogers John T, lab, h s s Montreal rd
Roman Catholic Church, n s Montreal rd
Rostetter Christian, uphol, h n s Montreal rd
St Margaret's Anglican Church, s s Montreal rd
Saundette John, lab, h w s Ann
Savage Benjamin, carp, h n s John
Schaf Adam, lab, h w s William
Scharf Enoch, lab, h n s Montreal rd
Scharf Hy, lab, h n s Montreal rd

JAMES HOPE & CO. | Importers of Miscellaneous Books, Periodicals and School Books.

BRITISH AMERICAN DYEING CO. | Gold Medallist Dyers and Cleaners | 123 Bank St. TELEPHONE 786

THE SUN LIFE | Policies are WORLD WIDE as to Residence and Travel
Office, RUSSELL HOUSE BLOCK, 24 SPARKS ST.
JOHN R. REID, - Manager Eastern Ontario.

Scharf Thomas, lab, h e s Palace
Scheman Henry, lab, h s s McArthur rd
Scott Colin, A, tchr, Collegiate Institute, h n s John
Separate School, e s Montreal rd
Sharp Mary A (wid John), h e Russell rd
Shelton Wm H, lab, h e s Russell
Slinn Breary B (S B & B Slinn), h Russell rd
Slinn Stephen B (S B & B Slinn), h s s Montreal rd
Slinn S B & B (Stephen & Breary), bakers, s-s Montreal rd
Sutton Henry E, baker, h e s 2nd ave
Taylor Charles, Chairman Russell License Commissioner, h n s McArthur
Thibault Phileas, carp, h s s Montreal rd
Trudel Napoleon, blacksmith, h s s Montreal rd
Truman George, lab, h e s Mary
Turpin Francis, soapmkr, h e s Maud
Turcotte Joseph, carp, h e s Ann
Turnbull John, conftr, h n s John
Walsh Henry, h n s Montreal rd
Watier Nicholas, blksmith, h n s Montreal rd
Watts J H W, architect, h s s John
Weatherall Eliza (wid George) h e s Palace
Weatherall Francis, lab, h e s Palace
Weatherall George, lab, h e s Palace
Weatherall Sarah E (wid Wm), h n s Montreal rd
White John, contr, h e s Mary
Wilkins Francis, contr, h e s Victoria
Wilson John, saddler, h n s Montreal rd
Wilson Margaret, (wid Charles), h e s Montreal rd
Wilson Zachariah, coll customs, h s s Montreal rd
Woodburn George H, ins agent, h n s John
Wolff Esther, (wid Charles), h e s Russell rd
Wolff Otto, lab, h n s McArthur rd
Wyman Wm, lab, h e s Victoria

MANCHESTERVILLE

A suburb of Ottawa on the western city limits. lying between the Richmond Road and C P R track and extending westward to Hintonburgh

Albert John. lab
Allan Jean Bte jr, mill hand
Andrews Samuel, oiler
Armstrong Amasa, carp
Aubrey Alfred, car mkr
Barbeau Paschal, mill hand
Beauchamp Cleophas, lab
Beauchamp David
Beauvais Felix, mill hand
Beaven Edward, carp
Belaire Joseph, mill hand
Bellemare Antoine, lab
Berganais Wm, culler
Bigras Nelson, culler
Birch Thomas, mill hand
Blais Wilfred, mill hand
Blunt Charles, btchr
Boss George, lab
Boule Cleophas, mill hand
Brasseau Jean Bte, mill hand
Brasseau Joseph, mill hand
Brasseau Mrs Sophie
Brown Alonze, driver
Brown Duncan, lab
Brown Wm, lab
Burns Catherine (wid Michael)
Cameron Hugh, culler
Champagne Joseph, lab
Clark John J, mill hand
Connolly Hugh, carp
Connolly Richard, lab
Connors John, lab
Corkill Lewis, mldr
Curran Miss Cecilia
Coughlan James, fireman
Daly Lewis, lab
Deavy Andrew M, mill hand
DeGrangpie Ernest, mill hand
Delorme Augustin, piler
Demers Francis, piler
Dudley Mrs Martha
Dunning Levi, eng
Dupuis Jean, lab
Dwyer John, fireman C P R
Faulkner George, lab
Fortier J Bte, lab
Gauvreau J Bte lab
Gleeson John, tmstr
Goulet Alexis, tmstr
Goulet Isidore, cabman
Harnois Antoine, beer bottler
Hathrell Frank, piler
Henri Charles, mill hand
Henri Jacques, carter
Holbrook Edward, farmer
Hudson John, lab
Hyndman John T, tmstr
Jansen Peter, lab
Jolie Charles, lab
Kanville Joseph A, carter
Kelly John, boomsman
Kennedy John, sectionman
Kenna Johanna (wid John)
Kerin John, lab
Knowlton Wm, lab
Labrecque Josephine (wid Charles)
Laberge Joseph, culler

The Anglo-American Loan and Savings Co. | Authorized Capital, $10,000,000 | DR. SAMUEL CUMMER
McRAE & CO., 58 Queen E. | Fire Clay Goods, Portland Cement, Fire Bricks.

BRYSON, GRAHAM & CO. | Overcoats and Underclothing

THE SAM'L ROGERS OIL CO. | Pratt's Astral

Lacasse Emmanuel, culler
Lacasse Joseph, carter
Ladouceur Calixte, mill hand
Ladouceur David, messr C S
Lagasse Honore, ry hand
Lajeunesse Jacques, lab
Lalonde Amedee, mill hand
Lalonde Amedee jr, mill hand
Lancourt Francois, lab
Landry Alexandre, mill hand
Lapensee Charles, mill hand
Lapensee Dolphis, bricklayer
Lees John W, mach
Lefleche Jean, lab
Lepage Napoleon, mill hand
Levecque Elisee, h e s Stott
Lucas Albert, eng
Lynch John, lab
McCaul James, lab
McCauley Thomas, eng cleaner
McMeekin Abel, lab
McMullen Patrick, mill hand
Macmillan Hugh, lumber foreman
Moffatt David
Morois Alexandre, mill hand
Moylan Philip, mill hand
Murphy Henry, lab
Murphy John P, tmstr
Myrand Wm, carp
Nelligan Joseph, fireman
O'Connor John, culler
O'Connor Robert, lab
O'Meara John, lab
O'Neil Robert, filer
Ouelette F X, barber
Ouelette Joseph, lab
Ouelette Michael, piler
Paquette Hector, carter
Paquette Joseph, wks C P R
Paul Wm, pntr
Porter Wm S, culler
Potvin Felix, tmstr
Potvin Jean Bte, mill hand
Potvin Samuel, mill hand
Potvin Samuel jr, tmstr
Quigley Thomas, mill hand
Rancour Anthime, mill hand
Raymond Dolphis, gro
Robilliard Felix, gro
Robilliard F X, mason
Rousseau Joseph, blksmith
Rousseau Leon, lab
St Louis Calixte, lab
Scharf Nicholas, tmstr
Schau Peter, mill hand
Shea Michael, lab
Sloan James R, mill hand
Stalford Wm J, tmstr
Stanley George, plstr
Tanfour Wm J
Tapp Dolphis, carp
Tapp Hubert, carp
Trottier Osias, filer
Trudeau Octave, carp
Vachon Simeon, blksmith
Whelan James J, boomsman
Young Francis, section hand

MECHANICSVILLE.

A north-western suburb of Ottawa, bounded on the east by the city limits, on the north by the Ottawa river, and on the south by the C P R track, and on the west by the centre of Stott st, Nepean Tp.

Albert Fredk, lab, h w s 4th
Arnott Thomas, mason, h w s 1st
Aubrey J Bte, lab, h w s 4th
Auger David, lab, h w s 3rd
Bellefeuille Jacques, mill hand, h e s 2nd
Boule F X, lab, h n s Main
Brady James, mill hand, h w s 2nd
Briten Luke, sawyer, h Mason's yard
Brown Thomas, mill hand, h w s 1st
Canty John, station agent, h w s 3rd
Carr Robt, lab, h r s s Little Chaudiere rd
Cathcart Miss Jane, h w s 1st
Charette Arthur, mill hand, h e s 3rd
Charlebois Modeste, telephone man, h w s 3rd
Cherron Onesime, mill hand, h w s 2nd
Charron Victor, mill hand, h w s 3rd
Chartrand Bros, bakers, e s 3rd, h same
Clark David, blksmith, h e s Queen
Cockland Cornelius, boomsman, h e s 3rd
Cookley Thomas, lab, h e s 4th
Copeland Richard, bricklyr, h w s 1st
Denault Alexandre, switchman, h w s 4th
Derouin Alfred, mill hand, h w s 2nd
Derouin Celina (wid Dieudonne), h w s 2nd
Dinel Gilbert, lab, h w s 4th
Dinel Osile, mill hand, h w s 4th
Dorion Theophile, piler, h w s 3rd
Ebbs Thomas, mill hand, h w s 4th
Evans Thomas, mason, h w s 1st
Fahey Michael, lab, h s s Little Chaudiere rd
Farrant Pierre, mill hand, h s s Little Chaudiere rd
Ferrier James, bottler, h w s 1st
Ferris George, lab, h w s 1st
Fortier Amedee, mill hand, h w s 3rd
Faster Richard, lab, h w s 3rd
Franey Patrick, tmstr, h w s 4th
Gibaux Nelson, mill hand, h w s 2nd
Gingras Wm, lab, h e s 3rd
Grenier George, lab, h w s 2nd

GUARDIAN ASSURANCE CO. of England | W. G. BLACK, Agent Ontario Chambers, 48 Sparks St., Ottawa.

CONFEDERATION LIFE | Policies are both NONFORFEITABLE and INDISPUTABLE after TWO years. Claims are Paid IMMEDIATELY on receipt of proofs. W. A. LAMB, Agent.

COAL { All Kinds. Best Quality. } G. F. THOMPSON
27 SPARKS ST., opp. The Russell.
TELEPHONE 298.

The Anglo-American Loan and Savings Co. | Authorized Capital, $10,000,000 Subscribed Capital, - $270,000 | DR. SAMUEL CINNER Managing Director.
Head Office, 80½ Adelaide St. East, TORONTO

Hamilton James, miner, h w s 1st
Heath Charles, mldr, h e s 2nd
Hudson Joseph, h w s 3rd
Hudson William, boomsman, h w s 2nd
Joanisse Wm, mill hand, h w s 4th
Kelly George, baggageman, h w s 1st
Kennedy John, section hand, h e s Queen
Lacasse Laurin, lab, h w s 3rd
Lachapelle Joseph, mill hand, h e s 3rd
Ladouceur Louis, mill hand, h e s 3rd
Lafleur Mrs Adele, grocer, e s 3rd
Lafleur Frances, tmstr, h e s 3rd
Lafleur Frederic, lab, h e s 3rd
Lafleur Jean Bte, mill hand, h e s 4th
Lafleur Louis, mill hand, h e s Queen
Larocque Edmond, lab, h w s 5th
Larocque Leonora (wid Augustin) h e s 4th
Lassard Peter, lab, h w s 3rd
Lassard Joseph, lab, h w s 3rd
Latreille Alex, clk, h w s 3rd
Latreille Hyacinthe, hotel and grocer, w s 3rd
Latreille Hyacinthe jr, mill hand, h w s 4th
Latreille Jno Bte, lab, h w s 3rd
Laurin Alphonse, lab, h e s 3rd
Laurin Hermidas, lab, h e s 2nd
Lablanc Hyacinthe, mill hand, h r e s 3rd
Leteau Moise, mill hand, h e s 2nd
Levecque George, mill hand, h w s 3rd
Levert Louis, piler, h s s Little Chaudiere rd
McGibney Alexander, stnctr, h e s 2nd
Mallette Camille, h w s 3rd
Mallette Theophile, tmstr, h w s 3rd
Malloy Mrs Hannah, grocer, w s 2nd
Malloy Patrick, watchman, h w s 2nd
Mason Wm & Sons, Saw Mills, n s Mason. *(See Card Ottawa A B C)*
Mason Wm T, lumberer, h Mason's yard
Maville Charles, lab, h w s 2nd
Merrill Francis, eng, h w s 3rd
Menoche Anthime, lab, w s 3rd
Meunier Frederic, lab, h e s 3rd
Miller Mrs Maria, h w s 1st
Morin Francis, lab, h w s 3rd
Morin Godfroi, mill hand, h e s 4th
Morois J Bte, lab, e s 3rd
Murphy Mrs, h s s Mason
Peltier Thomas, tmstr, h w s 3rd
Pominville Thomas, mill hand, h e s 3rd
Prudhomme Alex, lab, h w s 4th
Prudhomme Maxime, lab, h e s 4th
Reardon John, lab, h s s Mason
Richard Benedict, mill foreman, h w s 3rd
Robillard F X, tmstr, h w s 1st
Rocque F X, mill hand, h w s 1st
Lacrocque Joseph, lab, h w s 2nd
Roman Catholic School, e s 4th
St Louis Dolphis, piler, h w s 3rd
Sablier Emery, mill hand, h w s 3rd
Salmon Joseph, mill hand, h e s 2nd
Sauroil Narcisse, grocer, w s 3rd, h same
Sauve F X, mason, h e s 2nd
Scobie Alexander, sawyer, h s s Little Chaudiere rd
Seguin Wm, carter, h s s Little Chaudiere rd
Sese Louis, lab, h w s 3rd
Sevigny Frederic, mill hand, h e s 3rd
Sigman Honore, mill hand, h w s 1st
Skillen Wm, plstr, h w s 2nd
Soggrault Cornelius, yard boss, h w s 3rd
Taylor Jos, lumber foreman, h w s 2nd
Tompkins Thomas, tmstr, h e s Queen
Tremblay Napoleon, piler, h w s 3rd
Trudeau Alexander, carp, h e s 2nd
Tunney Anthony, h n s Centre

OTTAWA EAST

(Formerly Archville)

Adjoins the City of Ottawa on the south eastern limit, and is situated in the township of Nepean on the Stewart property, lying bet the Canal and Rideau river

Ander G H, basket mkr, h s s Canada
Angel Thomas, clk, P O dpt, h n s 5th
Ballantyne James (J & T Ballantyne), h w s Macad rd
Ballantyne Thomas (J & T Ballantyne), h s s Canal rd
Ballantyne J & T (James and Thomas), Staves, n s Canal rd
Bannister Charles, coachman, h w s Centre
Bayes Harry, gdnr, h e s Macad rd
Becker Peter, btchr, h w s Centre
Biggar Isaac, hotel, s s Canal rd
Biggar Robert J, h s s 4th
Bompas Walter F, carp, h s s Canal rd
Bourassa Isidore, gdnr, h w s Macad rd
Bower John C, gdnr, h s s Canal rd
Boyle Samuel, polisher, h s s Canal rd
Brad Alfred, mach, h n s 2nd
Brady Ellen, (wid Patrick), h s s Canal rd
Bremner John, stone cutter, h s s 4th
Brennan Bridget (wid Michael), h s s Canal rd
Brigl len J A, boiler mkr, h s s Canal rd
Brown Robert D, h w s Macad rd
Caron Pierre, blksmith C A R, h s s Canal rd
Chalifoux F X, lab, h w s Macad rd
Champagne Jean Bte, farmer, h n s 2nd
Champagne Pierre, h s s Canal rd
Champagne Pierre jr, lab, h s s Canal rd
Chartrand Maxime, lab, h s s Canal rd
Chase Edward, eng, C A R, h n s 5th
Christie Alfred, tmstr, h s s William
Clark Charles D, gdnr, h s s Canal rd
Coulter Daniel, comp, h w s Centre
Croteau Julien, brakeman, h w s Macad rd

BRYSON, GRAHAM & CO. | GROCERIES! CHOICE and CHEAP.

HEINTZMAN PIANOS | Have no equal in Tone, Touch and Durability, which makes them the most popular instrument of the period. Bush, Bonbright & Co., Sole Agents, 153 Sparks St.

Cumming Ellen (wid James) h n s 2nd
Daughtry Agnes, (wid Edward), h n s 5th
Davis Wm, gdnr, h e s Macad rd
Deavy James, carter, h w s Macad rd
Doherty Patrick, shoe mkr, h s s 2nd
Donnelly Mary (wid Robert) h s s Canal rd
Donoghue Thomas, tmstr, h e s Macad rd
Eazard Mark, lab, h s s Canal rd
Faulkner Michael, stoves, w s Canal rd
Fitzpatrick Wm, livery keeper, h n s 4th
French Alfred, baggageman, h w s Canal rd
Gerrais Samuel, lab, h n s Canal rd
Garrow Charles, btchr,
Gaul Wm, lab, h s s Canal rd
Gingras Eugene, clk C S, h s s 3rd
Gingras Philomene (wid Fabien), h 3rd
Gorden Hermann, lab, h s s 4th
Goudie Robert, eng, h s s Canal rd
Gow Charles, lab, h w s Centre
Gow John W, messr, C S, h s s 4th
Graham Alexander, brick mnfr, William st
Green Henry, lab, h s s Canal rd
Greenfield Samuel, clk C S, h n s 2nd
Grison Arthur, ptr, h s s Canal rd
Hand Thomas, lock kpr, h n s 4th
Harvey Margaret (wid George), h n s 5th
Herbst Adolph, lab, h w s Macad rd
Hansen Saphus, pntr h s s Canal rd
Holz Herman, gndr, h n s Canal rd
Hughes John, clk C S, h w s Centre
Kavanagh Thomas, lab, h s s Canal rd
Kendall Henry, car clnr, h e s Centre
Knaup Henry, lab, h w s Centre
Lacelle Alfred, lab, h e s Centre
Lacelle F X, plstr, h r w s Macad rd
Lamka Gustave, lab, h s s 3rd
Landriau Joseph, hotel s s Canal rd
Landry Maxime, cooper, h w s Macad rd
Lees Robert Q C, barrister, h e s Macad rd
Leslie Joseph, rd master, h e s Centre
Logan James, foreman C A R, h s s Canal rd
Logan Jane (wid Wm), h s r Canal rd
Lowe John, dept agrl, h s s Canal rd
McAllen John, h s s 4th st
McCuaig Duncan J, carp, h s s Canal rd
McLeod Duncan, carp, h e s Macad rd
Magin Rev Father, Superior Oblate Fathers, h s e Macad rd
Maher Patrick, brkmkr, h n s 5th
Mahon John, contr, h s s Canal rd
Malone Michael, lab, h s s Canal rd
Mantel Charles, carp, h s s 3rd
Martel Geo, barber, h s s Canal rd
Martz Henry, lab, h w s Macad rd
Menzel Henry, lab, h n s 2nd
Messerschmidt Chas, lab, h r w s, Macad rd
Miller Wm, toll gate kpr, n n s Canal rd
Milne Alex W, messr C S, h s s Canal rd
Morran Martin, lab, h w s Canal rd
Noffka Franz, lab, h s s 3rd
Noffka Herman, lab, h w s Macad rd
O'Gara Martin, Q C, P M, h w s Macad rd
Odell Clarence H (C & W Odell), h 195 Nicholas, city
Odell C & W (Clarence H and Walter S), brk mnfrs, e end William
Odell Walter S (C & W Odell), 90 Somerset, city
Ogilvy Wm C, carp, h n s 2nd
Orke Charles, lab, h s s 4th
Parish James, lab, h w s Macad rd
Patenaude F X, carp, h e s Macad rd
Pearpoint Samuel, gasfitter, h s s 2nd
Petterson Martin, carp, h w s Macad rd
Pettipiece Alvy, gro and postmaster, e s Macad rd, h same
Pepper Arthur H, lab, h w s Centre
Post Office, A Pettipiece p m, Macad rd
Prancshke Henry, lab, h w s Centre
Public School, N Ross prin, h e s Centre
Purdy Henry, flagman C A R, h w s Macad rd
Rachmhildt Andreas, lab, h r w s Macad rd
Rachmhildt Charles, pntr, h r w s Macad rd
Redmond Michael, lab, h n s 2nd
Riddle John, jwlr, h n s 5th
Roche Henry, gas inspector O G Co, h e s Centre
Ross Mary D, tchr pub school
Ross Niles, tchr, h s s Canal rd
St Jean Harry, butcher, n s 5th, h same
St Laurent Jean Bte, cabt mkr, h n s 5th
Saunders Ronald M, constable, h s s 4th
Schelletter Frederick, cook h w s Macad rd
Scholasticate House, Oblate Fathers, Rev Father Magin Superior, e s Macad rd
Shore Robert, bridge caretkr, h n s Canal rd
Slattery Bernard, btchr, h w s Macad rd
Slattery Wm, gro, cor 4th and Macad rd
Smith Amos, btchr, h n s Canal rd
Smith Thos M, carp, h s s 4th
Steele Thomas, car inspr, h n s 2nd
Stevens George, gdnr, h s s 4th
Swanson Wm, eng C A R, h w s Centre
Taggart James, gdnr, h w s Canal rd
Taylor Robert B, lab, h n s 2nd
Teague Joel, eng fitter C A R, h w s Macad rd
Tighe James, ptr, h s s Canal rd
Tomlinson George, contr, h s s Canal rd
Trinity Church (Episcopal), s s Canal rd
Trowbridge John G, comp, h n s 4th
Tubbe Henry, carp, h r w s Macad rd
Ulrech Louis, lab, h w s Macad rd
Valliant Theophile, driver h n s 2nd
Wallace Edward, bridge caretkr C A R, h n s 5th
Walters Louis, lab, h n s 5th

TROY STEAM LAUNDRY CO. 123 Bank Street TELEPHONE 786

JAMES HOPE & CO. | Importing and Manufacturing STATIONERS

The Sun Life IS A CANADIAN COMPANY | Office, Russell House Block, 24 Sparks St. JOHN R. REID, Manager Eastern Ontario.

Webster James S, clk, h n s 2nd
Wells Sanford, mason, h w s Macad rd
Whitcombe Chauncey H, gdnr, h w s Macad rd
Willans John, eng, h n s 2nd
Wilson Robt, lab, h s s 2nd
Winges Charles, carp, h w s Macad rd
Winges Henry, carp, h w s Macad rd
Winges Johann, pntr, h w s Macad rd
Woyyan Otto, lab, h e s Centre
Yach John, h s s Canal rd

RICHMOND ROAD

A continuation of Wellington st beyond the western Ottawa city limits. For names see Hintonburgh

ROCKCLIFF PARK

The terminus of the Ottawa City Passenger Railway is situated on the south shore of the Ottawa, about one mile beyond the north-eastern city limits.

Bronsons & Weston Lumber Co, branch office and yard, River bank
Bennett J, carp, h w s Princess av
Christie Martin, mill hd, h w s Princess av
Finter Frederick, lab, h n s Lime Kiln rd
Hillman Lee H, lumber dlr, e s Butternut Terrace, h same
Keefer Thomas C, h e s Lisgar rd
Sabourin Francis, h w s Lisgar rd
Schenzel Otto, car driver, h w s Princess av
Sharp Wm, gdnr, h n s Buenavista rd
Valin Joseph A, barr, h e s Lisgar rd

The Anglo-American Loan and Savings Co. | McRAE & CO., 58 Queen E. | Contractors' and Miners' Supplies, Howe Scales, Pig Iron, Coal.

Robert Stewart
MARRIAGE LICENSES
. . AND AGENT . .
Federal Life Assurance Co.
54 Elgin Street
Res. 90 JAMES STREET

BRYSON, GRAHAM & CO. | Grockery & Glassware.

The Sam'l Rogers Oil Co. | CANADIAN COAL OILS

CITY OF HULL, P.Q.

Street Directory

☞To find the occupation of householders, refer to the Alphabetical List of names.

Albert street, runs east from Lake street, continuation of Central, to Ottawa and Hull Ferry Landing.

North side

2-4 D'Aoust Philomene, grocer
16 Gaudry Wm, restr
Kent st intersects
26 Christian Bros school
Albion st commences
36 Vacant
38 Bishop James
46 Neville Richard
48 Morissette Mrs Felonise, fruits
50-54 Landry Noe, hotel
58-62 Laverdure M J & Co, grocers etc
Britannia st intersects
64 St Jean Treffle, boots and shoes
68 Robinson James
70-72 Seguin Barnabe, grocer
76 Lebrun Olivier, grocer
80 Blais J Bte, barber
86-88 Corbeil Damase, hotel
Inkerman st intersects
City Hall
Alma st intersects
110 Bruyere George
124 Gosselin Joseph
126 Paille Ovila, painter

South side

11-13 Gougeon Frederic
25 Simard Bernard, butcher
27-29 Marion Joseph
Main st ends
55 Simard Bernard, butcher
57 Vacant
59 Simard Alexandre
61 Croisetiere Louis
Britannia st intersects
63 Carriere Antoine
71 de la Ronde Mrs Maria, dressmkr
75 Monfils Philippe
77 Filteau Remi
83-85 Charbonneau Magloire
Inkerman st intersects
87-89 Boult Thomas, gro
91 Vacant
93 Boudrault Simeon
105 Caron Thomas
107 Piche Paul
109 Jolicoeur Henri
Alma st intersects
111 Kelly Thomas

Albert street (North), runs north from Chamberlain, second west of King's road.

East side

Laveque Louis
Marston st intersects
Marcil Paul

West side

Field
Marston st intersects
Tessier Damase
Racette F X

Albion Street, runs north from Albert, second east of Lake st.

East side

9 Lapensee Mrs Aurelie
11 Sauve Angus
13 Beaudoin Damase
15-17 Leclerc Gilbert
19 Sagala Pierre
21 Seguin Barnabe

GUARDIAN ASSURANCE CO. of England | W. G. BLACK, Agent Ontario Chambers, 48 Sparks St., Ottawa.

CONFEDERATION LIFE ASSOCIATION Sir W. P. Hovland, President. J. K. Macdonald, Esq., Man. Director. CAPITAL and ASSETS, $4,211,643. W. A. LAMB, District Agent, 86 Sparks St., Ottawa.

COAL { All Kinds. Best Quality. } G. F. THOMPSON
27 SPARKS ST., opp. The Russell.
TELEPHONE 236.

Albion Street—*Continued*

23 Chartrand Hormisdas
25 Duchemin Joseph
27 Carriere Isidore
29 Guenette Dosithee
31 Saumure Cleophas
33 Boucher Joseph
Boucher Mrs Marie, fruits

Victoria st intersects

47 Leblanc Joseph
49 Vacant
51 Goulet Theophile
53 Vacant
55 Cadieux Olivier
57 Bissonette Emerie
Bissonette Marie, gro

Alfred st intersects

89 Grandchamp Joseph
91 St Germain Victor
99 Desjardins Joseph
103 Desjardins Eustache
107 Chartrand F X
111 Vacant
115 Mondoux Olivier
119 Vacant
121 Massie Isaie

Division st intersects

123 Baril Joseph
129 Gravelle Pierre
133 Villemaire Miss Louise, gro
135 Charbonneau F X
141 Vacant
145 Nadon Victor
147 Vacant
149 Ethier Joseph
153 Marcotte Adolphe

First st intersects

163 Campeau Amedee
173 Charbonneau Ambroise
179 Villeneuve J Bte

Ends at Second

West side

22 Vacant office
32 Young Men's Amusement Hall

Victoria st intersects

42 Vacant
44 Dion F X
46 Marcille Maxime
48 Galand Pierre
50 Beauregard Hilaire
52 Goenette Joseph
56 Faucault Mrs Philomene
60 Enright Aubin
62 Gagnon Fabien
70 Labelle Adolphe
74 Renaud Albert
80 Myre Joseph

Alfred st intersects

110 Plante Albert
114 Pellerin Samuel
120 Pittoo Pierre

Division st intersects

122 Gervais Edouard
126 Gauthier Caleb
130 Simard Charles
132 Hamel Germain
134 Gervais Joseph
136 Demers Albert
138 Vacant
140 Massia Archer
146 Pilotte Octave
148 Provencal Jean Bte
152 Spencer Pierre
154 Gendron Samuel A

First st intersects

170 Chenier Ezotique
172 Vacant
174 Periard Napoleon
200 Sauve Philip
Vacant houses (2)

Alfred Street, runs east from Lake Flora to Wright st, second north of Albert.

North side

Swamp

Albion st intersects

Diotte Magloire
Chartrand Alexandre
Leclerc Joseph

Britannia st intersects

Lambert Benjamin, grocer
Madore Mrs Lea
Dorion Dolphis

Inkerman st intersects

Couette Charles

Alma st intersects

Dompierre Basile, baker
Bourque Joseph, carp

South side

Swamp

Albion st intersects

Vacant lots

Britannia st intersects

Marcotte Joseph

Inkerman st intersects

Side entrances

Alma st intersects

Side entrances

Alma Street, runs north from south of Ottawa street, intersecting Albert, fifth east of Lake street.

BRYSON, GRAHAM & CO. | SILKS AND DRESS GOODS

The Anglo-American Loan and Savings Co. | Authorized Capital, $10,000,000 | Subscribed Capital, - $270,000 | DR. SAMUEL CLINKER Managing Director.
Head Office, 60½ Adelaide St. East, TORONTO

Karn Organs | 25,000 of these Celebrated Organs were sold at the Colonial Exhibition, London, Eng., 1886. Bush, Benbright & Co., 158 Sparks St., Ottawa.

East side

Piling ground

Albert st intersects

55 Moreau F X
57 Sagala Damase
59 Charron Jean Bte
63 Perrault Mrs Josephine
65 Black Wm
69 Girouard David
71 Moquin F X
73 Girouard Candile
75 Laberge Remi
77 Durocher Jean Bte
79 Allaire Telesphore
81 Seguin Mrs Sophie
83 Lefebvre Mrs Henriette
85 Frechette Wm J

Victoria st intersects

Notre Dame Church (R C)
Presbytery (R C)
Hubert F X

Alfred st intersects

139 St Denis Antoine
143 Lepeque Charles
Lepoueur Dolphis
147 Giroux Napoleon
149 Marion Joseph
151 Dessaints Mrs G
153 Couillette Seraphin
155 Joanette Jules
157 Chenier Joseph
159 Poupore Pierre
161-163 Brisbois Pierre, grocer
167 Vacant
169 Reinhardt Joseph jr
179 Nicholson John
185 Marcoux Alexis, grocer

Division st intersects

Convent Notre Dame de Grace

First st intersects

Wilson Patrick
Latour Felix
Wilson Thomas
Turgeon Albert
Chenier Mrs Delima
Boileau Camile
Giroulx Leon
Laliberte Ferdinand
Cloutier F X
Leroux Phileas
Tremblay Theodule

Second st intersects

West side

Hull Cement & Lime Works

Ottawa st ends

2-4 Vacant
8 Lafleur Olivier
10-12 Berube George
14 Seguin Jean B
16 Beauchamp Noe
18 Rousselle Joseph
20 Landry Louis
24 Lavallee Romain
26 Laurien Napoleon
28 Rivard Auguste
30 Grondin Telesphore
32 Tremblay Louis
36 Larose Ferdinand
38 Myner Henri
40 Groleau Antoine

Albert intersects

City Hall Square
76 Vacant

Victoria st intersects

100 Simon Dosithee C, insurance
112 Limoges Hermane
114 Limoges Francis
Limoges Miss Glorvina, dressmkr
122 Blais Joseph
124 Blais Francois

Alfred st intersects

Boucher Octave
Lefebvre Gilbert
Bourque Joseph, contr
Letarte Joseph
St Arnauet Pierre
Vacant houses
Keller Louis
Madore Jean T
Chenier Dosithee, bottlr

Division st intersects

D'Aoust Alexis, contr
D'Aoust Antoine
Simard Bernard
Corbeil Victor, grocer

First st intersects

St Amand Andre
Thilanet F X
St Armand Adolphe
Paquet Joseph
Latulippe Ferdinand
Burns Michael
Prevost Narcisse
Osborne Abraham
Renaud Ignace
Lemieux Francois
Ouellet Napoleon
Deschamps Joseph
Bilodeau Etienne

Second st intersects

Labelle Francois
St Denis Thomas
Dompierre Alexandre
Rajotte Narcisse
Vacant house

BRITISH AMERICAN DYEING CO. | Gold Medallist Dyers and Cleaners | 123 Bank St. TELEPHONE 788

JAMES HOPE & CO. | BLANK BOOK MAKERS, Booksellers and Stationers.

The Sun Life | Low Rates, Good Profits and the Most LIBERAL POLICY IN THE WORLD
Office, Russell House Block, 24 SPARKS ST. | JOHN R. REID, Manager Eastern Ontario.

Alma Street—*Continued*

Picard Mrs Caroline
Lambert F X
Frederic Jean Bte
Lambert Honore
Walters Edward
Vacant house

Alonzo street (Wrightville), runs north, second west of Gatineau road, intersecting Regina.

East side

Vacant lots

Regina st intersects

Miller John
Bebb Wm

West side

Vacant lots

Regina st intersects

Reynolds Wm
Ashby Henri
McMillan Samuel
Derouin George

Ann street, runs east from Brewery Creek, first north of Wall.

North side

Turcot Joseph

Autumn st intersects

Bouchard Pierre
Larouche Alfred
Lefebvre Amedee
Bilodeau Napoleon

Chaudiere st intersects

Stone Quarries
Leblanc Joseph
Leblanc Eustache
Unfinished house
Tasse Gedeon
Germain Francois
Carriere Joseph P
Sabourin Hilaire

South side

Grignon Joseph
Corneau Ernest
Monette Pierre
Pariseau Esdras
Colson Mrs Hermine
Chamberlin George

Autumn st ends

Berube Jean Bte
Vacant houses (2)
Ringuette Thomas
Tremblay Joseph
Tremblay Domi

Chaudiere st intersects

Stone Quarries

Bridge st ends

Touchette Pierre
Unfinished house
Desjardins Joseph
Rivet J Bte

Autumn Street, runs north in continuation of Ravine (south), first west of Chaudiere.

East side

1 Gagne Damase, gro
3 Gratton Eugene
5 Ganne Louis
9 Mirault Narcisse
Mirault Miss Annie, dressmkr
13 Valiquette Anesime
19 Dupuis Alfred

Rock st intersects

27 Guay Thomas

Burke st commences

Vacant lot

Woburn st intersects

Villemaire Damase, gro

Wall st intersects

Poirier Clovis, gro

West side

4 Lecuyer Jean M
10 Ouellet Zephirin
14 Wood Wm
16 Lacoste Cyril
22 Coallier Ludger
24 Leveque Victor

Rock st intersects

34 Tremblay Edouard
Sauve Joseph
Pelletier Jean Bte
Lefebvre Augustin
Lelievre Lucie (wid Narcisse)
Leveque Elzear

Woburn st intersects

Side entrances

Wall st intersects

Vacant lots

Aylmer Road, runs west from Bridge street, first north of Chaudiere Bridge.

North side

Lath piles

Chaudiere st intersects

Eddy E B

Brewery st commences

Brewery creek crosses

McRAE & CO., 58 Queen E. | Drain Pipes, Pig Iron, Cement, Etc.
The Anglo-American Loan and Savings Co. | Authorized Capital $10,000,000
BRYSON, GRAHAM & CO. | CARPETS and OIL CLOTHS

The Sam'l Rogers Oil Co. | RAILWAY OILS

Scott Mrs Nancy L
Lord Mrs Janet

Front st commences

Thomas James, toll gate
Reilly George
Frechette Napoleon

C P R crossing

2nd toll gate, Mrs Marie C Godreau kpr

Columbia road commences

Bruneau Henri
Benedict Solomon
Benedict Moses
Moore Henry

South side

Eddy paper mills No 2
Eddy store houses
E B Eddy Co (Ltd) head office
G N W and C P R telegraph offices

Chaudiere st intersects

Eddy warehouse
Eddy Fire Station
Masonic Hall
Lumber yard

Brewery creek crosses

Lumber yard
1st toll gate
Viau Theophile, contr

C P R crossing

2nd toll gate
Protestant cemetery
Wilson Mrs Ann, rest
Lacelle George
Olmstead Charles
Olmstead Mrs Ephraim
Vacant house
Caldwell Thomas
Joanette Alphonse
Labarge Oseas
Davis Mrs Wm
Miller Francis, hotel
Lafrance Joseph
Ouellet Joseph
Boucher Alphonse
Mackenzie Frederick, grocer

Tetreau st commences

Morin Felix
Barnes Patrick
Legare Octave
Trepanier Louis
Farley Richard

Brewery Street, runs north from Aylmer rd, second west of Chaudiere Bridge

East side

Eddy's private grounds
35 Patenaude Emilien
37 Burns James
39 Walden James
41 Skipworth Charles
43 Lafrancis James
47 Mullen James
49 Charbonneau Mrs Madeline

Wellington st intersects

53-59 Durocher Pierre H, gro
61 Lusk Alexander
67-69 Savard Moise, shoemkr
73 Gravelie Hercules
75 Vacant

Pitt st intersects

77 Petit Mrs Sarah
79-81 Lachance F X
85 Richard Alphonse
91 Remillard Joseph
91½ Anderson Wm
Vacant (2) rear
93 Moore Wm H

Fox st intersects

103 Vacant
105 Barbeau Charles
107 Boyer Charles jr, sdlr
109 Isabelle Joseph
113 Vacant
117 Chamberlain Charles
119 Rice Asa
121 Hyde Henry

Guy st intersects

123 Guerin Camille
125 Cloutier Joseph
127 Boyer Napoleon
129 Cloutier Alphonse
137 Sabourin Leandre, grocer
Dicaire Jean
141 Hull Charles
143 Vacant

Ivy st intersects

145 Pinault Louis
147 Lavigne J Bte
149 Leveque Magloire
151 Morphy Roland
153 Dupuis Joseph
155 Fournier Edmond
159 Cadieux Auguste
161-163 Lamothe, F X, gro
165 Daigneau Miss Rosalie, gro
173 Daigneau Olivier, hotel
175-177 Hebert Charles, carriage mnfr
179 Frechette Mrs Marie
181 Simard Phidime
183 Goudie John
185 Major Solomon
187 Laberge Louis
189 Herve Archille
191 Livernois Joseph

GUARDIAN of England ASSURANCE CO. | W. G. BLACK, Agent Ontario Chambers, 48 Sparks St., Ottawa.

Guaranteed Protection, Unexcelled Profits, and Prompt Payment of Claims The Most Liberal Conditions ARE SECURED BY A POLICY IN THE CONFEDERATION LIFE ASSOCIATION | W. A. LAMB District Agent, CENTRAL CHAMBERS

COAL { All Kinds. Best Quality. } G. F. THOMPSON
37 SPARKS ST., opp. The Russell.
TELEPHONE 256.

Brewery Street—*Continued*

193 Frechette Joseph
195 Steele George
197 Waddell Thomas
201 Jordan Henry
Courouix Olivier, rear
Pigeon Pierre, rear
Proulx Toussaint, rear
203 Pelletier Gaspard
205 Marleau Francois
211 Waddell James
215 Walters H & Son, axe mnfrs

West side

12 Graham Charles E, physician
26 Lynott Christopher
26½ Ford John
28 Coutlee Louis
34 Cook Sydney P, physician
44 Harvey Thomas
46 Waddell George
48 Patenaude Joseph
50 Harel Emerie

Wellington st intersects

54 Carriere Magloire
56-58 Dumontier Honore, carriage mnfr
60 Hills Thomas
62 Armstrong Wm H
64 Massie Louis
66 Archambault Jean Bte
68 Gauthier Alphonse, barber
70 Larose F X
72 Gallipeau Isaie
74 Vacant

Pitt st intersects

76 Nesbitt Robert G
78 Steele Mrs Nancy
80 Duguay Edouard
82 Bonney Frederick
86 St George's Public School
90 Donaldson Robert

Fox st intersects

102 Hanson Geo E, woollen mill
110-112 Isabelle Joseph, carriage mnfr
116 Herbert Mrs Elmire, restaurant
118 Herbert Jean Bte, carriage mnfr

Guy st intersects

128 Evans & Nesbitt, bakers
130 Evans David
136 Monette Maximilian, carriage mnfr
138-140 Lawson Thomas, foundry

Ivy st intersects

146 Marleau Francis J
148 Battison James
154 Walsh Patrick
166 Forest Godfroy
168 Duguay Alfred
172 Roussello Charles
174 Herbert Mrs Emelie
176 Simpson Benjamin
188-190 Mullen Jervis
194 Mouseau Chas
196 Waddell James
198 Varneur Joseph
202 Tourville Arthur
206 Emburgh John
208 Emburgh David

Brewery Falls Bridge crosses Creek north end of Brewery street, connecting with Gatineau road.

Bridge Street runs north from Chaudiere bridge, intersecting Main st at 80.

East side

Eddy dry kills
Eddy match factory
Eddy fibre factory
Eddy saw mill
Eddy planing mill office
Eddy retail yard
65 Larocks Francis
69 Chevrier Alexandre, hotel

Main st intersects

79-83 Wright Christopher R, livery
85-89 Marleau Mrs Exilda, hotel
99 Sabourin Elizabeth (wid Bernard)
113 Myneur Jos, gro

Wellington st intersects

131 Proulx Cleophas
133 Normand Mrs Leocadie
135 Dumont Louis
137 Deslauriers Jos

Wright st intersects

143-147 Bernier Ferdinand, hotel
149 Marleau Pierre jr
151 Potvin J Bte
153 Sabourin Amedee
155 Desormeaux Felix
159 Demers Onesime
161 Vacant

Central st intersects

171 Cote Alexis, barber
Cote Albert
173 Deschambault Cleophas
175 Boucher Ernest
177 Champagne Thomas
179 Charron Joseph
181 Malette Francis
183 Charron F X
185 Sarasin Joseph
187 Vacant

Philomon st intersects

BRYSON, GRAHAM & CO. | MEN'S SUITS. BOYS' SUITS

The Anglo-American Loan and Savings Co. | Authorized Capital, $10,000,000 | Subscribed Capital, - $270,000 | DR. SAMUEL CUMMER Managing Director.
Head Office, 60½ Adelaide St. East, TORONTO

HEINTZMAN PIANOS | CANADA'S FAVORITE. BUSH, BOMBRIGHT & CO., Sole Agts. 158 SPARKS STREET.

191 Charron Trefle
193 Patrice Napoleon
193½ Bisson Edouard
195 Deschamps Calixte
199 Montier Alexis
199½ Veilleux Phileas
201 Ouellet Joseph
203 Cousineau Felix
Cousineau Mrs Philomene, grocer

Charles st intersects

202 Gosselin Mrs Sophie
207-209 Gosselin J Bte
211 Charron Marcel
213 Lalonde Alphonse
217 Cousineau J Bte
219 Brosseau Mrs Malvina
Boisvert Mrs Celina
225 Bannerville Jean Bte
233 Meloche Eloi
239 Meloche J Bte
241 Bertrand Benjamin
243 Plouffe Mrs Celina
249 Lavigne Eugene
255 Anthime Gedeon
257 Roy Venant
259 Pilon Alexander
261 Gendreau Joseph

Wall st intersects

267 Dumas Hubert
271 Morin Elzear
273 Vacant
275 Lapointe Charles

West Side.

10 Buell, Orr, Hurdman & Co, lumber
Eddy machine shop
Eddy pail factory
Eddy paper mill No 1
Eddy paper mill No 3
Eddy paper mill No 2

Aylmer road commences

Main st intersects

88 Perras Alphonse, tobacconist
94 Wright Christopher R, restr
96½ McCann Owen
98-100 Godreau Louis
104 Wright Christopher R, restr
112-114 Coallier Mrs Malvina, hotel

Wellington st intersects

140-142 Poutotte David

Wright st intersects

144 Laframboise Isaac
146 St Louis Elie
148 Courvinne Eugene
150 Blondin Joseph
Bedard Mrs Sophie, rear
152 Godreau Ferdinand
Blondin Thomas
156 Chenier Louis
160 Robidoux Edouard
162 Thibeault Joseph

Central st intersects

164-166 Bourgeois Mederic, grocer
172 Gayne Napoleon
174 St Pierre Pierre
178 St Pierre Remi
182 Guitard Joseph
184 Dorre Enshebe
186 Duquay Joseph
188 Duquay Charles
Duquay Mrs Caroline, grocer

Philomon st intersects

190 Dubois J Bte
194 Ducharme Calixte
196 Gelinax F X
198 Lacoste Joseph
200 Bourgeois Euclide
202 Dubelle Alexandre
204 Bastein Mrs Olive, fruits
Bastein Alexandre

Charles st intersects

206 Charron Phileas H, grocer
208 Theatre s e
212 Vezina Euloge
232 Vacant
234 Sauve F X
236 Majeau Dolphis
238 Majeau Eugene
242 Desabrais Augustin
246 Mercier Napoleon
250 Cote Narcisse
258 Charron Dolphis, grocer

Wall st intersects

260 Codreau Mrs Georgina
Maloche Isidore
272 Gingras Louis, blksmith

Bridge St north, runs west from King's rd, ninth north of Albert.

North side

Sabourin Cleophas
Auger J Bte

South side

Naubert Thomas
Leblanc Stanislas
Vacant houses
Bierney Mrs M L, fruits, etc
Bierney Patrick

Stewart st ends

Mary Auguste
Foster Thomas

Albert st ends

Cornish Azra

JAMES HOPE & CO. | Importers of Christmas and New Year Cards, Booklets, etc.

TROY STEAM LAUNDRY CO. 123 Bank Street TELEPHONE 786

The Policies of the SUN LIFE are absolutely unconditional | Office, RUSSELL HOUSE BLOCK, 24 SPARKS ST. JOHN R. REID, Mngr. Eastern Ontario

Bridge Street north—*Continued*

Holland James

Lorne st ends

Latulippe David
Desjardins Francois
Charbonneau Octave
Lebuis Pierre

Brigham St, *see Leamy rd.*

Britannia St, runs north from Langevin intersecting Albert, third east of Lake st.

East side

1 Wright C B & Sons, cement, lime and brick mnfrs

Ottawa st commences

5 Millette Phileas
7 Langevin Octave
9 Chevrier Joseph
11 Marleau Jean Bte
13 Normand Mrs Cleophee
15 Dessaints Pierre
17 Lavigne Moise
19 Dupuis Pierre
21-23 Vacant
27 Mallette Joseph
29 Maltion John
33 Therien F X
35 Lapensee Joseph
37 Castagne J Bte
39 Monfils Adam
41 Coley Joseph

Albert st intersects

55 Guimond Ephrem
57 Gagne Joseph
59 Michaud Omer
61 Hebert Evangeliste
63-65 Deschenes Joseph
69 Villineuve Mrs Julie
73 Genest Ludger
77 Villeneuve Jeremie jr
81 Gagne Janvier
85 Bernier Alfred
87 Rochon Alexandre

Victoria st intersects

Vacant lots

Alfred st intersects

Seguin Adrien
Larocque Adolphe
Gagnon Jacob
Charbonneau Onesime
Leblanc Zephirin
Labelle Alphonse
Leblanc Michel
Danis Joseph, gro

Division st intersects

Faubert Honore, gro
Renaud Edouard
Morin Gabriel
Morin Antoine
Villeneuve F X
Rivard Thomas

First st intersects

Biron F X
Clairmont Ovila
Tremblay Wm
Tremblay Simon
Beaumont Mrs Marie O, dressmkr
Millette Philippe
Trudel Toussaint

Second st intersects

Clairoux Mrs Vitaline

West side

16 Larocque Isaac
20 Paille Mrs Denisse
22 Sloan Wm J
24 Labelle Felix
26 Vacant
28 Proulx Pierre
32 Martin Mrs Marie
34 Beaudry Cleophas
42 Wissell Joseph

Albert st intersects

54 Kempley Henry W
58 Chapman John
60 Gratton Ferrier
62 Menard Jean Bte
64 Vacant
68 Paradis Joseph
72 Beauchamp Olivier
74 Bertrand Florimond
80 Bertrand Jean
82 Vacant
84 Thibault Charles
88-90 Carriere Eustache, gro

Victoria st intersects

106 Petit Joseph
108 Normand Mrs Apolline
114 Gravelle Jean Bte
116 Vacant
124 Tremblay Louis

Alfred st intersects

148 Paradis Noe
150 Goulet Achille
154 Normand Charles
156 Laviolette George
160 Hubert Louis
162 Menard Alderic
166 Normand Joseph
168 Godreu Benjamin
170 Labelle Felix
174 Bourdage Felix
178 Lafreniere Leon
180 Morin David

McRAE & CO., 58 Queen E. | COAL

BRYSON, GRAHAM & CO. | BLANKETS & FLANNELS

The Sam'l Rogers Oil Co. | PHOTOGENE LAMP OIL
Burns in Common Lamps.

184-186 Morin Louis
190 Leblanc Basile
194 Diotte Adelmas

Division st intersects

196 Chenier Leandre
198 Roy Joseph
200 Labelle George J
Labelle Joseph
204 Rivard J Bte
Lafontaine Joseph, gro

First st intersects

Sauve Joseph
Lascard Pierre
Marchand Philippe
Rivard Pierre
St Arnaud J Bte
Leveque Antoine
Charette Christophe
Lapointe David

Second st intersects

Desbiens Pierre
Dompiene Joseph

Burke street, runs east from Autumn, second south of Wall, to 134 Chandiere

North side

Not built on

South side

Larose Auguste
Emery Pierre
Dupuis Simeon
Laberge Joseph
Taylor Alexander

Cartier street, runs west from Lorne, third south of Bridge street (north)

North side

Huper Jules
Vacant houses (3)
Beland Simon
Ouellet Leon
Vacant houses (2)
Laurin Joseph

Eugene st intersects

Villeneuve Pierre

South side

Rochon Pierre
Paquin Ferdinand

Eugene st intersects

Vacant house
Noel Joseph
Lavictoire Theophile

Catherine Street, runs east from Brewery Creek, second north of Wall.

North side

Vacant houses (2)
Boit Adelard
Boudrault Joseph
Tremblay Marcel
Tremblay Hippolyte
Latreille Ferdinand
Cote Charles
Godreau Robert

Chaudiere st intersects

Quarries
Vacant houses (2)

South side

Unfinished house
Tremblay Cleophas
Villeneuve J Bte

Chaudiere st intersects

Quarries
Gingras Louis
Pilon Norbert

Cemetery Bridge, crossing Brewery Creek, west end of Bridge street (north), connecting with Cemetery road

---

Cemetery Road, runs north from Cemetery Bridge, Brewery Creek, to Leamy Lake.

East side

Larose Elie

North end

Notre Dame (R C), Cemetery
Lemieux Ovide

Central Street, runs east from Minnow Lake, intersecting Bridge st, third north of Main.

North side

10 Desormeaux Joseph
14 Galarneau Paul
18 Trepanier Jean Bte
22 Champagne George
26 Sayer Gedeon

Bridge st intersects

54-56 Charron Felix, grocer

Church st intersects

62 Vaillancourt Mrs Emelie, fruits
66 Dupont Leon
70 Couroux Moise

Guaranteed Protection, Unexcelled Profits, The Most Liberal Conditions and prompt payment of Claims, ARE SECURED BY A POLICY IN THE CONFEDERATION LIFE ASSOCIATION W. A. LAMB, Agent, 46 Sparks Street, Ottawa.

GUARDIAN ASSURANCE CO. of England | W. G. BLACK, Agent Ontario Chambers, 48 Sparks St., Ottawa.

COAL { All Kinds. Best Quality. } G. F. THOMPSON
27 SPARKS ST., opp. The Russell.
TELEPHONE 236.

The Anglo-American Loan and Savings Co. | Authorized Capital, $10,000,000 Subscribed Capital, - $270,000 | DR. SAMUEL CINNER Managing Director.
Head Office, 50½ Adelaide St. East, TORONTO

Central Street—*Continued*

74 David Isidore, barber
76 Roberge Victor
78 Blondin Andre
80 Philion Felix

Duke st intersects

Philion Prospere, tailor
Legault Pierre
Legault Telesphore
Dupont Jean Bte
Leduc Joseph
Lafrance Luc
Gratton Olivier

Hannah st commences

Lemieux Joseph
Leveque Mrs Emilie
Legault Joseph
Belanger Alphonse
Courval Onesime

South side

9 Vacant
11 Ross Richard
13 Dore Arthur
17 Richer Joseph
19 Charbonneau Mrs Onesime
25 St Pierre Israel

Bridge st intersects

Side entrances

Church st intersects

79 Montreuil Jean Bte

Duke st intersects

Robillard Elie
Therien Olivier
Martel Joseph, grocer
Beauchamp Olivier
Rochon Mrs Valerie
Montreuil Joseph
Labonte Adelard
Prud'homme Joseph
Berube J Bte
Vaillancourt Joseph
Gariepy Henri
Laroche Remi
Bertrand Leon
Bissonette Arthur
Cadieux Felix
Mathieux Alfred
Veuilleux F X

Chamberlain Street, runs west from King's Road, seventh north of Albert.

North side

13 Guay Auguste

Stewart st commences

St Anne Catholic School

South side

Not built on

Charles Street, runs east from Chaudiere, intersecting Bridge street, fifth north of Main

North side

2 David Paul
8 Fabien Ferdinand
10 Godreau David
12 Godreau Onesime
16 Potvin Alfred
18 Vaudry Charles
22 Bastien Alexandre

Bridge st intersects

36 Belanger Alphonse, btchr

Church st intersects

52-54 Desrosiers Isidore, grocer
60 Gratton Alphonse, undertkr
64 McEwen Wm
66 McEwen Mrs Marie A, dry goods

Duke st intersects

68 McEwen Wm, grocer
72 Seguin Joseph
76 Hebert Maxime
80 Duquet F X
84 Mantha Joseph
88 Chatigny Arthur
94 Desrosiers Isidore, gro

Hannah st intersects

96 Berthiaume Joseph, barber
98 David Etienne
100 Plante Henri
104 Varin Edgar
108 Legault Joseph
112 Proulx F X
118 Paquin Isidore, cabinet mkr
122 Proulx Noel
126 Rousseau F X
130 Vezina Joseph, tinsmith
134 Archambault Joseph

South side

1 Leclere Ovide
5 Deslauriers Toussaint
11 Charbonneau Elie
13 Coulombe Celestin
17 Duguay J Bte
19 Cloutier Jean Bte
23 Leblanc Placide

Bridge st intersects

Side entrances

Church st intersects

Side entrances

Duke st intersects

69 Simon Treffle

BRYSON, GRAHAM & CO. | Ribbons and Laces

The W. Bell & Co. Pianos | The name of this firm is a household word with all lovers of music. **Bush, Bonbright & Co., 158 Sparks St.**

71 Bergeron Martin
75 Vaillancourt Joseph
79 Laroche Wm
83 Bourgeois Aristide
85 Laroche Nazaire
87-89 Duquet Nectaire
91 Guimont Louis
93 Rogers Ferdinand

Hannah st intersects

95 Pilon Olivier
101 Jolicoeur Hilaire
103 Laroche Hercule
105 Vacant
109 Derouin Louis
119 Prudhomme Michel
121 Desrosiers Evariste
123 Courville Pierre
Courville Mrs Adele
127 Lafleur Augustin
Lafleur Mrs Julie, grocer

Charles Lane, runs east from Lake street to 228 Main

North side

Godreau F X
Chicoyne Mrs Phœbe
Menard Joseph

Kent st commences

Duhamel Dr Louis
Vacant offices

South side

Thibaudeau Barthelemi

Chaudiere street, runs north from log slide, first west of Bridge street.

East side

Eddy's office s e

Aylmer rd intersects

Piling ground

Main st intersects

29 Goudie Wm
31 Morrison Joseph
35 Vincent Joseph jr
37 Vincent Joseph

Wellington st intersects

49 Dann John
53 Morin Flavien
55 Desormeaux Mrs Delia
61 Tremblay Wm
63 O'Keefe John
65 Laferriere Mrs Agnes
67 Belaire Paul

Head st intersects

69 Gingras Alfred

Ravine st intersects

95 Boule Theophrase
99 Vacant
101 Normand Alfred

Philomon st intersects
Minnow Lake intersects
Charles st commences

Swamp
157 Leveque Wm
159 Proulx F X
163 Corneau Henri
175 Legault Octave
177 Gagnon Joseph
183 Gagnon Phileas
185 Laberge Alfred

Wall st intersects

201 Vacant

Ann st intersects

Quarries

Catherine st intersects

Rocky waste

Queen st intersects

Vacant house
Gagne Charles
Parent Remi
Vacant houses (2)
Cannuel Joseph
Lefebvre Pierre
Vacant house
Degagne David
Vacant house
Boule Godfroi
Vacant house
Levert J Bte

St Etienne st commences

Vacant houses (6)
Sanctuaire Ambroise
Auger Olivier
Fournier Augustin
Levert J Bte jr
Champagne Napoleon
Proulx Mrs Louise

West side

Eddy warehouse s e

Aylmer rd intersects

Piling ground

Main st intersects

Hotel s e

Wellington st intersects

40 Lyons Wm H
52 Demers Isaac
54 Lacoste Jean Bte
56 Gagnon Mrs Exilda
58 Chatigny Joseph
60 Mire Barnabe
62 Mire Jacques
66 Gray Robert
68 Miller Mrs Mary

Head st intersects

Protestant school yard

James Hope & Co. | COPYING PRESSES, COPYING BOOKS, COPYING BRUSHES.

BRITISH AMERICAN DYEING CO. | Gold Medallist Dyers and Cleaners | 123 Bank St. TELEPHONE 788

THE SUN LIFE | Policies are WORLD WIDE as to Residence and Travel
Office, RUSSELL HOUSE BLOCK, 24 SPARKS ST.
JOHN R. REID, - Manager Eastern Ontario.

Chaudiere Street—*Continued*

The Ravine intersects

102 Vacant house
104 Vacant

Minnow Lake intersects

128 Gauvreau Pierre
132 Cayer Samuel
134 Plouffe Joseph
Swamp
174 Corneau Andre
176 Roy Jacques
178 Legault Felix
180 Tremblay Charles
182 Gravelle Pierre
184 Girard J Bte
188 Baulne Felix

Wall st intersects

194 Gravelle George

Ann st intersects

Desmarais Charles

Catherine st intesects

Vacant lots

Queen st intersects

Rocky waste

Chaudiere Lane, runs north-east from 175 Chaudiere

North side

Not built on

South side

Desjardins Mrs Marie
Bourgon Antoine
Methot Alexandre
Gravelle Arthur

Chelsea Road, *see Gatineau road.*

Church Street, runs north from log slide, first east of Bridge st, intersecting Main at No 98.

East side

St James Episcopal Church

Main st intersects

33 Dupont Moise
37 Helmer Richard A
39 Hannum Thomas J
49 Ouellet Fernando
51 Ouellet Ovide
53 Lafrance Isidore
55 Moquin V
57 Asselin Mrs Cesairine
59 Laurin Celestin
61 Moquin Edmond
63 Harbour George

Wellington st intersects

65 Trudel Isaie
Trudel Adrien, gro
73 Fournier F X
75 Danis Andre
77 Boucher Elphege
81 Filiatrault Louis T
Charron Wm
83 Thiverge Joseph
85 Lacoste Felix
89 Desjardins J Bte
61 Cote Ferdinand

Wright st intersects

103 Sarsasin Wm
105 Casse Pierre
107 Shea Wm
109 Richer F X
113 Sanche Jeremie

Central st intersects

115 Latour Adelard C, hotel
127-129 Poirier Philippe
131 Moreau Joseph
135 Roy Denis
137 Normand Joseph
139 Lavoie Paschal

Philomon st intersects

141-143 Manseau Francis, gro
145 St Armand Arsene
147 Brisbois Mathias
149 Brisbois Elzear
151 Lavoie Germain
155 Bertrand Isidore
159 St Germain Camille
161 Lafleche Eustache

Charles st intersects

177 Desrosiers Evariste gro
179 Gravelle Cyrille
183 Charron Mrs Emeline
185 Charron Joseph
187 Scott Wm
189 Beaudoin Pierre
201 Morin Hilaire
203 Lecompte Mrs Philomene
205 Leblanc Hormisdas
209 Proulx Antoine
211 Martel Alphonse
215 Godin F X
217 Boulet Charles
221 Charbonneau J Bte
223 Desabrais Elie
227 Scott Joseph
231 Plouffe Isidore
235 Henripin Elie
241 Leblanc David

West side

Sheds

Main st intersects

38 Longtin Mrs Barbara, mlnry

BRYSON, GRAHAM & CO. FURNITURE & HOUSE FURNISHINGS

McRAE & CO., 58 Queen E. | Fire Clay Goods, Portland Cement, Fire Bricks.
The Anglo-American Loan and Savings Co. Authorized Capital

The Sam'l Rogers Oil Co. | American Coal Oils

Longtin Raphael
42 Nault Severe
44 Vacant
46 Drapeau Mrs Eulalie
48 Deschenes Charles
52 Dupuis Hormisdas
54 Meilleur Alexandre
60 Moreau Godfroy, hotel

Wellington st intersects

74 Dupuis Dominat
80 Monette Eusebe
Monette Mrs Angele, gro
82 Savoie Hormisdas
84 Dupuis Napoleon
86 Piche Andre
88 Boucher Clovis
90 Loyer Antoine
92 Vacant
92½ Derusse Moise

Wright st intersects

94 Monette Ferdinand
Monette Mrs Henriette, gro
96 Vacant
98 Lemieux Louis
104 Theriault Louis
106 Bedard Jeremie
Bedard Mrs Marie L, confy
108 Hudon Adelard
Larouche Remi
110 Roy F X
112 Legault Joseph

Central st intersects

122 Parent Mrs Obeline
126 Latour Wilfrid
128 Vezina Ludger
132 Sabourin Joseph
134 Methot Charles
136 Roberge Moise
138 Vacant
140 Pare Jean Bte

Philomon st intersects

142 Cedrats Jacob
148 Reginibal Joseph
152 Bertrand Marcel
156 Chartrand Hilaire
160 Lefebvre A J
164 Patry Beloni P, shoemkr

Charles st intersects

176 Vacant
178 Parent Eugene
182 Ouellet Etienne
196 Villeneuve Wm
200 Watson A E
208 Leblanc Patrice
210 Labrasse Arsidas
212½ Vacant
214 Thivierge Onesime
218 Vacant
218½ Savard Basile
220 Vacant
222 Belanger Paul
226 Landry Louis
230 Bernier Jean Bte
Berube Paul
234 Roy Antoine
238 Lafreniere Louis
238½ Blais Thomas
240 Roy Joseph

Columbia Road, runs north from 2nd toll gate Aylmer Road to Gatineau Road. Not built on

---

Creekside (Eddyville), a foot path to residences situate on the west bank of Brewery Creek, running north from opposite water works buildings, and crossing Pitt street at Eddyville bridge.

West Side

2 Pack Wm
4 Moore Albert
6 Green Frederick
8 Lewis John

Pitt st intersects

16 Broadhead J W
18 Birks Thomas H
20 Butler Nathan
22 Ford Frederick
24 Isabelle Charles
26 Hume John
28 McAllister Robert

Division Street, runs East from Lake Flora to King's road, third north of Albert.

North side

Swamp
Sauve Laplante

Albion st intersects

Vacant lots

Britannia st intersects

Larocque Narcisse

Inkerman st intersects

Gagne Pierre

Alma st intersects

Convent Notre Dame De Grace, s e

King's Road commences

South side

Swamp

Albion st intersects

The New Policy of the CONFEDERATION LIFE THE MOST PERFECT POLICY in the WORLD

GUARDIAN ASSURANCE CO. of England | W. G. BLACK, Agent Ontario Chambers, 48 Sparks St., Ottawa.

COAL { All Kinds. Best Quality. } G. F. THOMPSON
27 SPARKS ST., opp. The Russell.
TELEPHONE 882.

The Anglo-American Loan and Savings Co. | Authorized Capital, $10,000,000 Subscribed Capital, - $270,000 | DR. SAMUEL CINNER Managing Director.
Head Office, 80½ Adelaide St. East, TORONTO

Division Street—*Continued*

Vacant lots

Britannia st intersects

Side entrances

Inkerman st intersects

Side entrances

Alma st intersects

Side entrances

Wright st (east) ends

Duke Street, runs north from Main street, second east of Bridge.

East side

11 Morrissette David
13 Beaulieu F X
15 Robert Hyacinthe
16 Huot Eusebe
Vacant rear
19 Provost Ferreol
23 Thibaudeau Mrs Melina
27 Blouin Alphonse
29 Thibert Daniel
33 Sabourin Moise
35-37 Dupre Andre

Wellington st intersects

39-41 D'Aoust Pierre
45 Dubois Emilien
47 Dubois Placide
49 Prud'homme Napoleon
41 Dumont Alexis
53 Desrochers Noe
55 Beaudin Noe
57 Mann Joseph
59 Beauchamp Basile
61 Dusault Arsene
63 Ward James
67 Lynott John

Wright st intersects

81 Gagne Charles

Central st intersects

105 Gagne Alphonse

Philomon st intersects

137 Roy Edouard

Charles st intersects

155 Cameron W
157 Nadon Isaie
152 Demers Gilbert
161 Huot Pierre
163 Morin Charles
Morin Mrs Flavie, gro
169 Leblanc Joseph
171 Seguin Telesphore, barber
177 Lavoie Jean Bte
181 Raymond Mrs Philomene
185 Caron Cleophas
189-191 Charron Cyrille
195 Cousineau Joseph
197 Charron Jean Bte
199 Norman Theodore

Wall st intersects

205 Savard Dolphis, grocer
207 St Martin Glaude
209 Allard Octave
213 Allen Alphyr
217 Blondin Joseph
221 Huot Regis
231 Sauvageau Narcisse
235 St Amour F X
239 Mathieu Augustin
243 Mathieu Napoleon
247 Cloutier James
249 Beauchamp Michel
255 Cabana Mrs Octavie
259 Champagne J Bte
263 Michon Michel
267 Papillon George
271 Gauthier Samuel
273 Regimbal Felix

West Side.

6 Lane Alfred
22 Beauchamp Olivier
28 Gagne Theophile
30 Damour Camille
32 Labelle Mrs Adele
36 Kidder Calvin

Wellington st intersects

46 Harper Joseph
48 Tousignant F X
58 Fire station
66 Patry Joseph
68 Patry Alfred

Wright st intersects

84 Beauchamp Alfred
86 Murphy John
90 Simmoneau Napoleon

Central st intersects

106 Bloom Wm
114 Roberge Modeste
116 Bellemare Charles
118 Caron Nazaire

Philomon st intersects

124 Blais Felix
126 Levasseur Saul
128 Rivard Israel
134 Jerome Joseph
136 Pilon Hilaire
140-142 Rivard J B, grocer
144 Villemaire Jean Bte, btchr

Charles st intersects

150 Vacant
154 Stafford Michael
158 Seguin Theophile
160 Seguin Noel

BRYSON, GRAHAM & CO. | Ribbons and Laces

HEINTZMAN PIANOS | Have no equal in Tone, Touch and Durability, which makes them the most popular instrument of the period. Bush, Bonbright & Co., Sole Agents, 158 Sparks St.

162 Coursol le Andre
166 Normand Fabien
168 Gagnon Wm
170 Tremblay Joseph
172 Bastien F X, gro
174 Raymond F X
178 Stafford Lawrence
180 Lessard George
182 Thibaudeau Mrs Elise
Gauthier Didace
186 Gregoire F X
192 Lafreniere George
194 Duchene Ovide
196 Nadon Joseph
200 St Louis Cyrile

Wall st intersects

244 Gagnon Louis
252 Cusson Joseph
262 Savard Basile
282 Montreuil Joseph

Eddyville, the settlement on the west bank of Brewery Creek, formerly so called, now included in Ward No 1. For names see Creekside, Front st and Pitt st, west of the creek.

Eddyville Bridge, crosses Brewery Creek, connecting Pitt st e with Pitt st, Eddyville.

Elizabeth Street, (Wrightville), runs north, first east of Gatineau Road, intersecting Jessie.

East side

Wright C B & Sons, quarry

West side

Hayes Henry

Jessie st intersects

Burke Patrick
Piche Charles
Dumontigny Honore
Burke Hugh J

Eugene Street, (Rosedale), runs east from Gatineau Road, first south of Tollgate.

North side

Vacant house

South side

Lafrancis Michel

Eugenie Street, runs north intersecting Cartier, west of Lorne.

Not built on

Feely Street, (Wrightville), runs north, third west of Gatineau Road, intersecting Regina.

East side

Vacant lots

Regina st intersects

Jones Llewellyn

West side

Not built on

First Street, runs west from Ottawa River to Lake street, intersecting King's Road fourth north of Albert

North side

Denis Eucher
Sabourin Amedee
Leblanc Damien

King's rd intersects

Side entrances

Alma st intersects

Side entrances

Inkerman st intersects

Carriere Isidore
Jean Jacques
Joanette Israel

Britannia st intersects

Vacant lots

Albion st intersects

Chenier Zotique
Guitard Joseph

South side

Normand Basile
Poliquin Philippe

King's rd intersects

Vacant house

Alma st intersects

Side entrances

Inkerman st intersects

Girouard F X
Massie Hyacinthe

Britannia st intersects

Vacant lots

Albion st intersects

Leblanc Zotique

TROY STEAM LAUNDRY CO. 123 Bank Street TELEPHONE 786

James Hope & Co. | Stylographic and Fountain Pens always in stock.

The Sun Life IS A CANADIAN COMPANY | Office, Russell House Block, 24 Sparks St. JOHN R. REID, Manager Eastern Ontario.

Fox Street, runs east from Brewery Creek, two north of Wellington.

North side

2 Legare Nicholas
4 Moreau Pierre

Brewery st intersects

28 Bermer Onesime
30 Belanger F X
34 Pelletier Achille
40 O'Boyle John

South side

Side entrances

Brewery st intersects

31 Tremblay Joseph
33 Fournier Basile
35 Vacant
37 Grandin Dolphis
39 Bouliane J Bte
41 Lagare F X
43 Wissell Henry
45 Godreau Pierre
47 Kerouac Anthime

Frances Street, runs north from St Etienne, seventh east of Chaudiere.

North side

Guevrement Olivier

Front Street, (Eddyville) runs north from Aylmer road, first west of Brewery Creek.

East side

Private grounds
49 Ludington Charles P
Presbyterian church

Pitt st commences

59 Millen George H
63 Nesbitt James
65 Hanson John D
71 Lough Wm jr
73 Campbell Colin
91 Broadhead Edwin
95 Angus John
97 Hamilton Wm
107 McCallum Mrs Louisa
111 Mereweather Henry
113 Scott Rev Matthew
117 Charland Irenee
121 Pose Dominique
141 Leblanc Aldege E, tannery
151 Fortier Mrs Aurore
153 Brunet Damase
155 Jones Frederick

West side

36 Cushman Sturges S
40 Cox Samuel
50 Garrioch W H G
Forest lands
Lumber piles
C P R station, John F Stewart, agent

Gatineau Road, runs north from Brewery Falls Bridge, north end of Brewery street

East side

Vacant grounds

C P R crossing

Bush
Bolland Wm
Ottawa Powder Co
Lehigh M E
Lillie Wm
Gardupuis Louis
Renaud F X
Renaud Mrs P, grocer

Jessie st commences

Vacant house
Feely Thomas, dairy
Vacant house
Reynolds Wm
Reynolds Mrs Mary, gro
Black Thomas, contr
Michaud Deus
Soucy Alfred
Leblond F X, sewing machines
Salmon Albert
Milks Albert
Blanchfield Patrick

Victoria st commences

Walton John L

Eugene st commences

Fleming Dominick
Desrochers Pierre
Toll gate
Doyle Andrew

West side

Tetreau block
1 Bingley James
2 Farmer George
3 Thompson Robert
4 Leblanc Aldege

Front st ends

C P R crossing

Bush
Hurdmann's lumber yard
Touchette Samuel, rear
Brunet Narcisse, rear
Vacant house, rear

McRAE & CO., 58 Queen E. | Contractors' and Miners' Supplies, Howe Scales, Pig Iron, Coal.

BRYSON, GRAHAM & CO. FURNITURE & HOUSE FURNISHINGS

The Sam'l Rogers Oil Co. | COTTON WASTE WHITE WAX.

Cousineau Maxime, rear
Reilly Francis, rear
Sirois Israel, rear
Sirois Gregoire, rear
Vacant house
Masson Eugene
Walker Mrs Jessie

Regina st commences

White John
Larose Joseph
Walters Henry
Wright Joshua

Victoria st commences

Feely Wm, mkt gdnr
Plaxton Benjamin
Battison Mrs Catherine
Muir Alexander, mkt gdnr
Stowe Henry
Toll gate
McCall David, keeper
Brigham Mrs Alicia

Mountain road commences

Guy Street runs east from Brewery street, three north of Wellington.

North side

22 Riel F X

South side

17 Roy Moise
19 Cloutier Hubert
31 Gagne Damase
Vacant houses (2) rear
Parent Rene, rear
Beaudoin Jos, rear

Hannah Street runs north from Central third east of Bridge street

East side

11 Corbeil Ferdinand

Philomon st intersects

Side entrances

Charles st intersects

51 Vacant
53 Frechette Louis
57 Gouin Mrs Jeanne
61 Faubert Fabien
65 Bloom Wm J
83 Boucher Louis, jr
85 Larose Felix

West side

Side entrances

Philomon st intersects

24 Store s e
38 Durocher Louis

Charles st intersects

52 Dumoulin Wm
56 Lavictorie Amable
58 Gauthier Paul
64 Davidson Alex
68 Laroche Jean Bte
72 Demers Antoine
74 Rochon Isaie
76 Paquet Mrs Marie
78 Lanvue Joseph
86 Caron Benjamin

Head Street runs east from Ravine street, in continuation of Pitt

North side

4 Anderson James
6 Durocher Wm
8 Dussault Nelson
10 Viau F X
Chantigny Jos, rear
12 Waddell James
Cameron Mrs Catherine
20 Protestant Model School

Chaudiere st intersects

36 Bouliane Honore

The ravine

South side

1 Gagnon Dieudonne
3 Sirois Joseph
5 Couroux Pierre
7 Girard Firmin
9 St Marie Joseph
11 St Marie Jean Bte
13 Ash Robert
15 Desrochers F X
17-19 Perras Mrs Philomene
21 Viau Hilaire
23 Baulne George
25 Aps Louis C
27 Dalaire David

Chaudiere st intersects

41 Pariseau Noe
43 Bernier Napoleon
45 Niquet Barthelemi
Vacant house
Boyer J Bte

Inkerman Street, runs north from south of Ottawa street, intersecting Albert, fourth east of Lake street

East side

Wright C B & Sons, lime kiln

Ottawa st intersects

11 Wissell Isaac
13 Latour Joseph
15 Legenais Alfred

INSURE IN THE Confederation Life Association | Guaranteed Capital and Assets $4,311,648.00. Policy-holders get 90 per cent. of NET PROFITS EARNED. HEAD OFFICE, TORONTO. W. A. LAMB, Agent at Ottawa.

GUARDIAN ASSURANCE CO. of England | W. G. BLACK, Agent Ontario Chambers, 48 Sparks St., Ottawa.

COAL { All Kinds. Best Quality. } G. F. THOMPSON
27 SPARKS ST., opp. The Russell.
TELEPHONE 236.

The Anglo-American Loan and Savings Co. | Authorized Capital, $10,000,000 Subscribed Capital, - $270,000 | DR. SAMUEL GINNER Managing Director.
Head Office, 501 Adelaide St. East, TORONTO

Inkerman Street—*Continued*

19 Fortin Alfred
21 Plante Francis
23 Dorion F X
27 Lasalle Medore
29 Kingsley Pacome
31 Nault David
33-35 Cabana Joseph
39 Vacant
41 Vacant
41½ Periard Pierre
43 Lacoste Pierre

Albert st intersects

Giroux Napoleon, btchr
Trudel Moise, btchr
D'Aoust Joseph, ptchr
City Hall sq

Victoria st intersects

Barkley George
Couture Didier
121 Seguin Telesphore
Varin Oscar
145 Leferriere J Olivier

Alfred st intersects

Sherby Joseph, gro
Thibault J Bte
Lachance Mrs Denisse
Vacant house
Boucher Felix
Thibault Clous
Caron Arthur
Remillard Louis
Caron Eucher
Thibault A Phileas
Seguin Joseph
Labelle Adrien, btchr
Tellier Normand, beer bottler

Division st intersects

Tardif Justinien
Potvin Ephrem
Villeneuve F X
St Louis Moise
Gervais Wilfrid
Vacant house
Sauve Arsidas
Villeneuve F X
Leclerc F X
Raymond Louis, gro

First st intersects

Sauve Felix
Massie Wm
Villeneuve Alphonse
Charbonneau Eric
Paraton Julien
Souliere Fabien
Filteau Remi
Leveque Edouard
Lagace F X
David Maximilien

Second st intersects

Charbonneau Frederic
Latour Felix
Roy Napoleon
Beaudin Napoleon
Boissonault Jean Bte
Turcotte Thomas
Pichette Honore
Vacant house
Robinson Archille
Lafontaine Olympe

West side

Rear entrances

Ottawa st intersects

10 Vacant
12 Mann John
16 Gauvreau Francois
22 Simard Zephirin
24 Simard Bernard
30-32 Fournier Fabien
34 Matte Arsene
36 Benoit Pierre
40 Seguin Barnabe

Albert st intersects

50 Latourelle Mrs Marie, rest
52 Latourelle Desire
54 Monfils Honore
56 Brosseau Mrs Eleonore
60 Morin Michel
62 Massie Onesime
64 Massie George E
66 Vacant
68 Seguin Dorsineau, fcy gds
70-72 Chenier Cyrille, contr
76 Vacant
78 Pitre Hormisdos
80 Chenier Sevigny
82 Fortier Ovide
88 Fortier Mrs Marie L, gro
92 Berthiaume Mrs Marguerite, dry gds
Berthiaume Ambroise E T

Victoria st intersects

Duhamel Joseph W
Crown Timber office
Hebert Israel
Harkins Alexandre
Clairaud Dosithe
Lefebvre Ernest
Pilon Philbert
Paquette Felix
Valin Samuel
Gagnon Moise
Carriere Jean T, gro

Alfred st intersects

Simon Stanislas
D'Aoust Joseph

BRYSON, GRAHAM & CO. | Sheetings and Table Linens.

Karn Organs | 35,000 of these Celebrated Organs were sold at the Colonial Exhibition, London, Eng., 1886. Bush, Bonbright & Co., 158 Sparks St., Ottawa.

Seguin Alexandre
Gratten Octave
Loyer F X
St Denis Napoleon
Lapierre Joseph
Remillard Jean Bte

Division st intersects

Marleau F X, gro
Carrier Tancrede
Rajotte Olivier
Proulx Joseph
Rossignol Napoleon
Vacant house
Carriere Eusebe, shoemkr
Gratton Adelard
Lalonde Joseph
Villeneuve Joseph
248 Chartoneau Onesime

First st intersects

Laurin Michel
Laurin Mrs Sophie, rest
Villeneuve Alexandre
Boileau Cyrille
Tremblay Honore
Legault Alexis
Tremblay Onesime
Cadieu Antoine
Dompierre Alfred
Albert Samuel

Second st intersects

Vacant house
Potvin Mrs Alvina
Baillargeon Jean Bte
Constantin Eudore
Gaythier Pierre
Bedard Emile
Latulippe Jeremie
St Arnaud Joseph
St Arnaud Casimir
Guertin Hyacinthe
Couture Alfred
Blondeau Miss Delima

Ivy Street, runs east from Brewery Creek, fourth north of Wellington.

North side

2 De Repentigny Dosithee
4 Desjardins Charles
6 Guertin Daniel

Brewery st intersects

Bloom Isaac
Martel Alfred
24 Hull Benjamin
28 Frechette Elenore (wid Jean Bte)
Dubreuil Antoine, rear
Desjardins Joseph
Guevremont Louis, rear
Leonard Joseph, rear
Thiseur Joseph, rear
34 Latulippe J Bte

South side

Lawson Thomas, foundry s e

Brewery st intersects

Stalker Edward

Rock st ends

19 Mulvena Neil
21 Danis Paul
23 Proulx F X
29 Laviolette Maxime
31 Rancour Theodore
33 Girard Achille

Jessie Street (Wrightville), runs east, from Gatineau rd, a quarter of a mile north of C P R crossing.

North side

Bullis Mrs Primella

South side

Not built on

Joshua Street (Wrightville), runs north first west of Gatineau rd, intersecting Regina.

East side

Mott Wm

Regina st intersects

Vacant lots

West side

Treau Emile
Brown James

Regina st intersects

Olles George
Rochon Charles

Kent Street, runs north from Charles Lane, intersecting Albert first east of Lake st.

East side

3 Paquin Mrs F
5 Monfils Gedeon
9 Beaudry Arthur
13 Martel Modeste
15 Cyr Jean Bte
19 Fortin Charles

Albert st intersects

Christian Brothers School S E
59 Charbonneau Alderic
61 Carriere Treffle

Victoria st intersects

69 St Pierre Norberte

BRITISH AMERICAN DYEING CO. | Gold Medallist Dyers and Cleaners | 123 Bank St. TELEPHONE 786

JAMES HOPE & CO. { IMPORTERS OF Visiting, Wedding & Invitation Cards.

The Sun Life | **Low Rates, Good Profits and the Most**
Office, Russell House Block, 24 SPARKS ST. | LIBERAL POLICY IN THE WORLD
JOHN R. REID, Manager Eastern Ontario.

Kent Street—*Continued*

73 Admontseau Adrien
81 Lariviere Jacques
85 Lavigue Moise
87 Pilon Gedeon
Rivet Joseph
Chartrand Mrs Octavie

Lake Flora intersects

Clairmont Olivier
Gagnon Abraham
Proulx Isidore
Demers Napoleon
Leblanc Ezotique
Hamel Ernest
Cadieux Olivier
Cadieux Mrs Victoire, gro
Emond Elzear
Ouellet Henri
St Amand Wm
Boucher Francois
Gagnon Paschal
Seguin Modeste
Labelle Stanislas

West side

2 Tessier Napoleon
4 Clairvoux Nelson
8 Doucet Mrs Euphemie
12-14 Belanger Antoine
16 Ethier F X
18 Vacant
20 St Ives Treffle
22 Belley Onesime

Albert st intersects

30 Richer Honore
32 Beauvais Joseph
38 Binette Jacques
40 Binette Joseph
48 Leblanc Hector
50 Lalonde Antoine
52 Laviolette Maxime
54 Lalonde Joseph
56 Guerette Joseph
76 Muleau Miss Clara, dressmks
78 Giroux Jean Bte
80 Rouleau Jean Bte
84 Gratton Damase
86 Antil Alexis

Lake Flora intersects

Sauve Severe
Charbonneau Philippe
Charbonneau Elie
Lafleur George
Gervais Maxime
Berube F X
St Arnault Theophile
Vacant house

King's road, runs north from Division, sixth east of Lake street, a continuation of Wright street (east).

East side

Hamelin Jules
Collins Joseph
Blais Isidore
Wissell Sanson
Derouin Pierre
Lebuis Pierre
Pelletier Theophile
Cyr Wm
Fortier Aurore (wid Jules)

First st intersects

Guertin Beloni
Walsh James
Vacant house

Second st intersects

Archambault J Bte
Ottawa Transportation Co shipyard
Pilon Leon
Gunner Joseph
Eustache Louis
Jackson Joseph
Jackson Louis
Harket George
Laforce Louis
Seaship Joseph
211 Wadsworth John
231 Champagne Louis N
Lumber yards
Gilmour & Hughson, lumber mnfrs

West side

26 Chantillon Sylvestre
32 St Jean Sylvain
36 Bordeleau Cuthbert

First st intersects

38 Gatien Adolphe
40 Thibault Augustin
42 Aubry Joseph
44 St Martin F X
46 Joubert Edouard
52 Martin Olivier
66 Fortier Thomas
68 Prudhomme Stanislas
72 Tessier George
74 Tessier Ambroise
Deschamplains Joseph, rear
76 Viau Joseph
78 Viau Arthur
Fortin Moise H
90 Groulx Napoleon

Second st intersects

96 Roy Firmin
100 Labreche Joseph, groceries and liquors
102 St Donis Damase

McRAE & CO., 58 Queen E. | Drain Pipes, Pig Iron, Cement, Etc.

BRYSON, GRAHAM & CO. | Jackets & Shawls

The Sam'l Rogers Oil Co. | AMERICAN LUBRICATING OILS

104 Bolduc Adelard
106 Vacant
108 Massie Jean Bte
122 Saumure Louis G
Saumure Mrs Marie L, fruits

Third st commences

152 Dumais Paul T C
200 Morin Jacques jr
206 McEwan George
208 Morin Jacques
Morin Marie L, fruits etc
214 Craigie John
222 Chevrier Alexandre
224 Champagne Joseph A

Chamberlain st commences

234 Vacant
238 Vacant shop
242 Reinhardt Joseph, grocer
246 Vacant
250 Charron Alexandre
254 Guenette Joseph
256 Vacant
258 Vaudrin Alexis
260 Sauve Francois O, grocer

Marston st commences

266-268 Vacant
270 Checkley Thomas F
272 Belley Philippe
274 Vacant
280 School house, vacant
300 O'Malley John
310 Bowers Francis
312 Vacant
314 Lunam Wm
316-318 Dalpe Joseph, grocer

Bridge st (north) commences

Vacant lots

North st commences

Gilmour & Hughson, workshops

Lake Street runs north from 184 Main to Lake Flora

East side

Mousseau Telesphore P
Lachance Louis
Jolette Francois X
Cadieux F X
Dumontier Alfred
Courval F X
Lafleche Isaie, grocer

Charles st commences

Arbique Jean Bte, restaurant
Varin Oscar, grocer
Sarasin R
Dumontier Alfred
Courval Francois X
Carriere Magloire
Caron Olivier, coal oil
Villemaire Jean Bte

Albert st intersects

Laberge Pierre
81 Harvey George H
Souliere Fabien, rear
85 Brown John
87 Leblanc Edward
89 Garriere Joseph
91 Jarry Israel
95 Dube Emile
99 Thibaudeau Barthelemi
103 Berthiaume Adolphe
107 Lemieux Louis
117 Brault Narcisse, btchr

Victoria st commences

123 Labelle Adelmar, grocer
131 Loyer Evariste
133 Corbeil J E
137 Charette Louis
141 Vacant
143 St Jules Gilbert
145 Charlebois Basile
149 Cabana Antoine
149½ Beauparlant Philippe
151 Dube F X

West side

Lamoureaux Emerie
Mousseau Telesphore P, blksmith

Wellington st ends

Vanasse Joseph
Murray Michael
Frenette Hubert
Gelineau Pierre
Gelineau Phileas
Lachance Rosorie
Laframboise Chas
Larocque Felix
Provost Jules
Menard Chas
Chitty Wm
Parent Albert

Wright st ends

Marquis Evariste
Goulet Chas
Gratton Jules

Central st ends

Paquet E Gustave, phys
Ducharme M
Limoges Edmond
82 St Martin David
86 Lecompte Joseph D
90 Laporte Mirodoc
94 Carriere Noe

Philomon st ends

104 Carriere Joseph
108 Lacoste Jean Bte

GUARDIAN ASSURANCE CO. of England | W. G. BLACK, Agent Ontario Chambers, 48 Sparks St., Ottawa.

Guaranteed Protection, Unexcelled Profits, The Most Liberal Conditions and Prompt Payment of Claims ARE SECURED BY A POLICY IN THE CONFEDERATION LIFE ASSOCIATION | W. A. LAMB District Agent, CENTRAL CHAMBERS

COAL { All Kinds. Best Quality. } G. F. THOMPSON
27 SPARKS ST., opp. The Russell.
TELEPHONE 290.

Lake Street—*Continued*

Grandchamp Joseph
114 Marleau Jean Bte
120 Falardeau Alexandre
122 Larocque Hormisdas
124 Falardeau Ovide, baker

Charles st ends

138 Lavigne Leon
140 Massie Deus
144 Archambault Honore
148 Gervais Zephirin
150 Briere Arthur
154 Durocher Felix

Langevin Street, runs south-east from Main, third east of Bridge street

North side.

Post office square

South side.

9-11 Rouleau Calixte, hotel
19 Dorion Emmanuel
23 Ardouin G G V
27 May Mrs Sarah
Deslauriers Moise
29 Pelletier Michel
35 Casey Dennis
37 Mantion Joseph
Wood piles
Poole Wm

Leamy Road, runs east from Gatineau Road, first north of Toll Gate, to Leamy Lake.

North Side.

Robb George

South side.

Graham Dr C E, brickyard
Benneek Nelson
Barbs Osias, mkt gdnr

Lisgar St, runs west from Lorne, second south of Bridge street north.

North side

Banks Wm

South side

Vadeboncoeur Ephrem
Leveque Jean Bte
Leveque Anselme
Vacant house

Little Farm, all the streets and territory north of Queen and west of Lake street, formerly so known. For names see Queen and St Etienne streets, Chaudiere street north of Queen, and St Hyacinthe, St Henri, St Florent, Metcalfe, Russell and Frances streets.

Lorne Street, runs north from Chamberlain, third west of King's Road.

East side

Vacant house
Charbonneau Octave
Loyer Octave
Lacelle Odilon
Renaud Jacques
St Martin Alphonse
Paquin Elie

West side

Not built on

Main Street, runs north-east from Eddy's private grounds, first north of Aylmer road to Albert street.

North side

30 Hinds Charles
32 Anderson George
36 Vacant

Chaudiere st intersects

38 Clauson Robert T
58 Scott Estate office
Dr W F Scott
Birks Thos H, acct
Quinze Rapids Improvement Co
60 Vacant
62 Marston's Hall
Chaudiere Club
64 Vacant
66-68 Marston George J, hardware
70 Marston A W, phy
72 Wright George C, advocate
74-76 Boyd Major B, dry goods
80 Globe Hotel, Wm Anderson

Bridge st intersects

82 Fortin Joseph N, tobacco
84 Cook & Helmer, druggists and agts
Canadian Express Co
Bell Telephone Co
86 Landry Andre, barber
88 Larocque Hormisdas, boots and shoes
90 Belanger N, photos
92 Martin, Warnock & Co, flour and feed
94 Godbout Victor E, tailor
96 Couture Alphonse, jwlr
98 Gauthier F X & Co, fncy gds

Church st intersects

98½ Decosse David A, dry goods

The Anglo-American Loan and Savings Co. | Authorized Capital, $10,000,000 Subscribed Capital, - $270,000 | DR. SAMUEL GINNER Managing Director.
Head Office, 60½ Adelaide St. East, TORONTO

BRYSON, GRAHAM & CO. | Overcoats and Underclothing

HEINTZMAN PIANOS | CANADA'S FAVORITE. BUSH, BONBRIGHT & CO., Sole Agts. 158 SPARKS STREET.

Remillard Miss A, mlnr
100 Lafond Gedeon, dry goods
102 Petit Albert, jwlr
102½ Pilon Felix, restaurant
104 Gravelle Joseph, saloon
106 Seguin Miss, fncy goods
Seguin Dorsineau
108 Lavigne & Co, hatters
110-112 Martin F X, dry goods
114 Caron P E & Bros. dry goods
116 Caron Mrs Hermeline
118 Filteau F X, photo
120 Lapierre Miss Hermine H, books

Duke st commences

124-126 Major Chas B, advocate
128 Blakeney Henry
130 Gagnon Moise
Cauchon F X
134 Carrier Anthime
138-140 Vacant
140½ Marion Louis
142 Marion Bros, tlrs
144 Charron Wm, photo
146 McConnell Arthur, advocate
Clauson Robert T, bailiff
148 Mousseau Edouard
152 Vacant
154 Spectateur Le
Page Napoleon
156 Baril Miss Marie, millny
Baril Toussaint N
158 Washburn Mrs Mary, music
160 Vacant
162 Vacant
164 Vacant
168 Seguin Joseph
Seguin Mrs Marguerite, fruits
170 Richer Leocadie (wid Napoleon) fruits
Parcil Alexandre
178 Store s e

Lake st commences

184-188 Imperial Hotel, Jacques Goyette
190 Deslauriers Alfred
192 Stackhouse Benj S, dntst
194 Talbot A X, advocate
196 Vacant
198 de Martigny, Camille
200 Ducharme Isidore, boots and shoes
202 Brodeur Solyme A, notary
204 Reveil Le (weekly)
206 Deslauriers Etienne
208 Lebuis Andre
Labonte Joseph
210 St Jean Sylvain, plmbr
212 Belanger Joseph, toys
214 Dispatch The
Gauvin George E, prtr
216 Aubry Edmond S, physician
218 Vacant
220 Dorion Louis N, jwlr
Dorion Mrs M M, fcy gds
222 Aubry Mrs Elmire
224 McDougall and de Martigny, advocates
226 Aylen and Henault, advocates

Charles lane ends

228-230 County Registry Office
234 Guerette J Bte
236 Banque Jacques Cartier
238 de Martigny, J P
244 Rochon Alfred
246 Rochon & Champagne, advocates
252 Morin Mrs Cimire
254 Blanchet Mrs Emma, fruits
256 Vanasse Joseph
258 Boucher Antoine
260 Caron Pierre E
262 Marineau Cleophas
264 Lachance Charles
266 Champagne Mrs Philomene
268 Perrier Elie
270 Charette Adjutard
272 Berube Achille
274 Vacant
276 Courville Albert, fruit

Junction with Albert

South side

Chaudiere st intersects

Piling ground

Bridge st intersects

Hotel s e
89 Johnston F W, ins agt
Crevier P A J, notary
95 Simpson Oliva
99 Gratton Adolphe, blksmith

Church st intersects

St James English Church
107 Smith Rev Francis R
109 Johnston Mrs Augusta
111 Ouimet Alexandre, physician
115 Deegan Charles W
117 Trudel Moise
119 Trudel A Zenon, gro
121 Caron Damien
125-127 Leduc Charles
129 Cote Mrs Angele
139 Desjardins P Thomas, notary
141 Gagnon Aime
143-145 Fiset M L, house furnishings
147 d'Orsonnens Eraste d'O

St Joseph st commences

157 Brooke Charles J, advocate
171-173 Laberge Onesime, hotel
175 Bauset Jules E, advocate
Vaillancourt Samuel
177 Gordon Asa, advocate

TROY STEAM LAUNDRY CO. 123 Bank Street TELEPHONE 786

James Hope & Co. | Surveyors' and Engineers' Instruments, Chains, Tapes, Etc.

The Policies of the SUN LIFE are absolutely unconditional | Office, RUSSELL HOUSE BLOCK, 24 SPARKS ST. JOHN R. REID, Mngr. Eastern Ontario

McRAE & CO., 58 Queen E. | COAL

Main Street—*Continued*

179 Vacant
181-183 Tetreau Neree, notary
Langevin st intersects
Post office
Kerr J H, PM
County Court House and Jail
253 Beaudin Joseph, physician
257-259 Vacant
265 Wyatt George B
267 Vacant
269-271 Ouimet Damase
273 Vacant
275 Joleau Adolphe, cabinet mkr
Junction with Albert

Marston Street, runs west from King's road eighth north of Albert street

North side

Not built on

South side

12-16 Vacant
18 Proulx Joseph A
20 Vacant
22 Cannuel Philippe
24 Vacant

Metcalfe Street, runs north from St Etienne, fourth east of Chaudiere

East side

Not built on

West side

Poirier Evangeliste

Mountain Road, runs west from Gatineau road, first north of Toll Gate.

North side

Scott Hon W R
Young Charles

South side

Langford George
Spearman Miss Mary
Wright Martha (wid Christopher)

North Street, runs west from north end of Kings road, tenth n of Albert.

North side

Filiatrault Mrs Harriet

South side

Not built on

Notre-Dame Street (Tetreauville), runs east from Tetreau street, first north of Ottawa River.

North side

Vacant Houses (4)

South side

Vacant house
Farlotte Pierre
Vacant house
Martel Olivier
Vacant house

Ottawa Street, runs east from Britannia, first south of Albert street.

North side

6 St. Arnault Wm
10 Dresrosiers Mathias
12 Boucher Narcisse
14 Laurier Joseph
16 Doody Patrick
18 Leparade Alexandre
20 Jolicoeur Mrs Eugene
22 Laflamme Hector
Inkerman st intevsects
26 Tellier Victor
28 St Denis Miss Victorine
32 St Denis Etienne
34 Simon F X

South side

Hull Cement and Lime Works, C B Wright & Sons, props
Inkerman st intersects
27 Prevost Alexandre
29 Germain Severe
33 Germain Joseph
37 Rocheleau Calixte

Philomon Street, runs east from Minnow Lake, fourth north of Main st.

North side

4 Larocque Ferdinand
6 Belanger Alphonse
8 St Arnaud F X
12 Auger Elzear
14 Theberge Leon
16 Deriger Olivier
18 Champagne Jean Bte
20 Robideau Edouard
22 Dubois J Bte
30 Dubois Jean M

BRYSON, GRAHAM & CO. | GROCERIES ! CHOICE and CHEAP.

The Sam'l Rogers Oil Co. | CHEAPEST OIL HOUSE IN CANADA W. D. MORRIS, Mngr.

Bridge st intersects

Side entrances

Church st intersects

60 Boileau Octave
64 Auger George

Duke st intersects

72 Cloutier Joseph
78 Cousineau Oseas
82 Barette Wm
86 Durocher Pierre
88 Brunet Napoleon
90-92 Courval Louis, gro

Hannah st intersects

94 Deslauriers Felix
98 Belanger Charles
104 Landry Amedee
108 Belanger Napoleon
110 Monette Alfred
114 Thibault Aristide

South side

3 Beaudoin Joseph
5 Kingsbury Mrs Marcelline
7 Vacant
9 Boulet Joseph
11 Auger F X
15 Guertin Edouard
17 Ross Mrs Adelaide
19 Thibert Abraham
21 Simard Napoleon, gro
25 Legault Jean Bte
27 Guimont Marcel

Bridge st intersects

Side premises

Church st intersects

59 Moloche Hormisdas
61 Parent Joseph
69 Philion Jean Bte

Duke st intersects

71 Groulx Ferdinand
77 Montreuil Joseph
81 Blais Hubert
85 Carriere Mrs Celina
87 Boyer Arthur
89 Coutlee Merille
91 Pichette Alphonse

Hannah st intersects

95-97 Gelineau Honore, confy
101 Gravelle Onesime
105 Protain Nazaire
109 Belanger Moise
111 Boucher F X
115 Bergeron Adrien

Pitt Street, runs east from Front st (Eddyville), first north of Aylmer rd.

North side

Benedict Mrs Mary
Broadhead Charles H

The creek crosses

6 Chouinard Marcel
8 Carriere Pierre

Brewery st intersects

28 Pinsonnault Alphonse
32 Richard Alexandre
34 Viau Arsene
36 Campbell Archibald
40 Crilly Henry
46 Dumontier Magloire, ice

Continues as Head st

South side

5 Larose Jean Bte
Feeley & Larose, bakers rear

The creek crosses

9 St Amour Edmond
11 Vacant
13 Miron Paul

Brewery st intersects

29 Pelletier Edouard
31 Lalonde Solomon
33 Denis Frederick
35 Provost Julien
37 Pritchard Wm
39 Bisson Alderic
41 Pritchard James
43 Derrah Charles
45 Bisson Eudor
47 Couture Alphonse

Continues as Head st

Pond Street, runs east from I Autumn.

North side

Side entrances

South side

1 Bernier Onesime
3 Gagnon Wm
5 Gratton Jules

Queen Street, runs east from Chaudiere, ninth north of Main st

North side

Rocky waste
Vacant houses (3)
Tremblay Donat
Bullion Joseph

Chaudiere st intersects

Vacant lots

St Hyacinthe st commences

Giroux Antoine
Lafleur Pierre
Guindon Damase

GUARDIAN of England ASSURANCE CO. | W. G. BLACK, Agent Ontario Chambers, 48 Sparks St., Ottawa.

The New Policy of the CONFEDERATION LIFE THE MOST PERFECT POLICY in the WORLD

COAL { All Kinds. Best Quality. } G. F. THOMPSON
27 SPARKS ST., opp. The Russell.
TELEPHONE 236.

The Anglo-American Loan and Savings Co. | Authorized Capital, $10,000,000 Subscribed Capital, - $270,000 | DR. SAMUEL GINNER Manag. Director.
Head Office, 50½ Adelaide St. East, TORONTO

Queen Street—*Continued*

Michon Joseph

St Henri st commences

Lagace Charles
Fabien Edmond
Charron Mrs Agnes
Cardinal Joseph
Boucher Joseph
Fournier Seraphin
Servant Jules
Baulne Alfred

St Florent st commences

Landry Mra Delphine, dry goods
Frappier Octave
Legrand Hippolyte, grocer
Cadieux Prospere

South side

Vacant lots

Chaudiere st intersects

Gagnon Pierre
Vacant house
Godreau Joseph
Blondin Thomas
Bertrand Joseph
Marnier Joseph
Dupel Mrs Marie
Dufresne Jean Bte
Derouin Venante
Mantha Theophile
Laroche F X
Bilodeau Jean Bte, grocer
Girard Napoleon
Servant Arthur
Fabien J Bte
Leveque Ulric
Hovington Miss Josephine
Simard Joseph
Vacant house

Ravine Street, runs north from 4 Head to Pond street

East Side

7 Cloutier Phileas
9 Cadieux Alexandre
11 Delaney John
13 Dupuis Wm
21 Couture Louis
23 Vacant

Continues as Autumn

West side

Not built on

Regina Street, (Wrightville), runs west from Gatineau Road, a quarter of a mile north of C P R crossing.

North side

Lynott John

Joshua st intersects

Olles Charles

South side

Woods Robert
Scott David

Joshua st intersects

Josling Robert

Rock Street, runs west and north from the ravine to Ivy street.

North side

13 Lanouette Joseph
17 Demel Mrs Alexandrienne
21 Guay Charles
25 Beaudin Michel
27 Tremblay Edward

Autumn st intersects

37 Peterson Augustin
41 Frechette Onesime
43 Derouin Neree, barber
45 Vacant
47 Laviolette Maxime
51 Beaudry Joseph

South side

20 Vacant

Rosedale, a small settlement on the Brigham Estate, east side Gatineau road, a little south of the toll gate. For names see Eugene and Victoria sts (Rosedale), and Gatineau road immediately south of toll gate.

Russell Street, runs north from St Etienne, fifth east of Chaudierre street.

East side

Brasseau Antoine

West side

Not built on

St Adele Street, (Tetreauville) runs east from Tetreau, first south of C P R crossing.

North Side

Lagace Roch
Boivin Jos
Quesnel Gregoire

South side

Not built on

BRYSON, GRAHAM & CO. | Grockery & Glassware.

The W. Bell & Co. Pianos | The name of this firm is a household word with all lovers of music. Bush, Bonbright & Co., 158 Sparks St.

St Andre Street (Tetreauville), runs west from Tetreau street, first North of Ottawa River.

North Side

Vacant house

South Side

Pariseau Godfroy

St Ephrem Street (Tetreauville), runs east from Tetreau street, first south of Aylmer Road.

North Side

Not built on

South Side

Gravelle Godfroy
Laframboise Dolphis
Monette Amable
Monette Alfred
Monette Felix
Vacant house
Boucher Louis

St Etienne Street, runs east from west of Chaudiere, intersecting Chaudiere tenth north of Main

North side

Vacant house

Chaudiere st intersects

Levert Augustin
Auger Cleopas
Vacant houses (4)
Sauve Francis

St Hyacinthe st intersects

Sauve Charles
Dupuis Andre
Fleury Adelard, gro

St Henri st intersects

Periard Michel
Carriere Moise
Goulet Moise

South side

Vacant lots

Chaudiere st intersects

Regimbal Adelard

St Hyacinthe st intersects

Dagenais Marcelle, gro
Vacant house
Periard Hilaire

St Henri st intersects

Gervais Felix
Lalonde Francois
Vacant house

St Florent street, runs north from Queen, third east from Chaudiere street.

East side

13 Lamothe Joseph
15 Lamothe F X
19 Charron Napoleon
23 Lamothe F X
27 Brisbois Jean Bte
29-31 Vacant
35 Dore Charles
41 Lafrance Louis
45 Hunault Etienne, gro

St Etienne st intersects

Brasseau Antoine
55 Jean Jean Bte
61 Imbeau Charles
63 Galineau Joseph
67 Tessier Alfred
71 Dube Louis
77 Barbeau Mrs Elizabeth
Swamp
Vacant house
St Amour Joseph jr
St Amour Joseph
Renaud Joseph
Vacant house

West side

10 Michon Cleophas
12 Vacant
18 Angers George
20 Mantha Joseph
24 Baulne Lucas
28 Mailloux Mrs Julie, fruits, etc
32 Therien Louis
34 Bond F X
40 Pilon Jean Bte
46 Michon Jean Bte

St Etienne st intersects

56 Robillard Isidore
60 Dupont Ovila
64 Jacques Mrs Helene
68 Martin Prudent
72 Laurin Norbert
76 Whalen James
78 Vacant
82 Cote Elvin
Swamp
Vacant houses (2)

St Henri street, runs north from Queen, second east of Chaudiere street

East side

11 Therien Alphonso jr

JAMES HOPE & CO. | Importers of Bibles, Prayer, Hymn and Psalm Books.

BRITISH AMERICAN DYEING CO. | Gold Medallist Dyers and Cleaners | 123 Bank St. TELEPHONE 786

THE SUN LIFE | Policies are WORLD WIDE as to Residence and Travel
Office, RUSSELL HOUSE BLOCK, 24 SPARKS ST.
JOHN R. REID, - Manager Eastern Ontario.

St Henri Street—*Continued*

13 Hamelin F X
23 Scott Elie
27 Laurin F X
31 Champagne Francois
35 Charron Jean Bte
3[illegible] [illegible]chon Alfred

St Etienne st intersects

6[illegible] [illegible] St Jean Baptiste Catholic School
67 Boulet Maxime
71 Damour Charles
79 Joanisse Moise
83 Larose J Bte
87 Renaud Joseph
89 Villeneuve Octave
115 Boutotte Ovide
125 Champagne Napoleon
133 Villeneuve Stanislas

West side

10 Belanger Damase
12 Mantha Alfred
18 Belanger Napoleon
22 Landry Arthur
26 Grenier Jean Bte
30 Tessier J Bte
34 Major Felix
38 Guerin Auguste
44 Dagenais Joseph

St Etienne st intersects

58 St Amour Joseph
62 St Arnaud Joseph
St Arnaud Luke
66 Sauve Isaie
70 Couvillon Nazaire
74 McElroy James
78 Groulx Joseph
86 Dubois Alexandre
94 Paquet Ferdinand
98 Vacant
102 Beaudoin Louis
106-112 Vacant
114 Lamothe Edmond
118 Valliere Adolphe
124 Lafond Maxime
126 Forget Octave
134 Robillard F X
156 Lafontaine Louis
160 Bedand J Bte

St Hyacinthe Street, runs north from Queen, first east of Chaudiere street

East side

Lacoste Joseph
St Jules Jean Bte
Regimbal Antonie jr
Vacant house
Page Antoine
Cote Louis
Vacant house

St Etienne st intersects

Nerbonne Joseph
Lafleur Evangeliste
Bastien Mrs Marie
Depatis Antoine
Sauve Amable
Periard Pierre
Morin Saturnin
Monette Raymond
Chavalier Raymond
Groulx Isaie
Moun Chrysostome
Blais Gabriel
Champagne Hormisdas
Charon Cyrille
Vacant house
Beaudry Pierre
Laberge Louis
Carriere Fdouard

West side

Guitard Adolphe
Tremblay Michel
Godreau Joseph
Lachance Narcisse
Therien Michel
Tanguay Joseph
Beaulieu Hippolyte
Demers Joseph
Sabourin Basile
Barbeau Joseph

St Etienne st intersects

Courville Michel
Guay Janvier
Guilbault Pierre
Poutotte J Bte
Godreau Edmond
Meunier dit Lagace Antoine
Regimbal Augustin
Laurin Antoine
Lauzon Jean Bte
Vacant house
Millette Felix
Lariviere Emmanuel
Laurin Joseph
Robillard Louis

St Joseph Street, runs south-east from Main, second east of Bridge street.

East side

Side entrances

West side

Belanger Augustin
Richer Etienne

McRAE & CO., 58 Queen E. | Fire Clay Goods, Portland Cement, Fire Bricks.

BRYSON, GRAHAM & CO. | SILKS AND DRESS GOODS

The Sam'l Rogers Oil Co. | Fine Engine Oils ALL PRICES.

St Joseph's Hall
Vacant house (rear)
Charette Louis, rear
70 Flageole Joseph
72 Flageole Octave
Provost Joseph
76 Clairmont Joseph
88 Berube Joseph

Second Street, runs west from Ottawa river to Lake street, intersecting King's road, fifth north of Albert street.

North side

Archambault Olivier
Rajotte Pierre
King's Road intersects
Cyr F X
Waters Peter G
Waters Wm, shipyard
Alma st intersects
Vacant lots
Inkerman st intersects
Dompierre Louis
Britannia st intersects
Desbiens Pierre
Swampy ground
Boyer J Bte
Sauve Alphonse

South side

Timmons Noe
Boulby Hermenegilde
Latremouille Palemon
Pinette Pierre
Robillard Frederic
King's Road intersects
Allard Octave
Alma st intersects
Vacant lots
Inkerman st intersects
Cote Ernest
Labelle Jean Bte
Britannia st intersects
Leblanc Basile
Swampy ground
Sauve Dolphis
Baril George

Stewart Street, runs from north of Chamberlain, first west of King's road.

East side

9 Belanger Francis
11 Massie Felix
13 Sissons Jonathan
19 Vacant

West side

14 Auger Joseph
20 Tessier Dolphis

Tetreau street, (Tetreauville), runs south from Aylmer Road to Ottawa River.

East side

Vacant lots
St Ephrem st commences
Leblanc Napoleon, bakery
Godreau Charles
St Adele st commences
Plouffe Leandre
Notre Dame st commences
Vacant lots

West side

Vacant house
Laferriere Joseph
Godreau Joseph
Daoust Isidore, gro
Godreau Alphonse
Laferriere Joseph
St Adele Public school
Vacant house
Gravelle Jules
Pariseau Joseph
Vacant houses (2)
St Andre st commences
Veilleux Joseph
Vacant house
Harper Nicholas

Tetreauville, a settlement at south-western city limits, on and south of Aylmer Road. For names see Aylmer Road west of 2nd toll gate, Tetreau, Notre Dame St Adele, St Andre and St Ephrem streets.

Third Street, runs west from King's Road sixth north of Albert.

North side

Guenette Marcel, milk dealer
Goyette Henri A

South side

St Louis Francois

The New Annuity Endowment of the CONFEDERATION LIFE ASSOCIATION is the very best kind of Savings Investment, and secures MORE GUARANTEED BENEFITS than any other Policy. Get Rates and full particulars from W. A. LAMB.

GUARDIAN of England ASSURANCE CO. | W. G. BLACK, Agent Ontario Chambers, 48 Sparks St., Ottawa.

COAL { All Kinds. Best Quality. } G. F. THOMPSON
27 SPARKS ST., opp. The Russell.
TELEPHONE 236.

Victoria Street, runs east from Lake street, first north of Albert

6 Cadieux Nazaire
12 Chantal Joseph
14 St Pierre Joseph

Kent st intersects

18 St Jean Elie
24 Renaud Joseph
26-30 Leblanc Alexandre, carriage mkr
40 Leblanc Alexandre

Albion st intersects

42-44 Sauvageau Telesphore, dry goods
54 Marion Joseph
58 Godbout Edouard
60 Gratton Louis
62 Beaudry Oscar
64-66 Vacant

Britannia st intersects

68 Rochon Adolphe
72 Gauthier Octave

Inkerman st intersects

Carriere Basile, grocer
Harkins Thomas
Giroux Eugenie (wid J B) fruits
Gagnon Augustin
Parent Antoine, paints, oils, &c
Desjardins F & Son, undertakers

Alma st intersects

Notre Dame Church s e

South side

3 Dube Francis
7 Lalonde Edmond
9 Berthiaume Pierre A
11 Quesnel Andre
13 Pepin Joseph
15 St Amand Damase

Kent st intersects

25 Leblanc Alexandre, blksmith

Albion st intersects

45 Carriere Amedee, grocer
53 Coursolle Jean Bte
55 Dion Arthur

Britannia st intersects

67 Vacant
69 Brodeur Solime E
73 Cabana Theophile

Inkerman st intersects

City Hall Square

Alma st intersects

107 Bedard Mrs Amedee, gro
109 Hudon Henri
135 Desjardins Godfroy

Victoria Street, (Rosedale), runs east from Gatieau Road, second south of toll Gate

North side

Vacant house

South side

Gervais Louis

Victoria Street, (Wrightville) runs west from Gatineau Road, first north of Regina.

North side

Market garden

South side

McMillan Robert
Maloney Patrick
Jervis Joseph
Ryan Michael
Vacant house
Courcelle Auguste, mkt gdnr, ¼ mile west
Ottawa Powder Co The, dynamite factory ½ mile west

Wall Street, runs east from Brewery Creek to Lake Flora, intersecting Chaudiere st, sixth north of Main.

North side

Vacant
Branchaud J Bte
Tremblay Mrs Marie
Prevost F X
Guay F X
Doucet Noe
Tremprs Elzear
Donovan Joseph
Dubien F X
Bilaudeau Etienne
Proulx F X
Girouard Alfred
Gagne Wm
Therien Mrs Firmin
Grandmaitre F X
Savard Pierre, confy

Autumn st intersects

Poirier Clovis, grocer
Thibault Gregoire
Bergeron Wm
Gagnon Andre
Moreau Joseph
Belhumeur Narcisse

Chaudiere st intersects

Perrier Joseph

The Anglo-American Loan and Savings Co. Authorized Capital, $10,000,000 Subscribed Capital, - $270,000 DR. SAMUEL CINNER Managing Director.
Head Office, 60½ Adelaide St. East, TORONTO

BRYSON, GRAHAM & CO. | Sheetings and Table Linens.

HEINTZMAN PIANOS | Have always been awarded first premiums where ever exhibited. Bush, Bonbright & Co., Sole Agts., 158 Sparks St.

Belanger Liboire, butcher
Bastien Cleophas
Simard Wilfrid
Perrier Remi
Martel Pierre
Ouellet Remuel
Ouellet Louis

Bridge st intersects

Jean Simon
Bonneville Edouard
Lalonde Napoleon
Gagne Joseph
Leframboise Claire
St Martin Glaude
Graham David
Mantha Olivier
Paquet Eusebe
Couture Joseph
Derouin Thomas

Duke st intersects

Landriau Louis

South side

Dube F X
Langevin Paschal
Martin George
Pilon Louis
Desjardins George
Godreau Eugene
Chenier Joseph
Barre David
Miron Francois
Bedard Basile
Couroux Marcel
Goulet Charles
Vacant house

Autumn st intersects

Richer Cyrille
Bergeron Thomas
Beaudoin Louis
Tremblay Alexis
Perrier F X
Letourneau Pierre
Gagne F X

Chaudiere st intersects

Patry Dolphis
Tremblay Jean
Simard Evariste
Tremblay Ephrem
Store s e

Bridge st intersects

Sheds

Church st ends

Side entrances

Duke st intersects

Simpson Joseph

Hannah st intersects

Seguin Noel

Wellington Street, runs east from Waterworks Bridge, Brewery Creek, intersecting Bridge street, first north of Main.

North side

Waterworks Hall
6-8 Pari= Joseph

Brewery st intersects

22 Fortin Charles, tinsmith
24 Davis James
26 Douglas Wm
28 Bessette Jean Bte, fruits
30 Sabourin Napoleon
34 Leonard Napoleon
36 Sarasin F X
38 Pelletier George
40 Pilon J Bte
42 Pelletier Joseph
44 Barette Ferdinand, grocer
46 Miron Ferdinand
48 Barette Mrs Cesarie
52-56 Renaud Gregoire H, baker
58 Legault Alex, barber
60 Demers Noe
62 Branchaud Jean Bte
64 Branchaud Jean Bte, jr
66 Paroton Jules
Parotón Mrs Anne, confy
70 Richardson Andrew
72 Guertin Narcisse
76 Sabourin Amedee
78 Lyons Wm H, grocer

Chaudiere st intersects

80-84 Durocher Israel, hotel
84½ Leonard Cleophas, barber
86 Leonard Jacques
Leonard Mrs Celina, rest
88 Frederic Michel
90 Bonneville Emile
Legace Recque
Vacant, rear
Gelineau Joseph, rear
Deschamps J Bte, rear
96 Gagne Gilbert
Vacant, rear
Vacant houses (2)
Fortin Alphonse, rear
Therien Edouard, rear
98 Milton Andre
100 Bonneville George
102 LeDain Clothing House
104-106 Sabourin Timothee P, grocer
108 Charlebois H & Co, boots and shoes
Charlebois Honore
112-114 Laplante Vital, confty

Bridge st intersects

116 Laplante Vital, confty

TROY STEAM LAUNDRY CO. 123 Bank Street TELEPHONE 786

JAMES HOPE & CO. | Importers of Artists' Materials AND DRAWING PAPERS.

The Sun Life IS A CANADIAN COMPANY | Office, Russell House Block, 24 Sparks St. JOHN R. REID, Manager Eastern Ontario.

Wellington Street—*Continued*

118 Gravel Joseph, harnessmkr
122 Germain Octave, bootmkr
Vacant, rear
126 Bertrand Narcisse
128 Compagna Charles
130-132 Goyette Alexandre, grocer

Church st intersects

136 Store s e
138 Nugent John
140 Landry Auguste
142 Belanger Jules
146 Belanger Jules jr
150 Lacroix Phileas
152 MacKay John R
156-160 Chenier Ovila, grocery and liquors

Duke st intersects

166-168 O'Brien Thomas
174 Monette Alphonse
176 Belanger Joseph
178 Godreau Achille
180 Caron Charles
184 Gleeson Moses
186 McEwen John
188 Raymond Amedee
Leveque Hormisdas
190 Desloges F X
192 Fortin Ives

South side.

5 Cote Louis
7 Dusault Dominat
9 Charland Joseph

Brewery st intersects

17 Simon Andre, hotel
29 Giroux Louis
31 Racine Laurent
33 Ouelet George
35 Bouliane Pierre
69 Boland William, butcher
71 St Marie Joseph jr, butcher

Chaudiere st intersects

89 Therien Joseph
91 Landry Thadee
Vacant rear
95 Briere Pierre
Bilodeau Charles, rear
97 Patenaude Gabriel
99 Patenaude Israel
103 Vermette P D
105 Coallier Victor
107 Myner John
109 Seguin Louis
Bonneville Nazaire

Bridge st intersects

123 Boulet Nazaire
125 Pelletier F X
129 Dicaire Michel

Church st intersects

145 Fleury Isaie
149 Robitaille Napoleon
151 Pelletier Alfred
161 Gospel Mission Union

Duke st intersects

163 Vacant
167 Delpre Theodule
169 Thibert Joseph
169½ Huper Jules jr
171 Sarasin Joseph
173 Joanette Noel
179 Rivet J Bte
133 McCormick Wm

Woburn Street, runs east from Brewery Creek, first south of Wall, to 174 Chaudiere street.

North side

Silvian Joseph
Fitzback Lazare
Lievremont Joseph
Lafleur Jean Bte
Wissell Peter
Hebert Charles
Larocque Adrien
Navion Daniel
Belanger Cleophas
Fortin Jean Bte

Autumn st intersects

Charette Phidime
Cadieux Elie
Cousineau Amedee
Varin Elzear
Poirier Thomas
Morin Arthur
Lagace Elisee
Charlebois Hyacinthe

South side

Doran Joseph
Lapointe Charles
Castagne Philippe

Autumn st intersects

Vacant ground

Wright Street (East), runs north from Albert, sixth east of Lake st.

East side

Lumber yard
Eddy pulp factory
Mereweather George R

Continues as King's Road

West side

34 Chenier Jean Bte

McRAE & CO., 58 Queen E. | Contractors' and Miners' Supplies, Howe Scales, Pig Iron, Coal.

BRYSON, GRAHAM & CO. | Jackets & Shawls

The Sam'l Rogers Oil Co. | FINE CYLINDER OILS WARRANTED.

36 Harkins James
42 Richer Damien
Victoria st intersects
Notre Dame church s e
Vacant land
Bery Andre
Osborne Thomas
Talbot Achille X
Reinhardt Paul

Wright Street (West), runs east from the ravine intersecting Bridge street, second north of Main.

North side

12 Bourgeois Mrs Anne
14-16 Charbonneau Joseph
18 Vacant
24 Vacant
Tremblay Mrs Elizabeth, rear
Bridge st intersects
42 Vacant
Church st intersects
St Antoine public school
Duke st intersects
80 D'Aoust Napoleon
82 Pare Jean Bte
84 St Marie Louis
86 Pitt John
88 Cadorette Antoine
90 Riel Arthur
92 Seguin Alphonse
94 Legault Telesphore
96 Tessier Salem
96½ Desmarais Thomas
98 Timmons Miss Rose A, music tchr
100 Laderoute Abraham
102 Piche Charles
104 Beriault Julien
106 Gravelle J Bte
108 Cadieux Gilbert
110 Montpetit Dominique

South side

Derouin Narcisse, carp
Bridge st intersects
Paradis Eucharistе
Church st intersects
25 Derouin Narcisse
49 Paradis Eucharistе
51 Beauchamp Hormisdas
57 Patry Alfred
59 Dobson Edmund
65 Vacant
67 Belisle Ferdinand
Duke st intersects
83 Ligotte Thomas
91 Labelle Francois
93 Labelle Chrysostome
95 Robillard Elie
97 de Repentigny Barnabe
99 Courval Joseph
101 Montpetit Joseph
105 Dupuis Amable
107 Coulombe Joseph

Wright's Island, situated on the Ottawa river, south of Hull and east of Chaudiere bridge.

Wright Charles B

Wrightville, a settlement on the Gatineau road, a quarter of a mile north of C P R crossing. For names see Gatineau road, Jessie, Elizabeth, Regina, Victoria (Wrightville), Alonzo, Joshua and Feely streets.

HULL CITY COUNCIL, 1893.

EDMOND S AUBRY—*Mayor.*

Ward No 1—Charles M Wright, Joshua Wright.
2—Magloire Dumontier, Gregorie H Renaud.
3—Richard A Helmer, Timothee P Sabourin.
4—Edmond A Aubry, Thomas E Boult.
5—Wm Waters, P T C Dumais.

J O LAFERRIERE, *City Clerk.*

POLICE BRIGADE.

LUDGER GENEST—*Chief.*

Napoleon Daoust, Arthur Dion, Hermas Legault.

WATER WORKS.

LUDGER GENEST—*Supt.*

A P Thibault, Collector; F W Butler, Engineer; Isaie Trudel, George Berube, firemen; Jean Bertrand, Caretaker.

FIRE BRIGADE.

LUDGER GENEST—*Chief.*

Joseph Blais, Telesphore Latour, Alphonse Guilbault; Andre Coursolle, Supt Fire Alarm.

INSURE IN THE Confederation Life Association | Guaranteed Capital and Assets $4,211,643.00. Policyholders get 95 per cent. of NET PROFITS EARNED. HEAD OFFICE, TORONTO. W. A. LAMB, Agent at Ottawa.

GUARDIAN ASSURANCE CO. of England | W. G. BLACK, Agent Ontario Chambers, 48 Sparks St., Ottawa.

COAL { All Kinds. Best Quality. } G. F. THOMPSON
27 SPARKS ST., opp. The Russell.
TELEPHONE 288.

Hull City Directory

THE MIGHT DIRECTORY CO. OF TORONTO, (Ltd.)

PUBLISHERS

1893-94

ALPHABETICAL LIST OF NAMES

☞ In looking for a name note the different ways of spelling.

A

Admontseon Adrien, clk, h 73 Kent
Albert Samuel, h w s Inkerman, 10 n First
Allaire Telesphore, blksmith, h 79 Alma
Allard Octave, carp, h s s second bet King's rd and Alma
" Octave, mill hnd, h 209 Duke
Allen Alphyr, mill hnd, h 213 Duke
Anderson George, driver, h 32 Main
" Wm, hotel, 80 Main
" Wm, watchman, h 91½ Brewery
Angers George, mill hnd, h 16 St Florent
" John, culler, h 95 Front
Anthime Gedeon, mill hnd, h 255 Bridge
Antils Alexis, mill hnd, h 86 Kent
Aps Louis C, carp, h 25 Head
Arbique J Bte, rest, e s Lake 1 n Charles lane h same
Archambault Honore, lab, h 144 Lake
" J Bte, barge hnd, h e s, King's rd 1 n of second
" J Bte, blksmith, h 66 Brewery
" Joseph, lab, h 34 Charles
" Olivier, mill hnd, h n s second 1 w of Ottawa river
Ardouin G G V, clk civ ser, h 23 Langevin
Armstrong Wm H, mill hnd, h 62 Brewery
Ash Robert, pntr, h 13 Head
Ashby Henry, watchman, h w s Alonzo 2 n of Regina
Asselin Cesairine (wid Vital), h 57 Church
Aubry Edmond S, M D, physician and Mayor of Hull, office and residence 216 Main
" Mrs Elmire, h 222 Main
" Joseph, pntr, h 42 King's rd
Augar Cleophas, h n s St Etienne 2 e Chaudiere
" Elzear, mill hnd, h 12 Philomon
" F X, fac hnd, h 11 Philomon
" George, lab, h 104 Philomon
" J Bte, boomsman, h n s Bridge n 2 w of King's rd
" Joseph, mill hnd, h 14 Stewart
" Olivier, lab, h e s Chaudiere 8 n St Etienne
Avery Fred W (Buell Hurdman & Co), h 201 O'Connor st, Ottawa, Ont
Aylen Henry (Aylen & Henault), res Aylmer P O
Aylen & Henault, (Henry Aylen, Alfred Henault) advocates, 226 Main

BRYSON, GRAHAM & CO. | Overcoats and Underclothing

The Anglo-American Loan and Savings Co. | Authorized Capital, $10,000,000 | Subscribed Capital, - $270,000 | DR. SAMUEL CINNER Managing Director.
Head Office, 60½ Adelaide St. East, TORONTO

Karn Pianos | Renowned for their durability, strength and power of standing in tune. Sold only by Bush, Bonbright & Co., 152 Sparks St., Ottawa.

B

Bahen Miss Nellie, tel opr E B Eddy Co, res 135 Cumberland, Ottawa, Ont
Baillargeon J Bte, mill hnd, h w s Inkerman 2 n Second
Banks Wm, brickmkr, h n s Lisgar
Banque Jacques Cartier La, J P de Martigny, mngr, 236 Main
Barbe Osias, mkt gdnr, Leamy rd h same
Barbeau Miss Adele, drsmkr, 105 Brewery *l* same
" Charles, culler, h 105 Brewery
" Elizabeth (wid Gabriel), h 77 St Henri
" Joseph, mill hnd, h w s St Hyacinthe 10 n Queen
Barette Cesaire (wid Louis), h 48 Wellington
" Ferdinand, gro, 44 Wellington h same
" Wm, mill hnd h 82 Philomon
Baril George, mill hnd h s s Second 3 w of Britannia
" Joseph, mill hnd, h 123 Albion
" Miss Marie, mlnr, 156 Main 1 same
" Toussaint N. mach, h 156 Main
Barkley George, fac hnd h e s Inkerman 1 n Victoria
Barnes Patrick, lumberer, h s s Aylmer rd 2 w of Tetreau
Barre David, carp, h s s Wall 8 e Brewery
Bastien Alexandre, fac hnd, h 22 Charles
" Alexandre, lab, h 204 Bridge
" Cleophas, mill hnd, h n s Wall 3 e Chaudiere
" F X, gro, 172 Duke h same
" Marie, (wid David) h e s St Hyacinthe 3 n St Etienne
" Mrs Olive, confr, 204 Bridge h same
Battison Catharine, (wid Wm) h n s Gatineau rd 3 n of Victoria
" James, shipper, h 148 Brewery
Baulne Alfred, mill hnd, h n s Queen 8 e St Henri
" Felix, lab, h 188 Chaudiere
" F X, mill hnd, h 34 St Florent
" George, fac hnd, h 23 Head
" Lucas, mill hnd, h 24 St Florent
Bauset Jules E, Advocate, 175 Main res Ottawa Ont
Beauchamp Alfred, mill hnd, h 84 Duke
" Basile. guardian public fountain, h 59 Duke
" Hormisdas, mill hnd, h 51 Wright
" Michel, mill hnd, h 249 Duke
" Noe, lab, h 16 Alma
" Olivier, mill hnd, h 22 Duke
" Olivier, mill hnd, h 72 Britannia
Beaudin Joseph, phy, 253 Main h same
" Michel, filer, h 25 Rock
Beaudin Napoleon, mill hnd, h e s Inkerman 4 n Second
" Noe, mill hnd, h 55 Duke
Beaudoin Damase, lab, h 13 Albion
" Joseph mill hnd, h 4 r 31 Guy
" Joseph, mill hnd, h 3 Philomon
" Louis, lab, h 102 St Henri
" Louis, mill hnd, h s s Wall 3 e Autumn
" Pierre, h 189 Church
Beaudry Arthur, tlr, h 9 Kent
" Cleophas, mill hnd, h 34 Britannia
" Joseph, mill hnd, h 51 Rock
" Oscar, mach, h 62 Victoria
" Pierre mill hnd, h e s St Hyacinthe 16 n St Etienne
Beaulieu F X, foreman, h 13 Duke
" Hippolyte, lab, h w s St Hyacinthe
Beaumont Mrs Marie O, dress mkr, e s Britannia 5 n First *l* same
Beauparlant Philippe, mill hnd, h 149½ Lake
Beauregard Hilaire, mill hnd, h 50 Albion
Beauvais Joseph, piler, h 32 Kent
Bebb Wm, lab, h e s Alonzo, 2 n of Regina
Bedard Amedee (wid Anselme), gro, 107 Victoria
" Basile, carter, h s s Wall 10 e Brewery
" Emile, lab, h w s Inkerman 6 n Second
" J Bte, mill hnd, h 160 St Henri
" Jeremie, mill hnd, h 106 Church
" Sophie (wid Jeremie), h r 150 Bridge
" Mrs W L, confy, 106 Church, h same
Belaire Paul, mill hnd, h 67 Chaudiere
Beland Simon, filer, h n s Cartier 5 w Lorne
Belanger Alexandre M, bkpr C B Wright & Sons, *l* 87 Lake
" Alphonse, h 36 Charles
" Alphonse, btchr, h n s Central 4 e Hannah
" Alphonse, mill hnd, h 6 Philomon
" Antoine, lab, h 12-14 Kent
" Augustin, driver, h w s St Joseph 1 s Main
" Charles, stove mntr, h 98 Philomon
" Cleophas, mill hnd, h n e Woburn 2 w Autumn
" Damase, mill hnd, h 10 St Henri
" Francis, porter, h 9 Stewart
" F X, mill hnd, h 30 Fox
" Joseph, carter, h 176 Wellington
" Joseph, sewing mach agt, 212 Main, h same
" Jule, h 142 Wellington
" Jules jr, mill hnd, h 146 Wellington
" Leboire, btchr, n s Wall 2 e Chaudiere, h same
" Moise, mill hnd, h 109 Philomon
" Napoleon, photos 90 Main, *l* 142 Wellington

JAMES HOPE & CO. | BOOKBINDERS, PAPER-RULERS, PRINTERS.

BRITISH AMERICAN DYEING CO. | Gold Medallist Dyers and Cleaners | 123 Bank St. TELEPHONE 726

The Sun Life Office, Russell House Block, 24 SPARKS ST. | Low Rates, Good Profits and the Most LIBERAL POLICY IN THE WORLD [JOHN R. REID, Manager Eastern Ontario.

Belanger Napoleon, quarryman, h 108 Philomon
" Napoleon, stone cutter, h 18 St Henri
" Paul, stone cutter, h 222 Church
Belisle Ferdinand, lab, h 67 Wright
Bell Telephone Co, Cook & Helmer, Agents, 84 Main
Bellehumeur Narcisse, gro, h n s Wall 1 w Chaudiere
Bellemare Charles, mill hnd, h 116 Duke
Belley Onesime, mill hnd, h 22 Kent
" Philippe, mill hnd, h 272 King's rd
Benedict Mary (wid Samuel E), h n s Pitt 1 e Front
" Moses, farmer, h n s Aylmer rd, 3 w Columbia rd
" Solomon, farm lab. h n s Aylmer rd 2 w Columbia rd
Benette Jacques, fac hnd, h 38 Kent
Benneck Nelson, foreman Dr C E Graham's brickyard, h e end Leamy rd
Benoit Pierre, mill hnd, h 36 Inkerman
Bergeron Adrien, porter, h 115 Philomon
" Martin, millwright, h 71 Charles
" Thomas, mill hnd, h s s Wall 2 e Autumn
" Wm, mill hnd, h n s Wall 3 e Autumn
Beriault Julien, mill hnd, h 104 Wright w
Bernier Alfred, fac hnd, h 85 Britannia
" Ferdinand, hotel, 143-147 Bridge h same
" J Bte, h 230 Church
" Napoleon, fac hnd, h 43 Head
" Onesime, mill hnd, h 28 Fox
" Onesime, mill hnd, h 1 Pond
Berry Andre, h w s Wright e 1 n Victoria
Berthelot Louis F, *l* 238 Main
Berthiaume Adolphe, foreman, h 103 Lake
" Ambroise T, civ ser h 92 Inkerman
" Joseph, barber, 96 Charles h s same
" Mrs Marguerite, dry gds 92 Inkerman h same
" Pierre A, millwright, h 9 Victoria
Bertrand Benjamin, fireman, *l* 241 Bridge
" Florinmond, lab, h 74 Britannia
" Isidore, produce dlr, h 155 Church
" Jean, caretkr W W, h 80 Britannia
" Joseph, mill hnd, h s s Queen 5 e Chandiere
" Leon, cs h s s Central 13 e Duke
" Marcel, mill hnd, h 152 Church
" Narcisse, carp, h 126 Wellington
Berube Achille, piler, h 272 Main
" F X, mill hnd, h w s Kent 6 n Lake Flora
" George, fireman, h 10-12 Alma
" J Bte, mill hnd, h s s Central 9 e Duke
" J Bte, carter, h s s Ann 1 e of Autumn
" Joseph, mill hnd, h 78 St Joseph
Berube Paul, mill hnd, h 230 Church
Bessette J Bte, fruits, 28 Wellington h same
Bierney Mrs Marie L, fruits, s s Bridge n 3 w of Kings rd *l* same
" Patrick, lab, h s s Bridge n 3 w of King's rd
Bigras Miss Arthemise, clk P O, *l* 120 Le Breton st, Ottawa
Bilodeau Charles, mill hnd, h r 95 Wellington
" Etienne, carp, h n s Wall 10 e Brewery Creek
" Etienne, lab, h w s Alma 13 n First
" J Bte, gro, s s Queen 12 e Chaudiere h same
" Napoleon, mill hnd, h n s Ann 5 e of Autumn
Binette Joseph, fac hnd, h 40 Kent
Bingley James, fac hnd, h 1 Tetreau block
Birks Thomas H, acct, 58 Main h 18 Creekside
Biron F X, lab, h e s Britannia 1 n First
Bishop James, foreman, h 38 Albert
Bisson Alderic, lath jobber, h 39 Pitt
" Edouard, mill hand, h 193½ Bridge
" Eudore, lath jobber, h 45 Pitt
Bissonette Arthur, lab, l e e Central 14 e Duke
" Emerie, lum hnd, h 57 Albion
" Mrs Marie, grocer, 57 Albion, h same
Black Thomas, contr, e s Gatineau rd 5 n of Jessie, h same
" Wm, tmstr, h 65 Alma
Blais Francois, cab owner, 124 Alma, h same
" Felix, cutter, h 124 Duke
" Gabriel, mill hnd, h e s St Hyacinthe, 12 n St Etienne
" Hubert, lab, h 81 Philomon
" Isidore, mill hnd, h e s King's rd, 3 n of Division
" J Bte, barber 80 Albert
" Joseph, city fireman, h 122 Alma
" Thomas, mill hnd, h 238½ Church
Blakeney Henry, cement wkr, h 128 Main
Blanchet Emma (wid Helidore), fruits, 254 Main, h same
Blanchfield Patrick, lab, h e s Gatineau rd, 11 n of Jessie
Blondeau Miss Delima, h w s Inkerman, h 12 n Second
Blondin Andre, h 78 Central
" Joseph, mill hnd, h 217 Duke
" Joseph, lab, h 150 Bridge
" Thomas, mill hnd, h 154 Bridge
" Thomas, mill hnd, h s s Queen 4 e Chaudiere
Bloom Isaac, lab, h n s Ivy 1 e of Brewery
" Wm, h 106 Duke
" Wm J, mill hnd, h 65 Hannah
Blouin Alphonse, lab, h 27 Duke

McRAE & CO., 58 Queen E. | Drain Pipes, Pig Iron, Cement, Etc.

BRYSON, GRAHAM & CO. | Grockery & Glassware.

THE SAM'L ROGERS OIL CO. | W. D. MORRIS Manager.

Boileau Camille, lab, h e s Alma 6 n First
" Cyrille, lab, h w s Inkerman 3 n First
" Octave, mill hnd, h 60 Philomon
Boissonault J Bte, mill hnd, h e s Inkerman, 5 n Second
Boisvert Mrs Celina, h 219 Bridge
Boit Adelard, mill hnd, h n s Catherine, 7 w of Chaudiere
Boivin Joseph, mill hnd, h n s St Adele 2 e of Tetreau
" Polycarpe, props Le Reveil, b 252 Main
Boland Wm, btchr, 69 Wellington h e s Gatineau rd, 1 n of C P R
Bolduc Adelard, carp, h 104 King's rd
Bonneville Edouard, mill hnd, h n s Wall 2 e Bridge
" Emille, mill hnd, h 90 Wellington
" George, btchr, h 100 Wellington
" J Bte, mill hnd, h 225 Bridge
" Nazaire, millwright, h 109 Wellington
Bonney Frederick, eng, h 82 Brewery
Bordeleau Cuthbert, shoemkr, h 36 King's rd
Bouchard Pierre, piler, h n s Ann 1 e of Autumn
Boucher Alphonse, mill hnd, h s s Aylmer rd 13 w of cemetery
" Antoine, blksmith, h 258 Main
" Clovis, mill hnd, h 88 Church
" Elphege, slsm E B Eddy Co, h 77 Church
" Ernest, fac hnd, h 175 Bridge
" Felix, carter, h e s Inkerman 5 n Alfred
" Francois, lab, h e s Kent 12 n Lake Flora
" F X, mill hnd, h 111 Philomon
" Joseph, lab, h 33 Albion
" Joseph, mill hnd, h n s Queen 5 e St Henri
" Louis, lab, h s s St Ephrem 7 e of Tetreau
" Louis jr, mill hnd, h 83 Hannah
" Mrs Marie, fruits, 33 Albion h same
" Narcisse. fireman, h 15 Ottawa
" Octave, carp, h w s Alma 1 n Alfred
Boudrault Joseph, lumber hnd, h n s Catherine 6 w Chaudiere
" Simeon, mason, h 93 Albert
Boule Godfroi, lab, h e s Chaudiere 10 n Queen
" Theophrase, plstr, h 95 Chaudiere
Boulet Charles, pntr, h 217 Church
" Joseph, mill hnd, h 9 Philomon
" Maxime, plstr, h 67 St Henri
" Nazaire, mill hnd, h 123 Wellington
Bouliane Honore, lumber hnd, h 36 head
" J Bte, mill hnd, h 39 Fox
" Pierre, mill hnd, h 35 Wellington
Boult Thomas E, grocer, 87-89 Albert h same
Bouly Hermenegilde, mill hnd, h s s Second Ottawa River bank
Bourdage Felix, blksmith, h 174 Britannia
Bourgeois Anne (wid Eugene), h 12 Wright w
" Aristide, carter, h 83 Charles
" Euclide, fac hand, h 200 Bridge
" Frederic, grocer 164-166 Bridge h same
Bourgon Antoine, mill hnd, h s s Chaudiere lane 2 e Chaudiere
Bourque Joseph, contr. n w cor Alfred and Wright e, h w s Alma 3 n Alfred h same
Bouthot Ovide, mill hnd, h 115 St Henri
Bowden Wm, with Buell Hurdman & Co, res 177 Florence Ottawa
Bowers Francis, paper mkr, h 310 King's rd
Boyd Major B, dry goods and clothing, 74-76 Main, h same
Boyer Arthur, mill hnd, h 87 Philomon
" Charles jr, sdlr, 107 Brewery, *l* same
" J Bte, mill hnd, h 2 r 45 Head
" J Bte lab, h n s Second 2 w Britannia
" Napoleon sdlr, h 127 Brewery
Branchaud J Bte, h 62 Wellington
" J Bte, mill hnd, h n s Wall 2 e Brewery creek
" J Bte jr, mill hnd, h 64 Wellington
Brasseau, *see also Brousseau*
" Antoine, mill hnd, h e s Russell
" Antoine, mill hnd, h 51 St Etienne
Brault Narcisse, btchr, 117 Lake, b same
Briere Arthur, mill hnd, h 150 Lake
" Pierre, mill hnd, h 95 Wellington
Brigham Alicia (wid C C), h w s Gatineau rd 1 n of toll gate
Brisbois Elzear, lab, h 149 Church
" J Bte, mill hnd, h 23 St Florent
" Mathias, mill hnd, h 147 Church
" Pierre, gro, 161-163 Alma, h same
Broadhead Charles H, cabt mkr, h n s Pitt 1 e of Front
" Edwin, cabt mkr, h 91 Front
" John W, pntr, h 16 Creekside
Brodeur Solyme A, notary and editor Le Reveil, 202 Main h 69 Victoria
Bronson Hon Erskine H, pres The Quinze Rapids Improvement Co, res Ottawa Ont
Brooke Charles J, Advocate, 157 Main h same
Brosseau, *see also Brasseau*
" Elonore (wid Francois, h 56 Inkerman
" Malvira (wid Joseph), h 219 Bridge
Brown James, paper mkr, h w s Joshua 1 s of Regina
" John h 85 Lake

All the most approved plans of Life and Endowment Assurance are issued by the CONFEDERATION LIFE ASSOCIATION | W. A. LAMB, District Agent, 86 SPARKS ST., OTTAWA. Ask for Rates and full particulars.

GUARDIAN of England ASSURANCE CO. | W. G. BLACK, Agent Ontario Chambers, 48 Sparks St., Ottawa.

COAL { All Kinds. Best Quality. } G. F. THOMPSON
27 SPARKS ST., opp. The Russell.
TELEPHONE 236.

Bruneau Henri, clk civ ser, h n s Aylmer rd 1 w of Columbia rd
Brunet Damase, lab, h 153 Front
" Napoleon, mill hnd, h 88 Philomon
" Narcisse, trader, h w s Gatineau rd r of Hurdman's yard
Bruyere George, mill hnd, h 110 Albert
Buell Andrew A (Buell, Hurdman & Co), res Burlington Vt
Buell, Hurdman & Co, (Andrew A Buell, Walter G White, Fred W Avery, Charles G Read) Lumber Manufacturers and Saw Mills, 10 Bridge
" Julio T, with Buell, Hurdman & Co, b The Russell Ottawa
Bullion Joseph, lab, h w s Queen 1 n of Chaudiere
Bullis Primella (wid Wm), h n s Jessie
Burke Hugh J, mach hnd, h w s Elizabeth 4 n of Jessie
" Patrick, boomsman, h w s Elizabeth 1 n of Jessie
Burns James, h 37 Brewery
" Michael, mill hnd, h w s Alma 6 n First
Butler Frederick W, eng W W, l 20 Creekside
" Nathan, foreman mach E B Eddy Co, h 20 Creekside

C

Cabana Antoine, mill wright, h 149 Lake
" Joseph, lum hand, h 33-35 Inkerman
" Octavie (wid Seraphine), h 255 Duke
" Theophile, mill hnd, h 73 Victoria
Cadieux Alexandre, sdlr. h 9 Ravine
" Antoine, mill hnd, h w s Inkerman 7 n First
" Auguste, carter, h 159 Brewery
" Elie, wood vndr, h w s Woburn, 2 e of Autumn
" Felix, mill hnd, h s s Central, 15 e Duke
" F X, carp, h e s Lake, 4 n Main
" Gilbert, colorer, h 108 Wright w
" Nazaire, mill hnd, h 6 Victoria
" Olivier, lab, h e s Kent, 7 n Lake Flora
" Olivier, mill hnd, h 55 Albion
" Prospere, carter, h n s Queen, 4 e St Florent
" Victoire, gro, e s Kent, 8 n Lake Flora, h same
Cadorette Antoine, mill hnd, h 88 Wright w
Caldwell Thomas, paper mkr, h s s Aylmer rd, 6 w of Cemetery
Campbell Arch, mill hnd, h 36 Pitt
" Colin, clk civ ser, h 73 Front
Cameron Cath (wid Allan), h 12 Head
" Wm, lab, h 155 Duke
Campeau Amedee, mill hnd, h 163 Albion
Canadian Express Co, Cooke & Helmer agts, 84 Main
" Order of Foresters, Court Hull No 421, John Taylor secy. Meets Marston's Hall
C P R station, John F Stewart agt, n end Front
C P R telegraph office, Miss Nellie Bahen opr, s e cor Aylmer rd and Chaudiere
Cannuel Joseph, mill hand, h e s Chaudiere, 5 n of Queen
" Philippe, mill hnd, h 22 Marston
Cardinal Joseph, mill hand, h n s Queen, 4 e St Anne
Caron Arthur, crtr, h e s Inkerman, 7 n Alfred
" Benjamin, mill hnd, h 86 Hannah
" Charles, mill hnd, h 180 Wellington
" Cleophas, mill hnd, h 185 Duke
" Damier (P Caron & Bros), h 121 Main
" Eucher, carp, h e s Inkerman, 9 n Alfred
" Hermeline (wid Norbert), h 116 Main
" Joseph (P E Caron & Bros), l 116 Main
" Nazaire, mill hnd, h 118 Duke
" Olivier, coal oil, h e s Lake, 2 s Albert
" Pierre E (P E Caron & Bros), h 260 Main
" P E & Bros (Pierre E, Damien and Joseph), dry gds, 114 Main
" Thomas, carp, h 105 Albert
Caroux Marcelle, mill hand, h s s Wall, 1 e Brewery creek
Carriere Amedee, fac hd, h 45 Victoria
" Anthime driver, h 134 Main
" Antoine, mill hnd, h 63 Albert
" Basile, grocer, h n s Victoria, 1 e of Inkerman
" Celina (wid. Thomas), h 85 Philomon
" Edouard, lab, h e s St Hyacinthe, 18 w St Etienne
" Eusebe, shoemkr, h w s Inkerman, 7 n Division
" Eustache, gro, 88-90 Britannia, h same
" Isidore, mill hd, h n s First, 1 w of Inkerman
" Isidore, mill hd, h 27 Albion
" Jean T, gro, w s Inkerman, 11 n Victoria, h same
" Joseph, carter, h 89 Lake

The Anglo-American Loan and Savings Co. | Authorized Capital, $10,000,000 | Subscribed Capital, - $270,000 | DR. SAMUEL GINNER Managing Director.
Head Office, 80½ Adelaide St. East, TORONTO

BRYSON, GRAHAM & CO. | GROCERIES! CHOICE and CHEAP.

HEINTZMAN PIANOS | Used in all the leading Educational Institutions. Bush, Bonbright & Co. Sole Agents, 158 SPARKS STREET.

Carriere Joseph, clk La Banque Jacques Cartier, l 137 Main
" Joseph, filer, h 104 Lake
" Joseph P, carter, h n s Ann, 2 w of Duke
" Magloire (Lavigne & Co), h 54 Brewery
" Magloire, foreman, h e s Lake, 6 n of Charles lane
" Moise, filer, h n s St Etienne, 2 e St Henry
" Noe, mill hd, h 94 Lake
" Perre, mill hd, h 8 Pitt
" Tancrede, mill hd, h w s Inkerman, 2 n Division
" Treffle, mill hd, h 61 Kent
Casey Dennis, foreman Eddy Match Factory, h 35 Langevin
Casse Pierre, carp, h 105 Church
Castagne J Bte, mill hd, h 37 Britannia
" Philippe, raftsman, h s s Woburn, 1 w of Autumn
Catholic Mutual Benefit Association, Ludger Genest secy, meets St Joseph's Hall
" Order of Foresters (Court Notre Dame de Grace, No 205), Edmund Leblanc secy, meets St Joseph's Hall
" Order of Foresters (St George's Court, 317), G E Gauvin secy, meets Charron's Hall
Cauchon F X, carp, h 130 Main
Cayer Samuel, lab, h 132 Chaudiere
Cedrats Jacob, mill hd, h 142 Church
Chamberlain Chas, boomsman, h 117 Brewery
" George, farmer, h s s Ann 1 w of Autumn
Champagne Charles, cabownr, 128 Wellington, h same
" Francois, lab, h 31 St Henri
" George, mill hd, h 22 Central
" Hormisdas, mill hd, h e s St Hyacinthe 13 n St Etienne
" H Adelard, teller La Banque Jacques Cartier, l 123 Wellington
" J Bte, mill hd, h 259 Duke
" J Bte, mill hd, h 18 Philomon
" Joseph A, Recorder of Hull, h 224 King's road
" Louis N (Rochon & Champagne), h 231 King's rd
" Napoleon, mill hd, h 125 St Henri
" Nelson, mill hd, h e s Chaudiere 11 n St Etienne
" Philomene (wid Charles), h 266 Main
" Thomas, mill hd, h 177 Bridge
Chantel Joseph, stoker, h 12 Victoria
Chantillon Sylvestre, inspr prisons, h 26 Kings rd
Chapman Albert, mngr LeDain's Clothing House, h 102 Wellington
" John, lab, h 58 Britannia
Charbonneau Alderic, shoemkr, h 59 Kent
" Ambroise, lab, h 173 Albion
" Eric, mill hnd, h e s Inkerman 4 n First
" Elie, lab, h 11 Charles
" Elie, mill hnd, h w s Kent 3 n Lake Flora
" F X, mill hnd, h 135 Albion
" Frederick, mill hnd, h e s Inkerman 1 n Second
" J Bte, mill hnd, h 221 Church
" Joseph, piler, h 14-16 Wright w
" Madeleine (wid Joseph), h 49 Brewery
" Magloire, gro, 83-85 Albert, h same
" Octave, lab, h e s Lorne 2 n Chamberlain
" Octave, mill hnd, h s s Bridge n 10 w of Kings rd
" Onesie (wid Honore), h 19 Central
" Onesime, mill hnd, h e s Britannia 4 n Alfred
" Onesime, tanner, h 248 Inkerman
" Philippe, mill hnd, h w s Kent 2 n Lake Flora
Charette Adjutard, factory hnd, h 270 Main
" Christophe, carter, h w s Britannia 7 n First
" Louis, boomsman, h r St Joseph's Hall
" Louis, mill hnd, h 137 Lake
" Phidime, mill hnd, h n s Woburn 1 e of Autumn
Charland Irenee, filer, h 117 Front
" Joseph, fireman, h 9 Wellington
Charlebois Basile, mill hnd, h 145 Lake
" Gilbert (H Charlebois & Co), h 108 Wellington
" Hyacinthe, mill hnd, h n s Woburn 8 e of Autumn
" H & Co (Honore and Gilbert Charlebois), boots and shoes, 108 Wellington
Charron Agnes (wid Damase), h n s Queen 3 e St Henri
" Alexandre, boomsman, h 250 Kings rd
" Cyrille, carter, h 189-191 Duke
" Cyrille, mill hnd, h e s St Hyacinthe 14 n St Etinne
" Dolphis, gro, 258 Bridge, h same
" Emeline (wid Joseph), h 183 Church
" F X, h 183 Bridge
" Felix, gro, 54-56 Central, h same
" Hall, cor Charles and Bridge
" J Bte, carp, h 59 Alma
" J Bte, drover, h 197 Duke

TROY STEAM LAUNDRY CO. 123 Bank Street TELEPHONE 786

JAMES HOPE & CO. | Importing and Manufacturing STATIONERS.

The Policies of the SUN LIFE are absolutely unconditional | Office, RUSSELL HOUSE BLOCK, 24 SPARKS ST. JOHN R. REID, Mngr. Eastern Ontario

McRAE & CO., 58 Queen E. | COAL

Charron J Bte, mill hnd, h 35 St Henri
" Joseph, lab, h 179 Bridge
" Joseph, mill hnd, h 185 Church
" Marcel, mill hnd, h 211 Bridge
Charron Napolean, bldr, h 19 St Florent
" Phileas H, gro, 206 Bridge, h same
" Treffle, millwright, h 191 Bridge
" Wm, lab, h 81 Church
" Wm, photo, 144 Main, res Ottawa, Ont
Chartrand Alexandra, mill hnd, h n s Alfred, 2 e of Albion
" F X, carter, h 107 Albion
" Hilaire, piler, h 156 Church
" Hormisdas, carter, h 23 Albion
" Octavie (wid Octave), h 87 Kent
Chatigny Arthur, pntr, h 88 Charles
" Arthur, pntr, h 88 Charles
" Joseph, tmstr, h r 10 Head
" Joseph, mill hnd, h 58 Chaudiere
Chaudiere Club, 62 Main
Checkley Thomas F, millwright, h 270 King's rd
Cheney Josiah F, mill supt Buell, Hurdman & Co, res 170 Concession st, Ottawa
Chenier Cyrille, contr, 70-72 Inkerman, l same
" Delinia (wid Louise), h e s Alma, 5 n First
" Ezotique, mill hnd, h 170 Albion
" J Bte, millwright, h 34 Wright e
" Joseph, cond, h 157 Alma
" Joseph, mill hnd, h s s Wall, 7 e Breweryck
" Leandre, lab, h 196 Britannia
" Louis, lab, h 156 Bridge
" Ovila, gro, 156-160 Wellington, h same
" P Dosithee, bottles, w s Alma, 9 n Alfred, h same
" Sevigny, baker, h 80 Inkerman
" Zotique, mill hnd, h n s First, 1 w Albion
Chevalier Raymond, mill hnd, h e s St Hyacinthe, 9 n St Etienne
Chevrier Alexandre, h 222 King's rd
" Alexandre, hotel, 69 Bridge
" Joseph, shoemkr, h 9 Britannia
Chicoyne Mrs Phœbe, h n s Charles lane 1 e Lake
Chitty Wm, carp, h w s Lake 11 n Main
Chouinard Marcel, mill hnd, h 6 Pitt
Christian Brothers' School, Bro Sylvian, supt, 26 Albert
Circuit Court, H A Goyette, Clerk, City Hall
City Hall, n s Albert, between Inkerman and Alma
Clairmont Joseph, mill hnd, h 76 St Joseph
" Olivier, lab, h e s Kent, 1 h Lake Flora
Clairmont Ovila, lab, h e s Britannia, 2 n First
Clairoux Dosithee, fac hnd, h w s Inkerman 5 n Victoria
" Nelson, blacksmth, h 4 Kent
" Vitaline (wid Victor), h e s Britannia, 1 n Second
Clauson Robert F, Bailiff and Collector, 146 Main, h 38 same
Cloutier Alphonse, mill hnd, h 129 Brewery
" Mrs Delia, dressmkr, 125 Brewery, l same
" F X, milk vendor, h e s Alma, 9 n First
" Hubert, mach, h 19 Guy
" James, mill hnd, 247 Duke
" J Bte, mill hnd, h 19 Charles
" Joseph, cabt mkr, h 125 Brewery
" Joseph, mill hnd h 72 Philomon
" Phileas, mill hnd, h 7 Ravine
Coallier Ludger, fac hnd, h 22 Autumn
" Malvina, (wid Michel), hotel 112-114 Bridge h same
" Victor, clk, h 105 Wellington
Coley Joseph, lab, h 41 Britannia
Collins Joseph, mill hnd, h e s King's rd 2 n Division
Colson Hermine, (wid Charles), h s s Ann 2 w Autumn
Constantin Eudore, mill hnd, h w s Inkerman 4 n Second
Convent Notre Dame de Grace, e s Alma bet Division and First
Cooke Dr Sidney P, (Cooke & Helmer), h 34 Brewery
Cooke & Helmer, (Dr S P Cooke, Richard A Helmer), Druggists, Agents Canadian Express Co and Bell Telephone Co, 84 Main
Corbeil Damase, hotel, 86-88 Albert h same
" Ferdinand, lab, h 11 Hannah
" Joseph, baker, h 133 Lake
" Victor, gro, w s Alma cor First h same
Corneau Andre, mill hnd, h 174 Chaudiere
" Ernest, mill hnd, h s s Ann 5 w Autumn
" Henri, mill hnd, h 163 Chaudiere
Cornish Azra, lab, h s s Bridge n 6 w King's rd
Cote Albert, mill wright, h 171 Bridge
" Alfred, fac hnd, h 162 Bridge
" Angele (wid Ephrem) h 129 Main
" Charles, mill hnd, h n s Catherine 2 w Chaudiere
" Elvin, lab, h 82 St Florent
" Ernest, mill hnd, h s s Second 1 w Inkerman
" Ferdinand, culler, h 61 Church
" Miss Georgina, dress mkr, 129 Main l same
" Louis, tmstr, h 5 Wellington

BRYSON, GRAHAM & CO. | SILKS AND DRESS GOODS

The Sam'l Rogers Oil Co. | AXLE, MILL AND GEAR GREASE

Cote Louis, mill hnd, h e s St Hyacinth 6 n Queen
" Narcisse, mill hnd, h 250 Bridge
Couette Charles, coll, h n s Alfred bet Inkerman and Alma
Couillette Seraphim, mill hnd, h 153 Alma
Coulombe Celestin, mill hnd, h 13 Charles
" Joseph, carter, h 107 Wright w
County Court House and Jail (unfinished), s s Main 2 e Langevin
" Registry Office, Louis Duhamel registrar, 228-230 Main
Courcelle, *see also Coursolle*
" Auguste, mkt gdnr, w of w end Victoria (Wrightville) h same
Couroux Moise, cook, h 70 Central
" Olivier, h 1 r 201 Brewery
" Pierre fac hnd, h 5 Head
Coursolle, *see also Courcelle*
" Andre, supt fire alarm, h 162 Duke
" J Bte, lineman, h 53 Victoria
Courval F X, mill hnd, h e s Lake, 5 n Charles lane
" Joseph, fac hnd, h 99 Wright w
" Louis, gro, 99 Philomon, h same
" Onesime, watchman, h n s Central, 5 e Hannah
Courville Miss Adele, mus tchr, 125 Charles, *l* same
" Albert, fruits, 276 Main, h same
" Michel, lab, h w s St Hyacinthe, 1 n St Etienne
" Pierre, watchman, h 123 Charles
Courvinne Eugene, mill hnd, h 148 Bridge
Cousineau Amedee, carter, h n s Woburn, 3 e of Autumn
" Felix, farmer, h 203 Bridge
" J Bte, lab, h 217 Bridge
" Joseph, driver, h 195 Duke
" Maxime, btchr, h w s Gatineau rd, n of Hurdman's yard
" Oseas, carter, h 78 Philomon
" Mrs Philomene, gro, 203 Bridge, h same
Coutlee Louis, mldr, h 28 Brewery
" Merille, raftsman, h 89 Philomon
Couture Alfred, mill hnd, h w s Inkerman 11 n Second
" Alphonse, jwlr, 96 Main, h 47 Pitt
" Didier, clk c s, h e s Inkerman, 2 n Victoria
" Joseph, mason, h n s Wall, 10 e Bridge
" Louis, cement wkr, h 21 Ravine
Couvillon Nazaire, mill hnd, h 70 St Henri
Cox Samuel, cutter, h 40 Front
Craigie John, millwright, h 214 King's rd
Crevier P A J, notary, 89 Main, res Gatineau Point
Crilly Henry, mill hnd, h 40 Pitt
Croistere Louis, millwright, h 61 Albert
Crown Timber Office, Joseph W Duhamel, guardian, w s Inkerman, 2 n Victoria
Cushman Sturges S, Vice President E B Eddy Co, h 36 Front
Cusson Joseph, Mill hnd, h 252 Duke
Cuzner Wm J, prop The Dispatch, 214 Main res Ottawa
Cyr F X, boomsman, h n Second, 1 w of King's rd
" J Bte, mason, h 15 Kent
" Wm, boomsman, h e s King's rd 8 n of Division
Dagenais Joseph, mill hnd, h 44 St Henri
" Marcelle, gro, s s St Etienne, 1 e St Hyacinthe, h same
Daigneau Olivier, hotel, 179 Brewery
" Miss Rosalie, gro, 165 Brewery, *l* same
Dalaire David, btchr, h 27 Head
Dalpe Joseph, gro, 316 King's rd, h same
Damour Camille, mill hnd, h 30 Duke
" Charles, carp, h 71 St Henri
Danis Andre, millwright, h 75 Church
" Joseph, gro, Britannia cor Division, h same
" Paul James, mill hnd, h 21 Ivy
Dann John, fac hnd, h 49 Chaudiere
D'Aoust Alixis, contr bldr, w s Alma 1 n Division h same
" Antoine, carp, h w s Alma 2 n Division
" Isidore, gro, w s Tetreau 4 s of Alma rd h same
" Joseph, btch, e s Inkerman 3 n Albert
" Joseph, btchr, h w s Inkerman 2 n Alfred
" Napoleon, policeman, h 80 Wright w
" Philorome, gro, 2-4 Albert, h same
" Pierre, mill hnd, h 39-41 Duke
David Etienne, fac hnd, h 98 Charles
" Isidore, barber, 74 Central h same
" Maximilien, mill hnd, h e s Inkerman 10 n First
" Paul, stone cutter, h 2 Charles
Davidson Alexandre, mill hnd, h 64 Hannah
Davis James, mill hnd, h 24 Wellington
" Mrs Wm, h s s Alymer rd 9 w of Cemetery
Decosse David A, dry gds, 98½ Main h 44 Wellington
Deegan Charles W, acct, h 115 Main
Degagne David, h e s Chaudiere 8 n Queen
Delaney John, tmstr, h 11 Ravine
de la Ronde Marai (wid Joseph), dressmkr 71 Albert h same
De Martigny J Camille L, LB, LLB, (McDougall & de Martigny) Revenue Advocate for Hull for Quebec Government, 224 Main h 198 same

All the most Approved Plans of Life and Endowment Assurance are Issued by the Confederation Life ASSOCIATION. ASK FOR RATES AND FULL PARTICULARS | W. A. LAMB, District Agent, CENTRAL CHAMBERS

GUARDIAN of England ASSURANCE CO. | W. G. BLACK, Agent Ontario Chambers, 48 Sparks St., Ottawa.

COAL { All Kinds. Best Quality. } G. F. THOMPSON
37 SPARKS ST., opp. The Russell.
TELEPHONE 236.

The Anglo-American Loan and Savings Co. | Authorized Capital, $10,000,000 Subscribed Capital, - $270,000 | DR. SAMUEL GINNER Managing Director.
Head Office, 60; Adelaide St. East, TORONTO

De Martigny J P, Manager La Banque Jacques Cartier, h 238 Main
DemelAlexandrienne(widJacques),h 17Rock
Demers Albert, mill hnd, h 136 Albion
" Antoine, mill hnd, h 72 Hannah
" Gilbert, mason, h 159 Duke
" Isaac, mill hnd, h 52 Chaudiere
" Joseph, mill hnd, h w s St Hyacinthe 8 n Queen
" Napoleon, mill hnd, h e s Kent 4 n Lake Flora
" Noe, clk, h 60 Wellington
" Onesime, mill hand, h 159 Bridge
Denis Eucher, carp, h n s First 1 w of Ottawa river
" Frederick, paper mkr, h 33 Pitt
De Repentigny Barnabe, frmn, h 97 Wright w
" Dosithee, motor man O E Ry, h 2 Ivy
Deriger Olivier, fac hnd, h 16 Philomon
Derouin George, lab, h w s Alonzo, 4 n of Regina
" Louis, mill hnd, h 109 Charles
" Narcisse, carp, 25 Wright w h 142 Bridge
" Neree, barber, 43 Rock h same
" Pierre, plstr, h e s King's rd 5 n of Division
" Thomas, mill hnd, h n s Wall 11 e Bridge
" Venant, quarryman, h s s Queen 9 e Chaudiere
Derrah Chas, paper mkr, h 43 Pitt
Desabrais Augusta, lab, h 242 Bridge
" Elie, carter, h 223 Church
Desbiens Pierre, mill hnd, h n s Second 1 w of Britannia
Deschambault Cleophas, mill hnd, h 173 Bridge
Deschamplains Joseph, lab, h r 74 King's rd
Deschamps Calixte, mill hnd, h 195 Bridge
" J Bte, lab, h 292 Wellington
" Joseph, mill hnd, h w s Alma 12 n First
Deschenes Charles, mach, h 48 Church
" Joseph, mill hnd, h 63-65 Britannia
Desjardins Chas, mill hnd, h 4 Ivy
" Eustache, mill hnd, h 103 Albion
" Florimand (F Desjardins & Son) h n w cor Victoria and Alma
" Francis, mill hnd, h s s Bridge n 9 w of King's rd
Desjardins F & Son (Florimand & Godfroy), Undertakers and Funeral Furnishings, n w cor Victoria and Alma
" George, mill hnd, h s s Wall 5 e Brewery
" Godfroy (F Desjardins & Son), h 135 Victoria
" J Bte, lab, h 89 Church
" Joseph, carp, h 93 Albion
" Joseph, fac hd, h 2 r 28 Ivy
" Joseph, mill hnd, h s s Ann 2 w of Duke
" Marie (wid Paul), h s s Chaudiere lane 1 e of Chaudiere
Desjardins P Thomas, Notary Public, Commissioner for taking Affidavits, and Clerk Ottawa County Council, 139 Main, h same
Deslauriers Alfred, barber, 100 Main, h Langevin
" Etienne, lumber hnd, h 206 Main
" Felix, mill hnd, h 94 Philomon
" Joseph, mill hnd, h 137 Bridge
" Moise, barber, h 27 Langevin
" Toussaint, lab, h 5 Charles
Desloges F X, fac hnd, h 190 Wellington
Desmarais Charles, shoemkr, h w s Chaudiere 1 off Ann
" Thomas, mill hnd, h 96½ Wright av
Desormeaux Delia (wid Felix), h 55 Chaudiere
" Felix, mill hnd, h 155 Bridge
" Joseph, mill hnd, h 10 Central
Despatis Antoine, carp, h e s St Hyacinthe 4 n St Etienne
Desroches *see also Durocher*
" F X, mill hnd, h 15 Head
" Noe, mill hnd, h 53 Duke
" Pierre, milk vndr, h e s Gatineau rd 1 s of toll gate
Desrosiers, Evariste, carp, h 121 Charles
" Evariste, gro, 177 Church, h same
" Isidore, gro, 52 Charles, h 94 same
" Mathias, lab, h 10 Ottawa
Dessaints Georgena (wid Charles), h 151 Alma
" Pierre, lab, h 15 Britannia
Dicaire Jean, mill hnd, h 137 Brewery
" Michel, mill hnd, h 129 Wellington
Dick George, yard supt Buell, Hurdman & Co, res 470 Somersetst, Ottawa
Dilpre Theodule, lab, h 167 Wellington
Dion Arthur, policeman, h 55 Victoria
" F X, mill hnd, h 44 Albion
Diotte Adelmas, piler, h 194 Britannia
" Magloire, pntr, h n s Alfred 1 e of Albion
Dispatch The (semi-weekly), Wm J Cuzner, prop, 214 Main
Dobson Edmund, mill hnd, h 59 Wright w
Dodd Thomas W, clk E B Eddy Co, res 394 Wellington, Ottawa
Dompierre Alexandre, lab, h w s Alma, 3 n Second
" Alfred, baker, h w s Inkerman 8 n First

BRYSON, GRAHAM & CO. | CARPETS and OIL CLOTHS

BELL ORGANS | *The old reliable firm. 95,000 now in use.*
BUSH, BONBRIGHT & CO., 158 Sparks St., Ottawa.

Dompierre Basile, baker, n s Alfred 1 e of Alma, h same
" Joseph, mill hnd, h w s Britannia 2 n Second
" Louis, Baker, h n s Second bet Inkerman and Britannia
Donaldson Robert, miller, h 90 Brewery
Donovan Joseph, lab, h n s Wall 8 e Brewery creek
Doody Patrick, carp, h 16 Ottawa
Doran Joseph, lumber hnd, h s s Woburn 3 w of Autumn
Dore Arthur, mill hnd, h 13 Central
" Charles, lab, h 35 St Florent
Dorion Dolphis, carriagemkr, h n s Alfred 3 e of Britannia
" Miss Emilie, tchr St Jean Bte public school, *l* 220 Main
" Emmanuel, h 19 Langevin
" F X, lab, h 23 Inkerman
" Louis N, jwlr, 220 Main, h same
" Mrs Marie M, fcy gds, 220 Main, *l* same
Dorre Eusebe, lab, h 184 Bridge
D'Orsonnens Eraste d'O, Manager W L Fiset, h 147 Main
Dorusse Moise, blksmith, h 92½ Church
Doucet Euphemie (wid Jules), h 8 Kent
" Noe, lab, h n s Wall 6 e Brewery creek
Douglas Wm, mill hnd, h 26 Wellington
Doyle Andrew, poultry, e s Gatineau rd opp Mountain rd, h same
Drapeau Eulalie (wid Napoleon), h 46 Church
Dube Francis, tmstr, h 3 Victoria
" J, mill hnd, h s s Wall 1 e Brewery creek
" Emile, coal oil dlr, h 95 Lake
" F X, quarryman, h 151 Lake
" Louis, mill hnd, h 71 St Florent
Dubelle Alexandre, mill hnd, h 202 Bridge
Dubien F X, mill hnd, h n s Wall 9 e Brewery creek
Dubois Alexandre, mill hnd, h 86 St Henri
" Emilien, mill hnd, h 45 Duke
" J Bte, stone cutter, h 190 Bridge
" J Bte, stone cutter, h 22 Philomon
" Jean M, mill hnd, h 30 Philomon
" Placide, mill hnd, h 47 Duke
Dubreuil Antoine, lumber hnd, h 1 r 28 Ivy
Ducharme Calixte, piler, h 194 Bridge
" Isidore, boots & Shoes, 200 Main h same
" Marcellin, tlr, h w s Lake 2 n Centre
Duchemin Joseph, plstr, h 25 Albion
Duchene Ovide, mill hnd, h 194 Duke
Dufresne J Bte, stone cutter, h s s Queen 8 e Chandiere
Duguay, see also Duquay
" Alfred, pntr, h 168 Brewery
Duguay Edouard, millwright, h 80 Brewery
Duhamel Louis, M D, county registrar, 230 Main h n s Charles lane 2 e of Main
" Joseph W, guardian Crown timber office, h w s Inkerman 1 n of Victoria
Duhaut Rev Augustin, O M I Notre Dame de Grace (R C) Church, res The Presbytery
Dumais Paul T C, ald ward 5, h 152 King's rd
Dumas Hubert, mason, h 267 Bridge
Dumoulin Wm, carter, h 52 Hannah
Dumont Alexis, fac hnd, h 51 Duke
" Louis, mill hnd, h 135 Bridge
Dumontier, Alfred, pntr, h e s Lake 4 n Charles lane
" Honore, carriage mnfr, 56 Brewery h same
Dumontier Magloire. ice dealer and furniture vans, 46 Pitt h same
Dumontigny Honore, raftsman, h w s Elizabeth 3 n of Jessie
Dunbar George, clk E B Eddy Co, *l* 107 Front
Dupel Marie (wid Alexandre), h s s Queen 7 e Chandiere
Dupont J Bte, carter, h n s Central 4 e Duke
" Joseph, mill hnd, h 33 Church
" Leon, mill hnd, h 66 Central
" Ovila, mill hnd, h 60 St Florent
Dupre Andre, carp, h 35-37 Duke
Dupuis, Alfred, mill hnd, h 19 Autumn
" Amable, carter, h 107 Wright w
" Andre, driver, h n s St Etienne 2 e St Hyacinthe
" Dominat, wadlr, h 74 Church
" Hormisdas, carter, h 52 Church
" Joseph, fac hnd, h 153 Brewery
" Napoleon, lab, h 84 Church
" Pierre, mill hnd, h 19 Britannia
" Simeon, carter, h s s Burke 3 e of Autumn
" Wm, mason, h 13 Ravine
Duquay, see also Duguay
" Mrs Caroline, gro, 188 Bridge b same
" Charles, mill hnd, h 188 Bridge
" J Bte, mill hnd, h 17 Charles
" Joseph, mill hnd, h 186 Bridge
Duquet F X, mill hnd, h 80 Charles
" Nectaire, clk, h 87-89 Charles
Durocher, sec also Desrochers
" Felix, mill hnd, h 154 Lake
" Isreal, hotel 80-84 Wellington, h same
" J Bte, h 77 Alma
" Louis, h 38 Hannah
" Pierre, mill wright, h 86 Philomon
" Pierre H, gro, 53 Brewery h same
Dusault Arsene, fac hnd, h 61 Duke

BRITISH AMERICAN DYEING CO. | Gold Medallist Dyers and Cleaners | **123 Bank St.** TELEPHONE 786

JAMES HOPE & CO. | *Wholesale Stationers.*

THE SUN LIFE | Policies are WORLD WIDE as to Residence and Travel
Office, RUSSELL HOUSE BLOCK, 24 SPARKS ST.
JOHN R. REID, - Manager Eastern Ontario.

McRAE & CO., 58 Queen E. | Fire Clay Goods, Portland Cement, Fire Bricks.

Dusault Dominat, fac hnd, h 7 Wellington
Dynamite Factory (see Ottawa Powder Co), w of w end Victoria (Wrightville)

E

Eddy E B, President E B Eddy Co, h n e cor Aylmer rd and Brewery
Eddy E B Co, E B Eddy, President ; S S Cushman, Vice-President ; W H Rowley, Secretary-Treasurer ; G H Millen, Superintendent ; Manufacturers and Wholesale Dealers in Paper, Matches, Indurated Ware, Wooden Ware, Washboards, Wood Pulp, Fibre, etc, Main St. (*See adv page xii*)
" Fire Station, s s Aylmer rd 2 w of Chaudiere
" Lodge A F & A M, C R T Garrioch secy, meets Masonic Hall (2nd Thursdays)
Emburg Daniel, brickmkr, h 208 Brewery
" John, brickmkr, h 206 Brewery
Emery Pierre, mill hnd, h s s Burke 2 e of Autumn
Emond Elezar, mill hnd, h e s Kent 9 n Lake Flora
Enright Aubin, mill hnd, h 60 Albion
Ethier F X, carp, h 16 Kent
" Joseph, mill hnd, h 149 Albion
Eustache Louis, mill hnd, h e s King's rd 3 n of Shipyard
Evans David (Evans & Nesbitt), h 130 Brewery
Evans & Nesbitt (David Evans, Robert G Nesbitt), Bakers, 128 Brewery

F

Fabien Edmond, mill hnd, h w s Queen 2 e St Henri
" Ferdinand, mill hnd, h 8 Charles
" J Bte, carter, h s s Queen, 1½ e Chaudiere
Falardeau Alexandre, baker, h 124 Lake
" Ovide, baker 124 Lake, h same
Farley Richard, h s s Aylmer rd 5 w of Tetreau
Farmer George, fac hnd, h 2 Tetreau block
Faucault Philomene (wid Hyacinthe), h 56 Albion
Faubert Fabien, mill hnd, h 61 Hannah
" Honore, gro, cor Britannia and Division, h same
Feely Thomas, dairy, e s Gatineau rd 2 n of Jessie
Feely Wm (Feely & Larose), h n w cor Gatineau rd and Victoria
" & Larose (Wm Feely, J Bte Larose) r 5 Pitt
Filiatrault Harriet (wid Jeremie), h n s North
" Louis T, shoemkr, h 81 Church
Filteau F X, photos, 118 Main, *l* Inkerman
" Remi, carp, h 77 Albert
" Rene, photo, h e s Inkerman, 1 n First
Fire Station, 58 Duke
Fiset M L, E D d'Orsonnens manager, instalment house furnishings, stoves, furniture, crockery, harness, etc., 143-145 Main, h 147 same
Fitzback Lazare, mill hnd, h n s Woburn 9 w of Autumn.
Flageole Joseph, mill hnd, h 70 St Joseph
" Octave, mill hand, h 72 St Joseph
Fleming Dominick, boomsman, h e s Gatineau road 2 s of toll gate
Fleury Adelard, gro, n s St Etienne 3 e Chaudiere, h same
" Isaie, plstr, h 145 Wellington
Ford Frederick, paper mkr, h 22 Creekside
Ford John, mill hnd, h 26½ Brewery
Forest Godfrey, mill hand, h 166 Brewery
Foresters, Catholic Order of (St George's Court No. 317), G E Gauvin, secy. Meets Charron's hall
" Catholic Order of (Court Notre Dame de Grace No 205), Edmond Leblanc, secy. Meets St Joseph's Hall
Forget Octave, mill hnd, h 126 St Henri
Fortier Aurore (wid. Jules), h 151 Front
" Mrs Marie L, gro 88 Inkerman, h same
" Ovide, mill hnd, h 82 Inkerman
Fortin Alfred, lab, h 19 Inkerman
" Alphonse, mill hnd, h 296 Wellington
" Charles, blacksmth, h 19 Kent
" Charles, tnsmth, 22 Wellington, h same
" Miss Eugene, tchr Ste Anne Catholic Model School, *l* Kent
" Ives, fac hrnd, h 192 Wellington
" J Bte, mill hnd, h n s Woburn 1 w of Autumn
" Joseph N, (F X Gauthier & Co), h w s Church, 1 n of Main
" Moise H, blksmth, h 78 Kings's rd
" Thomas, clk civ ser, h 66 King's rd
Foster Thomas, mill hnd, h ss Bridge n 5 w of King's rd
Fournier Augustin, mill hnd h e s Chaudiere 9 n St Etienne

BRYSON, GRAHAM & CO. | MEN'S SUITS. BOYS' SUITS

The Sam'l Rogers Oil Co. | Hoof Ointment, OIL TANKS.

Fournier Basile, mill hnd, h 33 Fox
" Edmond, shoemkr, h 155 Brewery
" Fabien, mill hnd, h 30-32 Inkerman
" F X, lab, h 73 Church
" Seraphin, mill hnd, h n s Queen 6 e of St Henri
Frappier Octave, mill hnd, h w s Queen 2 e of St Florent
Frechette Eleonore (wid J Bte), h 28 Ivy
" Joseph, pail mkr, h 193 Brewery
" Louis, carp, h 53 Hannah
" Marie (wid J Bte), h 179 Brewery
" Napoleon, pntr, h n s Aylmer rd, 2 w of first toll gate
" Onesime, fac hand, h 41 Rock
" Wm J, c s, h 83 Alma
Frederic J Bte, mill hnd, h w s Alma 8 n Second
" Michel, mill hnd, h 88 Wellington
Frenette Hubert, mill hnd, h w s Lake 5 n Main
Frenpre Elzear, mill hnd, h n s Wall 7 e Brewery
Furlotte Pierre, mill hnd, h s s Notre Dame 2 e Tetreau

G

Gagne Alphonse, fac hnd, h 105 Duke
" Charles, h 81 Duke
" Charles, mill hnd, h e s Chaudiere 2 n Queen
" Damase, grocer, 1 Autumn h same
" Damase, mill hnd, h 31 Guy
" F X, mill hnd, h s s Wall 7 e Autumn
" Gilbert, lab, h 96 Wellington
" Janvier, lab, h 81 Britannia
" Joseph, fac hnd, h n s Wall 3 e Bridge
" Joseph, mill hnd, h 37 Britannia
" Louis, mill hnd, h 5 Autumn
" Napoleon, millwright, h 172 Bridge
" Pierre, navigator, h n s Division bet Inkerman and Alma
" Theophile, lab, h 28 Duke
" Wm, foreman, h n s Wall, 12 e Brewery Creek
" Wm, mill hnd, h 3 Pond
Gagnon Abraham, mill hnd, h e s Kent 2 n Lake Flora
" Aime, culler, h 141 Main
" Andre, mill hnd, h n s Wall 4 e Autumn
" Augustin, culler, h n s Victoria 4 e Inkerman
" Dieudonne, mill hnd, h 1 Head
" Exilda (wid Felix), h 56 Chaudiere
" Fabien, carriagemkr, h 62 Albion
" Mrs Harriet, dressmkr, 1 Head *l* same
Gagnon Jacob, mill hnd, h e s Britannia 3 n Alfred
" Joseph, mill hnd, h 177 Chaudiere
" Louis, mill hnd, h 244 Duke
" Moise, culler, h 130 Main
" Moise, civ ser, h w s Inkerman 10 n Victoria
" Pierre, mill hnd, h s s Queen 1 e Chaudiere
" Paschal, lab, h e s Kent 13 n Lake Flora
" Phileas, mill hnd, h 183 Chaudiere
" Wm, mill hnd, h 168 Duke
Galarneau Paul, lab, h 14 Central
Gallipeau Isaic, raftsman h 72 Brewery
" Mrs Julie, fruits 72 Brewery, *l* same
Gardupuis Louis, mill hnd, h e s Gatineau rd 4 n C P R
Gariepy Henri, lab, h s s Central 11 e Duke
Garland Pierre, mill hnd, h 48 Albion
Garrioch W H G, bkpr, h 50 front
Gatien Adolphe, navigator, h 38 King's rd
Gaudreau, *see Godreau*
Gaudry Wm, rest, 16 Albert h same
Gauthier Alphonse, barber, 68 Brewery h same
" Caleb, mill hnd, h 126 Albion
" Didace, lab, h r 182 Duke
" F X (F X Gauthier & Co), res Ottawa Ont
" F X & Co, (F X Gauthier, Joseph N Fortin), fncy gds, 98 Main
" Octave, baker, h 72 Victoria
" Paul, tanner, h 58 Hannah
" Pierre, mill hnd, h w s Inkerman, 5 n Second
" Samuel, foreman, h 271 Duke
Gauvin George E, prtr, 214 Main, h same
Gauvreau Francis, collr, h 16 Inkerman
" Pierre, lab, h 128 Chaudiere
Gelinas F X, mill hnd, h 196 Bridge
Gelineau Honore, mldr, h 95-97 Philomon
" Joseph, lab, h r 92 Wellington
" Joseph, mill hnd, h 63 St Florent
" Philleas, mill hnd, h w s Lake, 7 n Main
" Pierre, mill hnd, h w s Lake, 6 n Main
Gendreau Joseph, mill hnd, h 261 Bridge
Gendron Samuel A, mill hnd, h 154 Albion
Genest Ludger, Chief of Police and Fire Brigade, and Superintendent of Water Works, h 73 Britannia
Germain Francois, pdlr, h n s Ann 3 w Duke
" Joseph, fac hnd, h 33 Ottawa
" Octave, shoemkr, 122 Wellington, h same
" Severe, lab, h 29 Ottawa
Gervais Edouard, mill hnd, h 122 Albion
" Felix, lab, h s s St Etienne 1 e Henri

The New Annuity Endowment of the CONFEDERATION LIFE ASSOCIATION Is the very best kind of Savings Investment, and secures MORE GUARANTEED BENEFITS than any other Policy. Get Rates and full particulars from W. A. LAMB.

GUARDIAN ASSURANCE CO. of England | W. G. BLACK, Agent Ontario Chambers, 48 Sparks St., Ottawa.

COAL {All Kinds. Best Quality.} G. F. THOMPSON
27 SPARKS ST., opp. The Russell.
TELEPHONE 236.

The Anglo-American Loan and Savings Co. | Authorized Capital, $10,000,000 | Subscribed Capital, - $270,000 | DR. SAMUEL GINNER Managing Director.
Head Office, 60½ Adelaide St. East, TORONTO

Gervais Joseph, mill hnd, h 134 Albion
" Louis, h s s Victoria (Rosedale)
" Maxime, mill hnd, h w s Kent 5 n Lake Flora
" Wilfred, mill hnd, h e s Inkerman, 5 n Division
" Zephirin, mill hnd, h 148 Lake
Geurin, see Guerin
Gilmour John (Gilmour & Hughson), res Ottawa city
Gilmour & Hughson (John Gilmour & Ward C Hughson), Lumber Manufacturers. Saw Mills, Gatineau Mills, P Q, and Hull, P Q. Head Office, n end King's Road, Hull and Branch Office, 26 Central Chambers, Ottawa
Gingras Alfred, mill hnd, h 69 Chaudiere
" Louis, blacksmth 272 Bridge, h Catherine
" Louis, blacksmth, h s s Catherine 2 w Duke
Girard Achille, mill hnd, h 33 Ivy
" Firmin, mill hnd, h 7 Head
" J Bte, lab, h 184 Chaudiere
" Napoleon, mill hnd, h s s Queen 13 e Chaudiere
Girouard Alfred, mill hnd, h n s Wall 12 e Brewery ck
" Camille, mill hnd, h 73 Alma
" David, mill hnd, h 69 Alma
" F X, mill hnd, h s s First 1 w Inkerman
Giroux Antoine, mill hnd, h n s Queen 1 e St Hyacinthe
" Eugenie (wid Jean Bte), fruits, n s Victoria 3 e of Inkerman h same
" J Bte, mill hnd, h 78 Kent
" Leon, mill hnd, h e s Alma 7 n First
" Louis, mill hnd, h 29 Wellington
" Napoleon, btchr, ne cor Inkerman and Albert h 147 Alma
Gleeson Moses, mill hnd, h 184 Wellington
Globe Hotel, Wm Anderson, 80 Main
Godbout Victor, asst clk of Circuit & Magistrates Court, *l* 58 Victoria
" Victor E, tlr 94 Main, h 58 Victoria
Godin F X, mill hnd, h 215 Church
Godreau Achille, mill hnd, h 178 Wellington
" Alphonse, mill hnd, h w s Tetreau 5 s Aylmer rd
" Charles, mill hnd, h e s Tetreau 2 s of Aylmer rd
" David, mill hnd, h 10 Charles
" Eugene, mill hnd, h s s Wall 6 e Brewery ck
" Ferdinand, mill hnd, h 152 Bridge
" F X, lab, h n s Charles lane 1 e of Lake
" Georgina (wid Joseph), h 260 Bridge
Godreau Joseph, mill hnd, h w s Tetreau 3 s of Aylmer rd
" Joseph, mill hnd, h w s St Hyacinthe 3 n Queen
" Joseph, mill hnd, h s s Queen 3 e Chaudiere
" Louis, mill hnd, h 98-100 Bridge
" Mrs Marie C, kpr 2nd toll gate, Aylmer rd res same
" Norbert, mill hnd, h n s Catherine 1 w of Chaudiere
" Onesime, mill hnd, h 12 Charles
" Pierre, mill hnd, h 45 Fox
Gordon Asa, advocate, 177 Main res Ottawa
Gospel Mission Union, 159 Wellington
Gosselin J Bte, mill hnd, h 207-209 Bridge
" Joseph, carter, h 124 Albert
" Sophie (wid Joseph), h 205 Bridge
Goudie John, fac hnd, h 183 Brewery
" Wm, foreman, h 29 Chaudiere
Goudreau Edmond, mill hnd, h w s St Hyacinthe 5 n St Etienne
Gouin Jeanne (wid Noel), h 57 Hannah
Goulet Achille, mill hnd, h 150 Britannia
" Charles, culler, h w s Lake 3 n Wright
" Charles, mill hnd, h s s Wall, 12 e Brewery
" Moise, mill hnd, h n s St Etienne 3 e St Henri
" Theophile, mill hnd, h 51 Albion
Gounette Joseph, baker, h 52 Albion
Gourgeon Frederic, gro, 11-13 Albert h same
Goyette Alexandre, gro, 130-132 Wellington h same
" Henri A, clk of Circuit & Magistrates court, h n s Third 2 w of King's rd
Goyette Jacques, prop Imperial Hotel, 184-188 Main cor Lake
Graham Charles E, phy, 12 Brewery h same
" David, mill hnd, h n s Wall 6 e Bridge
Grandchamp Joseph, carp, h r 108 Lake
" Joseph jr, carp, h 89 Albion
Grandfils Rev Jean Bte, O M I Notre Dame de Grace (R C) church res The Presbytery
Grandin Dolphis, fac hnd, h 37 Fox
Grandmaitre F X, lab, h n s Wall 15 e Brewery Creek
Gratton Adelard, mill hnd, h w s Inkerman 8 n Division
" Adolphe, blksmith, 99 Main h 9 Langevin
" Alphonse, undertaker, 60 Charles h same
" Damase, mill hnd, h 84 Kent
" Eugene, clk h 3 Autumn
" Ferier, blacksmith, h 60 Britannia
" Jules, mill hnd, h 5 Pond
" Jules, blacksmith, h w s Lake 34 n Wright

BRYSON, GRAHAM & CO. | BLANKETS & FLANNELS

HEINTZMAN PIANOS Have no equal in Tone, Touch and Durability, which makes them the most popular instrument of the period. Bush, Bonbright & Co., Sole Agents, 158 Sparks St.

Gratton Louis, mill hnd, h 60 Victoria
" Octave, coal oil, h w s Inkerman 4 n Alfred
" Oliver, clk, h n s Central 7 e Duke
Gravelle Arthur, mill hnd, h s s Chaudiere lane 4 e Chaudiere
" Cyrille, piler, h 179 Church
" George, mill hnd, h 194 Chaudiere
" Godfroi, carter, h s s St Ephrem 1 e Tetreau
" Hercule, axe mkr, h 73 Brewery
" J Bte, h 106 Wright w
" J Bte, mill hnd, h 114 Britannia
" Joseph, harnes mkr, 116-118 Wellington h same
" Joseph, saloon, 104 Main rms 73 Brewery
" Jules, mill hnd, h w s Tetreau 10 s Aylmer rd
" Onesime, mill hnd, h 101 Philomon
" Pierre, lab, h 182 Chaudiere
" Pierre, mill hnd, h 129 Albion
Gray Robert, mill hnd, h 66 Chaudiere
G N W Telegraph Office, Miss Nellie Bahen opr, se cor Aylmer rd and Chaudiere
Green Frederick, mill hnd, h 6 Creekside
" Godfrey B, sec-treas The Quinze Rapids Improvement Co, res Ottawa
Gregoire F X, mill hnd, h 186 Duke
Grenier J Bte, mill hnd, h 26 St Henri
Grignon Joseph, mach, h s s Ann 6 w Autumn
Grodeau Benjamin, h 168 Britannia
Groleau Antoine, mill hnd, h 40 Alma
Grondin Telesphore mill hnd, h 30 Alma
Groulx Ferdinand, mill hnd, h 71 Philomon
" Isaie, mill hnd, h e s St Hyacinthe 10 n St Etienne
" Joseph, mill hnd, h 78 St Henri
" Napoleon, mill hnd, h 90 King's rd
Guay Auguste, school inspr, h 13 Chamberlain
" Charles, mill hnd, h 21 Rock
" F X, lab, h n s Wall 5 e Brewery
" Janvier, lab, h w s St Hyacinthe 2 n St Etienne
" Thomas, lumber hnd, h 27 Autumn
Guenette Dosithee, culler, h 29 Albion
" Joseph, mill hnd, h 254 King's rd
" Marcel, milk dlr, n s Third, 1 w King's rd, h same
Guerette J Bte mill hnd, h 234 Main
" Joseph, mill hnd, h 56 Kent
Guerin Auguste, lab, h 34 St Henri
" Camille, blksmith, h 123 Brewery
Guertin Beloni, mason, h e s King's rd, 1 n of First
" Daniel, driver, h 6 Ivy
Guertin Edouard, mill hnd, h 15 Philomon
" Hyacinthe, mill hnd, h w s Inkerman 10 n Second
" Narcisse, mill hnd, h 72 Wellington
Guevremont Louis, paper mkr, h 3 r 28 Ivy
" Olivier, mkt gdnr, north end Frances h same
Guilbault Alphonse, city fireman, h w s Alma
" Pierre, mason, h w s St Hyacinthe 3 n St Etienne
Guimont Ephrem, fireman, h 55 Britannia
" Louis, mill hnd, h 91 Charles
" Marcel, mill hnd, h 27 Philomon
Gumdon Damase, mill hnd, h n s Queen 3 e St Hyacinthe
Guitard Adolphe, gro, w s St Hyacinthe 1 n Queen h same
" Joseph, boomsman, h n s First 2 w of Albion
" Joseph, carp, h 182 Bridge
Gunner Joseph, watchman, h e s King's rd 2 n of ship yard

H

Halaire, *see Allaire*
Hamel Ernest, lab, h e s Kent 6 n Lake Flora
" Germain, gro, 132 Albion h same
Hamelin F X, mill hnd, h 13 St Henri
" Jules, shoemkr, h e s King's rd 1 n of Division
Hamilton Wm, mach, h 97 Front
Hannune Thomas J, foreman, h 39 Church
Hanson George E, woolen mnfr, 102 Brewery *l* 65 Front
" John D, h 65 Front
Harbour George, gilder, h 63 Church
Harel Emerie, fac hnd, h 50 Brewery
Harket George, lacrosse mkr, h e s King's rd 6 n of Ship yard
Harkins Alex, eng, h w s Inkerman 4 n Victoria
" James, fac hnd, h 36 Wright e
" Thomas, eng, h n s Victoria 2 e of Inkerman
Harper Joseph, fac hnd, h 46 Duke
" Nicholas fac hnd, h w s Tetreau 16 s of Aylmer rd
Harvey Geo H, fac hnd, h 81 Lake
" Thos, foreman Eddy Paper Mill No 1, h 44 Brewery
Hawken Francis J, clk Gilmore & Hughson, res Ottawa city
Hayes Henry, tree vndr, h w s Elizabeth 1 s of Jessie
Hebert (*See also Hubert*)

JAMES HOPE & CO. IMPORTERS OF *Educational and Church Books.*

TROY STEAM LAUNDRY CO. 123 Bank Street TELEPHONE 786

The Sun Life IS A CANADIAN COMPANY | Office, Russell House Block, 24 Sparks St. JOHN R. REID, Manager Eastern Ontario.

McRAE & CO., 58 Queen E. | Contractors' and Miners' Supplies, Home Scales, Pig Iron, Coal.

Hebert Chas, carriage mkr, 175 Brewery h same
" Chas, fac hnd, h n s Woburn 5 w of Autumn
" Mrs Elmire, eating hse, 116 Brewery l same
" Emelie (wid J Bte), h 174 Brewery
" Evangeliste, mill hnd, h 61 Britannia
" J Bte, carriage mnfr, 118 Brewery, h same
" Maxime, mill hnd, h 76 Charles
Hellyer E J M, clk, E B Eddy Co, res 389 Slater
Helmer Rich A (Cooke & Helmer), h 37 Church
Henault Alfred (Ayler & Henault), h 220 Main
Herbert Israel, bkpr, h w s Inkerman 3 n of Victoria
Herve Achille, carp, h 189 Brewery
Hervey Geo, lab, h e s Kent 13 n Lake Flora
Henripin Elie, carter, h 235 Church
Hills Thos, mill hnd, h 60 Brewery
Hinds Chas jr, clk E B Eddy Co, l 30 Main
" Chas, hostler, h 30 Main
Holland Jas, lab, h s s Bridge n 7 w of King's rd
Hovington Miss Josephine, gro, s s Queen 17 e Chaudiere, h same
Hubert *see also Hebert*
" F X, guardian R C Church, h cor Alma and Alfred
" Louis, carp, h 160 Britannia
Hudon Adelard, mill hnd, h 108 Church
" Henri, h 109 Victoria
Hughson Ward C (Gilmour & Hughson) res Ottawa city
Hull Benjamin, carp, h 24 Ivy
" Cement and Lime Works, C B Wright & Sons props, s s Ottawa 1 e Britannia
" Chas, culler, h 141 Brewery
Hume John, shipper, h 26 Creekside
Hunault Etienne, gro, 45 St Florent h same
Huot Eusebe, mill hnd, h 17 Duke
" Pierre, mill hnd, h 161 Duke
" Regis, h 221 Duke
Huper Jules, mill hnd, h n s Cartier 1 w of Lorne
" Jules jr, millwright, h 169½ Wellington
Hyde Henry, h 121 Brewery

I

Imbeau Chas, mill hd, h 61 St Florent
Imperial Hotel, Jacques Goyette, Proprietor, 184-188 Main, cor Lake
Isabella Chas, carriage mkr, h 24 Creekside
Isabelle Joseph, carriage mnfr, 110 Brewery h 109 same

J

Jackson Joseph, lacrosse mkr, h e s King's rd 4 n of shipyard
" Louis, lacrosse mkr, h e s King's rd 5 n of shipyard
Jacques Cartier Bank, J P de Martigny, mngr, 236 Main
" Helene (wid Telesphore), h 64 St Florence
Jarry Israel, mill hnd, h 91 Lake
Jean, *see also St Jean*
" Jacques, mill hnd, h n s First 2 w of Inkerman
" J Bte, mill hnd, h 55 St Florent
" Simon, ortr, h ns Wall 1 e Bridge
Jerome Joseph, mill hnd, h 134 Duke
Jervis Joseph, mill hnd, h s s Victoria (Wrightville) 3 w of Gatineau rd
Joanette Alphonse, filer, h s s Aylmer rd 7 w of Cemetery
" Israel, raftsman, h n s First 3 w of Inkerman
" Jules, mill hnd, h 155 Alma
" Noel, mill hnd, h 173 Wellington
Joaniss Moise, mill hnd, h 79 St Henri
Johnston Auguste (wid Rev John), h 109 Main
" Francis W. ins agt, 89 Main l 109 same
Joleau Adolphe, cabt mkr 275 Main, h same
Jolicoeur Eugene (wid Andre), h 20 Ottawa
" Henri lab, h 109 Albert
" Hilaire, mill hnd, h 101 Charles
Jollette F X, millwright, h e s Lake 3 n Main
Jones Frederick, lab, h 155 Front
" Llewellyn, pail mkr, h e s Feely
Jordan Henry, bkr, h 201 Brewery
Josling Robt, h s s Regina 3 w of Gatineau rd
Joubert Edouard, carp, h 46 King's rd

K

Keller Louis, civ eng, h w s Alma, 7 n Alfred
Kelly Thomas, foreman shipper E B Eddy Co, h 111 Albert
" Thomas E J, clk E B Eddy planing mill office, l 97 Front
Kempley Henry W, millr, h 54 Britannia
Kernaham James, fac hnd, h 96 Bridge

BRYSON, GRAHAM & CO. | CARPETS and OIL CLOTHS

The Sam'l Rogers Oil Co. | **Naphtha & Gasolene**
86° 88° AND 90°

Kerouac Anthime, mill hnd, h 47 Fox
Kerr James H, Postmaster of Hull, res over P O
Kiddler Calvin, lab, h 36 Duke
Kingsbury Marcelline (wid F X), h 5 Philomon
Kingsley Pacomme, lab, h 29 Inkerman
Kirouette, *see Quirouet*
Knights of Labor (Assemblee La Canadienne, No 2676), T P Sabourin, sec Meets 154 Main
" of Labor (Hull Local Assembly No. 3,724), Patrick Burke, Rec Sec Meets 94 Bridge

L

Labelle Adele (wid Elie), h 32 Duke
" Adelmar, gro, 123 Lake, h same
" Adolphe, lumber hnd, h 70 Albion
" Adrien, btchr, e s Inkerman 12 n Alfred, h same
" Alphonse, factory hnd, h e s Britannia 6 n Alfred
" Chrysostome, mill hnd, h 93 Wright w
" Felix, lab, h 170 Britannia
" Francois, mill hnd, h 91 Wright w
" Francois, mill hnd, h w s Alma 1 n Second
" George J, bailiff, 124 Main, *l* 200 Britannia
" J Bte, carp, h s s Second 2 w of Inkerman
" Joseph, plstr, h 200 Britannia
" Stanislas, mill hnd, h e s Kent 16 n Lake Flora
Laberge Alfred, mill hnd, h 185 Chaudiere
" Joseph, mill hnd, h s s Burke 4 e of Autumn
" Louis, mill hnd, h e s St Hyacinthe 17 n St Etienne
" Louis, pntr, h 187 Brewery
" Onesime, hotel, 171 Main
" Osias, carp, h s s Aylmer rd 8 w of Cemetery
" Pierre, mill hnd, h e s Lake 1 n of Albert
" Remi, mill hnd, h 75 Alma
Labonte Adelard, lab, h s s Central 7 e Duke
" Joseph, factory hnd, h 208 Main
Labrasse Arcidace, mill hnd, h 210 Church
Labreche Joseph, gro, 100 Kings rd, h same
Lacarte Felix, mill hnd, h 85 Church
Lacelle George, lab, h s s Aylmer rd 2 w of Cemetery
" Odilon, lab, h e s Lorne 4 n of Chamberlain
Lachance Charles, piler, h 264 Main
" Denisse (wid Louis), h e s Inkerman 3 n Alfred
" F X, pntr, h 79 Brewery
" Louis, contr, h e s Lake 2 n Main
" Narcisse, mill hnd, h w s St Hyacinthe 4 n Queen
" Rosorio, stone cutter, h w s Lake 6 n Main
Lacoste Cyrille, filer, h 16 Autumn
" J Bte, mill hnd, h 108 Lake
" J Bte, mill hnd, h 54 Chaudiere
" Joseph, factory hnd, h 198 Bridge
" Joseph, mill hnd, h e s St Hyacinthe 1 n Queen
" Pierre, teamster, h 43 Inkerman
Lacroix Phileas, mill hnd, h 150 Wellington
Laderoute Abraham, factory had, h 100 Wright w
Ladouceur Dolphis, culler, h 143 Alma
Laferriere Abraham, mill hnd, h w s Tetreau 9 s of Aylmer rd
" Agnes (wid Norbert), h 65 Chaudiere
" Joseph, mill hnd, h w s Tetreau 6 s of Aylmer rd
Laferriere J Olivier, City Clerk of Hull, Secretary-Treasurer R C School Commissioners and Commissioner Superior Court, h 145 Inkerman
Laflamme Hector, clk, h 22-24 Ottawa
Lafleche Isaie, gro, e s Lake cor Charles lane h same
Lafleur Augustin, cabman, h 127 Charles
" Evangeliste, mill hnd, h e s St Hyacinthe 2 n St Etienne
" George, lab, h w s Kent 4 n Lake Flora
" J Bte, mill hnd, h n s Woburn 7 w of Autumn
" Mrs Julie, gro 127 Charles, h same
" Pierre, mill hnd, h w s Queen 2 e St Hyacinthe
" Olivier, mill hnd, h 8 Alma
Lafond Gedeon, dry gds 100 Main, h 103 Albert
" Maxime, mill hnd, h 124 St Henri
Lafontaine Joseph, gro res Britannia cor First, h same
" Louis, mill hnd, h 156 St Henri
" Olympe, mill hnd, h e s Inkerman 9 n Second
Laforce Louis, piler, h e s King's rd 7 n of Shipyard
Laframboise Charles, mill hnd, h w s Lake 7 n Main
" Claire (wid A F), h n s Wall 4 e Bridge
" Dolphis, raftsman, h s s St Ephrem 2 e of Tetreau
" Isaac, carp, h 144 Bridge
Lafrance Isidore, civ ser, h 53 Church

GUARDIAN of England
ASSURANCE CO.
W. G. BLACK, Agent
Ontario Chambers, 48 Sparks St., Ottawa.

CONFEDERATION LIFE ASSOCIATION
Sir W. P. Howland, President. J. K. Macdonald, Esq., Man. Director.
CAPITAL and ASSETS, $4,271,648.
W. A. LAMB, District Agent,
86 Sparks St., Ottawa.

COAL { All Kinds. Best Quality. } G. F. THOMPSON
27 SPARKS ST., opp. The Russell.
TELEPHONE 236.

The Anglo-American Loan and Savings Co. | Authorized Capital, $10,000,000 | Subscribed Capital, - $270,000 | DR. SAMUEL CINNER Managing Director.
Head Office, 60½ Adelaide St. East, TORONTO

Lafrance Joseph, mill hnd, h s s Aylmer rd 11 w Cemetery
" Louis, btchr, h 41 St Florent
" Luc, mill hnd, h n s Central, 6 e Duke
Lafrancis James, tmstr, h 43 Brewery
" Michel, lab, h s s Eugene (Rosedale)
Lafreniere George, lab, h 192 Duke
" Leon, h 178 Britannia
" Louis, fac hnd, h 238 Church
Lagace Elisee, mill hnd, h n s Woburn 7 e of Autumn
" F X, mill hnd, h e s Inkerman 9 n First
" Roch, boomsman, h n s St Adele 1 e Tetreau
Lagenais Alfred, mill hnd, h 15 Inkerman
Laliberte Ferdinand, carp, h e s Alma 8 n First
Lalonde Alphonse, carp, h 213 Bridge
" Edmond, mill hnd, h 7 Victoria
" Francois, mill hnd, h s s St Etienne 2 e St Henri
" Hector, mill hnd, h 50 Kent
" Joseph, mill hnd, h w s Inkerman 9 n Division
" Joseph, mill hnd, h 54 Kent
" Napoleon, fac hnd, h n s Wall 3 e Bridge
" Solomon, cabt mkr, h 31 Pitt
Lambert Benjamin, gro, n e cor Alfred and Britannia, h same
" F X, carp, h w s Alma, 7 n Second
" Honore, stone cutter, h w s Alma 9 n Second
Lamothe Alphonse, lab, h 23 St Florent
" Edmond, mill hnd, h 114 St Henri
" F X gro, 161 Brewery, h same
" F X, mill hnd, h 19 St Florent
" Joseph, mill hnd, h 13 St Florent
Lamoureux Emerie, cab owner, w s Lake 1 n Main h same
Landriau Louis, mill hnd, h n s Wall 1 e Duke
Landry Amedee, baker, h 104 Philomon
" Andre, barber, 86 Main *l* 123 Wellington
" Arthur, mill hnd, h 22 St Henri
" Auguste, fac hnd, h 140 Wellington
" Delphine (wid Maglo), dry goods, n s Queen 1 e St Florent h same
" Louis, lab, h 20 Alma
" Louis, mill hnd, h 226 Church
" Noe, hotel, 50-54 Albert h same
" Thadee, lab, h 91 Wellington
Lane Alfred, shoemkr, h 6 Duke
Langevin Octave, mill hnd, h 7 Britannia
" Paschal, mill hnd, h s s Wall 2 e Brewery
Langford George, mill hnd, h s s Mountain rd 1 w Gatineau rd
Lanoue Joseph, lab, h 78 Hannah
Lanouette Joseph, mldr, h 13 Rock
Laparade Alexandre, carp, h 18 Ottawa
Lapensee Aurelie (wid Andre), h 9 Albion
" Joseph, mason, h 35 Britannia
Lapierre Miss Hermine H, books etc, 120 Main *l* Inkerman
" Joseph, h w s Inkerman 7 n Alfred
Laplante Vetal, confy, 112-114 Wellington h same
Lapointe Charles, h 275 Bridge
" Charles, mill hnd, h s s Woburn 2 w Autumn
" David, carter, h w s Britannia 8 n First
Laporte Mirodac, carp, h 90 Lake
Lariviere Emmanuel, mill hnd, h w s St Hyacinthe 12 n St Etienne
" Jacques, mill hnd, h 81 Kent
Laroche, *see also Larouche*
" Francis, sdlr, 65 Bridge h same
" F X, lum hnd, h s s Queen 11 e Chaudiere
" Hercule, carp, h 103 Charles
" J Bte, tmstr, h 68 Hannah
" Nazaire, carp, h 85 Charles
" Remi, carp, h s s Central 12 e Duke
" Wm, lab, h 79 Charles
Larocque Adolphe, carp, h e s Britannia 2 n Alfred
" Adrien, fac hnd, h n s Woburn 4 w Autumn
" Felix, mill hnd, h w s Lake 10 n Main
" Ferdinand, mill hnd, h 4 Philomon
" Hermisdas, boots and shoes, 88 Main h 122 Lake
" Isaac, fac hnd, h 16 Britannia
" Narcisse, boomsman, h n s Division bet Britannia and Inkerman
Larose Auguste, piler, h s s Burke 1 e Autumn
" Elie, foreman, h e s Cemetery rd
" Felix, tmstr, h 85 Hannah
" Ferdinand, fac hnd, h 36 Alma
" F X, wood vendor, h 70 Brewery
" J Bte (Feely & Larose), h 5 Pitt
" J Bte, mill hnd, h 83 St Henri
" Joseph, foreman, h w s Gatineau rd 2 n Regina
Larouche, *see also Laroche*
" Joseph, mill hnd, h n s Ann 4 e Autumn
" Pierre, mill hnd, h n s Ann 2 e Autumn
" Reni, mill hnd, h 108 Church
Lascard Pierre, lum hnd, h w s Britannia 2 n First
Lassalle Medore, lab, h 27 Inkerman
Latour Adelard C, hotel, 115 Church, h same
" Felix, mill hnd, h e s Inkerman 2 n Second

BRYSON, GRAHAM & CO. | MEN'S SUITS. BOYS' SUITS

Karn Organs | 35,000 of these Celebrated Organs were sold at the Colonial Exhibition, London, Eng., 1886. Bush, Bonbright & Co., 158 Sparks St., Ottawa.

Latour Felix, lab, h e s Alma 2 n First
" Joseph, mill hnd, h 13 Inkerman
" Telesphore, city foremn, rms Fire Hall
" Wilfred, mill hnd, h 126 Church
Latourelle Desire, mill hnd, h 52 Inkerman
" Mrs Marie, restr, 50 Inkerman, h same
Latreille Ferdinand, mill hnd, h n s Catherine, 3 w Chaudiere
Latremouille Palmer, driver, h s s Second, Ottawa river bank
Latulippe Ferdinand, lab, h w s Alma 5 n First
" James, mill hnd, h s s Bridge n 8 w King's rd
" J Bte, mill hnd, h 34 Ivy
" Jeremie, mill hnd, h w s Inkerman 7 n Second
Laurier Joseph, piler, h 14 Ottawa
Laurin Antoine, lab, h w s St Hyacinthe 8 n St Etienne
" Celestin, carter, h 59 Church
" F X, quarryman, h 27 St Henri
" Joseph, h n s Cartier, 9 w Lorne
" Joseph, mill hnd, h w s St Hyacinthe 13 n St Etienne
" Michel, carriage mkr, h w s Inkerman, 1 n First
" Napolean, mill hnd, h 26 Alma
" Norbert, lum hnd, h 72 St Florent
" Mrs Sophia, restr, w s Inkerman 1 n First, h same
Lauzon J Bte, mill hnd, h w s St Hyacinthe 9 n St Etienne
Lauzon Rev Ludger, O M I, Superior Oblate Fathers, and Cure Notre Dame de Grace (R C) Church, res The Presbytery
Lavallee Romain, lab, h 24 Alma
Laverdure Flavie (M J Laverdure & Co), h 62 Albert
" Moise J (M J Laverdure & Co), h 62 Albert
" W J & Co (Moise J & Flavie), gros, 62 Albert
Lavictoire Amable, mill hnd, h 56 Hannah
" Theophile, stone cutter, h s s Cartier 5 w Lorne
Lavigne Eugene, carter, h 249 Bridge
" J Bte, lab, h 147 Brewery
" Leon, mill hnd, h 138 Lake
" Maxime (Lavigne & Co), h 108 Main
" Moise, mill hnd, h 85 Kent
" Moise, mill hnd, h 17 Britannia
" & Co (Maxime, Lavigne, Magloire, Carriere), clothing, 108 Main
Lavoie Germain, lab, h 151 Church
" J Bte, mill hnd, h 177 Duke
" Paschal, mill hnd, h 139 Church
Laviolette George, mill hnd, h 156 Britannia
" Maxime, fac hnd, h 29 Ivy
Laviolette Maxime, lab, h 47 Rock
" Maxime, mill hnd, h 52 Kent
Lawson Thomas, founder, 138 Brewery, res Ottawa city
Leblanc Aldege E, tanner, 141 Front, h 4 Tetreau block
" Alexandre, carriage mkr, 26 Victoria h 40 same
" Basile, carter, h 190 Britannia
" Basile, cabman, h s s Second 1 w of Britannia
" Damien, carp, h n s First 3 w of Ottawa river
" David, mill hnd, h 241 Church
" Edmond, letter carrier, h 87 Lake
" Eustache, carp, h n s Ann 6 w of Duke
" Ezotique, mill hnd, h e s Kent 5 n Lake Flora
" Hector, mill hnd, h 48 Kent
" Hermisdas, plstr, h 205 Church
" Joseph, mill hnd, h n s Ann 7 w of Duke
" Joseph, mill hnd, h 169 Duke
" Joseph, Plstr, h 47 Albion
" Michel, mill hnd, h e s Britannia 7 n Alfred
" Napoleon, baker, e s Tetreau 1 s of Aylmer rd h same
" Patria, mill hnd, h 208 Church
" Placide, mill hnd, h 23 Charles
" Zepherim, mill hnd, h e s Britannia 5 n Alfred
" Zotique, plstr, h s s First 1 w of Albion
Leblond F X, sewing mach agt, e s Gatineau rd 8 n of Jessie h same
Lebrun Olivier, gro, 76 Albert h same
Lebuis Andre, stoker, h 208 Main
" Pierre, carp, h s s Bridge n 11 w of King's rd
" Pierre, driver, h e s King's rd 6 n of Division
Lechance, *see Lachance*
Leclerc F X, mill hnd, h e s Inkerman 9 n Division
" Gilbert, mill hnd, 15-17 Albion
" Joseph, raftsman, h n s Alfred 3 e of Albion
" Ovide, mill hnd, h 1 Charles
Lecompte Joseph D, filer, h 86 Lake
" Philomene, (wid Paul) h 203 Church
Lecuyer Jean M, baker, h 4 Autumn
Le Dain Clothing House, Albert Chapman Mngr, 102 Wellington
Leduc Charles, paymaster Ottawa River Works, h 125 Main
" Joseph, stone cutter, h n s Central 5 e of Duke
Leduc Jos, stone cutter, h n s Central 5 e Duke

BRITISH AMERICAN DYEING CO. | Gold Medalist Dyers and Cleaners | 123 Bank St. TELEPHONE 786

James Hope & Co. | IMPORTERS OF CHILDREN'S BOOKS and ART PUBLICATIONS.

The Sun Life | Low Rates, Good Profits and the Most LIBERAL POLICY IN THE WORLD
Office, Russell House Block, 24 SPARKS ST. | JOHN R. REID, Manager Eastern Ontario.

Lefebvre Amable J, fireman, h 160 Church
" Amedee, tmstr, h n s Ann, 3 e of Autumn
" Augustin, mill hnd, h w s Autumn, 4 n of Rock
" Ernest, blksmith, h w s Inkerman 6 n Victoria
" Gilbert, bailiff, h w s Alma 2 n Alfred
" Henriette (wid Joseph), h 83 Alma
" Pierre, carter, h e s Chaudiere 6 n Queen
Lefleche Eustache, mill hnd, h 161 Church
Legace Charles, mill hnd, h n s Queen 1 e St Henri
" Recque, lab, h r 92 Wellington
Legare F X, fac hnd, h 41 Fox
" Nicholas, pail mkr, h 2 Fox
" Octave, mill hnd, h s s Aylmer rd 3 w of Tetreau
Legault Alexandre, barber, 58 Wellington
" Alexis, mill hnd, h w s Inkerman 5 n First
" Felix, mill hnd, h 178 Chaudiere
" Hermas, policeman, *l* Pierre Legault
" J Bte, mill hnd, h 25 Philomon
" Joseph, shoemkr, 112 Church h n s Central 3 e Hannah
" Joseph, teamster, h 108 Charles
" Octave, carter, h 175 Chaudiere
" Pierre, mill hnd, h n s Central 2 e Duke
" Telesphore, carter, h 94 Wright w
" Telesphore, cullr, h n s Central 3 e Duke
Legrand Hippotyte, gro, n s Queen 3 e St Florent h same
Lehigh Malcolm E, supt Ottawa Powder Co, h e s Gatineau rd 2 n of C P R
Lelievre Lucie (wid Narcisse), h w s Autumn 5 n of Rock
Lemieux Francois, mill hnd, h w s Alma 1 n First
" Joseph, carter, h n s Central 1 e Hannah
" Louis, carp, h 107 Lake
" Louis, mill hnd, h 98 Church
" Ovide, guardian Notre Dame Cemetery, h n end Leamyrd
Leonard Mrs Celina, restr, 86 Wellington h same
" Cleophas, barber, 84½ Wellington h same
" Jacques, lab, h 86 Wellington
" Joseph, fac hnd, h 4 r 28 Ivy
" Napoleon, mill hnd, h 34 Wellington
Leroux Phileas, shoemkr, h e s Alma 10 n First
Lessard George, mill hnd, h 180 Duke
Letourneau Pierre, mill hnd, h s s Wall 6 e Autumn
Letarte Joseph, btchr, h w s Alma 4 n Alfred
Levasseur Saul, mill hnd, h 126 Duke
Levecque, *see Leveque*
Leveque Anselme, mill hnd h s s Lisgar 3 w of of Lorne
" Antoine, mill hnd, h w s Britannic 6 n Frst
" Charles, lab, h 143 Alma
" Edouard, mill hnd, h e s Inkerman 8 n First
" Elzear, mill hnd, h w s Autumn 6 n of Rock
" Emelie (wid Theophile), h n s Central 2 e Hannah
" Hormisdas, mill hnd, h 186 Wellington
" J Bte, mill hnd, h s s Lisgar 2 w of Lorne
" Magloire, mill hnd, h 149 Brewery
" Ulric, mill hnd, h s s Queen 16 e
" Victor, quarrier, h 24 Autumn Chaudiere
" Wm, mill hnd, h 157 Chaudiere
Levert Augustin, mill hnd, h n s Etienne 1 e Chaudiere
" J Bte jr, lab, h e s Chaudiere 10 n St Etienne
" J Bte, lab, h e s Chaudiere 12 n Queen
Lewis John, sawyer, h 8 Creekside
Lievremont Joseph, papermkr, h n s Woburn 8 w of Autumn
Lillie Wm, lab, h e s Gatineau rd 3 n C P R
Limoges Edmond, carp, h w s Lake 3 n Centre
" Francis, mldr, h 114 Alma
" Miss Glorvina, dressmkr, 114 Alma *l* same
" Hermas, mldr, h 112 Alma
Lineger James F, stenogr Buell, Hurdman & Co, res 109 Victoria, Ottawa
Livermois Joseph, baker, h 191 Brewery
Lizotte Thos, mill hnd, h 83 Wright w
Longtin Raphael, h 38 Church
" Mrs Barbara, mlnr, 38 Church h same
Lord Janet (wid Theodore), res n e cor Aylmer rd and Front
Lough Wm jr, bkpr, h 71 Front
Louis Rev Victor, O M I, Notre Dame de Grace (R C) Church, res The Presbytery
Loyer Antoine, mill hnd, h 90 Church
" Evariste, mill hnd, h 131 Lake
" F X, miller, h w s Inkerman 5 n Alfred
" Octave, raftsman, h e s Lorne 3 n of Chamberlain
Ludington Chas P, foreman Eddy Paper Mill No 2, h 49 Front
Lunam Wm, clk Gilmour & Hughson, h 314 King's rd
Lusk Alex, carp, h 61 Brewery

McRAE & CO., 58 Queen E. | Drain Pipes, Pig Iron, Cement, Etc.

BRYSON, GRAHAM & CO. | BLANKETS & FLANNELS

The Sam'l Rogers Oil Co. | Peerless Oils

Lynott Christopher, mach, h 26 Brewery
" John, dynamite wks, h n s Regina 1 w of Gatineau rd
" John, foreman, h 67 Duke
Lyons Miss Maud, clk P O, *l* 40 Chaudiere
" Wm H, gro, 78 Wellington, h same

Mc

McAllister Robert, carp, h 28 Creekside
McCall David, toll gate kpr, Gatineau rd res same
McCallum Louisa (wid Alex D), h 107 Front
McCann Owen, tmstr, h 96½ Bridge
McConnell Arthur, Advocate, 146 Main res 416 Gilmour st, Ottawa
McCormick Wm, foreman Eddy Indurated Ware Factory, h 183 Wellington
McDougall J M (McDougall & de Martigny) rms 224 Main

McDOUGALL & de MARTIGNY

J. M. McDougall, Q.C.

J. C. L. de Martingy, L.B., L.L.B

ADVOCATES

224 MAIN STREET - (Upstairs)

McElroy, James, lab, h 74 St Henri
McEwan Geo, carp, h 206 King's rd
" John, contr, h 186 Wellington
" Mrs Marie A, gen store, 66 Charles h same
" Wm, gro, 68 Charles, h same
McMillan Robert, boomsman, h s s Victoria (Wrightville) 1 w of Gatineau rd
" Samuel, mill hnd, h w s Alonzo 2 n of Regina
McNaughton Charles A, clk E B Eddy Co, res 72 Sussex, Ottawa

M

Macdonald George A, clk E B Eddy Co, res 692 Wellington, Ottawa
Mackay John R, fac hnd, h 152 Wellington
Mackenzie Frederick, gro, s e cor Aylmer rd and Tetreau
Madore John J, agt, h w s Alma 8 n Alfred
" Lea (wid Edouard), h n s Alfred 2 e of Britannia
Magistrate's Court, J T St Julien, Stipendiary Magistrate, City Hall

Mailloux Antoine, mill hnd, h n s Wall 9 e Bridge
" Mrs Julia, fruits, etc, 28 St Florent, h same
Majeau Dolphis, piler, h 236 Bridge
" Eugene, mill hnd, h 238 Briege

MAJOR, C. B.

ADVOCATE, ETC.

124 MAIN, House 126 same

Major Felix, stone cutter, h 34 St Henri
" Solomon, tmstr, h 185 Brewery
Mallette Francis, fireman, h 181 Bridge
" Joseph, contr, h 27 Britannia
Maloney Patrick, mill hnd, h s s Victoria (Wrightville) 2 w of Gatineau rd
Maltion John, foreman, h 29 Britannia
Mann John, mill hnd, h 12 Inkerman
" Joseph, h 57 Duke
Mansceau Francis, gro, 141 Church, h same
Mantha Alfred, mill hnd, h 12 St Henri
" Joseph, mill hnd, h 84 Charles
" Joseph, mill hnd, h 20 St Florent
" Olivier, culler, h n s Wall 7 e Bridge
" Theophile, lab, h s s Queen 10 e Chaudiere
Mantion Joseph, fac jobber, h 37 Langevin
Marchand Philippe, lab, h w s Britannia 3 n First
Marcil Paul, lab, h e s Albert n
" Maxime, mill hnd, h 41 Albion
Marcotte Adolphe, mill hnd, h 153 Albion
Marcoux Alexis, gro 185 Alma, h same
Marineau Cleophas, stone cutter, h 262 Main
Marion Bros (Nelson Marion), mer tlrs 142 Main
" Joseph, carp, h 54 Victoria
" Joseph, driver, h 27 Albert
" Joseph, fishery inspr h 149 Alma
" Louis, mngr Marion Bros, h 140½ Main
" Nelson (Marion Bros), *l* 140½ Main
Marleau Exilda (wid J Bte), hotel 85-89 Bridge
" Francis, cabman, h 205 Brewery
" Francis J, factory hnd, h 146 Brewery
" F X, gro w s Inkerman 1 n Division, h same
" J Bte, carter, h 114 Lake
" J Bte, mill hnd, h 11 Britannia
" Pierre, h 4 Fox
" Pierre jr, mill hnd, h 149 Bridge

GUARDIAN of England ASSURANCE CO. | W. G. BLACK, Agent Ontario Chambers, 48 Sparks St., Ottawa.

Guaranteed Protection, Unexcelled Profits, The Most Liberal Conditions and Prompt Payment of Claims ARE SECURED BY A POLICY IN THE CONFEDERATION LIFE ASSOCIATION | W. A. LAMB District Agent, CENTRAL CHAMBERS

COAL { All Kinds. Best Quality. } **G. F. THOMPSON**
27 SPARKS ST., opp. The Russell.
TELEPHONE 236.

Marnier Joseph, mill hnd, h s s Queen 6 e Chaudiere
Marquis Evariste, mill hnd, h w s Lake 2 n Wright
Marston Alonzo W, phy, 70 Main *l* 66 same
Marston George J, Hardware, Paints & Oils, Stoves, etc, 66-68 Main h same
Marston's Hall 62 Main
Martel Alfred, mill hnd, h n s Ivy 2 e Brewery
" Alphonse, mill hnd, h 211 Church
" Joseph, gro, s s Central 3 e Duke h same
" Modeste, carp, h 13 Kent
" Olivier, mill hnd, h s s Notre Dame 4 e Tetreau
" Pierre, raftsman, h n s Wall, 6 e Chaudiere

MARTIN, F. X.
GENERAL DRY GOODS
Millinery and Mantles
Sole Agent for Butterick's Patterns.
Dress Making a Specialty.
110 AND 112 MAIN
ESTABLISHED 1881. TELEPHONE 482A.

Martin George, driver, h s s Wall 3 e Brewery creek
" John, (Martin Warnock & Co), res Ottawa
" Marie, (wid Samuel) h 32 Britannia
" Olivier, h 52 King's rd
" Prudent, mill hnd, h 68 St Florent
" Warnock & Co, (John Martin, Alexander J Warnock, James G Warnock) flour & feed, 92 Main
Mary, *see also St Marie*
" Auguste, h s s Bridge n 4 w King's rd
Massia Achille, mill hnd, h 140 Albion
Massie Deus, filer, h 140 Lake
" Felix, tinner, h 11 Stewart
" George E, mill hnd, h 64 Inkerman
" Hyacinthe, plstr, h s s First 2 w Inkerman
" Isaie, plstr, h 121 Albion
" J Bte, carp, h 108 King's rd
" Louis, cutter, h 64 Brewery
" Onesime, mill hnd, h 62 Inkerman
" Wm, mill hnd, h e s Inkerman 2 n First
Masonic Hall, s s Aylmer rd 2 w Chaudiere
Masson Eugene, trader, h w s Gatineau rd 2 n C P R
Mathieu Alfred, lab, h s s Central 16 e Duke
" Augustin, lab, h 239 Duke
" Napoleon, mill hnd, h 243 Duke
Matte Arsene, mill hnd, h 34 Inkerman
Maxwell Albert E, bkpr Gilmour & Hughson, res Gatineau Mills P Q
May Sarah, (wid Daniel) h 27 Langevin
Meilleur Alexandre, driver, h 54 Church
Meloche Eloi, mill hnd, h 233 Bridge
" Hermidas, mill hnd, h 39 Philomon
" Isidore, mill hnd, h 235 Bridge
" J Bte, mill hnd, h 239 Bridge
Menard Alderic, mill hnd, h 162 Britannia
" Charles, mill hnd, h w s Lake 12 n Main
" J Bte, carter, h 62 Britannia
" Joseph, mill hd, h n s Charles lane 3 e of Lake
Mercier Napoleon, mill hd, h 246 Bridge
Mereweather George R, foreman Eddy Sulphate mill, h e of Wright opp Victoria
" Henry, foreman Eddy pail factory, h 111 Front
Methot Alexandre, lumber hd, h s s Chaudierre lane 3 e of Chaudierre
" Charles, mill hd, h 134 Church
Meunier dit Lagace Antoine, mill hd, h St Hyacinthe 6 n StEtienne
Michaud Deus, paper mkr, h e s Gatinenu rd 6 n of Jessie
" Omer, mason, h 59 Britannia
Michon Cleophas, fac hd, h 10 St Florent
" J Bte, culler, h 46 St Florent
" Joseph, mill hd, h n s Queen 4 e St Hyacinthe
" Michel, mill hd, h 263 Duke
Milks Albert, millwright, h e s Gatineau rd 10 n of Jessie
Millen George H, gen'l supt E B Eddy Co, h 59 Front
Miller Francis, hotel, s s Aylmer rd 10 w of cemetery
" John, raftsman, h e s Alonzo 1 n of Regina
" Mary (wid Alexander) h 56 Chaudierre
Millette Felix, lab, h w s St Hyacinthe 11 n St Etenne
" Phileas, mill hd, h 5 Britannia
" Philippe, mill hd, h e s Britannia 6 n First
Milton Andre, carp, h 98 Wellington
Mirault Miss Anesie, drsmkr, 9 Autumn
" Miss Dina, prin Ste Adele public school, h n Mirault
" Narcisse, mill hd, h 9 Autumn
Mire Bamarbe, mason, h 60 Chaudiere
" Jacques, mill hd, h 62 Chaudiere
Miron Ferdinand, lab, h 46 Wellington
" Francois, mill hd, h s s Wall 9 e Brewery Ck
" Paul, piler, h 13 Pitt

The Anglo-American Loan and Savings Co. Authorized Capital, $10,000,000 Subscribed Capital, - $270,000 Head Office, 80½ Adelaide St. East, TORONTO
DR. SAMUEL GINNER Managing Director.

BRYSON, GRAHAM & CO. | *Ribbons and Laces*

HEINTZMAN PIANOS | CANADA'S FAVORITE. BUSH, BONBRIGHT & CO., Sole Agts. 158 SPARKS STREET.

Mondoux Olivier, lab, h 115 Albion
Monette Alphonse, mill hd, h 174 Wellington
" Alfred, mason, h s s St Ephrem 4 e of Tetreau
" Alfred, mill hd, h 110 Philomon
" Amable, mason, h s s St Ephrem 3 e Tetreau
" Mrs Angele, gro, 80 Church h same
" Eusebe, mill hnd, h 80 Church
" Felix, pdlr, h s s St Ephrem 5 e of Tetreau
" Ferdinand, mill hnd, h 94 Church
" Mrs Henriette, gro, 94 Church h same
" Maximilien, carriage mnfr, 136 Brewery h same
" Pierre, quarrier, h s s Ann 4 w of Autumn
" Raymond, carp, h e s St Hyacinthe 8 n St Etienne
Monfils Adam, mill hnd, h 39 Britannia
" Gedeon, mill hnd, h 5 Kent
" Honore, mill hnd, h 54 Inkerman
" Philippe, fac hnd, h 75 Albert
Montier Alexis, h 199 Bridge
Montpetit Dominique, h 110 Wright w
" Joseph, mill hnd, h 101 Wright w
Montrais Joseph, mill hnd, h 282 Duke
Montreuil J Bte, mill hnd, h 79 Central
" Joseph, mill hnd, h s s Central 6 e Duke
" Joseph, mill hnd, h 77 Philomon
Moore Albert, paper mkr, h 4 Creekside
" Henry, farmer, h n s Aylmer rd 4 w of Columbia rd
" Wm H, lmbr agt, h 93 Brewery
Moquin Edward, lab, h 61 Church
" F X, mill hnd, h 71 Alma
" Valmire, carp, h 55 Church
Moreau F X, cook, h 55 Alma
" Godfroy, hotel, 60 Church
" Joseph, mill hnd, h 131 Church
" Joseph, brklyr, h n s Wall 5 e Autumn
Morin Antoine, mill hnd, h e s Britannia 4 n Division
" Arthur, mill hnd, h n s Woburn 6 e of Autumn
" Charles, piler, h 163 Duke
" Chrysostome, mill hnd, h e s St Hyacinthe, 11 n St Etienne
" Cimire (wid Louis), h 252 Main
" David, fac hnd, h 180 Britannia
" Elzear, lab, h 271 Bridge
" Felix, lab, h s s Aylmer rd 1 w of Tetreau
" Mrs Flavie, gro, 163 Duke h same
" Flavien, fac hnd, h 58 Chaudiere
" Gabriel, lum hnd, h e s Britannia 3 n Division
" Hilaire, mill hnd, h 201 Church
" Jacques, h 208 King's rd
Morin Jacques jr, carp, h 200 King's rd
" Louis, turner, h 184-186 Britannia
" Mrs Marie L, fruits etc, 208 King's rd h same
" Michel, mill hnd, h 60 Inkerman
" Saturin, mill hd h e s St Hyacinthe, 7 n St Etienne
Morphy Roland, tmstr, h 151 Brewery
Morrison Francis, opr C P R station, res 89 Spruce st Ottawa
Morrison Joseph, foreman, h 31 Chaudiere
Morrissette David, piler, h 11 Duke
Morrissette Felonise (wid David), confy 48 Albert, h same
Mott Wm, wood vndr, h e s Joshua
Mousseau Charles, carp, h 194 Brewery
" Edouard, chief millwright E B Eddy Co, h 148 Main
" Telesphore, blksmth w s Lake 2 n Main, h e s Lake 1 n Main
Muir Alexander, mkt gdnr n s Gatineau rd, 4 n of Victoria, h same
Muleau Miss Clara, dressmkr 76 Kent, h same
Mullen James, paper mkr, h 47 Brewery
" Jervis, foreman, h 188 Brewery
Mulvena Neil, foreman, h 19 Ivy
Murphy John, lab, h 86 Duke
Murray Michael, mill hnd, h w s Lake 4 n Main
Myneur John, clk, h 107 Wellington
" Henry, lab, h 38 Alma
" Joseph, gro 113 Bridge, h 109 Wellington
Myre Joseph, mill hnd, h 80 Albion

N

Nadon Isaie, pntr, h 157 Duke
" Joseph, mill hnd, h 196 Duke
" Victor, mill hnd, h 145 Albion
Nash Patrick, mill hnd, h 154 Brewery
Naubert Thomas, foreman, h s s Bridge n 1 w of King's rd
Nault David, mill hnd, h 31 Inkerman
" Severe, lab, h 42 Church
Navion Daniel, pail mkr, h n s Woburn 3 w of Autumn
Nerbonne Joseph, mill hnd, h e s St Hyacinthe 1 n St Etienne
Nesbitt James, baker, h 63 Front
" Robert G (Evans & Nesbitt), h 76 Brewery
Neville Richard, mill hnd, h 46 Albert
Nicholson John, lab, h 179 Alma
Niquet Barthelemi, lumber hd, h 45 Head
Noel Joseph, stone cutter, h s s Cartier 4 w of Lorne

TROY STEAM LAUNDRY CO. 123 Bank Street TELEPHONE 786

JAMES HOPE & CO. | Office Stationery A Specialty.

The Policies of the SUN LIFE are absolutely unconditional | Office, RUSSELL HOUSE BLOCK, 24 SPARKS ST. JOHN R. REID, Mngr. Eastern Ontario

Normand Alfred, lab, h 101 Chaudiere
" Apolline (wid Theophile), h 108 Britannia
" Basile, barge hnd, h s s First 1 w of Ottawa river
" Charles, mill hnd, h 154 Britannia
" Cleophee (wid Joseph), h 13 Britannia
" Fabien, mill hnd, h 166 Duke
" Joseph, carp, h 137 Church
" Joseph, fac hand, h 166 Britannia
" Honore, caretkr City Hall, res same
" Theodore, quarryman, h 199 Duke
Notre Dame (R C) Cemetery, Ovide Lemieux guardian, n end Cemetery rd
Notre Dame de Grace (R C) Church, Rev Ludger Lauzon, O M I, Superior, n e cor Alma and Victoria
Nugent John, mill hnd, h 138 Wellington

O

O'Boyle John, carriage mkr, h 40 Fox
O'Brien Thomas, mach, h 166-168 Wellington
O'Keefe John, mill hnd, h 63 Chaudiere
Olles Charles, pail mkr, h n s Regina 2 w of Gatineau rd
" George, carp, h w s Joshua 1 n of Regina
Olmsted Charles, paper mkr, h s s Aylmer rd 3 w of Cemetery
" Mrs E, h s s Aylmer rd 4 w of Cemetery
O'Malley John, shoemkr, h 300 King's rd
" Mrs Valerie, bdg hse, 300 King's rd
Osborne Abraham, boat capt, h w s Alma 8 n First
" Thomas, forwarder, h w s Wright e 2 n Victoria
Ottawa Powder Co (Ltd) The, W E Lehigh supt, dynamite mnfrs, e s Gatineau rd 2 n of C P R
" Transportation Co's ship yard (*see Ottawa alphabetical*), e s King's rd n of Second
Ouellet Etienne, miller, h 182 Church
" Fernande, mill hnd, h 49 Church
" George, mill hnd, h 33 Wellington
" Henri, lab, h e s Kent 10 n Lake Flora
" Joseph, mill hnd, h s s Aylmer rd 12 w of Cemetery
" Joseph, mill hnd, h 201 Bridge
" Leon, mill hnd, h n s Cartier 6 w of Lorne
" Louis, fireman, h n s Wall 8 e Chaudiere
" Napoleon, shantyman, h n s Alma 11 n First
Ouellet Ovide, mill hnd, h 51 Church
" Remuel, mill hnd, h n s Wall 7 e Chaudiere
" Zephirin, fac hnd, h 10 Autumn
Ouimet Alexandre M D, Physician and Surgeon, Office and Residence, 111 Main
" Damase, sdlr, 269 Main, h same

P

Pack Wm, blksmith, h 2 Creekside
Page Antoine, mill hnd, h e s St Hyacinthe 5 n Queen
" Napoleon, propr *Le Spectateur*, 154 Main, h same
Paille Denisse (wid Adolphe), h 20 Britannia
" Ovila, bldr, h 126 Albert
Papillon George, carter, h 267 Duke
Paquet Eusebe, quarryman, h n s Wall 8 e Bridge
" E Gustave, phy, w s Lake cor Central, h same
" Felix, h w s Inkerman 8 n Victoria
" Ferdinand, carter, h 94 St Henri
" Joseph, mill hnd, h w s Alma 4 n First
" Marie (wid J Bte), h 76 Hannah
Paquin Elie, mill hnd, h e s Lorne 7 n of Chamberlain
" Fabiclaire (wid Joseph), h 3 Kent
" Ferdinand, raftsman, h s s Cartier 2 w of Lorne
" Isidore, cabinet mkr, 118 Charles h same
Paradis Eucharistе, mach, h 49 Wright w
" Joseph, carter, h 68 Britannia
" Noe, carter, h 148 Britannia
Parcil Alexandre, mill hnd, h 170 Main
Pare J Bte, lab, h 140 Church
" Jean Bte, mach, h 82 Wright w
Parent Albert, pntr, h w s Lake n w cor Wright
" Antoine, paints n s Victoria 5 e of Inkerman, h same
" Eugene, shoemkr, h 178 Church
" Joseph, mill hand, h 61 Philomon
" Obeline (wid Fabien), h 122 Church
" Remi, lab, h e s Chaudiere 3 n Queen
" Rene, mill hnd, h 3 r 31 Guy
Paris Joseph, eng, h 6·8 Wellington
Pariseau Esdras, fac hnd, h s s Ann 3 w Autumn
" Godfroy, pail mkr, h s s St Andre
" Joseph, pail mkr, h w s Tetreau, 11 s Aylmer rd
" Noe, fac hnd, h 41 Head
Paroton Mrs Ann, confy, 66 Wellington
" Jules, lab, h 66 Wellington

McRAE & CO., 58 Queen E. | COAL

BRYSON, GRAHAM & CO. FURNITURE & HOUSE FURNISHINGS

The Sam'l Rogers Oil Co. | Miners' Oils

Paroton Julien, h e s Inkerman, 5 n First
Patenaude Emilien, pntr, h 35 Brewery
" Gabriel, carter, h 97 Wellington
" Israel, mill hnd, h 99 Wellington
" Joseph, hostler, h 48 Brewery
Patrice Napolean, mill hnd, h 193 Bridge
Patry Beloni P, shoemkr, 164 Church h same
" Alfred, mill hnd, h 57 Wright w
" Alfred, mill hnd, h 60 Duke
" Dolphis, contr, h s s Wall, 1 e Chaudiere
" Joseph, mill hnd, h 66 Duke
Pellerin Samuel, lab, h 114 Albion
Pelletier Achille, miller, h 34 Fox
" Alfred, fac hnd, h 151 Wellington
" Edouard, tlr, h 29 Pitt
" F X, fac hnd, h 125 Wellington
" Gaspard, mill hnd, h 203 Brewery
" George, mill hnd, h 38 Wellington
" J Bte, lumber hnd, h w s Autumn, 3 n Rock
" Joseph, mill hnd, h 42 Wellington
" Michel, carp, h 29 Langevin
" Mrs Rosalie, dressmkr, 29 Langevin h same
" Theopoile, mill hnd, h e s King's rd 7 n Division
Pepin Joseph, paper wkr, h 13 Victoria
Periard Hilaire, pdlr, h s s St Etienne 3 e St Hyacinthe
" Michel, gro, n s St Etienne 1 e St Henri, h same
" Napoleon, mill hnd, h 174 Albion
" Pierre, lab, h 41½ Inkerman
" Pierre, lab, h e s St Hyacinthe 6 n St Etienne
Perras Alphonse, cigars 88 Bridge
Perrault Josephine (wid Joseph), h 63 Alma
Perrier Elie, mill hnd, h 268 Main
" F X, mill hnd, h s s Wall 5 e Autumn
" Joseph, lab, h n s Wall 1 e Chaudiere
" Remi, mill hnd, h n s Wall 5 e Chaudiere
Peterson Augustin, mill hnd, h 37 Rock
Petit Albert, jwlr, 102 Main, h same
Petit Joseph, h 106 Britannia
" Sarah (wid Edouard), h 77 Brewery
Philion Felix, h 80 Central
" J Bte, mill hnd, h 69 Philomon
" Prospers, tchr, n s Central 1 e Duke h same
Picard Caroline (wid Stanislas), h w s Alma 6 n Second
Piche Andre, mill hnd, h 86 Church
" Charles, lab, h w s Elizabeth 2 n of Jessie
" Charles, mill hnd, h 102 Wright w
" Paul, barber, h 107 Albert
Pichette Alphonse, carter, h 91 Philomon
Pichette Honore, h e s Inkerman 7 n Second
Pigeon Pierre, mill hnd, h 2 r 201 Brewery
Pilon Alexandre, mill hnd, h 259 Bridge
" Felix, restr, 102½ Main h 35 Church
" Gedeon, fac hnd, h 87 Kent
" Hilaire, carter, h 136 Duke
" J Bte, mill hnd, h 40 St Florent
" J Bte, mill hnd, h 40 Wellington
" Leon, guardian Ottawa Transportation Co's shipyard, h same
" Louis, mill hnd, h s s Wall 4 e Brewery
" Norbert, mill hnd, h s s Catherine 1 w of Duke
" Olivier, mill hnd, h 95 Charles
" Philbert, mill hnd, h w s Inkerman 7 n Victoria
Pilotte Octave, carp, h 146 Albion
Pinault Louis, mill hnd, h 145 Brewery
Pinette Pierre, carp h s s Second Ottawa river bank
Pinsonnault Alphonse, driver, h 28 Pitt
Pitre Irene, mill hnd h 120 Albion
" Hormisdas, fac hnd, h 78 Inkerman
Pitt John, mill hnd, h 86 Wright w
Plante Albert, h 110 Albion
" Francis, lum hnd, h 21 Inkerman
" Henri, mill hnd, h 100 Charles
Plaxton Benjamin, gdnr, h n s Gatineau rd 2 n of Victoria
Plouffe Celina (wid Pierre), h 243 Bridge
" Isidore, mill hnd, h 231 Church
" Joseph, mill hnd, h 134 Chaudiere
" Leandre, mill hnd, h e s Tetreau 3 s of Alymer rd
Poirier Clovis, gro, n e cor Autumn and Wall h same
" Evangeliste, miller, n w s Metcalfe.
" Philippe, fac hnd, h 127-129 Church
" Thomas, mill hnd, h n s Woburn 5 e of Autumn
Poliquin Philippe, mill hnd, h s s First 2 w of Ottawa river
Poole Wm, millwright C B Wright & Sons, h s end Langevin
Pose Dominique, carter, h 121 Front
Post Office, James H Kerr, postmaster, s e cor Main and Langevin
Potvin Alfred, mill hnd, h 16 Charles
" Alvina (wid Isaie), h w s Inkerman 2 n Second
" Ephrem, mill hnd, h e s Inkerman, 2 n Division
" J Bte, mill hnd, h 151 Bridge
Poupore Pierre, mill hnd, h 159 Alma
Poutotte David, mill hnd, h 140-142 Bridge
" J Bte, mill hnd, h w s St Hyacinthe 4 n St Etienne
Presbyterian Church, Rev Matthew Scott pastor, s e cor Front and Pitt

GUARDIAN ASSURANCE CO. of England | W. G. BLACK, Agent Ontario Chambers, 48 Sparks St., Ottawa.

Guaranteed Protection, Unexcelled Profits, The most Liberal Conditions and prompt payment of Claims, ARE SECURED BY A POLICY IN THE CONFEDERATION LIFE ASSOCIATION W. A. LAMB, Agent, 86 Sparks Street, Ottawa.

COAL { All Kinds. Best Quality. } G. F. THOMPSON
27 SPARKS ST., opp. The Russell.
TELEPHONE 288.

The Anglo-American Loan and Savings Co.
Head Office, 60½ Adelaide St. East, TORONTO
Authorized Capital, $10,000,000 | Subscribed Capital, - $270,000
DR. SAMUEL GINNER Managing Director.

Presbytery (R C), Rev Ludger Lauzon, O M I, Superior, n e cor Alma and Victoria
Prevost Alexandre, mill hnd, h 27 Ottawa
" F X, lumber hnd, h n s Wall 4 e Brewery
" Jules, mill hnd, h w s Lake 11 n Main
" Rev Mederic, O M I, Notre Dame de Grace (R C Church), res The Presbytery
" Narcisse, fireman, h w s Alma 1 n First
Pritchard James, mill hnd, h 41 Pitt
" Wm, culler, h 37 Pitt
Proper Charles, chief millwright Gilmour & Hughson, b 300 King's rd
Protain Nazaire, carp, h 105 Philomon
Protestant Cemetery, s s Aylmer rd w of C P R crossing
Proulx Antoine, lab, h 209 Church
" Cleophas, mill hnd, h 131 Bridge
" F X, clk, h 112 Charles
" F X, lab, h 23 Ivy
" F X, lab, h 159 Chaudiere
" F X, mill hnd, h n s Wall 11 e Brewery creek
" Isidore, carp, h e s Kent 3 n Lake Flora
" Joseph, lab, h w s Inkerman 4 n Division
" Joseph A, filer, h 18 Marston
" Louise (wid F X), h e s Chaudiere 12 n St Etienne
" Noel, culler, h 122 Charles
" Toussaint, lumber hnd, h 3 r 201 Brewery
Provencal J Bte, pdlr, h 148 Albion
Provost Ferreol, lather, h 19 Duke
" Joseph, tchr, h 72 St Joseph
" Julien, mill hnd, h 35 Pitt
Prudhomme Joseph, mill hnd, h s s Central 8 e Duke
" Michel, mill hnd, h 119 Charles
" Napoleon, mill hnd, h 49 Duke

Q

Quesnel Andre, carp, h 11 Victoria
" Gregoire, lab, h n s St Adele 3 e of Tetreau
Quinze Rapids Improvement Co (Ltd) The, Hon E H Bronson pres, G B Green sec-treas, 58 Main

R

Racette F X, mill hnd, h w s Albert n 2 n of Marston
Racine Laurent, mill hnd, h 31 Wellington
Rajotte Narcisse, mill hnd, h w s Alma 4 n Second
" Olivier, lab, h w s Inkerman 3 n Division
" Pierre, barge hnd, h n s Second 2 w of Ottawa river
Rancour Theodore, fac hnd, h 31 Ivy
Raymond Amedee, mill hnd, h 188 Wellington
" F X, mill hnd, h 174 Duke
" Louis, gro, e s Inkerman 10 n Division h same
" Philomene (wid Fabien), h 181 Duke
Read Charles E (Buell, Hurdman & Co), h 253 Augusta, Ottawa
Recorder's Court, J A Champagne Recorder, City Hall
Regimbal Adelard, lab, h s s St Etienne 1 e Chaudiere
" Antoine, mill hnd, h e s St Hyacinthe 3 n Queen
" Augustin, lab, h w s St Hyacinthe 7 n St Etienne
" Felix, mill hnd, h 273 Duke
" Joseph, mill hnd, h 148 Church
Reilly Francis, mill hnd, h w s Gatineau rd r Hurdman's yard
" George, foreman Mrs Scott's farm, h n s Aylmer rd 1 w 1st toll gate
Reinhardt Joseph, gro, 242 King's rd h same
" Joseph jr, mill hnd, h 169 Alma
" Paul, carp, h s w cor Wright e and Division
Remillard Miss Aglae, milliner, 98½ Main *l* w s Inkerman 8 n Alfred
" J Bte, farmer, h w s Inkerman 8 n Alfred
" Joseph, lab, h 91 Brewery
" Louis, coal oil vendor, h e s Inkerman 8 n Alfred
Renaud Albert, mill hnd, h 74 Albion
" Edouard, mill hnd, h e s Britannia 2 n Division
" F X, gdnr, h s e cor Gatineau rd and Jessie
" Gregoire H, baker, 52-56 Wellington h same
" Ignace, turner, h w s Alma 9 n First
" Jacques, carp, h e s Lorna 5 n Chamberlain
" Joseph, dairy, 24 Victoria h same
" Joseph mill hnd, h e s St Florent 4 n swamp
" Joseph mill hnd, h 87 St Henri
Reveil Le (weekly), Polycarpe Boivin prop, 204 Main
Reynolds Mrs Mary, gro, e s Gatineau rd 4 n Jessie *l* same

BRYSON, GRAHAM & CO. | Sheetings and Table Linens.

The W. Bell & Co. Pianos | The name of this firm is a household word with all lovers of music. **Bush, Bonbright & Co., 158 Sparks St.**

Reynolds Wm, fac hand, h w s Alonzo 1 n Regina
" Wm, wood vndr, h e s Gatineau rd 4 n Jessie
Rice Asa, foreman, h 119 Brewery
Richard Alexandre, mason, h 32 Pitt
" Alphonse, stoker, h 85 Brewery
Richardson Andrew, lab, h 70 Wellington
Richer Aldege, clk La Banque Jacques Cartier *l* Cyrille Richer
" Cyrille, millwright, n s s Wall 1 e Autumn
" Damien, h 42 Wright e
" Etienne, caretkr St Joseph's Hall, h w s St Joseph 2 s Main
" Felix, mill hnd, h 109 Church
" Honore, mill hnd, h 30 Kent
" Joseph, lab, h 17 Central
" Leo...'ie (wid Napoleon), fruits, 170 Main h same
Riel Arthur, shoemkr, h 90 Wright w
" F X, blksmith, h 22 Guy
Ringuette Thomas, raftsman, h s s Ann 4 e Autumn
Rivard Auguste, lab, h 28 Alma
" Israel, cutter, h 128 Duke
" J Bte, gro, 140 142 Duke h same
" J Bte, mill hnd, h 204 Britannia
" Pierre, mill hnd, h w s Britannia 4 n First
" Thomas, mill hnd, h e s Britannia 6 n Division
Rivet J Bte, mason, h s s Ann 1 w of Duke
" J Bte, mason, h 179 Wellington
" Joseph, fac hnd, h e s Kent, 7 n Victoria
Robb George, farmer, h n s Leamy rd
Roberge Modeste, mill hnd, h 114 Duke
" Moise, btchr, h 136 Church
" Victor, mill hnd, h 76 Central
Robert Hyacinthe, mill hnd, h 15 Duke
Robidoux Edouard, carp, h 20-22 Philemon
" Edouard, wd trnr, h 160 Bridge
Robillard Elie, carp, h 95 Wright w
" Elie, mill hnd, h s s Central 1 e Duke
" F X, mill hnd, h 134 St Henri
" Frederic, h s s Second Ottawa river bank
" Isidore, mill hnd, h 56 St Florent
" Louis, mill hnd, h w s St Hyacinthe 14 n St Etienne
Robinson Achille, lab, h e s Inkerman 8 n Second
" James, fac hnd, h 68 Albert
Robitaille Napoleon, mill hnd, h 149 Wellington
Roch Miss O, tchr St George's public school, *l* Albert Parent
Rocheleau Calixte, mill hnd, h 37 Ottawa
Rochon Adolphe, driver, h 68 Victoria
" Alexandre, mill hnd, h 87 Britannia
Rochon Alfred (Rochon & Champagne), h 244 Main
" Alfred, stonecutter, h 39 St Henri
" Charles, quarrier, h w s Joshua 2 n of Regina
" Isaie, mill hnd, h 74 Hannah
" Pierre, carp, h s s Cartier 1 w of Lorne
" Valarie (wid Romauld), h s s Central 5 e Duke
Rochon & Champagne (Alfred Rochon, Louis N Champagne), Advocates 246 Main
Rogers Ferdinand, carp, h 93 Charles
Ross Adelaide (wid Dolphis), h 17 Philemon
" Richard, mill hnd, h 11 Central
Rossignol Napoleon, mill hnd, h w s Inkerman 5 n Division
Rouleau Calixte, hotel 9 Langevin
" J Bte, driver, h 80 Kent
Rousseau F X, shoemkr, h 126 Charles
Rousselle Charles, blksmith, h 172 Brewery
" Joseph, mill hnd, h 18 Alma
Rowley Wm H, Secretary-Treasurer E B Eddy Co, h Church Hill, Ottawa,
Roy Antoine, carter, h 234 Church
" Denis, carp, h 135 Church
" Edouard, mill hnd, h 137 Duke
" Firmin, plstr, h 96 King's rd
" F X, carp, h 110 Church
" Jacques, mill hnd, h 176 Chaudiere
" Joseph, cook, h 240 Church
" Joseph, lab, h 198 Britannia
" Moise, pntr, h 17 Guy
" Napoleon, mill hnd, h e s Inkerman 3 n Second
" Miss Phoebe, tchr St George's public school, *l* 17 Guy
" Venante, fac hnd, h 257 Bridge
Ryan Michael, tmstr, h s s Victoria (Wrightville) 4 w of Gatineau rd
Sabourin Amedee, barge hd, h n s First 2 w of Ottawa river
" Amedee, mill hnd, h 76 Wellington
" Amedee, raftsman, h 153 Bridge
" Basile, mill hnd, h w s St Hyacinthe 9 n Queen
" Cleophas, mill hnd, h n s Bridge n 1 w of King's rd
" Hilaire, culler, h n s Ann 1 w of Duke
" Joseph, mill hnd, h 132 Church
" Leandre, gro, 137 Brewery h same
" Leocadie (wid Joseph), h 133 Bridge
" Moise, mill hnd, h 33 Duke
" Napoleon, carter, h 30 Wellington
" Timothee P, gro, 104-106 Wellington
Sagala Damase, civ ser, h 57 Alma
" Pierre, pilot, h 19 Albion
St Adele public sch, Miss Dina Mirault prin, w s Tetreau 6 s of Aylmer rd

JAMES HOPE & CO. | IMPORTERS OF Office Knives, Scissors, etc.

BRITISH AMERICAN DYEING CO. | Gold Medalist Dyers and Cleaners | 123 Bank St. TELEPHONE 786

THE SUN LIFE | Policies are WORLD WIDE as to Residence and Travel
Office, RUSSELL HOUSE BLOCK, 24 SPARKS ST.
JOHN R. REID, - Manager Eastern Ontario.

St Amand Adolphe, mill hnd, h w s Alma 3 n First
" Andre, mill hnd, h w s Alma 1 n First
" Arsene, mill hnd, h 145 Church
" Damase, mill hnd, h 15 Victoria
" Wm, mill hnd, h e s Kent 11 n Lake Floro
St Amour Edmond, mill hnd, h 9 Pitt
" F X, blksmith, h 235 Duke
" Joseph, mill hnd, h e s St Florent 3 n of swamp
" Joseph, mill hnd, h 58 St Henri
" Joseph jr, mill hnd, h e s St Florent 2 n of Swamp
St Anne Catholic School, Miss Eugenie Fortin, tchr, n w cor Chamberlain and Stewart
St Antoine Catholic Model Sch (Grey Nuns), sister Ste Arsene superioress, n e cor Wright w and Church
" Public School, w s Wright w bet Church and Duke
St Arnaud Casimir, carter, h w s Inkerman 9 n Second
" F X, carter, h 8 Philomon
" J Bte, lab, h w s Britannia 5 n First
" Joseph, carter, h w s Inkerman 8 n Second
" Joseph, pdlr, h 62 St Henri
" Luc, h 62 St Henri
" Pierre, mason, h w s Alma n Alfred
" Theophile, mill hnd, h w s Kent 8 n Lake Flora
" Wm, lab, h 6 Ottawa
St Louis Antoine, mill hnd, h 139 Alma
" Damase, navigator, h 102 King's rd
" Etienne, lab, h 32 Ottawa
" Napoleon, prtr, h w s Inkerman 6 n Alfred
" Miss Rose Anna, tchr St Jean Bte public school, h 139 Alma
" Thos, piles, h w s Alma 2 n Second
" Miss Victorine, tlrs, h 28 Ottawa
St George's public school, Miss O Roch prin, 86 Brewery
St Germain Camille, wood dlr, h 159 Church
" Victor, mill hnd, h 91 Albion
St Ives Treffie, mill hnd, h 20 Kent
St James' (Anglican) Church, Rev F R Smith pastor, s e cor Main and Church
St Jean *see also Jean*
" Baptiste Public School, Miss Emilie Dorion prin, 61 St Henri
" Baptiste Society, P T Desjardins secy, meets St Joseph's hall
" Elie, millwright, h 18 Victoria
" Sylvain, carp, h 32 King's rd
" Sylvain, plmbr, 210 Main h same
" Treffie, boots and shoes, 64 Albert
St Joseph's Hall, w s St Joseph 3 s of Main
" Society, Joseph Seguin secy, meets St Joseph's Hall
St Jules Gilbert, mill hnd, h 143 Lake
" J Bte, mill hnd, h e s St Hyacinthe 2 n Queen
St Julien J T, Stipendary Magistrate, Magistrate's Court, City Hall, res Aylmer, P Q
St Louis Cyrille, mill hnd, h 200 Duke
" Elie, carp, h 146 Bridge
" Francois, blksmith, h s s Third
" Moise, mill hnd, h e s Inkerman 4 n Division
St Marie, *see also Mary*
" J Bte, baker, h 11 Head
" Joseph, btchr, h 9 Head
" Joseph jr, btchr, 71 Wellington h 9 Head
" Louis, mill hnd, h 84 Wright w
St Martin Alphonse, mill hnd, h e s Lorne 6 n of Chamberlain
" David, culler, h 82 Lake
" F X, mill hnd, h 44 King's rd
" Glaude, mill hnd, h n s Wall 5 e of Bridge
" Glaude, mill hnd, h 207 Duke
St Pierre Israel, lab, h 25 Central
" Joseph, oil vndr, h 14 Victoria
" Norbert, civ ser, h 69 Kent
" Pierre, h 174 Bridge
" Remi, mill hnd, h 178 Bridge
St Thomas Society, Hormisdas Pitre secy, meets St Joseph's Hall
St Vincent de Paul Society, A P Thibault secy, meets basement Notre Dame Church
Salmon Albert, mill hd, h e s Gatineau rd 9 n of Jessie
Sanche Jeromie, mill hd, h 113 Church
Sanctuaire Ambroise, mill hd, h e s Chaudiere 7 n St Etienne
Sarasin F F, mill hd, h 36 Wellington
" Hercule, blacksmith, h e s Lake 3 n Charles lane
" Joseph, mill hd, h 171 Wellington
" Joseph, mill hd, h 185 Bridge
" Wm, piler, 103 Church
Saumure Cleophas, mason, h 31 Albion
" Louis G, wood vndr, h 122 King's rd
" Mrs Marie L, fruits, 122 King's rd l same
Sauvageau Narcasse, pdlr, h 231 Duke
" Telesphore, dry goods, 42 Victoria h same
Sauve Alphonse, carp, h n s 2nd 3 w Baitannia
" Amiable, mill hd, h e s St Hyacinthe 5 n St Etienne

McRAE & CO., 58 Queen E. | Fire Clay Goods, Portland Cement, Fire Bricks.

BRYSON, GRAHAM & CO. | Jackets & Shawls

The Sam'l Rogers Oil Co. | COAL OILS

Sauve Angus, pulp mkr, h 11 Albion
" Charles, lab, h n s St Etienne 1 e St Hyacinthe
" Dolphis, carp, h s s Second 2 w Britannia
" Felix, mill hd, h e s Inkerman 1 n First
" Francis, mill hd, h n s St Etienne 4 e Chaudiere
" Francois O, grocer, 260 King's rd h same
" F H, piler, h 234 Bridge
" Isaic, mill hd, h 66 St Henri
" Hormisdas, mill hd, h e s Inkerman 7 n Division
" Joseph, mill hd, h w Rock
" Joseph, stonecutter, h w 1 n First
" Laplante, mill hd, h n s Division 1 e Lake Flora
" Philippe, mill hand, h 200 Albion
" Severe, mill hd, h w s Kent 1 n Lake Flora
Savard Basile, lab, h 262 Duke
" Basile, mill hd, h 218½ Church
" Dolphis, gro, 205 Duke h same
" Moise, boot and shoemkr, 69 Brewery
" Pierre, confy, n s Wall 16 e Brewery Creek h same
Savoie Hormisdas, barber, h 82 Church
Sayer Gedeon, lab, h 26 Central
School Commissioners (R C), Moise Trudel, chairman, P. J. C. Durocher, Treffle St Jean, Joseph Beaudin MD, H A Goyette, J O Laferriere, secy-treas; meet City Hall
School Trustees (Protestant) Joshua Wright, chairman; George E Marston, R C Nesbitt, Wm H Lyons, secy-treas; meet at Model School, 20 Head
Scott David, tmstr, h s s Regina 2 w of Gatineau rd
" Elie, quarryman, h 23 St Henri
Scott Estate Office, Dr Wm F Scott 58 Main
" Joseph, mill hd, h 227 Church
" Rev Matthew, pastor Hull Presbyterian Church, h 113 Front
" Nancy L, (wid John) h n e cor Aylmer rd and Front
" Hon R W, h n s Mountain rd 1 w of Gatineau rd
Scott Wm F, MD, Scott Estate Office, 58 Main, res n e cor Aylmer rd Front
" Wm, millwright, h 187 Church
Seaship Joseph, mill hnd, h e s King's rd 8 n of Shipyard
Seguin Adrien, mill hnd, h e s Britannia 1 n Alfred
" Alexandre, h w s Inkerman 3 n Alfred
" Alphonse, carp, h 42 Wright w
" Barnabe, gro, 70-72 Albert, h same
" Barnabe, mill hnd, h 21 Albion
" Barnabe, mill hnd, h 40 Inkerman
" Dorsineau, fncy gds, 68 Inkerman h 106 Main
" Miss Eleonore, fncy gds 106 Main, h same
" J Bte, fac hnd, h 14 Alma
" Joseph, mill hnd, h 72 Charles
" Joseph, piler, h 168 Main
" Joseph, prtr, h e s Inkerman, 11 n Alfred
" Louis, blacksmith, h 109 Wellington
" Noel, cutter, h 160 Duke
" Noel, tmstr, h s s Wall 1 e Hannah
" Mrs Marguerite, fruits, 168 Main h same
" Modeste, mill hnd, h e s Kent 14 n Lake Flora
" Sophie (wid Joseph), h 81 Alma
" Telesphore, barber, 171 Duke h same
" Telesphore, mason, h 121 Inkerman
" Theophile, carter, h 158 Duke
Servant Arthur, lab, h s s Queen 14 e Chaudiere
" Jules, lab, h n s Queen 7 e St Henri
Shea Wm, shoemkr, h 107 Church
Sherby Joseph, gro, e s Inkerman 1 n Alfred h same
Silvain Joseph, carp, h n s Woburn 10 w Autumn
Simard Alexandre, mason, h 59 Albert
" Bernard, h 24 Inkerman
" Bernard, btchr, 55 Albert, h w s Alma 3 n Division
" Charles, carp, h 130 Albion
" Evariste, raftsmn, h s s Wall 3 e Chaudiere
" Joseph, mill hnd, h s s Queen 18 e Chaudiere
" Napoleon, gro, 21 Philomon h same
" Phidime, lumber hnd, h 181 Brewery
" Wilfred, mill hnd, h n s Wall 4 e Chaudiere
" Zephirin, btchr, h 22 Inkerman
Simon Andre, hotel, 17 Wellington h same
" Dosithee C, ins agt, 100 Alma h same
" F X, mill hnd, h 34 Ottawa
" Stanislas, mill hnd, h w s Inkerman 1 n Alfred
" Treffle, shoemkr, h 69 Charles
Simonneau Napolean, mill hnd, h 90 Duke
Simpson Banjamin, mill hnd, h 176 Brewery
" Joseph, lab, h s s Wall 1 e Duke
" Mrs Mary, eating hse, 95 Main
" Oliver, pntr, h 95 Main

CONFEDERATION LIFE | Policies are NONFORFEITABLE and INDISPUTABLE after TWO years. Claims are Paid IMMEDIATELY on receipt of proofs. W. A. LAMB, Agent.

GUARDIAN ASSURANCE CO. of England | W. G. BLACK, Agent Ontario Chambers, 48 Sparks St., Ottawa.

IMAGE EVALUATION
TEST TARGET (MT-3)

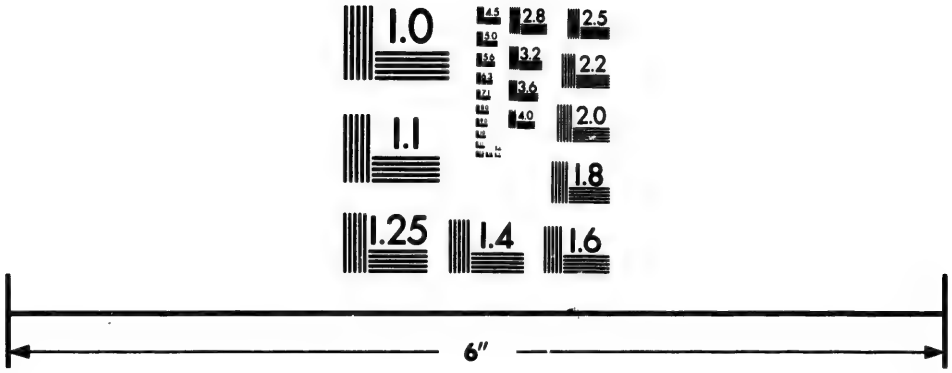

Photographic
Sciences
Corporation

23 WEST MAIN STREET
WEBSTER, N.Y. 14580
(716) 872-4503

2.8
2.5
3.2
3.6
2.2
2.0
1.8
1.1
1.0

COAL { All Kinds. Best Quality. } G. F. THOMPSON
27 SPARKS ST., opp. The Russell.
TELEPHONE 595.

Sirois Gregoire, mill hnd, h w s Gatineau rd, r of Hurdman's yard
" Israel, mill hnd, h w s Gatineau rd
" Joseph, carp, h 3 Head
Sissons Jonathan L, millwright, h 13 Stewart
Skipworth Charles, coachman, h 41 Brewery
Sloan Wm J, fac hnd, h 22 Britannia
Smith Rev Francis R, rec St. James ch, h 107 Main
Sons of England, Tennyson Lodge No. 165, meets Marston's Hall
Soper Miss Nora, clk E B Eddy Co, res 692 Wellington, Ottawa Ont
Soucy Alfred, mill hnd, h e s Gatineau rd, 7 n of Jessie
Souliere Fabien, carp, h e s Inkerman, 6 n First
" Fabien, mill hnd, h r 81 Lake
Spearman Miss Mary, h s s Mountain rd, 2 w of Gatineau rd
Spectateur Le (weekly), N Page pub, 154 Main
Spencer Pierre, mill hnd, h 152 Albion
Stackhouse Benjamin S, dentist 192 Main, *l* Imperial Hotel
Stafford Lawrence, quarry mn, h 178 Duke
" Michael, tmstr, h 154 Duke
Stalker Edward, mill hnd, h s s Ivy, bet Brewery and Rock
Steele George, filer, h 195 Brewery
" Nancy (wid Thomas), h 78 Brewery
Stewart John F, station agt C P R, res Ottawa Ont
Stowe Henry, gdnr, h w s Gatineau rd, 5 n of Victoria

T

Talbot Achille X, Advocate, 194 Main, h s w cor Wright e and Division
Tanguay Joseph, mill hnd, h w s St Hyacinthe, 6 n Queen
Tardif Justinier, mill hnd, h e s Inkerman, 1 n Division
Tasse Gedeon, piler, h n s Ann, 4 w of Duke
Taylor Alexander, h s s Burke, 5 e of Autumn
" John F, clk E B Eddy Co, *l* Alexander Taylor
Tellier Normand, bottler, h e s Inkerman, 13 n Alfred h same
" Victor, mill hnd, h 26 Ottawa
Tessier Alfred, mill hnd, h 67 St Florent
" Alphonse, carp, h 74 King's rd
" Damase, lab, h w s Albert n 1 n, Marston
" Dolphis, mill hnd, h 20 Stewart
Tessier George, carp, h 72 King's rd
" J Bte, mill hnd, h 30 St Henri
" Napoleon, mill hnd, h 2 Kent
" Salem, mill hnd, h 96 Wright w
Tetreau Block, w s Gatineau rd, 1 n of Falls hedge
Tetreau Neree, MPP, Notary Public, etc, 181-183 Main, h same
Theberge Leon, mill hnd, h 14 Philomon
Theriault Louis, clk, h 104 Church
Therien Alphonse, mill hnd, h 11 St Henri
" Edouard, mill hnd, h r 96 Wellington
" Mrs Firmin, h n s Wall 14 e Brewery creek
" F X, fac hnd, h 33 Britannia
" Joseph, mill hnd, h 89 Wellington
" Louis, piler, h 32 St Florent
" Michel, lab, h w s St Hyacinthe 5 n Queen
" Olivier, fac hnd, h s s Central 2 e Duke
Thibaudeau Barthelemi, lab, h s s Charles lane
" Barthelemi, mill hnd, h 99 Lake
" Elise (wid Laurent), h 182 Duke
" Melina (wid Alphonse) h 23 Duke
Thibault Aristide, mill hnd, h 114 Philomon
" Augustin, millwright, h 40 King's rd
" Avias, carp, h e s Inkerman 6 n Alfred
Thibault Phileas, Collector of Water Rates an Clerk Recorder's Court, h e s Inkerman 10 n Alfred
" Charles, mill hnd, h 84 Britannia
" F X, carp, h w s Alma, 2 n First
" Gregoire mill hnd, h n s Wall 2 e Autumn
" J Bte, lab, h e s Inkerman 2 n Alfred
" Joseph, cook, h 162 Bridge
Thibert Abraham, mill hnd h 19 Philomon
" Daniel, carp, h 29 Duke
" Joseph, lab, h 169 Wellington
Thiseur Joseph, bargeman, h 5 r 28 Ivy
Thivierge Joseph, currier, h 83 Church
" Onesime, lab, h 214 Church
Thomas James, kpr 1st toll gate, Aylmer rd res same
Thompson Robert, mill hnd, h 3 Teteau block
Tilley David, clk E B Eddy Co, res 877 Wellington, Ottawa Ont
Timmons Noe, btchr, h s s Second Ottawa river bank
" Miss Rosa A, music tchr, 98 Wright w h same
Touchette Pierre, carter h s s Ann 4 w Duke
" Samuel, gdnr, h w s Gatineau rd r Hindman's yard
Tourville Arthur, switchman, C P R h 204 Brewery
Tousignant F X, carp, h 48 Duke

BRYSON, GRAHAM & CO. | Overcoats and Underclothing

The Anglo-American Loan and Savings Co. | Authorized Capital, $10,000,000 | Subscribed Capital, - $270,000 | DR. SAMUEL GINNER Managing Director.
Head Office, 60 Adelaide St. East, TORONTO

HEINTZMAN PIANOS | Have no equal in Tone, Touch and Durability, which makes them the most popular instrument of the period. Bush, Bonbright & Co., Sole Agents, 158 Sparks St.

Tranchemontagné Rev Joseph, O M I Notre Dame de Grace (R C) church, res the Presbytery
Treau Emile, eng, h w s Joshua 2 s Regina
Tremblay Alexis, mill hnd, h s s Wall 4 e Autumn
" Charles, stone cutter, h 180 Chaudiere
" Cleophas, mill hand h s s Catherine 2 w Chaudiere
" Domi, mill hnd, h s s Ann 6 e Autumn
" Donat, mill hnd, h n s Queen 2 w Chaudiere
" Edouard, mill hnd, 27 Rock
" Edouard, mill hnd, h 34 Autumn
" Elizabeth, h r 24 Wright w
" Ephrem, mill hnd, h s s Wall 4 e Chaudiere
" Hippolyte, mill hnd, h n s Catherine 4 w Chaudiere
" Honore, mill hnd, h w s Inkerman 4 n First
" Jean, carp, h s s Wall 2 n Chaudiere
" Joseph, mill hnd, h s s Ann 5 e of Autumn
" Joseph, mill hnd, h 31 Fox
" Joseph, mill hnd, h 170 Duke
" Louis, mill hnd, h 124 Britannia
" Louis, mill hnd, h 32 Alma
" Marcel, raftsman, h n s Catherine, 5 w of Chaudiere
" Marie (wid Jean), h n s Wall, 3 e Brewery creek
" Michel, mill hnd, h w s St Hyacinthe 2 n Queen
" Onesime, mill hnd, h w s Inkerman 6 n Alfred
" Simon, mill hnd, h e s Britannia 4 n of First
" Theodule, carp, h e s Alma cor Second
" Wm, firemn, h 61 Chaudiere
" Wm, mill hnd, h e s Britannia, 3 n Division
Trepanier J Bte, mill hnd, h 18 Central
" Louis, carp, h s s Aylmer rd 1 w of Tetreau
Trudel Adrien, gro, 65 Church h same
" A Zenon, gro, 119 Main h same
" Isaie, firemn waterwks, h 65 Church
" Moise, btchr, e s Inkerman, 2 n Albert, h 117 Main
" Toussaint, lab, h e s Britannia, 7 n First
Turcot Joseph, tmstr, h n s Ann 1 w of Autumn
" Thomas, h e s Inkerman, 6 n second
Turgeon Albert, lab, h e s Alma 4 n First

V

Vadeboncoeur Ephrem, wood vndr, h s s Lisgar, 1 w of Lorne
Vaillancourt Mrs Emilie, fruits, 62 Central h same
" Joseph, carp, h 75 Charles
" Joseph, tmstr, h s s Central 10 e Duke
" Samuel carp, h 175 Main
Valin Samuel, carp, h w s Inkerman 9 n Victoria
Valliere Adolphe, mill hnd, h 118 St Henri
Valiquette Anselme, mill hnd, h 13 Autumn
Vanasse Joseph, bar kpr, h 256 Main
" Joseph, mill hnd, h w s Lake, 3 n Main
Varin Edgar, fac hnd, h 104 Charles
" Elzear, clk, h n s Woburn 4 e of Autumn
" Oscar, gro, e s Lake 2 n Charles lane h same
" Oscar, lab, h 121 Inkerman
Varneur Joseph, foreman, h 198 Brewery
Vaudrin Alexis, piler, h 258 King's rd
Vaudry Charles, mill hand, h 18 Charles
Veilleux F X, lab, h s s Central cor Lake
" Joseph, mill hand, h w s Tetreau 14 s of Aylmer rd
" Philias, lab, h 199½ Bridge
Vermette Paschal D, carp, h 103 Wellington
Vezina Euloge, lab, h 212 Bridge
" Joseph, tinsmith, 130 Charles h same
" Ludger, lab, h 128 Church
Viau Arsene, boiler mkr, h 34 Pitt
" Arthur. clk, h 78 King's rd
" Hilaire, pail mkr, h 21 Head
" Joseph, mill hnd, h 76 King's rd
" Theophile, contr, s s Aylmer rd 1 w of 1st toll gate, h same
Villemaire Damase, gro, e s Autum, bet Woburn and Wall h same
" J Bte, btch, 144 Duke h cor Lake and Albert
" Mrs Louise, gro, 133 Albion h same
Villeneuve Alexandre, lab, h w s Inkerman 2 n First
" Alphonse, mill hnd, h e s Inkerman 3 n Alfred
" F X, mill hnd, h e s Britannia 5 n Division
" F X, mill hnd, h e s Inkerman 8 n Division
" F X, mill hnd, h e s Inkerman 3 n Division
" J Bte, lab, h 179 Albion
" J Bte, mill hnd, h s s Catherine 1 wd of Chaudiere

JAMES HOPE & CO. Printers of Legal and Mercantile BLANK FORMS

TROY STEAM LAUNDRY CO. 123 Bank Street TELEPHONE 736

The Sun Life IS A CANADIAN COMPANY | Office, Russell House Block, 24 Sparks St. JOHN R. REID, Manager Eastern Ontario.

Villeneuve Jeremie jr, carter, h 77 Britannia
" Joseph, mill hnd, h w s Inkerman 10 n Division
" Julie (wid Jeremie), h 69 Britannia
" Octave, mill hnd, h 80 St Henri Chaudiere
" Pierre, mill hnd, h n s Cartier, 10 w of Lorne
" Stanislas, l 133 St Henri
" Wm, quarryman, h 196 Church
Vincent Joseph, mill hnd, h 37 Chaudiere
" Joseph jr, mill hnd, h 35 Chaudiere

W

Waddell George, coachman, h 46 Brewery
" James, foreman, h 211 Brewery
" Thomas, lab, h 197 Brewery
Wadsworth John, h 211 King's rd
Walden James, mldr, h 39 Brewery
Walker Jessie (wid John), h w s Gatineau rd 3 n of C P R
Walsh James, mach, h e s King's rd 2 n of First
Walters David (H Walters & Sons), res Ottawa City
" Henry (H Walters & Sons), h w s Gatineau rd
" Henry, mnfr, h w s Gatineau rd 3 n of Regina
" H & Sons (David, Henry and James), axe mnfrs, 215 Brewery
" James, (H Walters & Sons), res Ottawa City
Walton John L, prin Protestant Model Schools, h e s Gatineau rd bet Victoria and Eugene
Ward James, wd [illegible] 3 Duke
Warnock Alexander [illegible]rtin, Warnock & Co), res Ott[illegible]nt
" James G (Martin, Warnock & Co), res Ottawa Ont
Washburn Mary (wid Wm), music tchr, 158 Main h same
Water Works Office, Ludger Genest supt, A P Thibault coll, City Hall
Waters Edward, boatman, h w s Alma cor Third
" Peter G, ship bldr, h n s Second 2 w of King's rd
" Wm, ship bldr, n s Second bet King's rd and Alma, h same
Watson Albert E, clk, 200 Church
Whalen James, cook, h 76 St Florent
White John, carp, h w s Gatineau rd 1 n of Regina
" Walter G (Buell, Hurdman & Co), res New York N Y
Wilson Ann (wid Charles), rest, s s Aylmer rd 1 w of Cemetery
" Patrick, carter, h e s Alma 1 n First
" Thomas, fac hnd, h e s Alma 3 n First
Wissell Henry, lmbr hnd, h 43 Fox
" Isaac, mill hnd, h 11 Inkerman
" Joseph, lab, h 42 Britannia
" Lanson, mill hnd, h e s King's rd 4 n of Division
" Peter, h n s Woburn 6 w of Autumn
Wood Wm, h 12 Autumn
Woods Robert, lab, h s s Regina 1 w of Gatineau rd
Wright Charles B (C B Wright & Sons), h Wright's Island
" Charles M (C B Wright & Son), h Wright's Island
" Christopher R, rest, 94 Bridge and livery 79 same h 104 same
Wright C B & Sons (Charles B, Ruggles and Charles M), Cement, Lime and Brick Manufacturers and Quarry Owners, 1 Britannia
Wright George C, Advocate 72 Main, res Wright's Island
" James C, foreman C B Wright & Sons, res Wright's Island
" Joshua, alderman, h w s Gatineau rd 4 n of Regina
" Martha (wid Christopher), h s s Mountain rd 3 w of Gatineau rd
" Ruggles (C B Wright & Sons), res 380 Slater st Ottawa
Wyatt George B, paper mkr, h 265 Main

Y

Young Men's Amusement Hall, 32 Albion
" Charles, farmer, h n s Mountain rd 2 w of Gatineau rd

McRAE & CO., 68 Queen E. | Instruments and Miners' Supplies, Howe Scales, Pig Iron, Coal.

BRYSON, GRAHAM & CO. | GROCERIES! CHOICE and CHEAP.

The Sam'l Rogers Oil Co. | Wool & Paraffine Oils

HULL CITY

Classified Business Directory

1893-94

Accountants

Birks T H, 58 Main
Simon D C, 100 Alma

Advocates

Aylen & Henault, 226 Main
Bauset J E, 175 Main
Brooke C J, 157 Main
Gordon Asa, 177 Main
McConnell Arthur, 146 Main
McDougall & de Martigny, 224 Main
Major C B, 124 Main
Rochon & Champagne, 246 Main
Talbot A X, 194 Main
Wright G C, 72 Main

Axe Mnfrs

Walters H & Sons, 215 Brewery

Bailiffs

Clauson R F, 146 Main
Labelle G J, 124 Main

Bakers

Dompierre Basile, n e Alfred 1 e of Alma
Evans & Nesbitt, 128 Brewery
Falardeau Ovide, 124 Lake
Leblanc Napoleon, e s Tetreau 1 s Aylmer rd
Renaud G H, 52 Wellington

Banks

Banque Jacques Cartier, La, 236 Main

Barbers

Berthiaume Joseph, 96 Charles
Blais J Bte, 80 Albert
David Isidore, 74 Central
Derouin Neree, 43 Rock
Deslauriers Alfred, 190 Main
Landry Andre, 86 Main
Legault Alexandre, 58 Wellington
Leonard Cleophas, 86½ Wellington
Gauthier Alphonse, 68 Brewery
Seguin Telesphore, 171 Duke

Barristers

(*See Advocates.*)

Blacksmiths

Gingras Louis, 275 Bridge
Gratton Adolphe, 99 Main
Leblanc Alexandre, 25 Victoria
Mousseau T P, w s Lake 2 n Main

Booksellers and Stationers

Gauthier F X & Co, 98 Main
Lapine Miss Hermina H, 120 Main

The New Policy of the CONFEDERATION LIFE THE MOST PERFECT POLICY in the WORLD

GUARDIAN of England. ASSURANCE CO. | W. G. BLACK, Agent Ontario Chambers, 48 Sparks St., Ottawa.

COAL { All Kinds. Best Quality. } G. F. THOMPSON
27 SPARKS ST., opp. The Russell.
TELEPHONE 800.

The Anglo-American Loan and Savings Co. | Authorized Capital, $10,000,000 | Subscribed Capital, - $270,000 | DR. SAMUEL GINNER Managing Director.
Head Office, 60½ Adelaide St. East, TORONTO

Boot and Shoe Dealers

Charlebois H & Co, 108 Wellington
Ducharm Isidore, 200 Main
Larocque Hormisdas, 88 Main
Patry B P, 164 Church
St Jean Treffle, 64 Albert

Boot and Shoe Makers

Germain Octave, 122 Wellington
Legault Joseph, 112 Church
Savard Moise, 69 Brewery

Bottlers

Chenier P Dosithee, w s Alma 9 n Alfred
Tellier Normand, e s Inkerman, 13 n Alfred

Brick Manufacturers

Graham Dr C E, 12 Brewery and Leamy rd
Wright C B & Sons, 1 Britannia

Business Addresses

Might Directory Co. of Toronto (Ltd), 18 Wellington St E, Toronto. *(See adv page 34).*

Butchers

Belanger Liboire, n s Wall 2 e Chaudiere
Boland Wm, 69 Wellington
Brault Narcisse, 117 Lake
D'Aoust Joseph, e s Inkerman 3 n Albert
Giroux Napoleon, n e cor Inkerman and Albert
Labelle Andreau, e s Inkerman 12 n Alfred
St Marie Joséph jr, 71 Wellington
Trudel Moise, e s Inkerman 2 n Albert
Villemaire J B, 144 Duke

Cab Owners

Blais Francis, 124 Alma
Compagna Charles, 128 Wellington
Lamoureux Emeri, w s Lake 1 n Main

Cabinet Makers.

Joleau Adolphe, 275 Main
Paquin Isidore, 118 Charles

Card Board

Eddy E B Co Junction Main & Aylmer rd *(See adv page xvi.)*

Carpenters, Builders & Contractors

Black Thomas, e s Gatineau rd 5 n of Jessie
Bourque Joseph, n w cor Alfred & Wright e
Bourque Joseph, w s Alma 3 n Alfred
Chenier Cyrille, 70 Inkerman
D'Aoust Alexis, w s Alma 1 n Division
Derouin Narcisse, 25 Wright w
Viau Theophile, s s Aylmer rd 1 w of 1st toll gate

Carriage Mnfrs

Dumontier Honore, 56 Brewery
Hebert Charles, 175 Brewery
Hebert J B, 118 Brewery
Leblanc Alexandre, 26 Victoria
Monette Maximilian, 136 Brewery

Cement

Wright C B & Sons, 1 Britannia

Circular Addresses

Might Directory Co of Toronto (Ltd) The, 18 Wellington st e Toronto. *(See adv page 34)*

Clothing

Boyd M B, 74 Main
Lavigne & Co, 108 Main
LeDains Clothing House, 102 Wellington

Collectors

Clauson R F, 146 Main
Labelle G J, 124 Main

Confectionery, Fruits, etc

Bastien Mrs Olive, 204 Bridge
Bedard Mrs M F, 106 Church
Bessette J Bte, 28 Wellington
Bierney Mrs M L, s s Bridge n 3 w of King's rd
Blanchet Mrs Emma, 254 Main
Boucher Mrs Marie, 33 Albion
Courville Albert, 276 Main
Fortin J N, 82 Main

BRYSON, GRAHAM & CO. | Grockery & Glassware.

Karn Organs | 25,000 of these Celebrated Organs were sold at the Colonial Exhibition, London, Eng., 1886. Bush, Bonbright & Co., 158 Sparks St., Ottawa.

Gallipeau Mrs Julie, 72 Brewery
Gelineau Honore, 95 Philomon
Giroux Mrs Eugenie, n s Victoria 3 e of Inkerman
Laplante Vital, 112-114 Wellington
Mailloux Miss Julie, 28 St Florent
Morin Mrs M L, 208 King's rd
Morriesstte Mrs Felonise, 48 Albert
Paroton Mrs Ann, 66 Wellington
Richer Mrs Leocadie, 170 Main
Saumure Mrs M L, 122 King's rd
Savard Pierre, n s Wall 16 e Brewery creek
Saguin Mrs Marguerite, 168 Main
Vaillancourt Mrs Emelie, 62 Central

Contractors

(See Carpenters Builders and Contractors)

Crockery and Glassware

Fiset M L, 143 Main
Gauthier F X & Co, 98 Main

Dairies

Freely Thomas, e s Gatineau rd 2 n of Jessie
Guenette Marcel, n s Third 1 w of King's rd
Renaud Joseph, 24 Victoria

Dentists

Stackhouse B S, 192 Main

Directory Publishers

Might Directory Co of Toronto (Ltd), Head Office 18 Wellington st e Toronto Ont. *(See adv inside back cover)*

Drain Pipe and Tile

Wright C B & Son, 1 Britannia

Dressmakers

Barbeau Miss Adele, 105 Brewery
Beaumont Mrs M O, e s Britannia 5 n First
Cloutier Mrs Delia, 125 Brewery
Cote Miss Georgina, 129 Main
De la Ronde Mrs Maria, 71 Albert
Gagnon Mrs Harriet, 1 Head
Limages Miss Glorvina, 114 Alma
Martin F X, 110 Main
Muleru Miss Clara, 76 Kent
Pelletier Mrs Rosalie, 29 Langevin

Druggists

Cooke & Helmer, 84 Main

Dry Goods

Berthiaume Mrs Marguerite, 92 Inkerman
Boyd M B, 74 Main
Caron P E & Bros, 114 Main
Decosse D A, 98½ Main
Lafond Gedeon, 100 Main
Landry Mrs Delphine, n s Queen 1 e St Florent
Martin F X, 110 Main
Sauvageau Telesphore, 42 Victoria

Dynamite Mnfrs

Ottawa Powder Co The, e s Gatineau rd 2 n of C P R

Eating Houses

Hebert Mrs Elmire, 116 Brewery
Simpson Mrs Mary, 95 Main

Express Companies

Canadian Express Co, 84 Main

Fancy Goods

Belanger Joseph, 212 Main
Dorion Mrs M M, 220 Main
Gauthier F X & Co, 98 Main
Seguin Doriseneau, 68 Inkerman
Seguin Miss Eleonore, 106 Main

Fibre Ware

Eddy E B Co, Main. *(See adv page xii)*

Fire Clay and Brick

Wright C B & Sons, 1 Britannia

Flour and Feed

Martin, Warnock & Co, 92 Main

BRITISH AMERICAN DYEING CO. | Gold Medallist Dyers and Cleaners | 123 Bank St. TELEPHONE 788

JAMES HOPE & CO. | *Importers of Miscellaneous Books, Periodicals and School Books.*

The Sun Life | Low Rates, Good Profits and the Most LIBERAL POLICY IN THE WORLD
Office, Russell House Block, 24 SPARKS ST. | JOHN R. REID, Manager Eastern Ontario.

The Anglo-American Loan and Savings Co. | Authorized Capital, $50,000,000 | DR. SAUNDERS, CHIEF
McRAE & CO., 58 Queen E. | Drain Pipes, Pig Iron, Cement, Etc.

Founders

Lawson Thomas, 138 Brewery

Furniture Dealers

Fiset M L, 143 Main

Furniture Vans

Dumontier Magloire, 46 Pitt

Gents' Furnishings

Caron P E & Bros, 114 Main
Martin F X, 110 Main

General Stores

McEwen Mrs M A, 66 Charles

Grocers

Barette Ferdinand, 44 Wellington
Bastien F X, 172 Duke
Bedard Amedee, 107 Victoria
Bilodeau J Bte, s s Queen 12 e Chaudiere
Bissonette Mrs Marie, 57 Albion
Boult Thomas, 87 Albert
Bourgeois Mederic, 164 Bridge
Brisbais Pierre, 163 Alma
Cadieux Mrs Victoria, e s Kent 8 n of Lake Flora
Carriere Basile, n s Victoria 1 e of Inkerman
Carriere Eustache, 90 Britannia
Carriere J T, w s Inkerman 11 n Victoria
Charbonneau Magloire, 85 Albert
Charron Dolphis, 258 Bridge
Charron Felix, 56 Central
Charron P H, 206 Bridge
Chenier Ovila, 160 Wellington
Corbeil Victor, w s Alma cor First
Courval Louis, 90 Philemon
Cousineau Mrs P, 203 Bridge
Dagenais Marcelle, s s St Etienne 1 e St Hyacinthe
Daigneau Miss Rosalie, 165 Brewery
Dalphe Joseph, 316 King's rd
Danis Joseph, cor Britannia and Division
D'Aoust Isidore, w s Tetreau 4 s Aylmer rd
D'Aoust Philorome, 2 Albert
Desrosiers Evariste, 177 Church
Desrosiers Isidore, 52 Charles
Duquay Mrs Caroline, 188 Bridge
Durocher P H, 53 Brewery
Faubert Honore, cor Britannia and Division
Fleury Adelard, h n s St Etienne 3 n St Hyacinthe
Fortier Mrs Marie L, 88 Inkerman
Gagne Damase, 1 Autumn
Gourgeon Frederick, 11-13 Albert
Goyette Alexandre, 130 Wellington
Guitard Adolphe, w s St Hyacinthe 1 n Queen
Hamel Germain, 132 Albion
Hovington Miss Josephine, s s Queen, 17 e Chaudiere
Hunault Etienne, 45 St Florent
Labelle Adelmar, 123 Lake
Labreche Joseph, 100 King's rd
Lafleche Isaie, e s Lake cor Charles la
Lafontaine Joseph, w s Britannia cor First av
Lumbert Benjamin, n e cor Alfred and Britannia
Lamothe F X, 161 Brewery
Laverdure M J & Co, 62 Albert
Lebrun Olivier, 76 Albert
Lefleur Mrs Julie, 127 Charles
Legrand Hippolyte, n s Queen 3 e St Florent
Lyons D H, 78 Wellington
McEwen Wm, 68 Charles
Mackenzie Frederick, s e cor Aylmer rd and Tetreau
Manseau Francis, 141 Church
Marcoux Alexis, 187 Alma
Marleau F X, w s Inkerman 1 n Division
Martel Joseph, s s Central 3 e Duke
Monette McAngele, 80 Church
Monette Mrs Henriette, 94 Church
Morin Mrs Flavie, 163 Duke
Periard Michel, n s St Etienne, 1 e St Henri
Poirier Clovis, n e cor Autumn and Wall
Raymond Louis, e s Inkerman 10 n Division
Reinhardt Joseph, 242 Kin's rd
Reynolds Mrs Mary, e s Gatineau rd 4 n Jessie
Rivard J B, 140-142 Duke
Sabourin Leandre, 137 Brewery
Sabourin T P, 106 Wellington
Sauve F O, 260 King's rd
Savard Dolphis, 205 Duke
Seguin Barnabe, 70 Albert
Sherby Joseph, e s Inkerman 1 n Alfred
Simard Napoleon, 21 Philomon
Trudel Adrien, 65 Church
Trudel A Z, 119 Main
Varin Oscar, e s Lake 2 n Charles la
Villemaire Damase, e s Autumn bet Woburn and Wall
Villemaire Miss Louise, 133 Albion

BRYSON, GRAHAM & CO. | SILKS AND DRESS GOODS

THE SAM'L ROGERS OIL CO. | Pratt's Astral

Hardware

Marston G J, 68 Main

Harnessmakers

Boyer Charles, 107 Brewery
Fiset M L, 143 Main
Gravel Joseph, 118 Wellington
Laroche Francis, 65 Bridge
Ouimet Damase, 269 Main

Hatters

Lavigne & Co, 108 Main

Hotels

Anderson Wm, 80 Main
Bernier Ferdinand, 143-147 Bridge
Chevrier Alexandre, 69 Bridge
Coallier Mrs Malvina, 114 Bridge
Corbeil Damase, 86-88 Albert
Daigneau Olivier, 173 Brewery
Durocher Israel, 84 Wellington
Goyette Jacques, 184 Main
Imperial Hotel, Jacques Goyette Proprietor 184-188 Main
Laberge Onesime, 171 Main
Landry Noe, 54 Albert
Latour A C, 115 Church
Marleau Mrs Exilda, 89 Bridge
Miller Mrs Francis, s s Aylmer rd 10 w of Cemetery
Moreau Godfrey, 60 Church
Rouleau Calixle, 9 Langevin
Simon Andre, 17 Wellington

House Furnishings.

Fiset M L, 143 Main

Ice Dealers.

Dumontier Magloire, 46 Pitt

Indurated Ware.

Eddy E B Co, Main. (*See adv page xii.*)

Insurance Agents.

Clauson R T, 146 Main
Johnston F W, 89 Main
Simon D C, 100 Alma

Lime.

Wright C B & Son, 1 Britannia

Livery.

Wright C R, 79-83 Bridge

Locksmith.

Joleau Adolphe, 275 Main

Loan Agents.

Compagna Charles, 128 Wellington

Lumber Mnfrs.

Buell Hurdman & Co, 10 Bridge
Gilmour & Hughson, n end King's rd

Machinists.

Lawson Thomas, 140 Brewery

Market Gardeners.

Barbe Osias, Leamy rd
Courcelle Auguste, w of w end Victoria (Wrightville)
Feely Wm, w s Gatineau rd 1 n of Victoria
Guevremont Olivier, north end Frances
Muir Alexander, w s Gatineau rd 4 n of Victoria

Map Publishers.

Might Directory Co of Toronto (Ltd), 18 Wellington st e, Toronto. (*See adv page 34.*)

Matches Mnfrs.

Eddy E B Co, Main. (*See adv page xii*)

GUARDIAN ASSURANCE CO. of England | W. G. BLACK, Agent Ontario Chambers, 48 Sparks St., Ottawa.

Guaranteed Protection, and Prompt Payment of Claims
Unexcelled Profits,
The Most Liberal Conditions
ARE SECURED BY A POLICY IN THE CONFEDERATION LIFE ASSOCIATION
W. A. LAIRD District Agent CENTRAL CHAMBERS

COAL { All Kinds. Best Quality. } G. F. THOMPSON
27 SPARKS ST., opp. The Russell.
TELEPHONE 236.

Merchant Tailors.

Lavigne & Co, 108 Main
Marion Bros, 142 Main
Martin F X, 110 Main

Millinery Goods.

Baril Miss Marie, 156 Main
Caron P E & Bros, 114 Main
Longtin Mrs Barbara, 38 Church
Martin F X, 110 Main
Remillard Miss Aglae, 98½ Main

Music Stores.

Washburn Mrs Mary, 158 Main

Music Teachers.

Courville Miss Adele, 123 Charles
Simmons Miss Rose A, 98 Wright w

Newspapers.

(Semi-weekly)

Dispatch The, 214 Main

(Weekly

Reveil Le, 204 Main
Spectateur Le, 154 Main

Notaries Public.

Brodeur S A, 202 Main
Crevier P A J, 89 Main
Desjardins P T, 139 Main
Tetreau Neree, 181 Main

Paints, Oils, Etc

Marston G J, 68 Main
Parent Antoine, n s Victoria 5 e Inkerman

Paper Mfrs

Eddy E B Co, Main. (*See adv page xii.*)

Photographers

Belanger Napoleon, 90 Main
Charron Wm, 144 Main
Filteau F X, 118 Main

Physicians

Aubry E S, 216 Main
Beaudin Joseph, 253 Main
Cooke S P, 34 Brewery
Graham C E, 12 Brewery
Marston A W, 70 Main
Ouimet Alexandre, 111 Main
Paquet E G, w s Lake cor Central

Pianos and Organs

Washburn Mrs Mary, 158 Main

Plaster

Wright C B & Sons, 1 Britannia

Plumbers

St Jean Sylvain, 210 Main

Portland Cement

Wright C B & Sons, 1 Britannia

Poultry Dealers

Doyle Andrew, e s Gatineau rd, opp Mountain rd

Powder Mnfrs

Ottawa Powder Co, w e Victoria Wrightville

Printers

Boivin Polycarpe, 204 Main
Cuzner W J, 214 Main
Gauvin G E, 214 Main
Page Napoleon, 154 Main

Publishers

Boivin Polycarpe, 204 Main
Cuzner W J, 214 Main
Might Directory Co of Toronto (Ltd), (Directories and Maps), 18 Wellington St, Toronto. (*See adv page 34*)
Page Napoleon, 154 Main

BRYSON, GRAHAM & CO. | CARPETS and OIL CLOTHS

The Anglo-American Loan and Savings Co. | Authorized Capital, $10,000,000 | Subscribed Capital, - $775,000 | M. SAMUEL, Owner | Managing Director.
Head Office, 60½ Adelaide St. East, TORONTO.

HEINTZMAN PIANOS | CANADA'S FAVORITE. BUSH, BONBRIGHT & CO., Sole Agts. 188 SPARKS STREET.

Pulp Mnfrs

Eddy E B Co, Main. (*See adv page xii.*)

Quarry Owners

Wright C B & Sons, 1 Britannia

Restaurants

Arbique J Bte, e s Lake 1 n Charles lane
Gaudry Wm, 16 Albert
Latourelle Mrs Marie, 50 Inkerman
Laurin Mrs Sophie, w s Inkerman 1 n First
Leonard Mrs Celina, 86 Wellington
Pilon Felix, 102½ Main
Wilson Mrs Ann, s s Aylmer rd 1 w Cemetery
Wright C R, 94 Bridge

Roofers
(Metal)

St Jean Sylvain, 210 Main

Saloons

Gravelle Joseph, 104 Main

Saw Mills

Buell Hurdman & Co, 10 Bridge
Gilmour & Hughson, n end King's rd

Sewer Pipes

Wright C B & Sons, 1 Britannia

Sewing Machine Agents

Belanger Joseph, 212 Main
Leblond F X, e s Gatineau rd, 8 n of Jessie

Shipyards

Ottawa Transportation Co, e s King's rd n of Second
Waters Wm, n s Second bet King's rd and Alma

Stoves

Fiset M L, 143 Main
Marston G J, 68 Main

Sulphate Fibre Mnfrs

Eddy E B Co, Main (*See adv page xii.*)

Tailors
(*See also Merchant Tailors*)

Godbout V E, 94 Main
Philion Prospere, n s Centre 1 e Duke

Tanners

Leblanc A E, 141 Front

Tinsmiths

Fortin Charles, 22 Wellington
St Jean Sylvain, 210 Main
Vezina Joseph, 130 Charles

Tobacconists

Fortin J N, 82 Main
Perras Alphonse, 88 Bridge

Umbrella Repairers

Joleau Adolphe, 275 Main
Lablond F X, e s Gatineau rd 8 n of Jessie

Undertakers

Desjardins F & Son, n w cor Victoria and Alma
Gratton Alphonse, 60 Charles

Washboards

Eddy E B Co, Main (*See adv page xii.*)

Watches Clocks and Jewellery

Couture Alphonse, 96 Main
Derion L N, 220 Main
Petit-Albert, 102 Main

JAMES HOPE & CO. | Importing and Manufacturing STATIONERS

TROY STEAM LAUNDRY CO. 123 Bank Street TELEPHONE 7 8 9

The Policies of the **SUN LIFE** are absolutely unconditional | Office, RUSSELL HOUSE BLOCK, 24 SPARKS ST. JOHN R. REID, Mngr. Eastern Ontario

Wines and Liquors

Barette Ferdinand, 44 Wellington
Charron Dolphis, 258 Bridge
Chenier Ovila, 160 Wellington
Charron P H, 206 Bridge
Durocher P H, 53 Brewery
Labelle Adelmar, 123 Lake
Labreche Joseph, 100 King's rd
Laverdure M J & Co, 62 Albert

Wood Pulp

Eddy E B Co, Main (*See adv page xii.*)

Woodenware

Eddy E B Co, Main (*See adv page xii.*

Woollen Mnfrs

Hanson G E, 102 Brewery

The Anglo-American Loan and Savings Co. | Authorized Capital, $10,000,000 | Hon. SAMUEL CUNNIFFE
Head Office, 601 Adelaide St. East, TORONTO

McRAE & CO., 58 Queen E. | COAL

DOMINION HALL HOTEL

Mrs. C. F. Pettie, Proprietress

RATE, - - $1.00 PER DAY

TABLE NOT EXCELLED BY ANY $2.00 A DAY HOUSE IN THE CITY

BAR SUPPLIED WITH ONLY THE FINEST BRANDS OF
LIQUORS AND CIGARS

Street Cars from Depot pass the Door

205 - 211 Sparks Street

BRYSON, GRAHAM & CO. | MEN'S SUITS. BOYS' SUITS

HOUSE BLOCK,
KS ST.
. Eastern Ontario

OO

lp
(See adv page xii.)

are
(See adv page xii.

Infrs
y

HOTEL

ess

DAY

AY HOUSE IN

DS OF

he Door

Street

'S SUITS.
BOYS' SUITS

STERLING TABLE

At 4 ½ or Par of Exchange.

£	$ c.
1	4.87
2	9.73
3	14.60
4	19.47
5	24.33
6	29.20
7	34.07
8	38.93
9	43.80
10	48.67
11	53.53
12	58.40
13	63.27
14	68.13
15	73.00
16	77.87
17	82.73
18	87.60
19	92.47
20	97.33
21	102.20
22	107.07
23	111.93
24	116.80
25	121.67
26	126.53
27	131.40
28	136.27
29	141.13
30	146.00
40	194.67
50	243.33
60	292.00
70	340.67
80	389.33
90	438.00
100	486.67

INTEREST TABLE

Seven per cent.

TIME	$1	$2	$3	$4	$5	$6	$7	$8	$9	$10	$100
1 DAY	0	0	0	0	0	0	0	0	0	0	2
2 "	0	0	0	0	0	0	0	0	0	1	4
3 "	0	0	0	0	0	0	0	0	1	1	6
4 "	0	0	0	0	0	0	0	1	1	1	8
5 "	0	0	0	0	0	0	1	1	1	1	10
6 "	0	0	0	0	0	1	1	1	1	2	12
7 "	0	0	0	0	1	1	1	1	1	2	14
8 "	0	0	0	1	1	1	1	1	2	2	16
9 "	0	0	0	1	1	1	1	2	2	2	18
10 "	0	0	1	1	1	1	1	2	2	2	20
11 "	0	0	1	1	1	1	2	2	2	3	22
12 "	0	0	1	1	1	1	2	2	2	3	24
13 "	0	0	1	1	1	2	2	2	3	3	26
14 "	0	1	1	1	1	2	2	2	3	3	28
15 "	0	1	1	1	1	2	2	2	3	3	30
16 "	0	1	1	1	1	2	2	2	3	3	32
17 "	0	1	1	1	2	2	2	3	3	3	34
18 "	0	1	1	1	2	2	2	3	3	4	36
19 "	0	1	1	1	2	2	2	3	3	4	38
20 "	0	1	1	1	2	2	2	3	4	4	40
21 "	0	1	1	2	2	2	3	3	4	4	42
22 "	0	1	1	2	2	2	3	3	4	4	44
23 "	0	1	1	2	2	2	3	3	4	4	46
24 "	0	1	1	2	2	2	3	3	4	4	48
25 "	0	1	1	2	2	2	3	4	4	4	50
26 "	0	1	1	2	2	2	3	4	4	5	52
27 "	1	1	1	2	2	2	3	4	4	5	54
28 "	1	1	1	2	2	2	3	4	4	5	56
29 "	1	1	1	2	2	2	3	4	4	5	58
30 "	1	1	1	2	2	2	3	4	4	5	60
1 MONTH.	1	1	2	2	2	3	3	4	4	5	70
2 "	1	1	2	2	3	3	4	4	5	5	80
3 "	1	2	2	3	3	4	4	5	5	6	90
4 "	2	2	3	3	4	4	5	5	6	6	100
5 "	2	3	3	4	4	5	5	6	6	7	110
6 "	2	3	4	4	5	5	6	6	7	7	120
7 "	2	4	4	5	5	6	6	7	7	8	130
8 "	2	4	5	5	6	6	7	7	8	8	140
9 "	3	4	5	6	6	7	7	8	8	9	150
10 "	3	4	5	6	7	7	8	8	9	9	160
11 "	3	4	5	6	7	8	8	9	9	10	170
12 "	3	4	5	6	7	8	9	9	10	10	180
1 YEAR	7	14	21	28	35	42	49	56	63	70	700
2 "	14	28	42	56	70	84	98	112	126	140	1400
3 "	21	42	63	84	105	126	147	168	189	210	2100
4 "	28	56	84	112	140	168	196	224	252	280	2800
5 "	35	70	105	140	175	210	245	280	315	350	3500
6 "	42	84	126	168	210	252	294	336	378	420	4200
7 "	49	98	147	196	245	294	343	392	441	490	4900
8 "	56	112	168	224	280	336	392	448	504	560	5600
9 "	63	126	189	252	315	378	441	504	567	630	6300
10 "	70	140	210	280	350	420	490	560	630	700	7000

REDUCTION DES FRANCS EN PIASTRES ET CENTIMES.
FRANCS REDUCED TO DOLLARS AND CENTS.

F.	$ C.	F.	$ C.	F.	$ C.	F.	$ C.	F.	$ C.
1..	.19	105..	20.27	210..	40.53	315..	60.80	420..	81.06
5..	.97	110..	21.23	215...	41.50	320..	61.76	425..	82.03
10..	1.93	115..	22.20	220..	42.46	325..	62.73	430	82.99
15..	2.90	120..	23.16	225..	43.43	330..	63.69	435..	83.96
20..	3.86	125..	24.13	230..	44.39	335..	64.66	440..	84.92
25..	4.83	130..	25.09	235..	45.36	340..	65.62	445..	85.89
30..	5.79	135..	26.06	240..	46.32	345..	66.59	450..	86.85
35..	6.76	140..	27.02	245..	47.29	350..	67.55	455..	87.82
40..	7.72	145..	27.99	250..	48.25	355..	68.52	460..	88.78
45..	8.69	150..	28.95	255..	49.22	360..	69.48	465..	89.75
50..	9.65	155..	29.92	260..	50.18	365..	70 45	470..	90.71
55..	10.62	160..	30.88	265..	51.15	370..	71.41	475..	91.68
60..	11.58	165..	31.85	270..	52.11	375..	72.38	480..	92.64
65..	12.55	170..	32.81	275..	53.08	380..	73.34	485..	93.61
70..	13.51	175..	33.78	280..	54.04	385..	74.31	490..	94.57
75..	14.48	180..	34.74	285..	55.01	390..	75.27	495..	95.54
80..	15.44	185..	35.71	290..	55.97	395..	76.24	500..	96.50
85..	16.41	190..	36.67	295..	56.94	400..	77.20	505..	97.47
90	17.37	195..	37.64	300..	57.90	405..	78.17	510..	98.43
95..	18.34	200..	38.60	305..	58.87	410 .	79 13	515..	99.40
100..	19.30	205..	39 57	310..	59.83	415..	80.10	520..	100.36

W. & F. P. CURRIE & CO.

WHOLESALE GENERAL MERCHANTS

100 Grey Nun Street, Montreal

IMPORTERS OF

SCOTCH GLAZED DRAIN PIPES

Chimney Tops, Vent Linings,
Flue Covers, Fire Brick,
Fire Clay, Portland Cement,
Roman Cement.

Canada Cement, Water Lime,
Whiting, Plaster of Paris,
Borax, China Clay, Etc., Etc.

MANUFACTURERS OF

BESSEMER STEEL

Sofa, Chair and Bed Springs

A LARGE STOCK ALWAYS ON HAND.

DOMINION PAPER COMPANY

MANUFACTURERS OF FIRST-CLASS

Fine News, Book, Printing
Blank Wall Hanging
Tints, Colors
Bleached Manilla

Unbleached Manilla
White Manilla
Leather Colored Manilla
Impression Manilla

SPECIAL SIZES AND WEIGHTS MADE TO ORDER

MILLS AT KINGSEY FALLS, P.Q.

Office, 100 Grey Nun Street - - MONTREAL

The Might Directory Co.

OF TORONTO, (Ltd.)

LIST OF PUBLICATIONS.

	PRICE.
TORONTO CITY DIRECTORY, published annually, January 1st.	$5 00
Subscription List closes December 1st of each year, after which price will be	6 00
OTTAWA CITY DIRECTORY, published annually, July 1st	3 00
Subscription List closes June 15th each year, after which price will be	3 50
LONDON CITY AND MIDDLESEX COUNTY DIRECTORY, published annually, May 1st	3 00
Subscription List closes April 15th each year, after which price will be	3 50
EASTERN TOWNSHIPS, P.Q., DIRECTORY, issued 1892	3 00
ST. JOHN'S, N.F., CITY DIRECTORY, issued October, 1890	2 50
ONTARIO GAZETTEER AND BUSINESS DIRECTORY. Next issue September, 1892. Subscription price	5 00
Price after issue	6 00
DOMINION CLASSIFIED BUSINESS DIRECTORY (including Newfoundland), issued November 1st, being the first issue since 1871. It contains 2,804 pages (printed in small type) of information useful alike to Merchants, Manufacturers and Professional men. Will be issued occasionally as the demand requires. Price of books on hand, each	10 00

Maps of the Cities of Montreal, Toronto, Ottawa and London, price, each, mounted, $1.25; unmounted, 75 cents.

PRICES FOR ADVERTISEMENTS.

	FULL PAGE.	HALF PAGE.	QUARTER PAGE.
TORONTO CITY	$30 00	$16 00	$9 00
OTTAWA CITY	16 00	9 00	5 00
LONDON CITY	16 00	9 00	5 00
ONTARIO GAZETTEER	30 00	16 00	9 00
DOMINION CLASSIFIED BUSINESS DIRECTORY	40 00	25 00	15 00

Special places, Covers, Lines, Cards, etc., arranged for on application to this office, or with our agents.

We shall be pleased to receive your order for inserting advertisements in all of our works, also for any or all of the above Publications, which will be sent, express or postage prepaid, on receipt of price. Commission allowed to agents and the trade.

All our publications are corrected and revised to date of issue, and are as reliable as it is possible to make them. We also furnish Business Addresses, etc., and address Circulars to all parts of Canada or the U. S.

THE MIGHT DIRECTORY CO. OF TORONTO, (Ltd.)

18 Wellington Street East, Toronto, Ont.